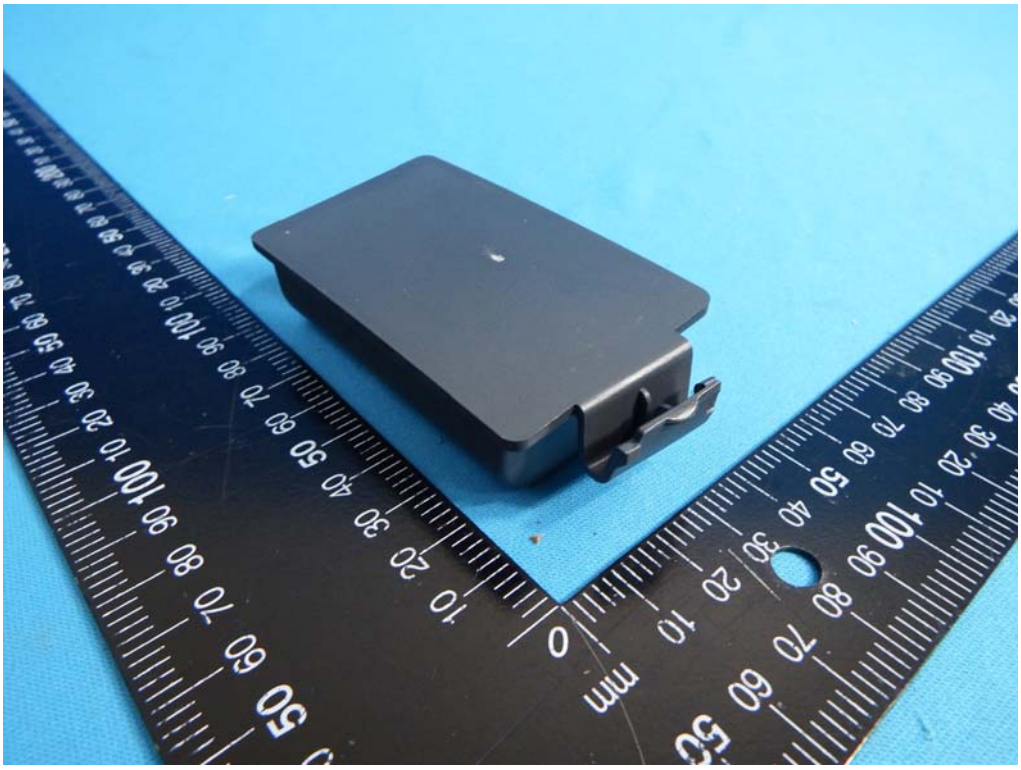

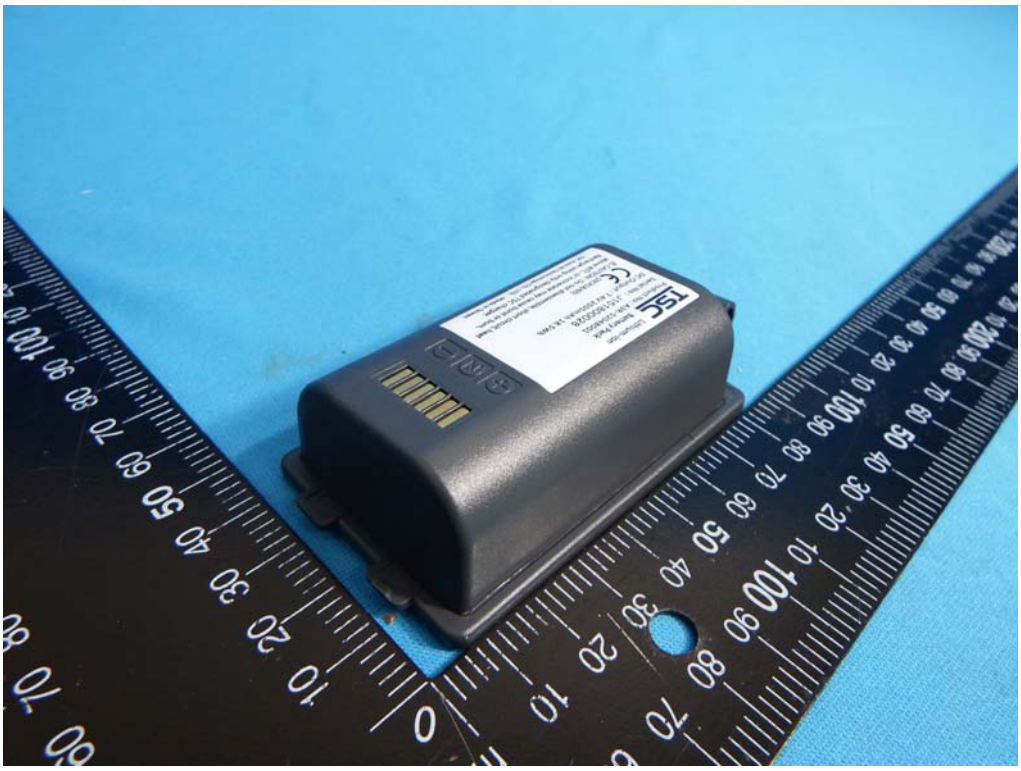

TSC
Lithium-ion
Battery Pack
Product No : A3R-52048001
Serial No : J151800028
DC Output : 7.4V 2500mAh 18.5Wh
CE (2ICR18/65)
⚠ CAUTION : Do not disassemble, short circuit, heat above 80°C, or incinerate may cause burst or burn.
Recharge using only designated TSC charger.
TSC Auto ID Technology CO., LTD. Made in Taiwan

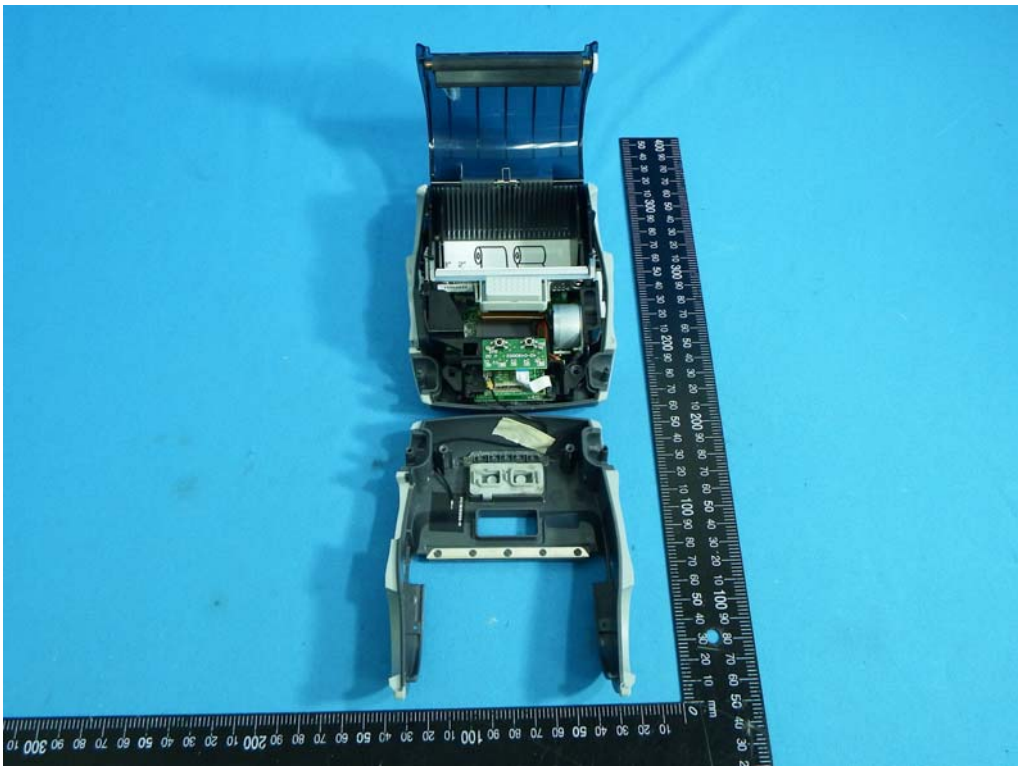

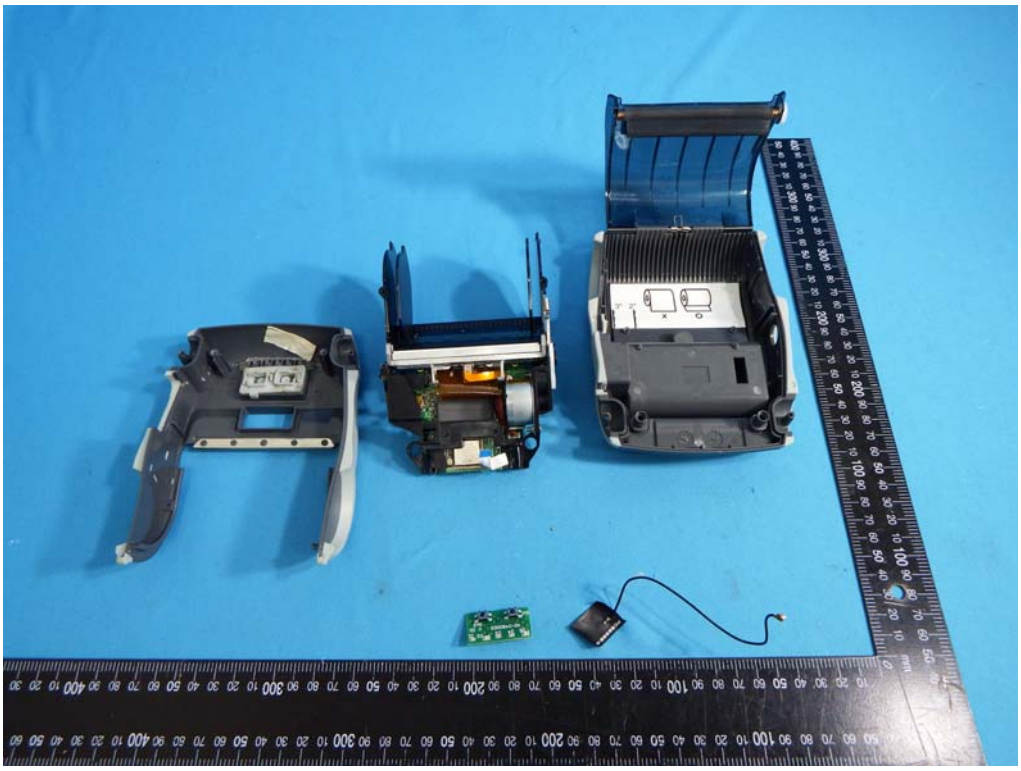

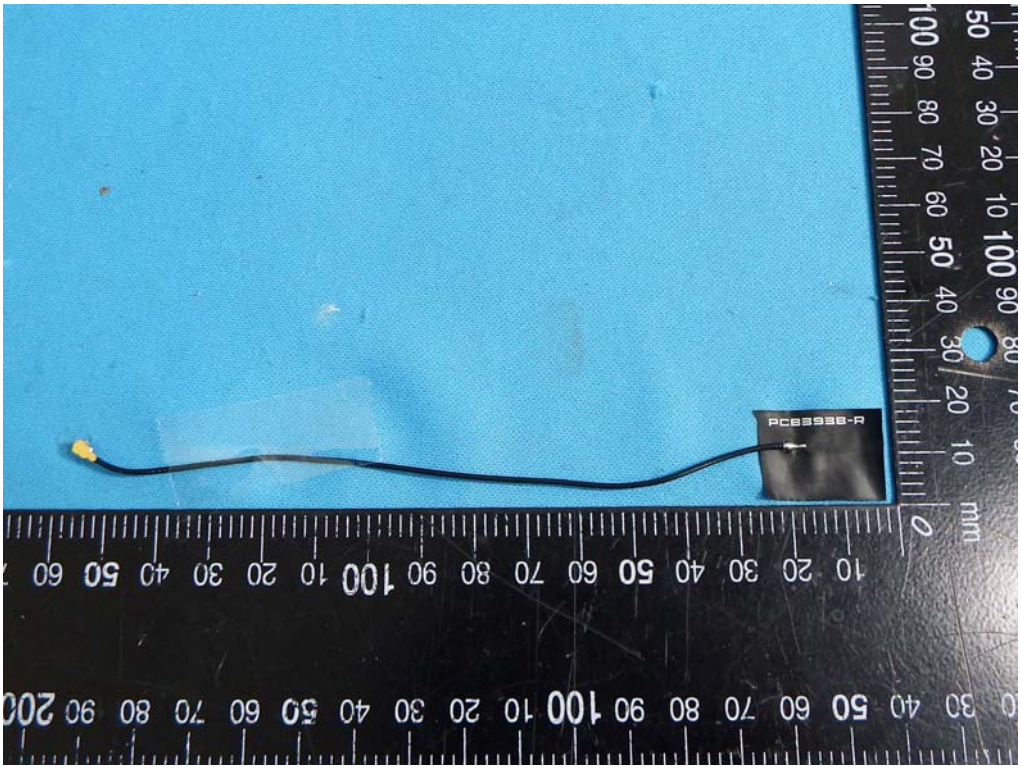
PCB3936-R

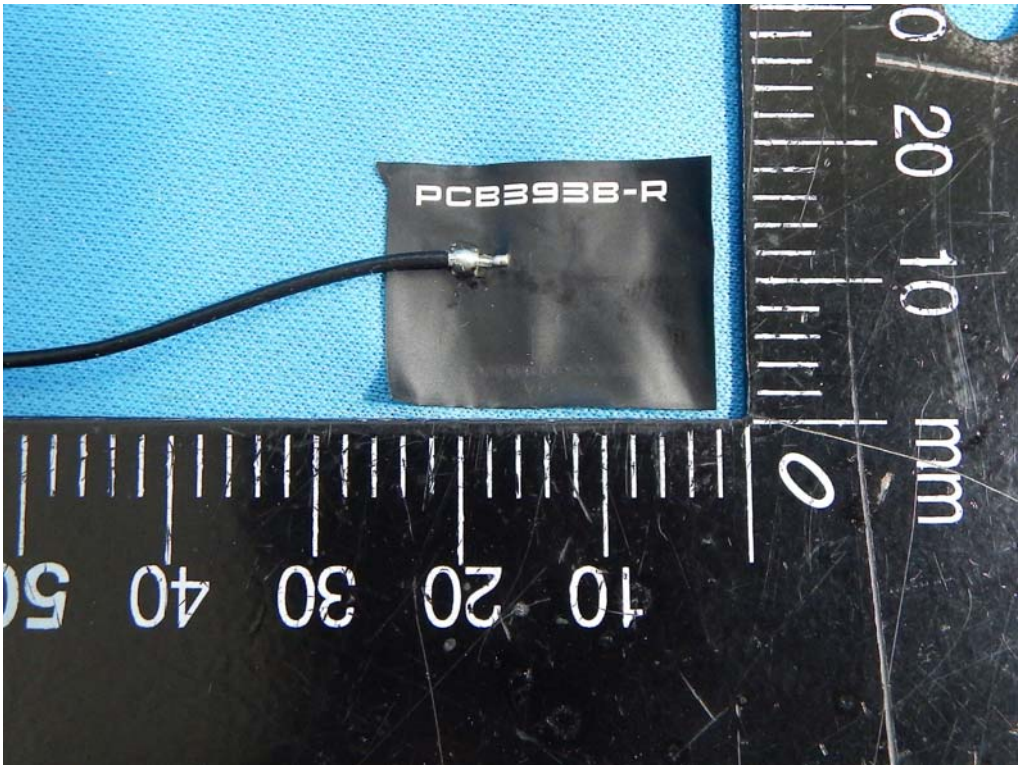
PCB393B-R
mm

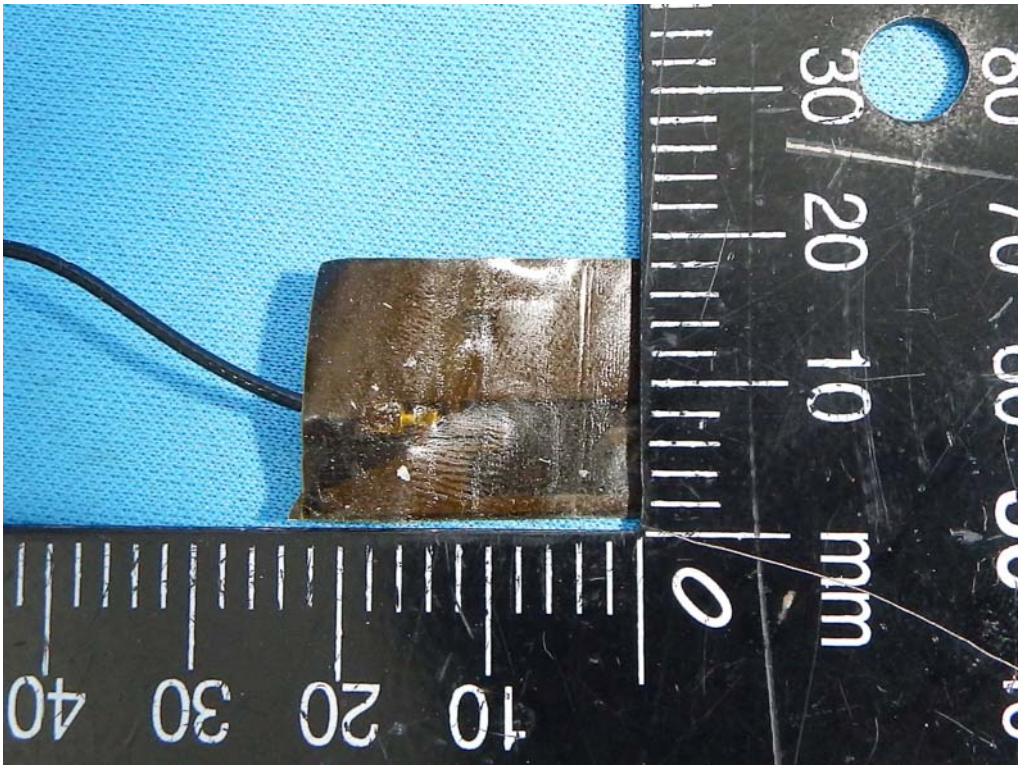
mm

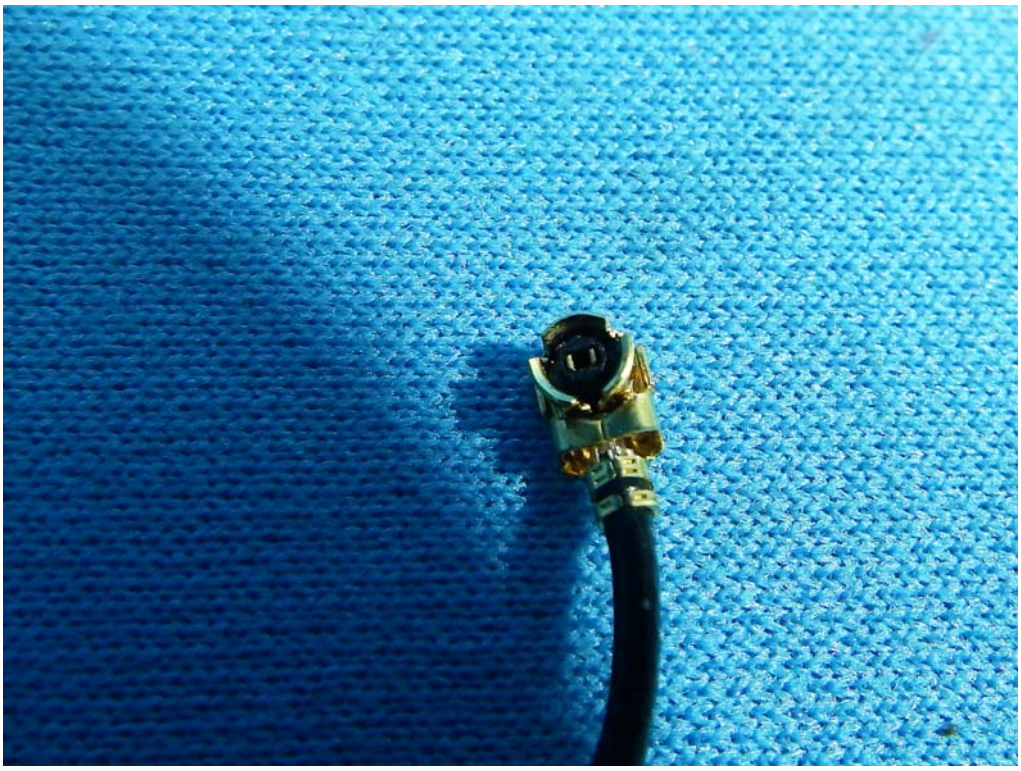

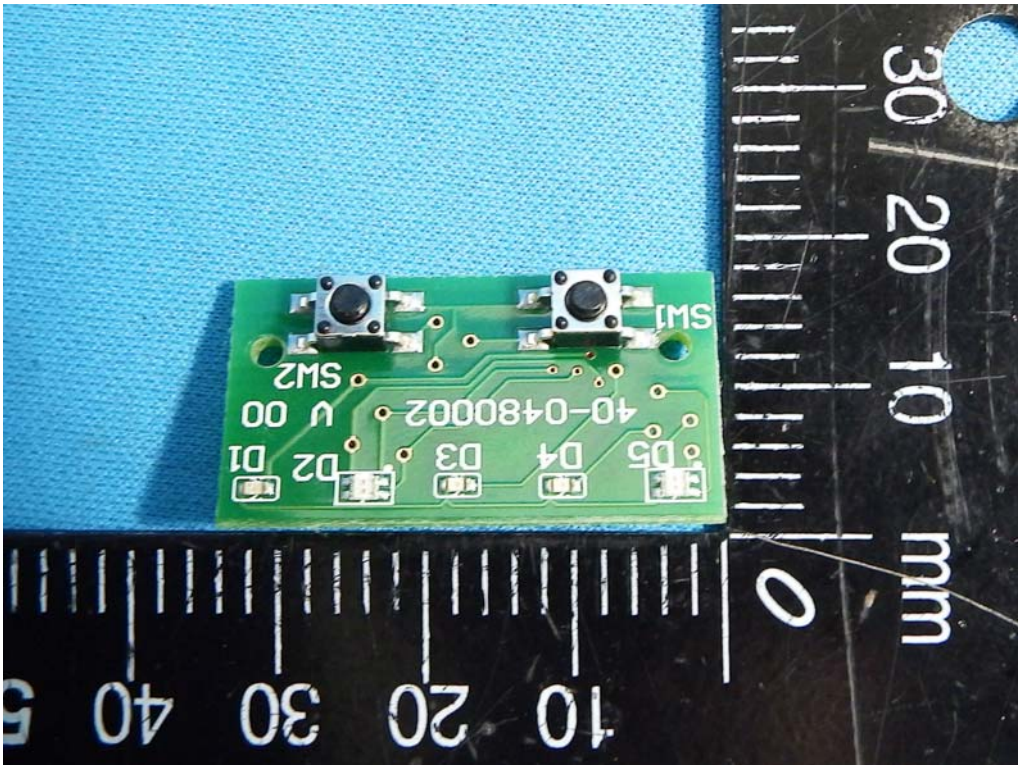
SW1
SW2
40-048002
D5
D4
D3
D2
D1
10 20 30 40 5
0 10 20 30
mm

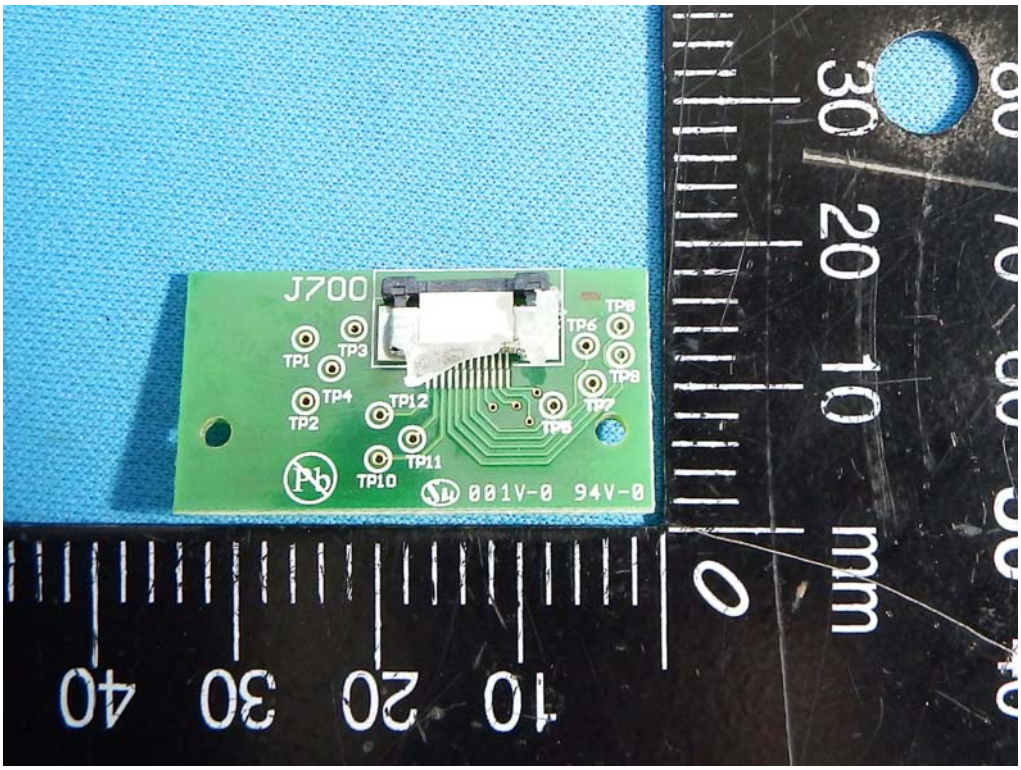
J700
TP1
TP2
TP3
TP4
TP5
TP6
TP7
TP8
TP9
TP10
TP11
TP12
001V-0 94V-0
mm

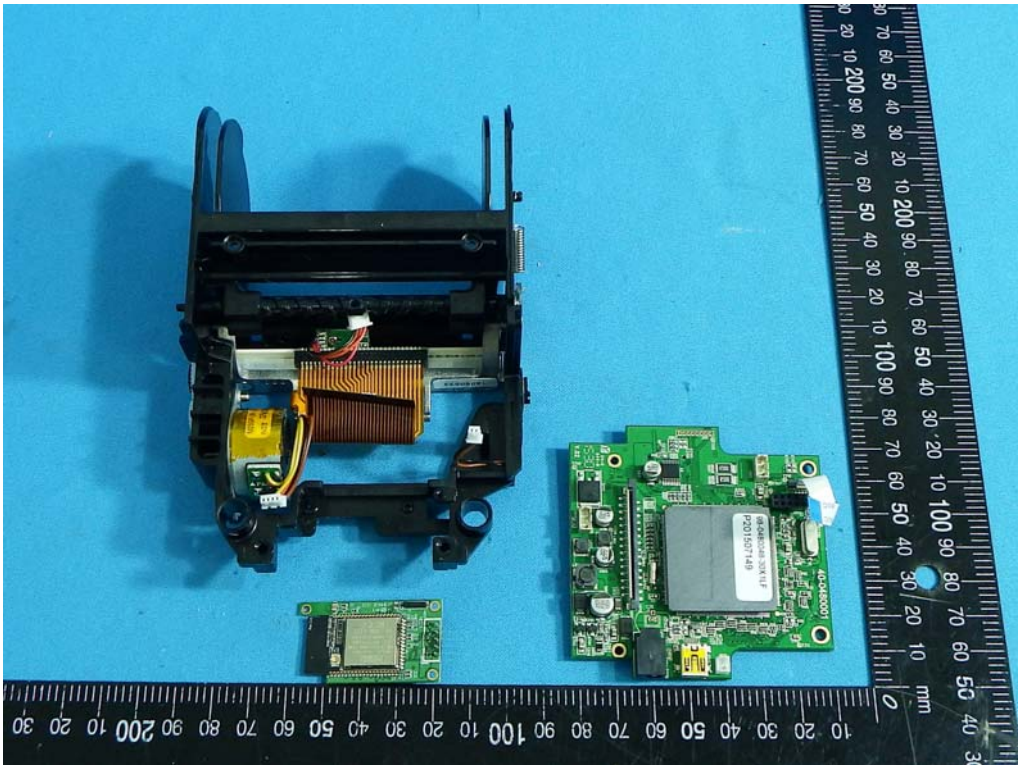

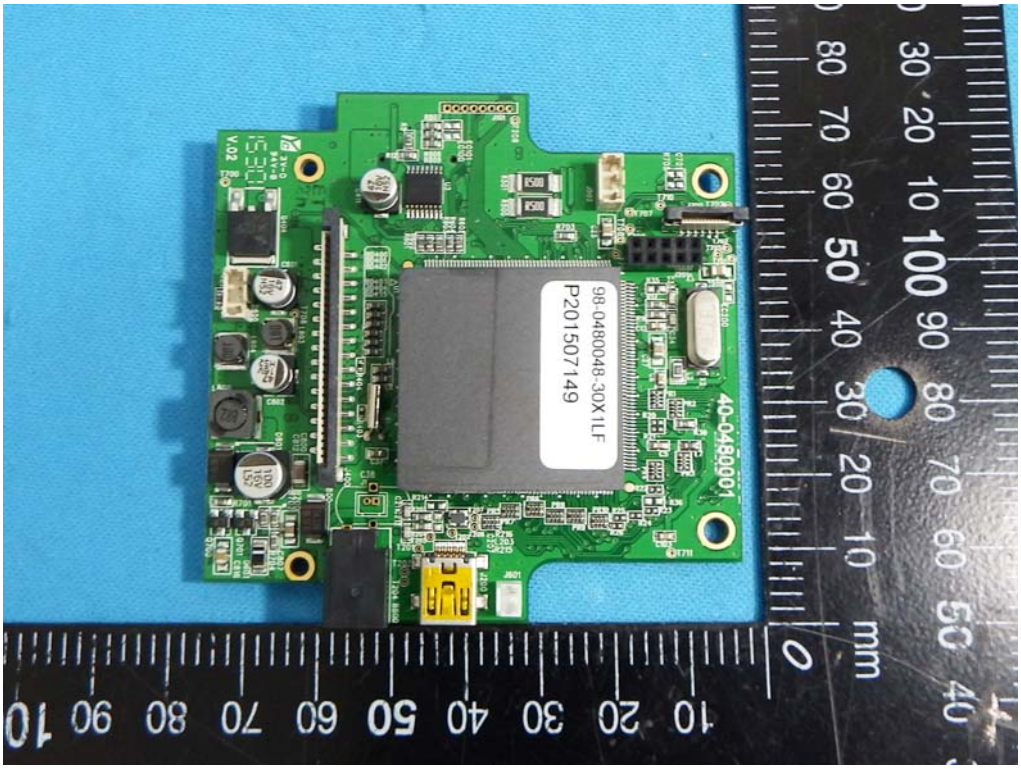
40-0480001
98-0480048-30X1LF
P201507149
V.02

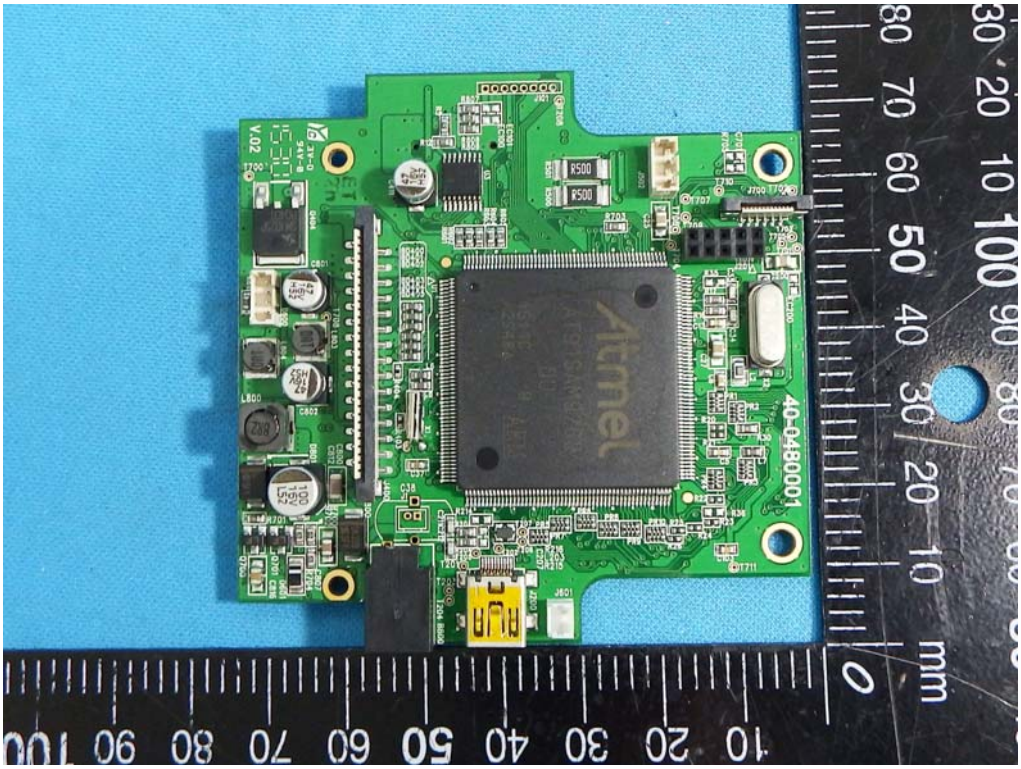
40-0480001
Atmel
V.02

Atmel
AT91SAM9260
QU
1511C
A2S48A
B
ARM

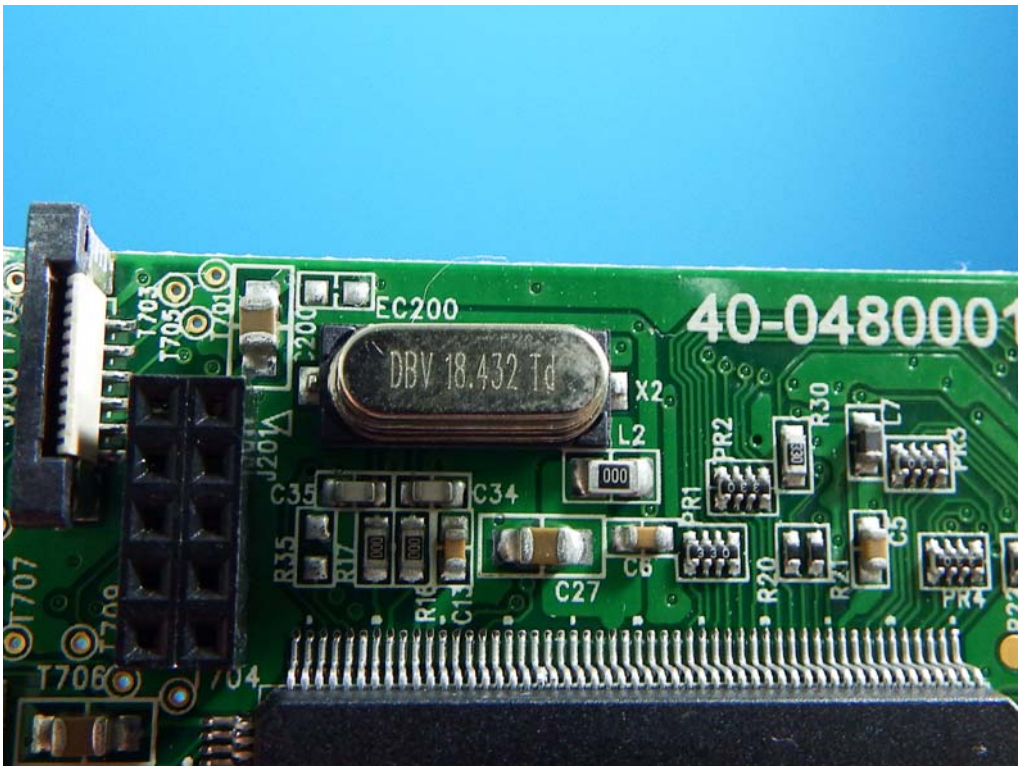
EC200
DBV 18.432 Td
X2
L2
C35
C34
C27
C6
R35
R17
R16
C13
R20
R21
C5
R30
PR1
PR2
PR3
PR4
T706
T707

X1
R404
R403
C38
J1
J400
C800
C812
R700
R702

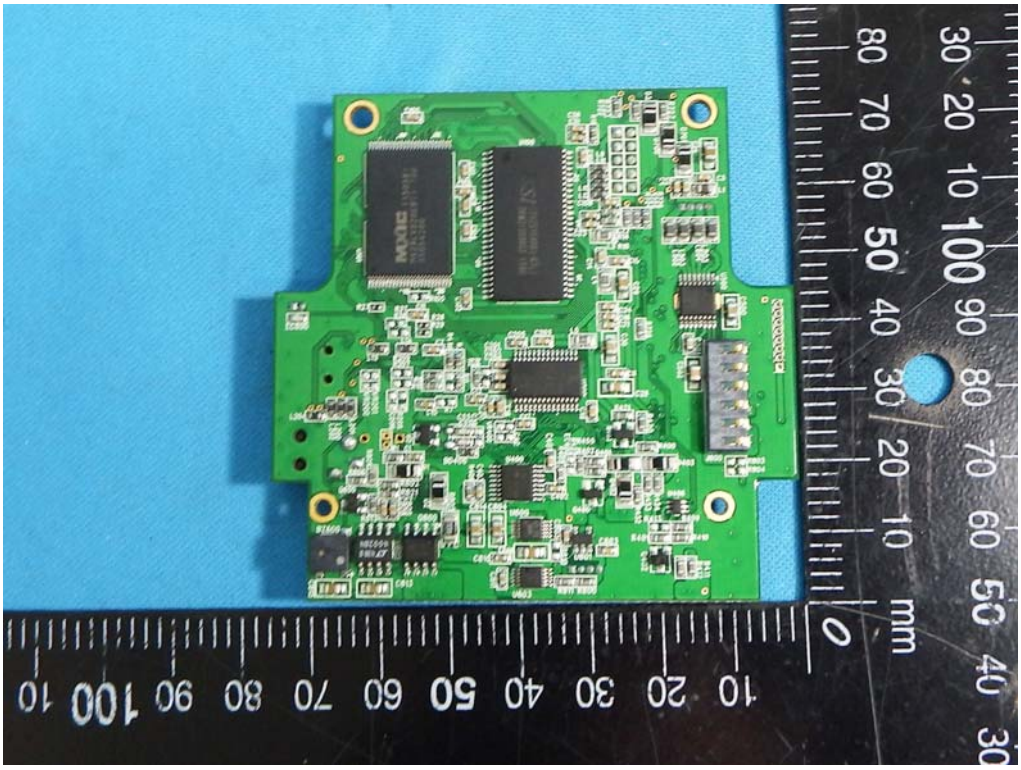

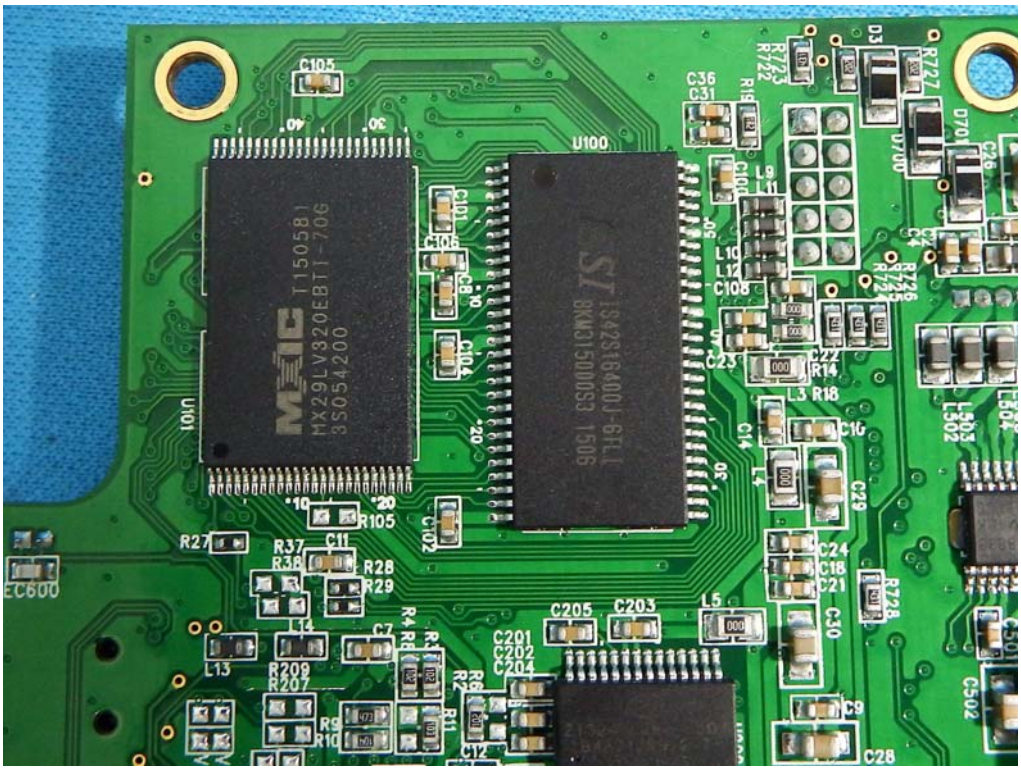
U100
U101
MX29LV320EBTI-70G
3S054200
C105
C101
C104
C102
R105
R27
R37
R28
R29
C11
C205
C203
C201
C202
C204
L5
L13
R209
R207
C36
C31
R15
D3
R727
R722
D70
U700
C22
R14
R18
C16
C29
C24
C18
C21
R728
C30
C9
C28
C502
L502
L503
L504
EC600

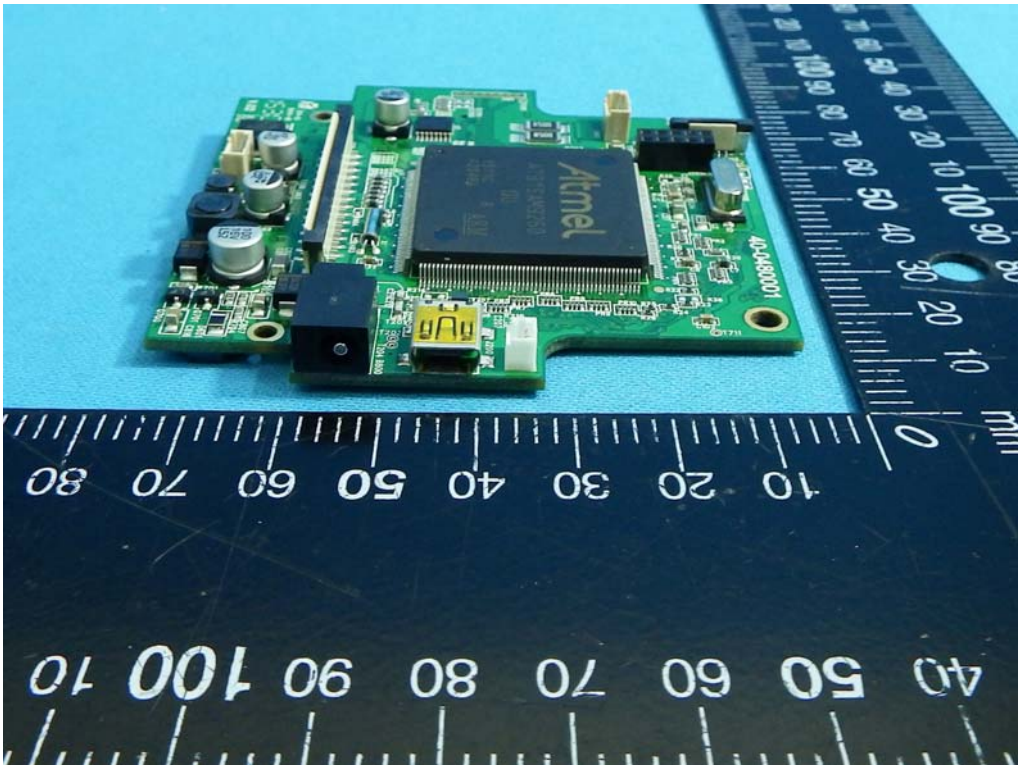
Atmel
40-0480001

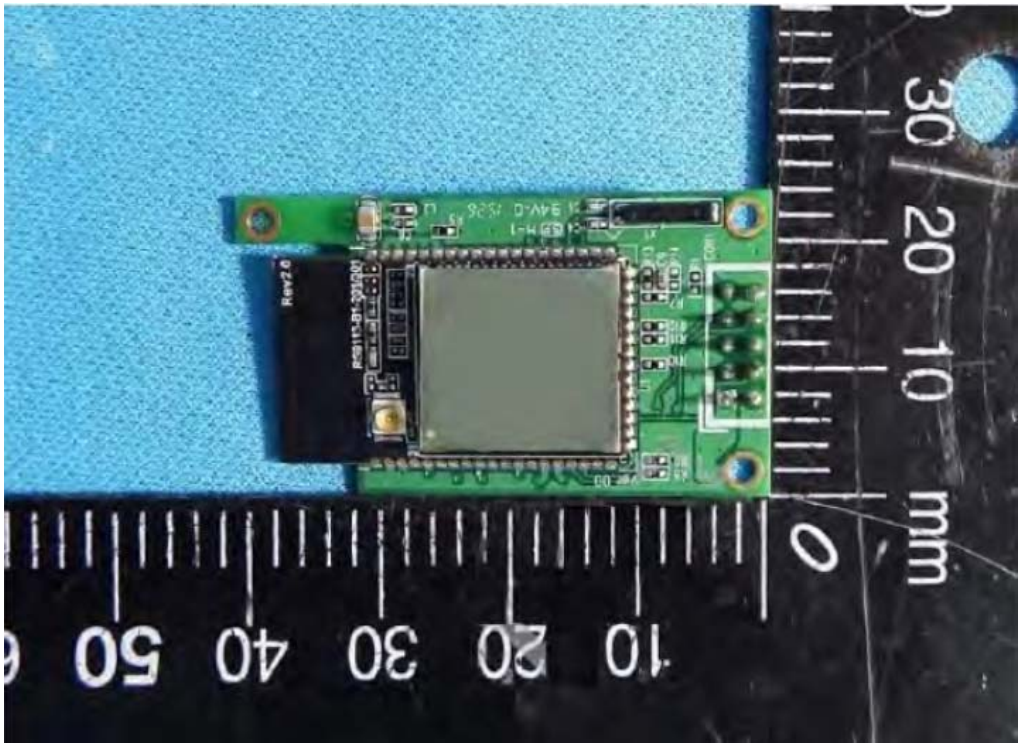
Rev2.0
RS9113-B1-20100
CON1
mm
0
10
20
30
40
50

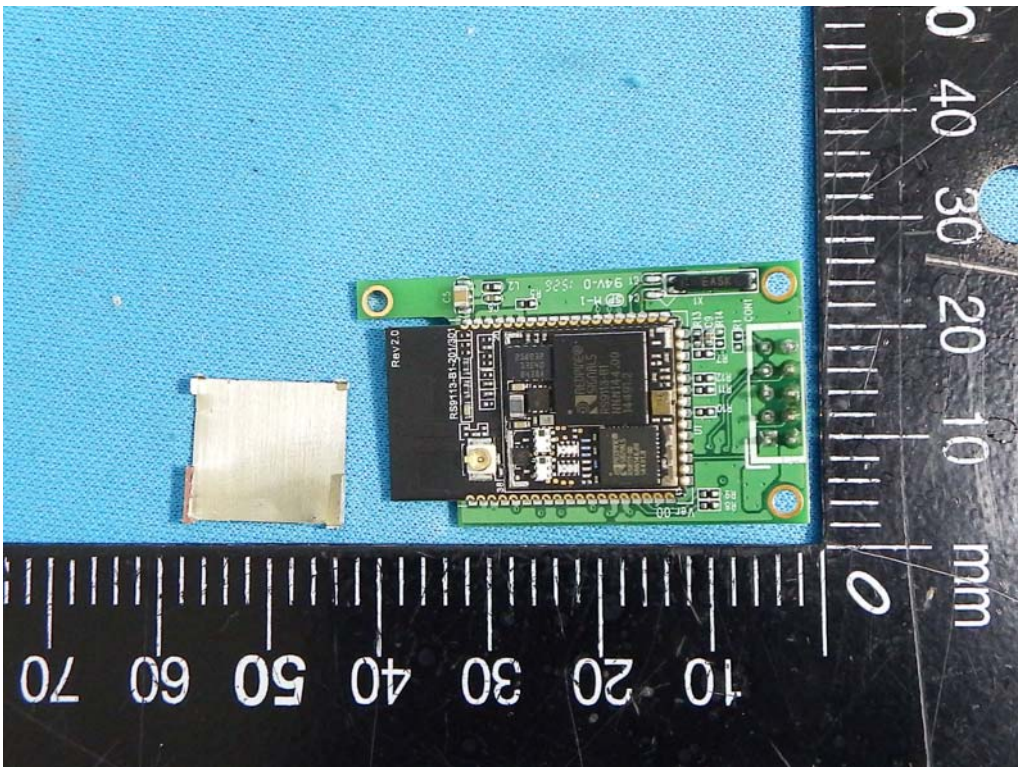
Rev2.0
RS9113-B1-20100
CON1
mm
0
10
20
30
40
50
60
70

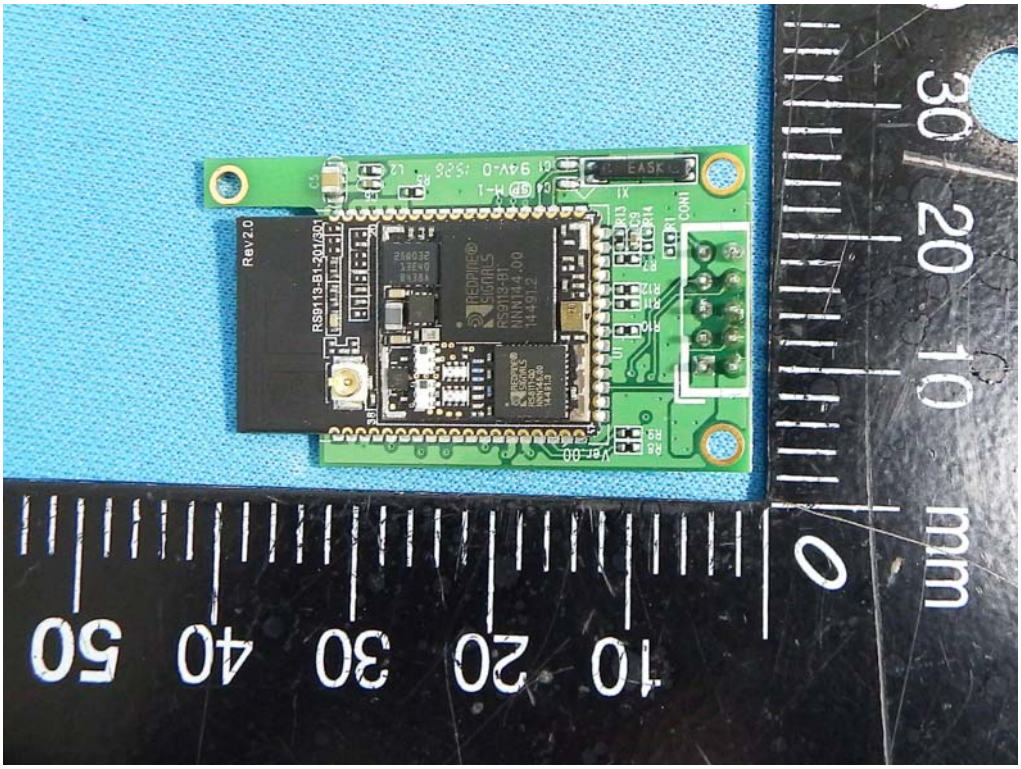
Rev2.0
RS9113-B1-201/301
REDPINE SIGNALS
RS91348
NNN144.00
144912
EASK
CON1
R13
C9
R14
R1
R7
R12
R11
R10
X1
C4
C1
94V-0
M-1
Ver-00
mm
0
10
20
30
40
50

EASK
X1
C4
M-1
C1
94V-0
R13
C9
R14
R1
CON1
R7
R12
R11

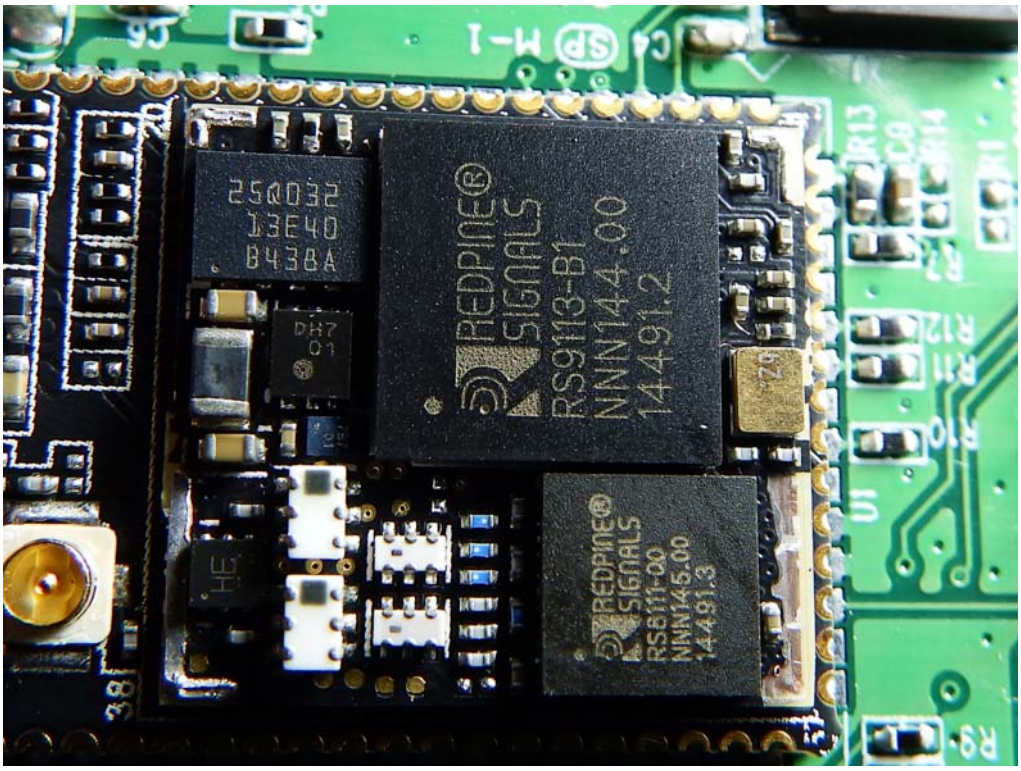
25Q032
D3E40
B438A
REDPINE SIGNALS
RS9113-B1
NNN144.00
14491.2
REDPINE SIGNALS
RS8111-00
NNN145.00
14491.3

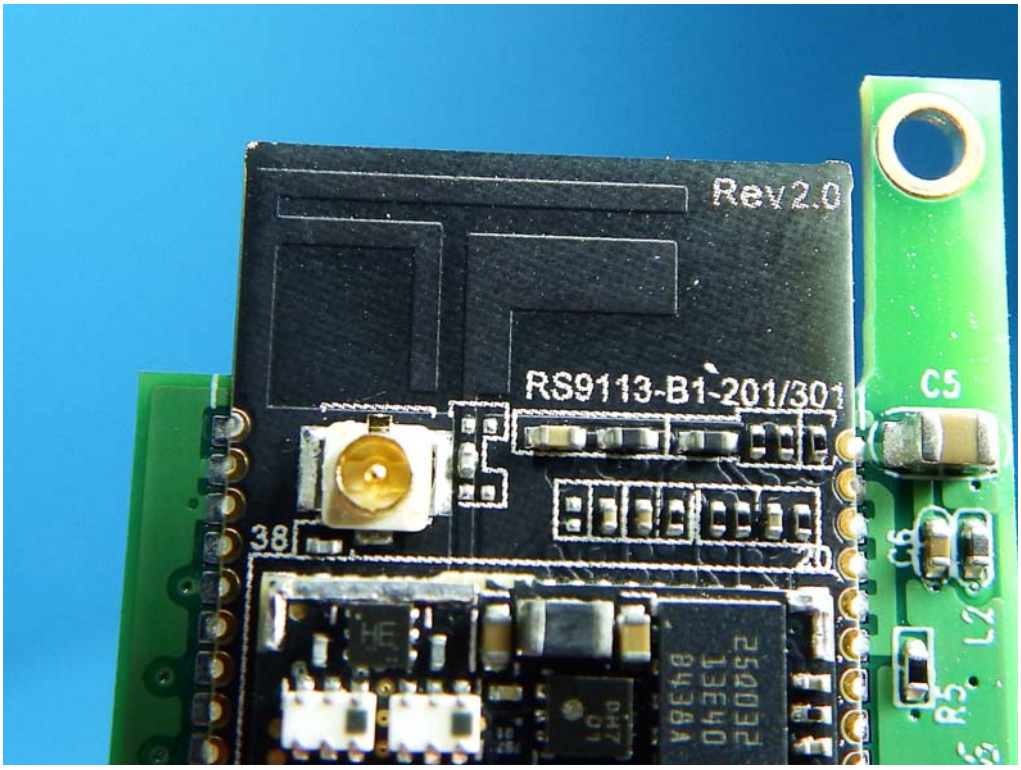
Rev2.0
RS9113-B1-201/301
C5

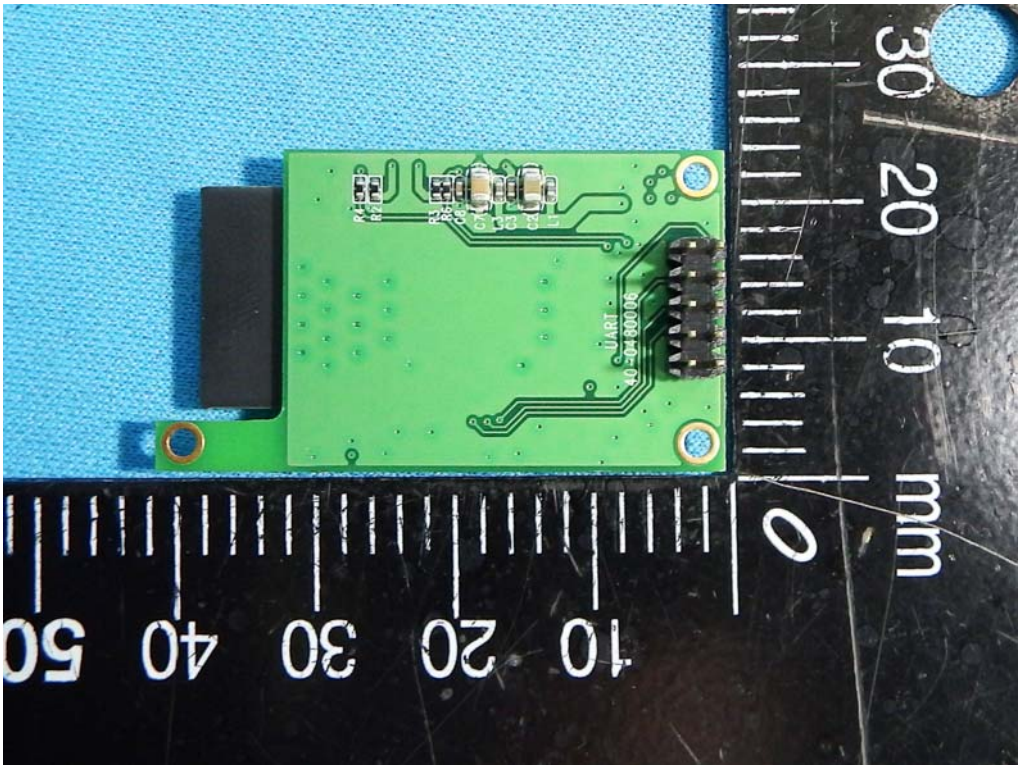
UART

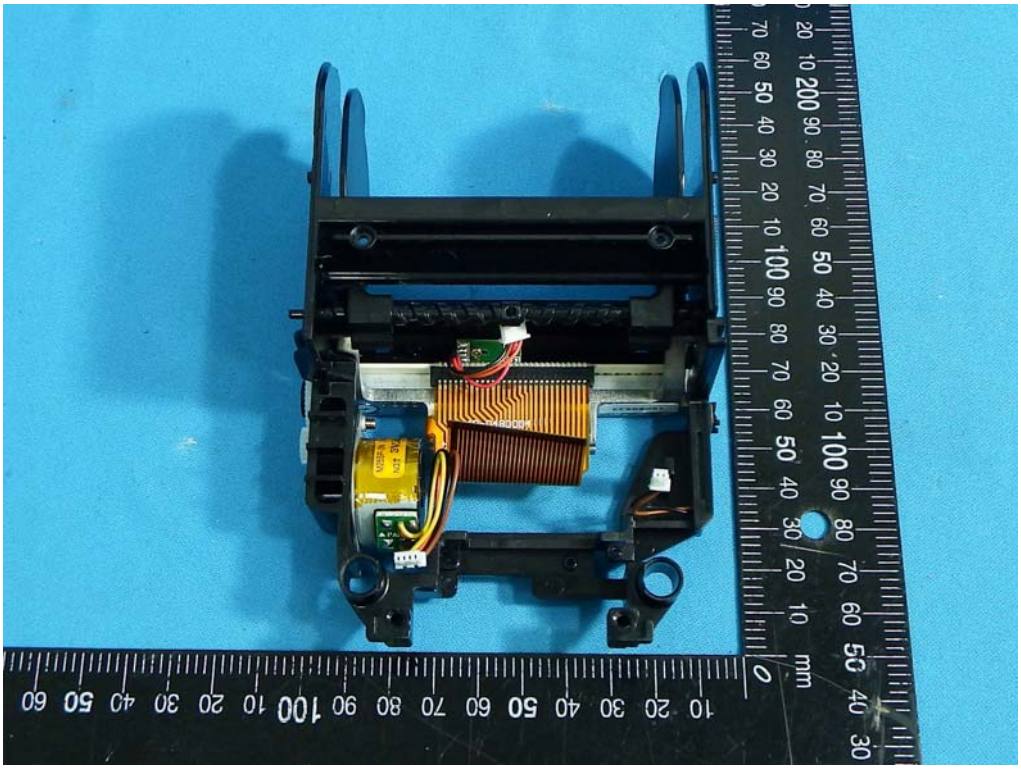

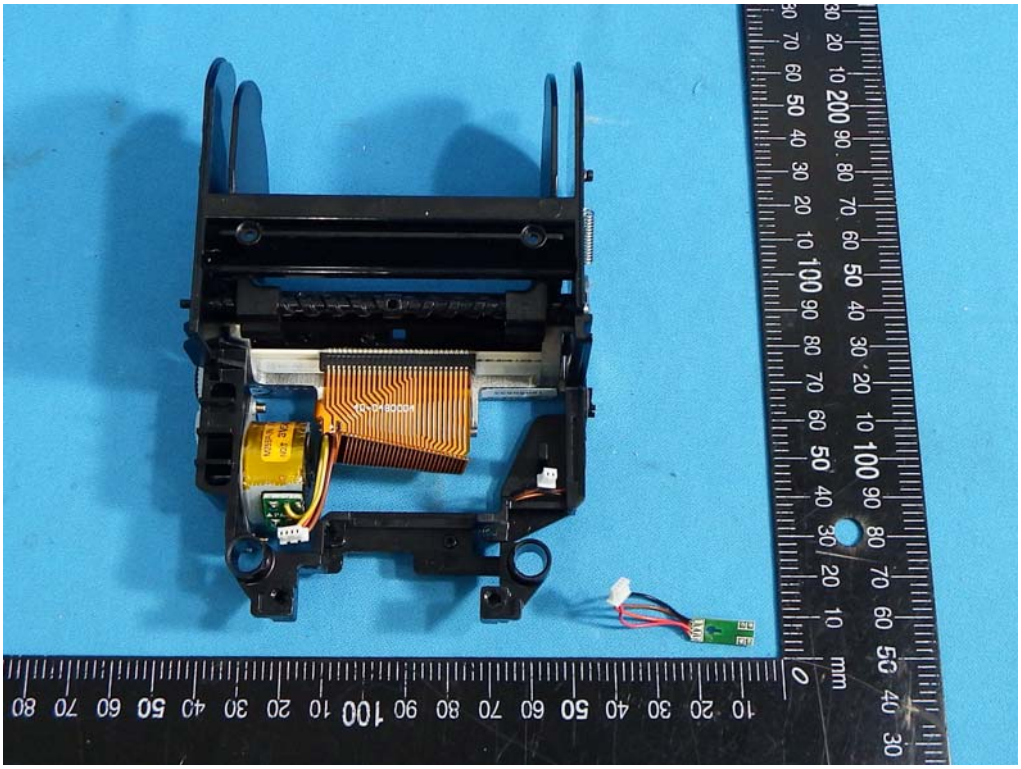

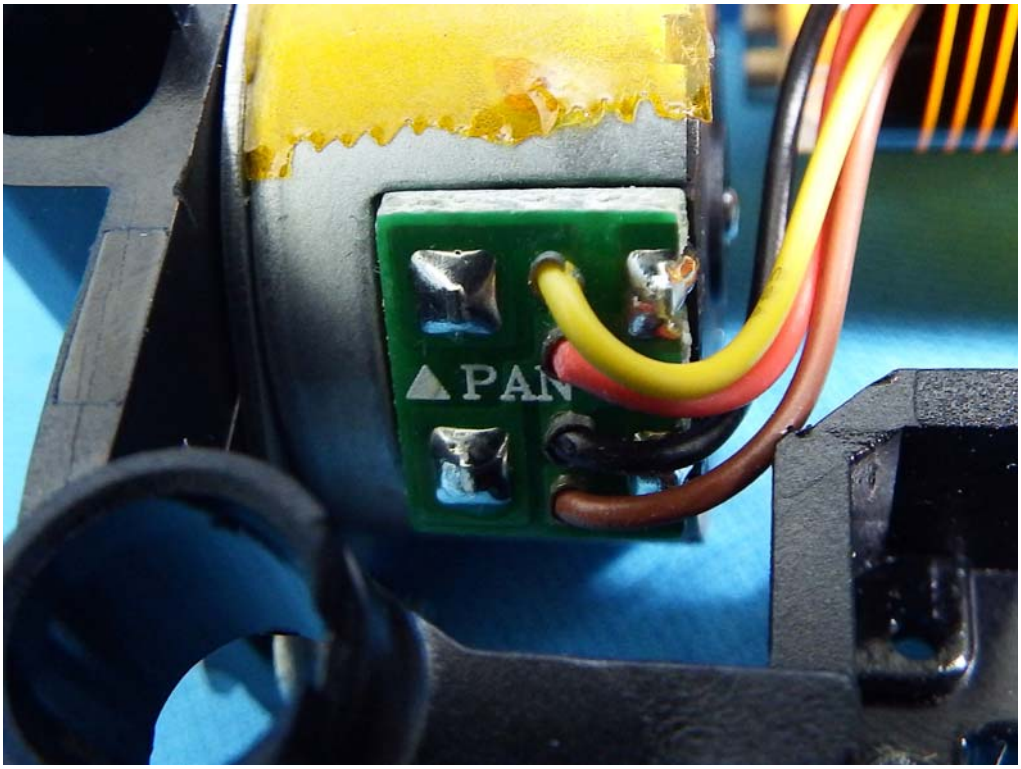
PAN

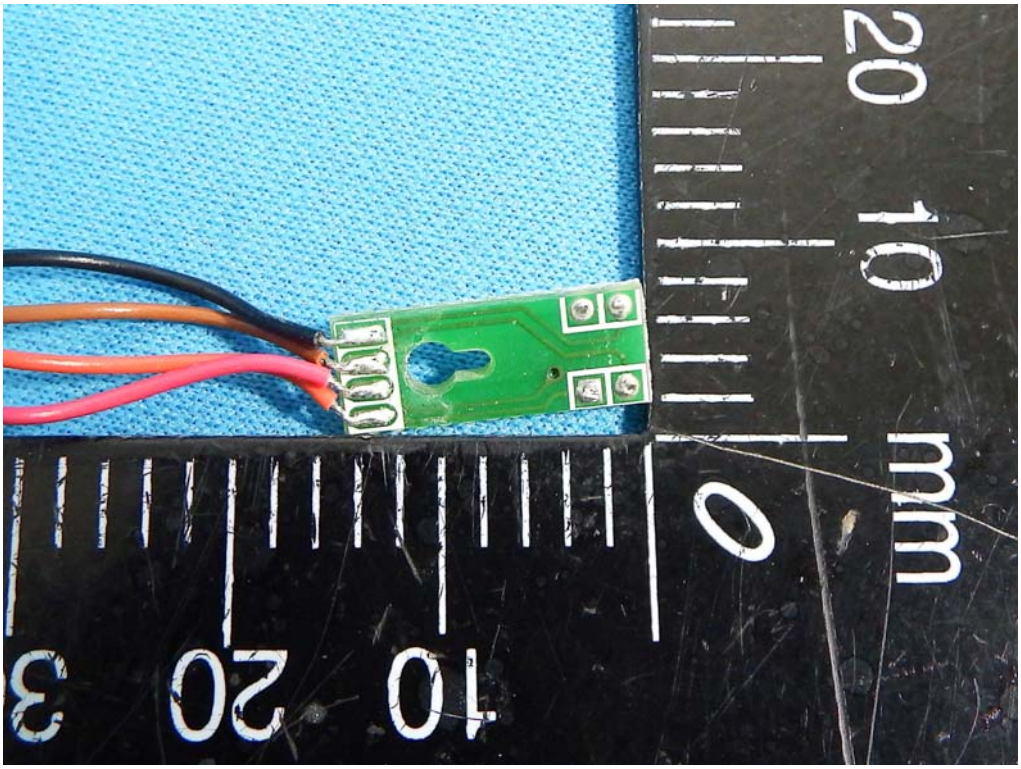
20
10
0
mm
10
20
30

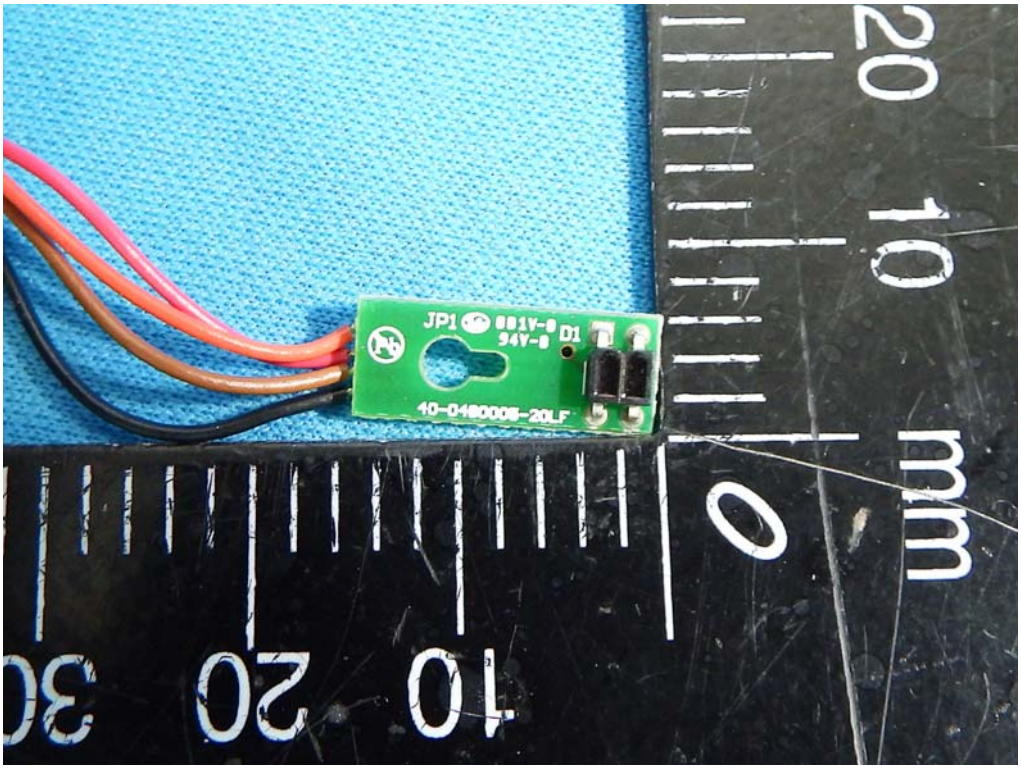
JP1
D1
20
10
0
mm
10
20
30