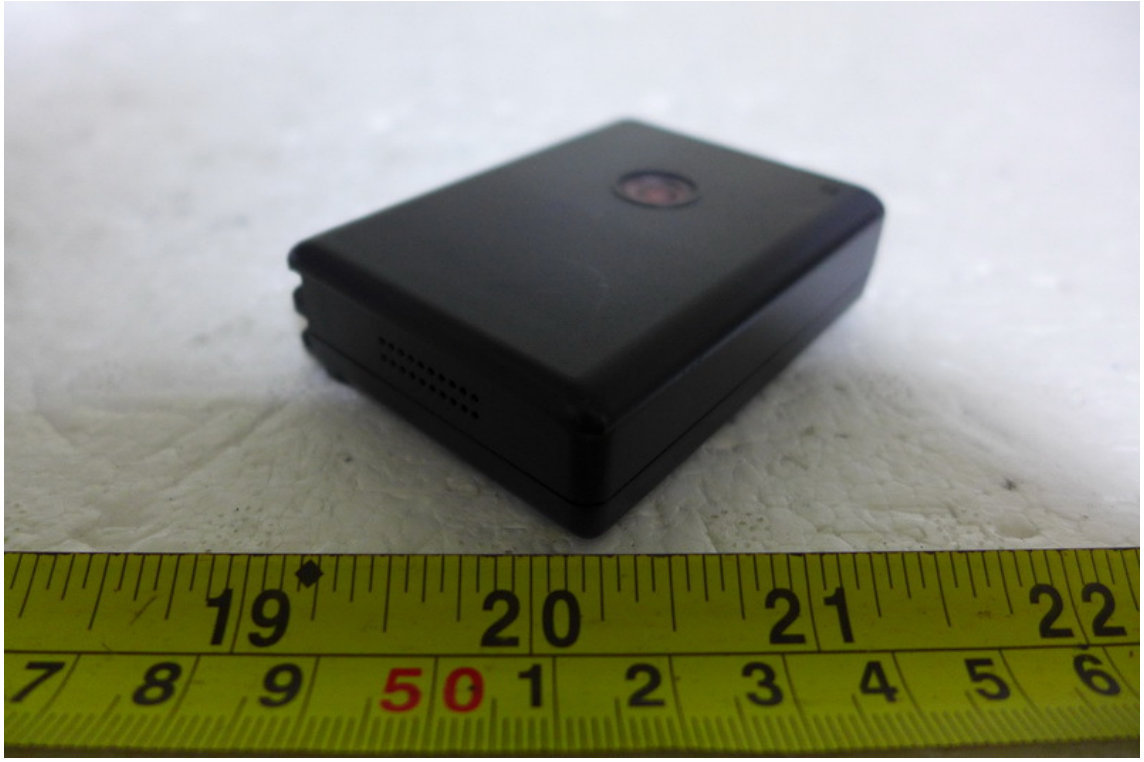

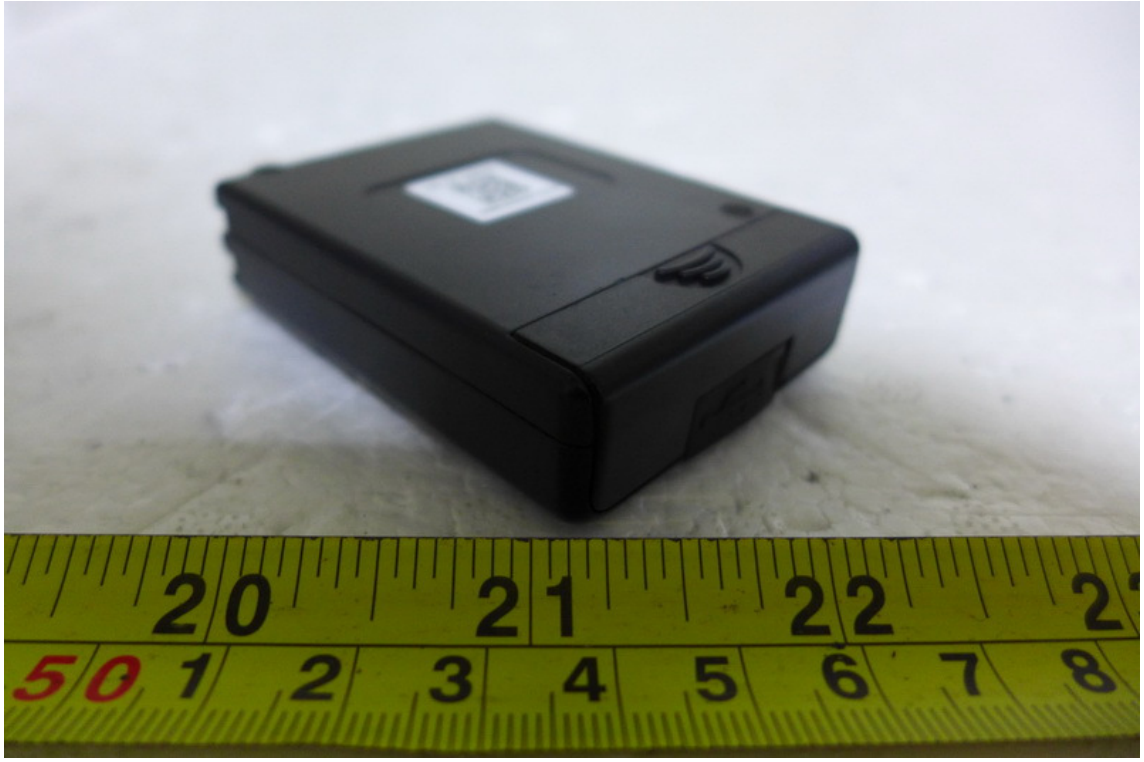

21
22
23
3
4
5
6
7
8

19
20
21
9
50
1
2
3

11 1FT 12 13 14 15 16
8 9 30 1 2 3 4 5 6 7 8 9 40 1 2 3

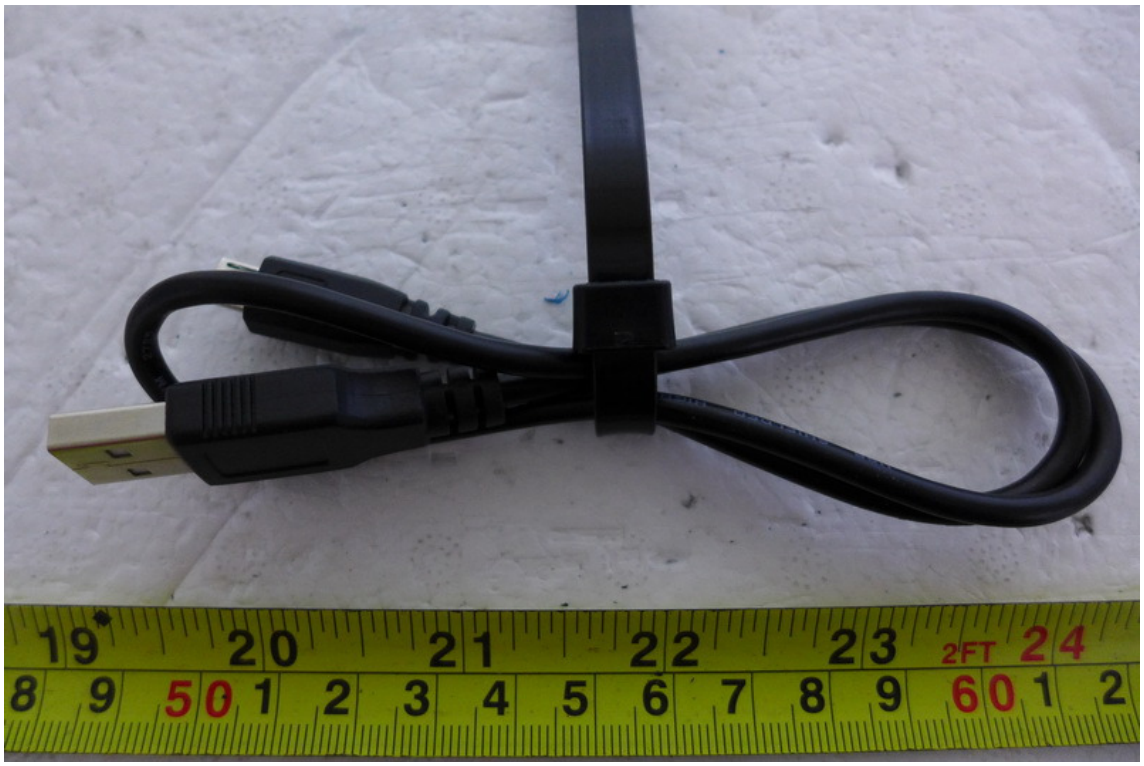
19 20 21 22 23 2FT 24
8 9 50 1 2 3 4 5 6 7 8 9 60 1 2

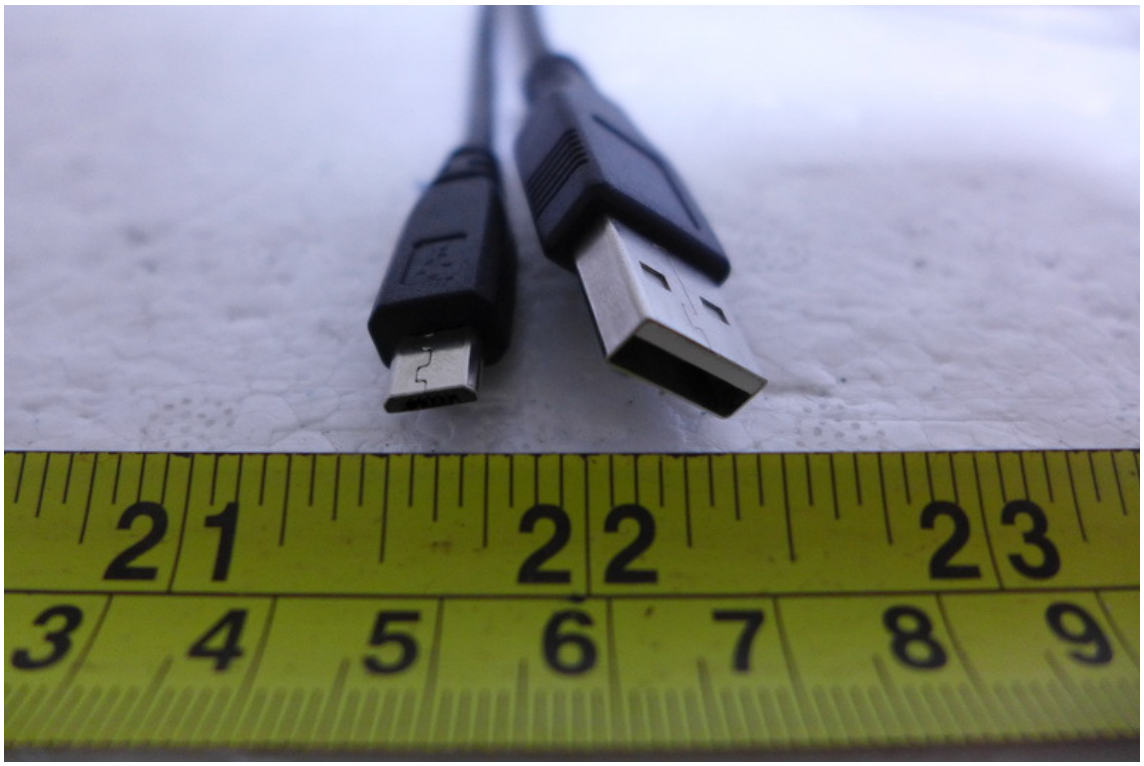
21 22 23
3 4 5 6 7 8 9

Made in Taiwan.
201506

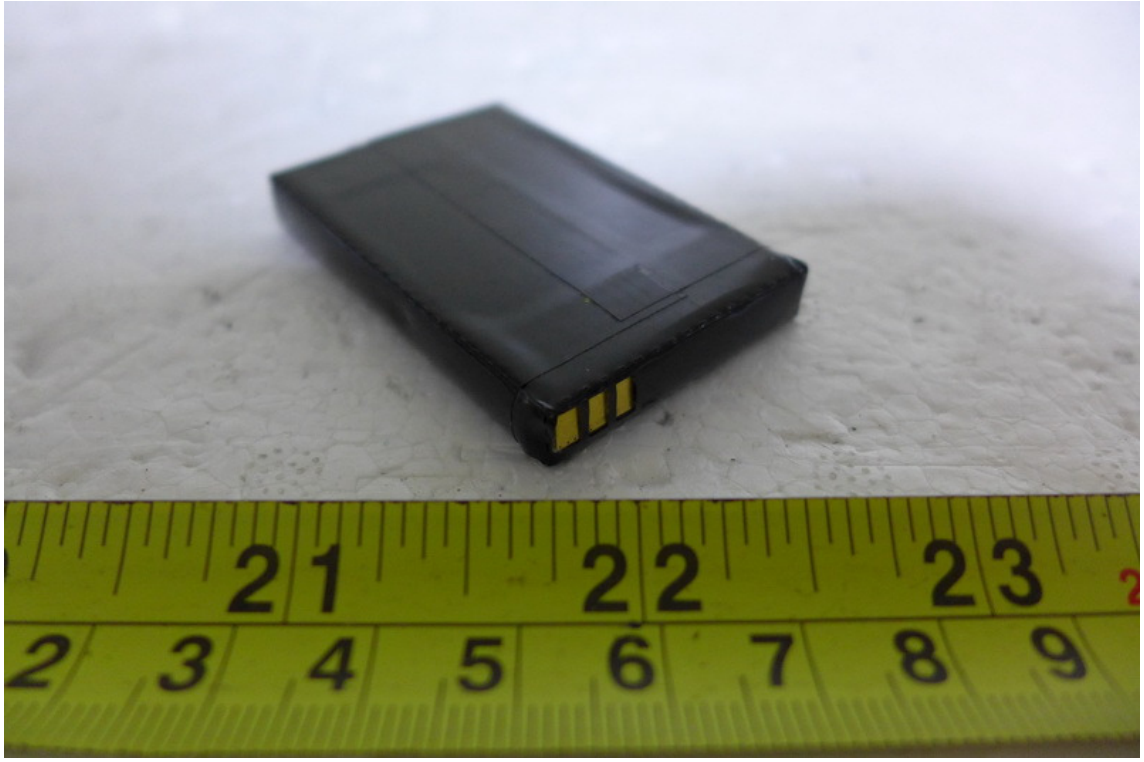

Li-ion Battery
Model No : GT-200
RATING : 3.7V 1430mAh
CAUTION:DO NOT INCINERATE, DISASSEMBLE,SHORT,HEAT ABOVE 140°F,USE DESIGNATED CHARGER ONLY.
Achtung:Nicht ins Feuer werfen, offnen,kurzschliessen.Vor Hitze schutzen(maximal 60°C) nur mit original Ladegerat aufladen.
WARNING
Li-ion
201505
Cell from Japan
Assembled in Taiwan.
IPI CO.,Ltd.