PHILIPS
Batería recargable
STAINLESS STEEL

ADVERTENCIA: Puede explotar si se arroja al fuego.
12nc:4339 008 77501
Hecho en China
20131204
SK160000028
STAINLESS STEEL

PHILIPS
Batería recargable
Tipo: ABI900BWML
Batería: Ion - Litio 3,7Vcc (900mAh(7.03Wh)
Estándar de China: GB/T 18287-2013
Voltaje máximo de voltaje 4,2Vcc
STAINLESS STEEL

STAINLESS STEEL

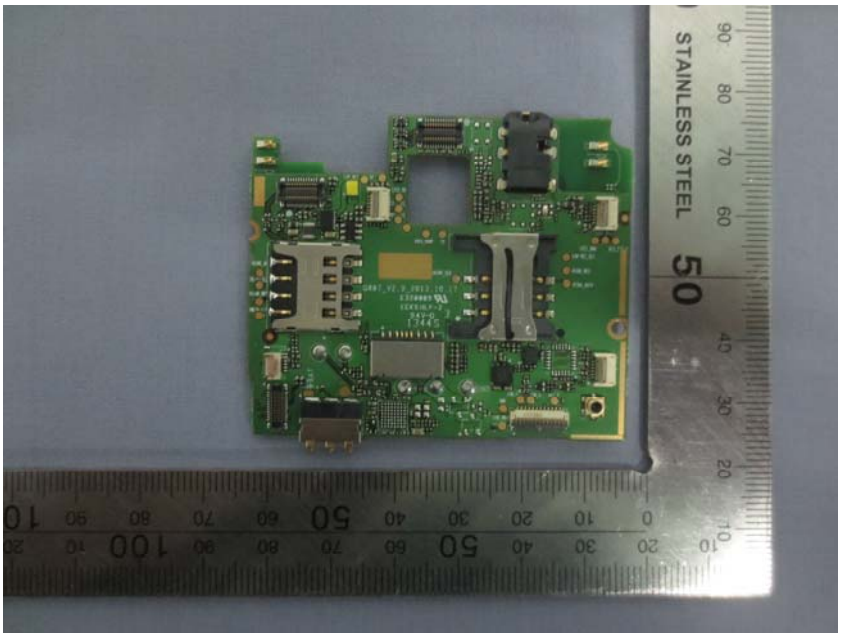
STAINLESS STEEL

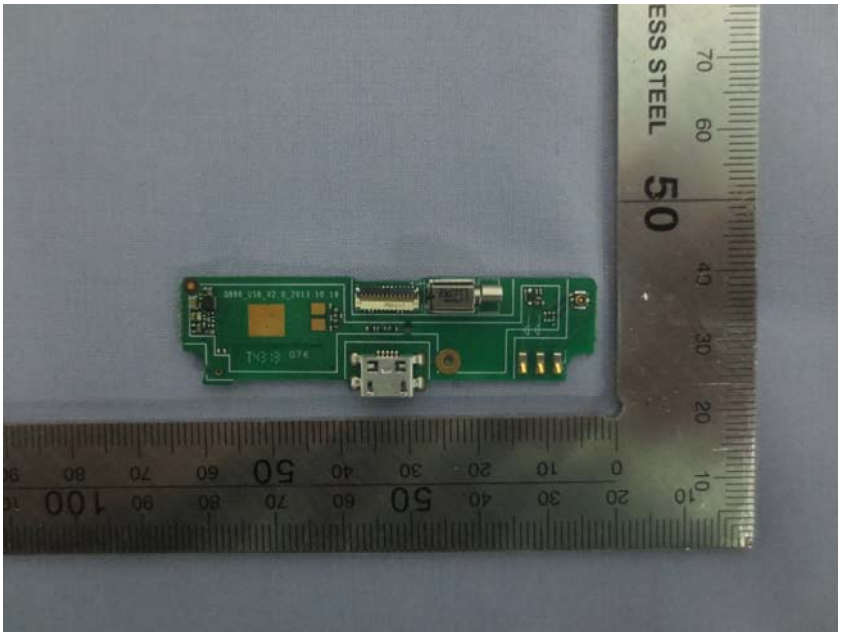
ESS STEEL

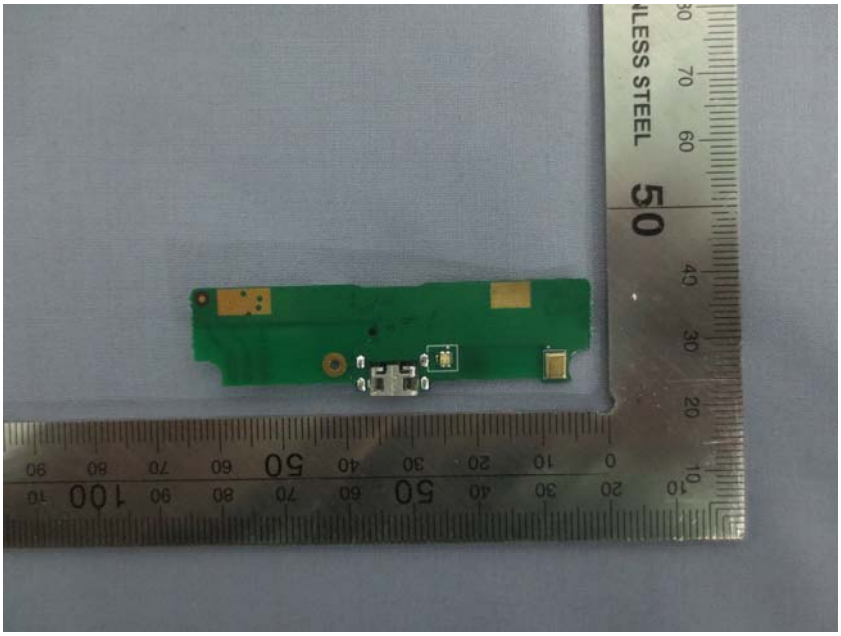

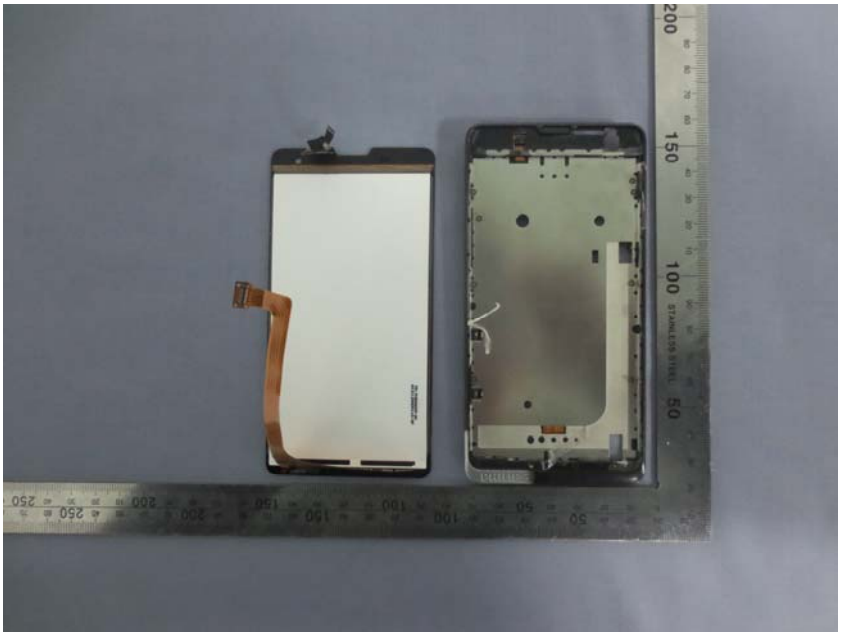

------End of report------