



SAR Test Report

Product Name : Smartphone

Model No. : W6360

FCC ID : VQR-W6360

Applicant : SHENZHEN SANGFEI CONSUMER COMMUNICATIONS
CO.,LTD

Address : 11 Science and Technology Road, Shenzhen Hi-tech
industrial Park Nanshan District. Shenzhen, PRC

Date of Receipt : 29/01/2013

Date of Test : 31/01/2013

Issued Date : 05/02/2013

Report No. : 131S054R-HP-US-P03V01

Report Version : V 2.1

The test results relate only to the samples tested.

The test report shall not be reproduced except in full without the written approval of Quietek Corporation.

Test Report Certification

Issued Date: 05/02/2013

Report No.: 131S054R-HP-US-P03V01



Product Name : Smartphone

Applicant : SHENZHEN SANGFEI CONSUMER COMMUNICATIONS
CO.,LTD

Address : 11 Science and Technology Road, Shenzhen Hi-tech industrial
Park Nanshan District. Shenzhen, PRC

Manufacturer : SHENZHEN SANGFEI CONSUMER COMMUNICATIONS
CO.,LTD

Address : 11 Science and Technology Road, Shenzhen Hi-tech industrial
Park Nanshan District. Shenzhen, PRC

Model No. : W6360

FCC ID : VQR-W6360

Brand Name : PHILIPS

EUT Voltage : DC 3.7V

Applicable Standard : FCC Oet65 Supplement C June 2001
IEEE Std. 1528-2003,47CFR § 2.1093

Test Result : Max. SAR Measurement (1g)
Head: 0.448 W/kg
Body: 1.254 W/kg

Performed Location : Suzhou EMC Laboratory
No.99 Hongye Rd., Suzhou Industrial Park Loufeng Hi-Tech
Development Zone., Suzhou, China
TEL: +86-512-6251-5088 / FAX: +86-512-6251-5098
FCC Registration Number: 800392

Documented By : Alice Ni
(Engineering ADM: Alice Ni)

Reviewed By : Robin Wu
(Engineering Supervisor: Robin Wu)

Approved By : Marlin Chen
(Manager: Marlin Chen)

Laboratory Information

We, **Quietek Corporation**, are an independent EMC and safety consultancy that was established the whole facility in our laboratories. The test facility has been accredited/accepted(audited or listed) by the following related bodies in compliance with ISO 17025, EN 45001 and specified testing scope:

| | | |
|----------------------|----------|-----------------------|
| Taiwan R.O.C. | : | BSMI, NCC, TAF |
| Germany | : | TUV Rheinland |
| Norway | : | Nemko, DNV |
| USA | : | FCC, NVLAP |
| Japan | : | VCCI |
| China | : | CNAS |

The related certificate for our laboratories about the test site and management system can be downloaded from Quietek Corporation's Web Site :<http://www.quietek.com/tw/ctg/cts/accreditations.htm>

The address and introduction of Quietek Corporation's laboratories can be founded in our Web site :
<http://www.quietek.com/>

If you have any comments, Please don't hesitate to contact us. Our contact information is as below:

HsinChu Testing Laboratory :

No.75-2, 3rd Lin, Wangye Keng, Yonghxing Tsuen, Qionglin Shiang, Hsinchu County 307, Taiwan, R.O.C.
TEL:+886-3-592-8858 / FAX:+886-3-592-8859 E-Mail : service@quietek.com

LinKou Testing Laboratory :

No.5-22, Ruishukeng, Linkou Dist., New Taipei City 24451, Taiwan, R.O.C.
TEL : 886-2-8601-3788 / FAX : 886-2-8601-3789 E-Mail : service@quietek.com

Suzhou Testing Laboratory :

No.99 Hongye Rd., Suzhou Industrial Park Loufeng Hi-Tech Development Zone., SuZhou, China
TEL : +86-512-6251-5088 / FAX : 86-512-6251-5098 E-Mail : service@quietek.com

TABLE OF CONTENTS

| Description | Page |
|---|-------------|
| 1. General Information | 6 |
| 1.1. EUT Description | 6 |
| 1.2. Test Environment..... | 8 |
| 1.3. EUT Antenna Locations..... | 8 |
| 1.4. Simultaneous Transmission Configurations..... | 9 |
| 1.5. SAR Test Exclusions Applied..... | 9 |
| 1.6. Power Reduction for SAR..... | 10 |
| 1.7. Guidance Documents | 10 |
| 2. SAR Measurement System | 11 |
| 2.1. DASY5 System Description..... | 11 |
| 2.1.1. Applications | 12 |
| 2.1.2. Area Scans | 12 |
| 2.1.3. Zoom Scan (Cube Scan Averaging)..... | 12 |
| 2.1.4. Uncertainty of Inter-/Extrapolation and Averaging..... | 12 |
| 2.2. DASY5 E-Field Probe..... | 13 |
| 2.2.1. Isotropic E-Field Probe Specification | 13 |
| 2.3. Boundary Detection Unit and Probe Mounting Device | 14 |
| 2.4. DATA Acquisition Electronics (DAE) and Measurement Server..... | 14 |
| 2.5. Robot..... | 15 |
| 2.6. Light Beam Unit..... | 15 |
| 2.7. Device Holder..... | 16 |
| 2.8. SAM Twin Phantom | 16 |
| 3. Tissue Simulating Liquid..... | 17 |
| 3.1. The composition of the tissue simulating liquid | 17 |
| 3.2. Tissue Calibration Result..... | 18 |
| 3.3. Tissue Dielectric Parameters for Head and Body Phantoms..... | 19 |
| 4. SAR Measurement Procedure..... | 20 |
| 4.1. SAR System Validation..... | 20 |
| 4.1.1. Validation Dipoles | 20 |
| 4.1.2. Validation Result | 21 |
| 4.2. SAR Measurement Procedure..... | 23 |
| 4.3. Body-Worn Accessory Configurations | 24 |

| | | |
|-------------|--|-----|
| 4.4. | Wireless Router Configurations | 25 |
| 4.5. | SAR Measurement Conditions for UMTS | 26 |
| 4.5.1. | Output Power Verification | 26 |
| 4.5.2. | Head SAR Measurements for Handsets | 26 |
| 4.5.3. | Body SAR Measurements..... | 26 |
| 4.5.4. | SAR Measurements for Handsets with Rel 5 HSDPA | 26 |
| 4.5.5. | SAR Measurements for Handsets with Rel 6 HSUPA | 27 |
| 5. | SAR Exposure Limits..... | 28 |
| 6. | Test Equipment List | 29 |
| 7. | Measurement Uncertainty..... | 30 |
| 8. | Conducted Power Measurement | 31 |
| 9. | Test Results | 35 |
| 9.1. | SAR Test Results Summary | 35 |
| 9.2. | SAR Test Notes | 45 |
| Appendix A. | SAR System Validation Data | 49 |
| Appendix B. | SAR measurement Data..... | 55 |
| Appendix C. | Test Setup Photographs & EUT Photographs | 109 |
| Appendix D. | Probe Calibration Data | 118 |
| Appendix E. | Dipole Calibration Data..... | 129 |
| Appendix F. | DAE Calibration Data | 154 |

1. General Information

1.1. EUT Description

| | |
|----------------------------------|---|
| Product Name | Smartphone |
| Model No. | W6360 |
| IMEI | 911131205416663 |
| Hardware Version | SR801_V2.0 |
| Software Version | 20130115-0.0.1034.0103 |
| Device Category | Portable |
| RF Exposure Environment | Uncontrolled |
| Antenna Type | Internal |
| GPS | |
| Operate Frequency | 1575.42MHz |
| Type of modulation | BPSK |
| 2G | |
| Support Band | GSM850/PCS1900 |
| GPRS Type | Class B |
| GPRS Class | Class 12 |
| Uplink | GSM 850: 824~849MHz PCS 1900: 1850~1910MHz |
| Downlink | GSM 850: 869~894MHz PCS 1900: 1930~1990MHz |
| Release Version | R99 |
| Type of modulation | GMSK for GSM/GPRS/EDGE |
| Antenna Gain | GSM 850: -1.0dBi PCS1900: 1dBi |
| Max. Output Power (Conducted) | GSM850: 32.78dBm PCS1900: 29.97dBm |
| Max. Output Power (Radiated) | GSM850: 31.52dBm- ERP PCS1900: 28.99dBm- EIRP |
| 3G | |
| Support Band | WCDMA Band II/WCDMA Band V |
| Uplink | WCDMA Band II: 1850~1910MHz WCDMA Band V: 824~849MHz |
| Downlink | WCDMA Band II: 1930~1990MHz WCDMA Band V: 869~894MHz |

| | |
|----------------------------------|--|
| Release Version | Rel-6 |
| Type of modulation | QPSK |
| Antenna Gain | WCDMA Band II: 1dBi WCDMA Band V: -1.0dBi |
| Max. Output Power (Conducted) | WCDMA Band II: 23.02dBm WCDMA Band V: 23.45dBm |
| Max. Output Power (Radiated) | WCDMA Band II: 23.71dBm - EIRP WCDMA Band V: 21.24dBm - ERP |
| Bluetooth | |
| Bluetooth Frequency | 2402~2480MHz |
| Bluetooth Version | V3.0 |
| Type of modulation | FHSS |
| Data Rate | 1Mbps(GFSK), 2Mbps(Pi/4 DQPSK), 3Mbps (8DPSK) |
| Antenna Gain | -2.5dBi |
| Wi-Fi | |
| Hotspots Function | YES |
| Wi-Fi Frequency | 802.11b/g/n(20MHz): 2412 ~ 2462 MHz |
| Type of modulation | 802.11b: DSSS; 802.11g/n: OFDM |
| Data Rate | 802.11b: 1/2/5.5/11 Mbps |
| | 802.11g: 6/9/12/18/24/36/48/54 Mbps |
| | 802.11n: up to 65 Mbps |
| Antenna Gain | -2.5dBi |

1.2. Test Environment

Ambient conditions in the laboratory:

| Items | Required | Actual |
|------------------|----------|---------|
| Temperature (°C) | 18-25 | 21.5± 2 |
| Humidity (%RH) | 30-70 | 52 |

1.3. EUT Antenna Locations

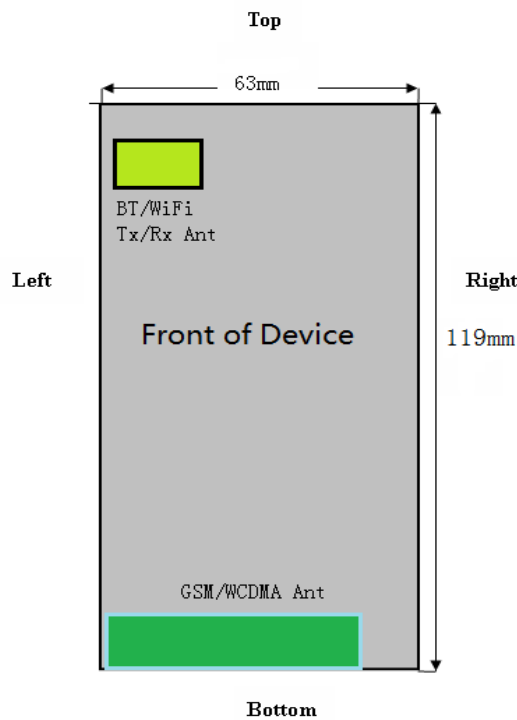

Note: Specific antenna dimensions and separation distances are shown in the EUT Photo.

Mobile Hotspot Sides for SAR Testing

| Mode | Back | Front | Top | Bottom | Right | Left |
|-------------|------|-------|-----|--------|-------|------|
| GPRS850 | Yes | Yes | No | Yes | Yes | Yes |
| GPRS1900 | Yes | Yes | No | Yes | Yes | Yes |
| UMTS850 | Yes | Yes | No | Yes | Yes | Yes |
| UMTS1900 | Yes | Yes | No | Yes | Yes | Yes |
| 2.4GHz WLAN | Yes | Yes | Yes | No | No | Yes |

Note: Particular DUT edges were not required to be evaluated for Wireless Router SAR if the edges were greater than 2.5 cm from the transmitting antenna according to FCC KDB Publication 941225 D06v01 guidance, page 2. The antenna photo shows the distances between the transmit antennas and the edges of the device.

1.4. Simultaneous Transmission Configurations

According to FCC KDB Publication 447498 D05v01,transmitter are considered to be transmitting simultaneously when there is overlapping transmission, with the exception of transmissions during network hand-offs with maximum hand-off duration less than 30 seconds. This device contains multiple transmitters that may operate simultaneously, and therefore requires a simultaneously transmission analysis according to FCC KDB Publication 447498 D01v05 3) procedures.

**Table 1-1
Simultaneous Transmission Scenarios**

| Ref. | Simultaneous Transmit Configurations | Head | Body-Worn Accessory | Hotspot | Note |
|------|--------------------------------------|--------------------|------------------------|-------------------------|----------------------|
| | | IEEE1528 Supp C | Supplement C | FCC KDB941225 D06 | |
| 1 | GSM850 Voice + 2.4GHz Bluetooth | No | Yes | No | |
| 2 | GSM1900 Voice + 2.4GHz Bluetooth | No | Yes | No | |
| 3 | UMTS850 Voice + 2.4GHz Bluetooth | No | Yes | No | |
| 4 | UMTS1900 Voice + 2.4GHz Bluetooth | No | Yes | No | |
| 5 | GSM850 Voice + 2.4GHz Wi-Fi | Yes | Yes | No | |
| 6 | GSM1900 Voice + 2.4GHz Wi-Fi | Yes | Yes | No | |
| 7 | UMTS850 Voice + 2.4GHz Wi-Fi | Yes | Yes | No | |
| 8 | UMTS1900 Voice + 2.4GHz Wi-Fi | Yes | Yes | No | |
| 9 | GPRS850 Data + 2.4GHz Wi-Fi | No | No | Yes | GPRS + Wi-Fi Hotspot |
| 10 | GPRS1900 Data + 2.4GHz Wi-Fi | No | No | Yes | GPRS + Wi-Fi Hotspot |
| 11 | UMTS850 Data + 2.4GHz Wi-Fi | Yes | Yes | Yes | UMTS + Wi-Fi Hotspot |
| 12 | UMTS190 Data + 2.4GHz Wi-Fi | Yes | Yes | Yes | UMTS + Wi-Fi Hotspot |

Note: Bluetooth and WIFI share the same antenna and cannot transmit simultaneously.

1.5. SAR Test Exclusions Applied

(A) Wi-Fi/Bluetooth

Per FCC KDB 447498 D01v05,the SAR exclusion threshold for distances<50mm is defined by the following equation:

$$\frac{\text{Max Power of Channel (mW)}}{\text{Test Separation Dist (mm)}} * \sqrt{\text{Frequency(GHz)}} \leq 3.0$$

Based on the maximum conducted power of Bluetooth and the antenna to use separation distance, Bluetooth SAR was not required; [(2.67mW/10)* √2.441]=0.42<3.0.

IEEE 802.11g/n were not evaluated for SAR since the average output power was not more than 0.25 dB higher than the average output power of IEEE 802.11b.

(B) Licensed Transmitter(s)

GSM/GPRS/EDGE DTM is not supported for US bands. Therefore, the GSM Voice modes in this report do not transmit simultaneously with GPRS/EDGE Data.

This device is only capable of QPSK HSUPA in the uplink. Therefore, no additional SAR tests are required beyond that described for devices with HSUPA in KDB 941225 D01v02.

When the user utilizes multiple services in UMTS 3G mode it uses multi-Radio Access Bearer or multi-RAB. The power control is based on a physical control channel (Dedicated Physical Control Channel [DPCCH]) and power control will be adjusted to meet the needs of both services. Therefore, the UMTS+WLAN scenario also represents the UMTS Voice/DATA + WLAN Hotspot scenario.

1.6. Power Reduction for SAR

There is no power reduction used for any band/mode implemented in this device for SAR purposes.

1.7. Guidance Documents

- 1) FCC KDB Publication 941225 D01-D06 (2G/3G and Hotspot)
- 2) FCC KDB Publication 447498 D01v05(General SAR Guidance)
- 3) FCC KDB Publication 865664 D01v01(SAR measurement 100 MHz to 6 GHz)
- 4) FCC KDB Publication 248227 D01v01r02 (SAR Considerations for 802.11 Devices)

2. SAR Measurement System

2.1. DASY5 System Description

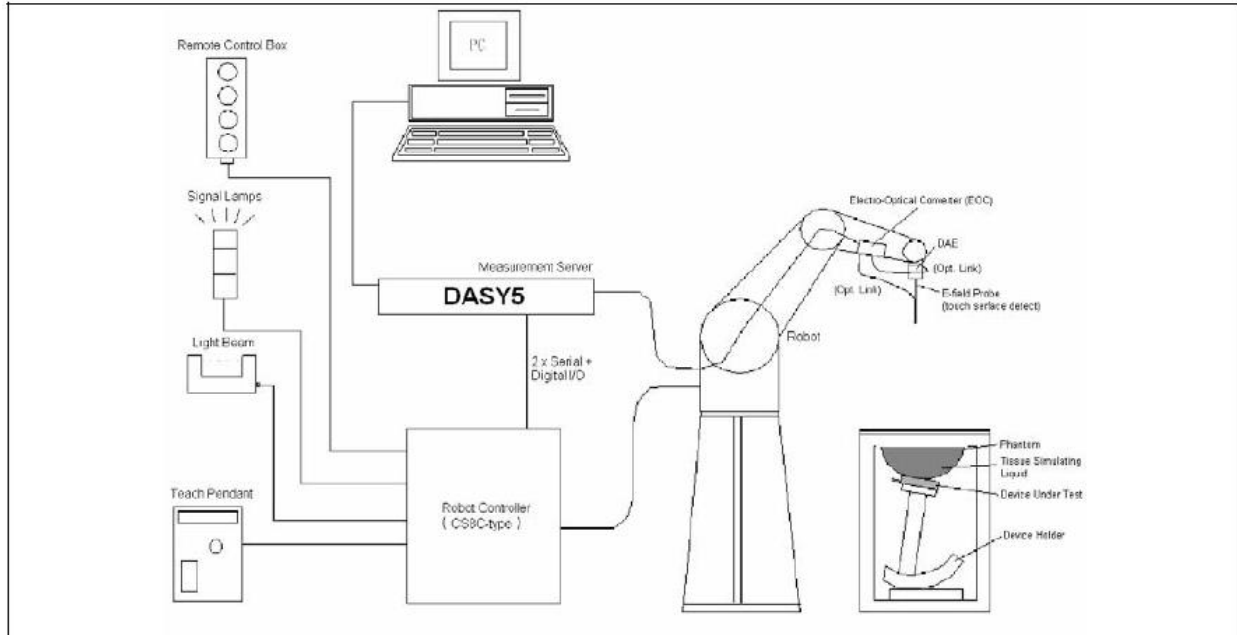

The DASY5 system for performing compliance tests consists of the following items:

- A standard high precision 6-axis robot with controller, teach pendant and software. An arm extension for accommodating the data acquisition electronics (DAE).
- A data acquisition electronics (DAE) which performs the signal amplification, signal multiplexing, AD-conversion, offset measurements, mechanical surface detection, collision detection, etc. The unit is battery powered with standard or rechargeable batteries. The signal is optically transmitted to the EOC.
- The Electro-optical converter (EOC) performs the conversion from optical to electrical signals for the digital communication to the DAE. To use optical surface detection, a special version of the EOC is required. The EOC signal is transmitted to the measurement server.
- The Light Beam used is for probe alignment. This improves the (absolute) accuracy of the probe positioning.
- A computer running WinXP and the DASY5 software.
- Remote control and teach pendant as well as additional circuitry for robot safety such as warning lamps, etc.
- The phantom, the device holder and other accessories according to the targeted measurement.

2.1.1. Applications

Predefined procedures and evaluations for automated compliance testing with all worldwide standards, e.g., IEEE 1528, OET 65, IEC 62209-1, IEC 62209-2, EN 50360, EN 50383 and others.

2.1.2. Area Scans

Area scans are defined prior to the measurement process being executed with a user defined variable spacing between each measurement point (integral) allowing low uncertainty measurements to be conducted. Scans defined for FCC applications utilize a 10mm² step integral, with 1mm interpolation used to locate the peak SAR area used for zoom scan assessments.

When an Area Scan has measured all reachable points, it computes the field maxima found in the scanned area, within a range of the global maximum. The range (in dB) is specified in the standards for compliance testing. For example, a 2 dB range is required in IEEE 1528-2003 and IEC 62209 standards, whereby 3 dB is a requirement when compliance is assessed in accordance with the ARIB standard (Japan).

2.1.3. Zoom Scan (Cube Scan Averaging)

Zoom Scans are used to assess the peak spatial SAR values within a cubic averaging volume containing 1 g and 10 g of simulated tissue. A density of 1000 kg/m³ is used to represent the head and body tissue density and not the phantom liquid density, in order to be consistent with the definition of the liquid dielectric properties, i.e. the side length of the 1 g cube is 10mm, with the side length of the 10 g cube 21,5mm.

The zoom scan integer steps can be user defined so as to reduce uncertainty, but normal practice for typical test applications utilize a physical step of 7x7x7 (5mmx5mmx5mm) providing a volume of 30mm in the X & Y axis, and 30mm in the Z axis.

2.1.4. Uncertainty of Inter-/Extrapolation and Averaging

In order to evaluate the uncertainty of the interpolation, extrapolation and averaged SAR calculation algorithms of the Postprocessor, DASY5 allows the generation of measurement grids which are artificially predefined by analytically based test functions. Therefore, the grids of area scans and zoom scans can be filled with uncertainty test data, according to the SAR benchmark functions of IEEE 1528. The three analytical functions shown in equations as below are used to describe the possible range of the expected SAR distributions for the tested handsets. The field gradients are covered by the spatially flat distribution f1, the spatially steep distribution f3 and f2 accounts for H-field cancellation on the phantom/tissue surface.

$$f_1(x, y, z) = Ae^{-\frac{z}{2a}} \cos^2 \left(\frac{\pi}{2} \frac{\sqrt{x'^2 + y'^2}}{5a} \right)$$

$$f_2(x, y, z) = Ae^{-\frac{z}{a}} \frac{a^2}{a^2 + x'^2} \left(3 - e^{-\frac{2z}{a}} \right) \cos^2 \left(\frac{\pi}{2} \frac{y'}{3a} \right)$$

$$f_3(x, y, z) = A \frac{a^2}{\frac{a^2}{4} + x'^2 + y'^2} \left(e^{-\frac{2z}{a}} + \frac{a^2}{2(a + 2z)^2} \right)$$

2.2. DASYS E-Field Probe

The SAR measurement is conducted with the dosimetric probe manufactured by SPEAG. The probe is specially designed and calibrated for use in liquid with high permittivity. The dosimetric probe has special calibration in liquid at different frequency. SPEAG conducts the probe calibration in compliance with international and national standards (e.g. IEEE 1528, EN 62209-1, IEC 62209, etc.) under ISO 17025. The calibration data are in Appendix D.

2.2.1. Isotropic E-Field Probe Specification

| | | |
|----------------------|--|---|
| Model | EX3DV4 | |
| Construction | Symmetrical design with triangular core Built-in shielding against static charges PEEK enclosure material (resistant to organic solvents, e.g., DGBE) | |
| Frequency | 10 MHz to 6 GHz Linearity: ± 0.2 dB (30 MHz to 6 GHz) |  |
| Directivity | ± 0.3 dB in HSL (rotation around probe axis) ± 0.5 dB in tissue material (rotation normal to probe axis) | |
| Dynamic Range | 10 µW/g to 100 mW/g Linearity: ± 0.2 dB (noise: typically < 1 µW/g) | |
| Dimensions | Overall length: 330 mm (Tip: 20 mm) Tip diameter: 2.5 mm (Body: 12 mm) Typical distance from probe tip to dipole centers: 1 mm | |
| Application | High precision dosimetric measurements in any exposure scenario (e.g., very strong gradient fields). Only probe which enables compliance testing for frequencies up to 6 GHz with precision of better 30%. | |

2.3. Boundary Detection Unit and Probe Mounting Device

The DASY5 probes use a precise connector and an additional holder for the probe, consisting of a plastic tube and a flexible silicon ring to center the probe. The connector at the DAE is flexibly mounted and held in the default position with magnets and springs. Two switching systems in the connector mount detect frontal and lateral probe collisions and trigger the necessary software response.

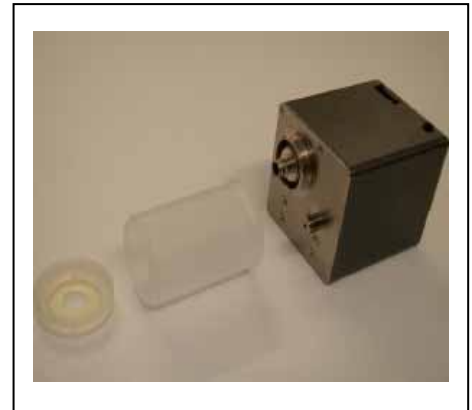

2.4. DATA Acquisition Electronics (DAE) and Measurement Server

The data acquisition electronics (DAE) consists of a highly sensitive electrometer-grade preamplifier with auto-zeroing, a channel and gain-switching multiplexer, a fast 16 bit AD-converter and a command decoder and control logic unit.

Transmission to the measurement server is accomplished through an optical downlink for data and status information as well as an optical uplink for commands and the clock.

The input impedance of the DAE4 is 200M Ohm; the inputs are symmetrical and floating. Common mode rejection is above 80dB.



The DASY5 measurement server is based on a PC/104 CPU board with a 400MHz intel ULV Celeron, 128MB chipdisk and 128MB RAM. The necessary circuits for communication with the DAE electronics box, as well as the 16 bit AD converter system for optical detection and digital I/O interface are contained on the DASY5 I/O board, which is directly connected to the PC/104 bus of the CPU board.



2.5. Robot

The DASY5 system uses the high precision robots TX90 XL type out of the newer series from Stäubli SA (France). For the 6-axis controller DASY5 system, the CS8C robot controller version from Stäubli is used.

The XL robot series have many features that are important for our application:

- High precision (repeatability 0.02 mm)
- High reliability (industrial design)
- Jerk-free straight movements
- Low ELF interference (the closed metallic construction shields against motor control fields)
- 6-axis controller



2.6. Light Beam Unit

The light beam switch allows automatic "tooling" of the probe. During the process, the actual position of the probe tip with respect to the robot arm is measured, as well as the probe length and the horizontal probe offset. The software then corrects all movements, such that the robot coordinates are valid for the probe tip.

The repeatability of this process is better than 0.1 mm. If a position has been taught with an aligned probe, the same position will be reached with another aligned probe within 0.1 mm, even if the other probe has different dimensions. During probe rotations, the probe tip will keep its actual position.



2.7. Device Holder

The DASY5 device holder is designed to cope with different positions given in the standard. It has two scales for the device rotation (with respect to the body axis) and the device inclination (with respect to the line between the ear reference points). The rotation center for both scales is the ear reference point (EPR).

Thus the device needs no repositioning when changing the angles.

The DASY5 device holder has been made out of low-loss POM material having the following dielectric parameters: relative permittivity $\epsilon_r = 3$ and loss tangent $\delta = 0.02$. The amount of dielectric material has been reduced in the closest vicinity of the device, since measurements have suggested that the influence of the clamp on the test results could thus be lowered.



2.8. SAM Twin Phantom

The SAM twin phantom is a fiberglass shell phantom with 2mm shell thickness (except the ear region where shell thickness increases to 6mm). It has three measurement areas:

- Left head
- Right head
- Flat phantom



The bottom plate contains three pair of bolts for locking the device holder. The device holder positions are adjusted to the standard measurement positions in the three sections. A white cover is provided to tap the phantom during off-periods to prevent water evaporation and changes in the liquid parameters. On the phantom top, three reference markers are provided to identify the phantom position with respect to the robot.

3. Tissue Simulating Liquid

3.1. The composition of the tissue simulating liquid

| INGREDIENT (% Weight) | 835MHz Head | 835MHz Body | 1900MHz Head | 1900MHz Body | 2450MHz Head | 2450MHz Body |
|--------------------------|----------------|----------------|-----------------|-----------------|-----------------|-----------------|
| Water | 40.45 | 52.4 | 54.90 | 40.5 | 46.7 | 73.2 |
| Salt | 1.45 | 1.40 | 0.18 | 0.50 | 0.00 | 0.04 |
| Sugar | 57.6 | 45.0 | 0.00 | 58.0 | 0.00 | 0.00 |
| HEC | 0.40 | 1.00 | 0.00 | 0.50 | 0.00 | 0.00 |
| Preventol | 0.10 | 0.20 | 0.00 | 0.50 | 0.00 | 0.00 |
| DGBE | 0.00 | 0.00 | 44.92 | 0.00 | 53.3 | 26.7 |

3.2. Tissue Calibration Result

The dielectric parameters of the liquids were verified prior to the SAR evaluation using DASY5 Dielectric Probe Kit and Agilent Vector Network Analyzer E5071C

| Head Tissue Simulant Measurement | | | | |
|---|---------------------------------|-------------------------|----------------------|-------------------|
| Frequency [MHz] | Description | Dielectric Parameters | | Tissue Temp. [°C] |
| | | ϵ_r | σ [s/m] | |
| 835 MHz | Reference result ± 5% window | 41.50 39.43 to 43.58 | 0.90 0.86 to 0.95 | N/A |
| | 31-01-2013 | 41.87 | 0.90 | 21.0 |
| 1900 MHz | Reference result ± 5% window | 40.00 38.00 to 42.00 | 1.40 1.33 to 1.47 | N/A |
| | 31-01-2013 | 39.21 | 1.44 | 21.0 |
| 2450MHz | Reference result ± 5% window | 39.2 37.24 to 41.16 | 1.80 1.71 to 1.89 | N/A |
| | 31-01-2013 | 38.08 | 1.86 | 21.0 |

| Body Tissue Simulant Measurement | | | | |
|---|---------------------------------|------------------------|----------------------|-------------------|
| Frequency [MHz] | Description | Dielectric Parameters | | Tissue Temp. [°C] |
| | | ϵ_r | σ [s/m] | |
| 835 MHz | Reference result ± 5% window | 55.2 52.44 to 57.96 | 0.97 0.92 to 1.02 | N/A |
| | 31-01-2013 | 53.93 | 0.96 | 21.0 |
| 1900 MHz | Reference result ± 5% window | 53.3 50.64 to 55.97 | 1.52 1.44 to 1.60 | N/A |
| | 31-01-2013 | 54.21 | 1.53 | 21.0 |
| 2450MHz | Reference result ± 5% window | 52.7 50.07 to 55.34 | 1.95 1.85 to 2.05 | N/A |
| | 31-01-2013 | 53.33 | 1.90 | 21.0 |

3.3. Tissue Dielectric Parameters for Head and Body Phantoms

The head tissue dielectric parameters recommended by the IEEE SCC-34/SC-2 in P1528 have been incorporated in the following table. These head parameters are derived from planar layer models simulating the highest expected SAR for the dielectric properties and tissue thickness variations in a human head. Other head and body tissue parameters that have not been specified in P1528 are derived from the tissue dielectric parameters computed from the 4-Cole-Cole equations described in Reference [12] and extrapolated according to the head parameters specified in P1528.

| Target Frequency (MHz) | Head | | Body | |
|---------------------------|--------------|----------------|--------------|----------------|
| | ϵ_r | σ (S/m) | ϵ_r | σ (S/m) |
| 150 | 52.3 | 0.76 | 61.9 | 0.80 |
| 300 | 45.3 | 0.87 | 58.2 | 0.92 |
| 450 | 43.5 | 0.87 | 56.7 | 0.94 |
| 835 | 41.5 | 0.90 | 55.2 | 0.97 |
| 900 | 41.5 | 0.97 | 55.0 | 1.05 |
| 915 | 41.5 | 0.98 | 55.0 | 1.06 |
| 1450 | 40.5 | 1.20 | 54.0 | 1.30 |
| 1610 | 40.3 | 1.29 | 53.8 | 1.40 |
| 1800 – 2000 | 40.0 | 1.40 | 53.3 | 1.52 |
| 2450 | 39.2 | 1.80 | 52.7 | 1.95 |
| 3000 | 38.5 | 2.40 | 52.0 | 2.73 |
| 5800 | 35.3 | 5.27 | 48.2 | 6.00 |

(ϵ_r = relative permittivity, σ = conductivity and $\rho = 1000 \text{ kg/m}^3$)

4. SAR Measurement Procedure

4.1. SAR System Validation

4.1.1. Validation Dipoles

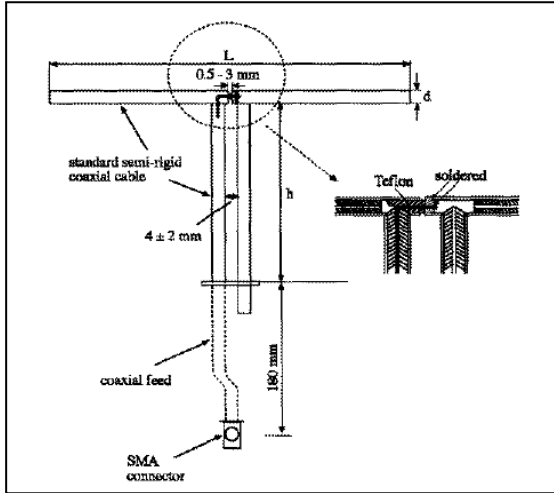

The dipoles used is based on the IEEE-1528 standard, and is complied with mechanical and electrical specifications in line with the requirements of both IEEE and FCC Supplement C. the table below provides details for the mechanical and electrical specifications for the dipoles.

| Frequency | L (mm) | h (mm) | d (mm) |
|-----------|--------|--------|--------|
| 835MHz | 161.0 | 89.8 | 3.6 |
| 1900MHz | 68.0 | 39.5 | 3.6 |
| 2450MHz | 51.5 | 30.4 | 3.6 |

4.1.2. Validation Result

| System Performance Check at 835MHz &1900MHz &2450MHz for Head | | | | |
|--|----------------------------------|------------------------|------------------------|-------------------|
| Validation Kit: D835V2-SN 4d120 | | | | |
| Frequency [MHz] | Description | SAR [w/kg] 1g | SAR [w/kg] 10g | Tissue Temp. [°C] |
| 835 MHz | Reference result ± 10% window | 9.41 8.47 to 10.35 | 6.15 5.54 to 6.77 | N/A |
| | 31-01-2013 | 9.76 | 6.36 | 21.0 |
| Validation Kit: D1900V2-SN 5d142 | | | | |
| Frequency [MHz] | Description | SAR [w/kg] 1g | SAR [w/kg] 10g | Tissue Temp. [°C] |
| 1900 MHz | Reference result ± 10% window | 39.4 35.46 to 43.34 | 20.8 18.72 to 22.88 | N/A |
| | 31-01-2013 | 39.72 | 20.08 | 21.0 |
| Validation Dipole: D2450V2, SN: 839 | | | | |
| Frequency [MHz] | Frequency [MHz] | Frequency [MHz] | Frequency [MHz] | Frequency [MHz] |
| 2450 MHz | Reference result ± 10% window | 51.9 46.71 to 57.09 | 24.1 21.69 to 26.51 | N/A |
| | 31-01-2013 | 52.00 | 23.20 | 21.0 |
| Note: All SAR values are normalized to 1W forward power. | | | | |
| System Performance Check at 835MHz &1900MHz &2450MHz for Body | | | | |
| Validation Kit: D835V2-SN 4d120 | | | | |
| Frequency [MHz] | Description | SAR [w/kg] 1g | SAR [w/kg] 10g | Tissue Temp. [°C] |
| 835 MHz | Reference result ± 10% window | 9.57 8.61 to 10.53 | 6.33 5.70 to 6.96 | N/A |
| | 31-01-2013 | 9.88 | 6.44 | 21.0 |
| Validation Kit: D1900V2-SN 5d142 | | | | |
| Frequency [MHz] | Description | SAR [w/kg] 1g | SAR [w/kg] 10g | Tissue Temp. [°C] |
| 1900 MHz | Reference result ± 10% window | 38.7 34.83 to 42.57 | 20.4 18.36 to 22.44 | N/A |
| | 31-01-2013 | 41.20 | 21.32 | 21.0 |

| Validation Dipole: D2450V2, SN: 839 | | | | |
|--|-------------------------------|------------------------|------------------------|-------------------|
| Frequency [MHz] | Description | SAR [w/kg] 1g | SAR [w/kg] 10g | Tissue Temp. [°C] |
| 2450 MHz | Reference result ± 10% window | 48.7 43.83 to 53.57 | 22.8 20.52 to 25.08 | N/A |
| | 31-01-2013 | 46.80 | 21.28 | 21.0 |
| Note: All SAR values are normalized to 1W forward power. | | | | |

4.2. SAR Measurement Procedure

The DASY5 calculates SAR using the following equation,

$$SAR = \frac{\sigma |E|^2}{\rho}$$

σ : represents the simulated tissue conductivity

ρ : represents the tissue density

The EUT is set to transmit at the required power in line with product specification, at each frequency relating to the LOW, MID, and HIGH channel settings.

Pre-scans are made on the device to establish the location for the transmitting antenna, using a large area scan in either air or tissue simulation fluid.

The EUT is placed against the Universal Phantom where the maximum area scan dimensions are larger than the physical size of the resonating antenna. When the scan size is not large enough to cover the peak SAR distribution, it is modified by either extending the area scan size in both the X and Y directions, or the device is shifted within the predefined area.

The area scan is then run to establish the peak SAR location (interpolated resolution set at 1mm^2) which is then used to orient the center of the zoom scan. The zoom scan is then executed and the 1g and 10g averages are derived from the zoom scan volume (interpolated resolution set at 1mm^3).

4.3. Body-Worn Accessory Configurations

Body-worn operating configurations are tested with the belt-clips and holsters attached to the device and positioned against a flat phantom in a normal use configuration. Per FCC KDB Publication 648474 D04_v01, Body-worn accessory exposure is typically related to voice mode operations when handsets are carried in body-worn accessories. The body-worn accessory procedures in FCC KDB Publication 447498 D01_v05 should be used to test for body-worn accessory SAR compliance, without a headset connected to it. This enables the test results for such configuration to be compatible with that required for hotspot mode when the body-worn accessory test separation distance is greater than or equal to that required for hotspot mode, when applicable. When the reported SAR for a body-worn accessory, measured without a headset connected to the handset, is > 1.2 W/kg, the highest reported SAR configuration for that wireless mode and frequency band should be repeated for that body-worn accessory with a headset attached to the handset.

Accessories for Body-worn operation configurations are divided into two categories: those that do not contain metallic components and those that do contain metallic components. When multiple accessories that do not contain metallic components are supplied with the device, the device is tested with only the accessory that dictates the closest spacing to the body. Then multiple accessories that contain metallic components are tested with the device with each accessory. If multiple accessories share an identical metallic component (i.e. the same metallic belt-clip used with different holsters with no other metallic components) only the accessory that dictates the closest spacing to the body is tested.

Body-worn accessories may not always be supplied or available as options for some devices intended to be authorized for body-worn use. In this case, a test configuration with a separation distance between the back of the device and the flat phantom is used. Test position spacing was documented. Transmitters that are designed to operate in front of a person's face, as in push-to-talk configurations, are tested for SAR compliance with the front of the device positioned to face the flat phantom in head fluid. For devices that are carried next to the body such as a shoulder, waist or chest-worn transmitters, SAR compliance is tested with the accessories, including headsets and microphones, attached to the device and positioned against a flat phantom in a normal use configuration.

4.4. Wireless Router Configurations

Some battery-operated handsets have the capability to transmit and receive user data through simultaneous transmission of WIFI simultaneously with a separate licensed transmitter. The FCC has provided guidance in FCC KDB Publication 941225 D06 v01 where SAR test considerations for handsets ($L \times W \geq 9 \text{ cm} \times 5 \text{ cm}$) are based on a composite test separation distance of 10 mm from the front, back and edges of the device containing transmitting antennas within 2.5 cm of their edges, determined from general mixed use conditions for this type of devices. Since the hotspot SAR results may overlap with the body-worn accessory SAR requirements, the more conservative configurations can be considered, thus excluding some body-worn accessory SAR tests.

When the user enables the personal wireless router functions for the handset, actual operations include simultaneous transmission of both the WIFI transmitter and another licensed transmitter. Both transmitters often do not transmit at the same transmitting frequency and thus cannot be evaluated for SAR under actual use conditions due to the limitations of the SAR assessment probes. Therefore, SAR must be evaluated for each frequency transmission and mode separately and spatially summed with the WIFI transmitter according to FCC KDB Publication 447498 D01v05 publication procedures. The "Portable Hotspot" feature on the handset was NOT activated during SAR assessments, to ensure the SAR measurements were evaluated for a single transmission frequency RF signal at a time.

4.5. SAR Measurement Conditions for UMTS

4.5.1. Output Power Verification

Maximum output power is measured on the High, Middle and Low channels for each applicable transmission band according to the general descriptions in section 5.2 of 3GPP TS 34.121, using the appropriate RMC or AMR with TPC (transmit power control) set to all “1s”.

Maximum output power is verified on the High, Middle and Low channels according to the general descriptions in section 5.2 of 3GPP TS 34.121 (release 5), using the appropriate RMC with TPC (transmit power control) set to all “1s” or applying the required inner loop power control procedures to maintain maximum output power while HSUPA is active. Results for all applicable physical channel configurations (DPCCH, DPDCHn and spreading codes, HS-DPCCH etc) are tabulated in this test report. All configurations that are not supported by the DUT or cannot be measured due to technical or equipment limitations are identified.

4.5.2. Head SAR Measurements for Handsets

SAR for head exposure configurations is measured using the 12.2 kbps RMC with TPC bits configured to all “1s”. SAR in AMR configurations is not required when the maximum average output of each RF channel for 12.2 kbps AMR is less than 0.25 dB higher than that measured in 12.2 kbps RMC. Otherwise, SAR is measured on the maximum output channel in 12.2 AMR with a 3.4 kbps SRB (signaling radio bearer) using the exposure configuration that resulted in the highest SAR for that RF channel in the 12.2 kbps RMC mode.

4.5.3. Body SAR Measurements

SAR for body exposure configurations is measured using the 12.2 kbps RMC with the TPC bits all “1s”.

4.5.4. SAR Measurements for Handsets with Rel 5 HSDPA

Body SAR for HSDPA is not required for handsets with HSDPA capabilities when the maximum average output power of each RF channel with HSDPA active is less than 0.25 dB higher than that measured without HSDPA using 12.2 kbps RMC and the maximum SAR for 12.2 kbps RMC is $\leq 75\%$ of the SAR limit. Otherwise, SAR is measured for HSDPA, using an FRC with H-Set 1 in Sub-test 1 and a 12.2 kbps RMC configured in Test Loop Mode 1, using the highest body SAR configuration measured in 12.2 kbps RMC without HSDPA, on the maximum output channel with the body exposure configuration that resulted in the highest SAR in 12.2 kbps RMC mode for that RF channel.

The H-set used in FRC for HSDPA should be configured according to the UE category of a test device. The number of HS-DSCH/HSPDSCHs, HARQ processes, minimum inter-TTI interval, transport block sizes and RV coding sequence are defined by the applicable H-set. To maintain a consistent test configuration and stable transmission conditions, QPSK is used in the FRC for SAR testing. HS-DPCCH should be configured with a CQI feedback cycle of 2 ms to maintain a constant rate of active CQI slots. DPCCH and DPDCH gain factors of $\beta_c=9$ and $\beta_d=15$, and power offset parameters of $\Delta_{ACK}=\Delta_{NACK}=5$ and $\Delta_{CQI}=2$ is used. The CQI value is determined by the UE category, transport block size, number of HS-PDSCHs and modulation used in the FRC.

4.5.5. SAR Measurements for Handsets with Rel 6 HSUPA

Body SAR for HSUPA is not required when the maximum average output of each RF channel with HSUPA/HSDPA active is less than 0.25 dB higher than as measured without HSUPA/HSDPA using 12.2 kbps RMC and maximum SAR for 12.2 kbps RMC is $\leq 75\%$ of the SAR limit. Otherwise SAR is measured on the maximum output channel for the body exposure configuration produced highest SAR in 12.2 kbps RMC for that RF channel, using the additional procedures under “Release 6 HSPA data devices”

Head SAR for VOIP operations under HSPA is not required when maximum average output of each RF channel with HSPA is less than 0.25 dB higher than as measured using 12.2 kbps RMC. Otherwise SAR is measured using same HSPA configuration as used for body SAR.

| Sub-test | β_c | β_d | β_d (SF) | β_c/β_d | $\beta_{1w}^{(1)}$ | β_{ec} | β_{ed} | β_{ed} (SF) | β_{ed} (codes) | CM ⁽²⁾ (dB) | MPR (dB) | AG ⁽⁴⁾ Index | E-TFCI |
|----------|----------------------|----------------------|----------------|----------------------|--------------------|--------------|--|-------------------|----------------------|------------------------|----------|-------------------------|--------|
| 1 | 11/15 ⁽³⁾ | 15/15 ⁽³⁾ | 64 | 11/15 ⁽³⁾ | 22/15 | 209/225 | 1039/225 | 4 | 1 | 1.0 | 0.0 | 20 | 75 |
| 2 | 6/15 | 15/15 | 64 | 6/15 | 12/15 | 12/15 | 94/75 | 4 | 1 | 3.0 | 2.0 | 12 | 67 |
| 3 | 15/15 | 9/15 | 64 | 15/9 | 30/15 | 30/15 | $\beta_{ed1}: 47/15$ $\beta_{ed2}: 47/15$ | 4 | 2 | 2.0 | 1.0 | 15 | 92 |
| 4 | 2/15 | 15/15 | 64 | 2/15 | 4/15 | 2/15 | 56/75 | 4 | 1 | 3.0 | 2.0 | 17 | 71 |
| 5 | 15/15 ⁽⁴⁾ | 15/15 ⁽⁴⁾ | 64 | 15/15 ⁽⁴⁾ | 30/15 | 24/15 | 134/15 | 4 | 1 | 1.0 | 0.0 | 21 | 81 |

Note 1: $\Delta_{ACK}, \Delta_{NACK}$ and $\Delta_{CQI} = 8 \Leftrightarrow A_{1w} = \beta_{1w}/\beta_c = 30/15 \Leftrightarrow \beta_{1w} = 30/15 * \beta_c$.
 Note 2: CM = 1 for $\beta_c/\beta_d = 12/15, \beta_{1w}/\beta_c = 24/15$. For all other combinations of DPDCH, DPCCH, HS- DPCCH, E-DPDCH and E-DPCCH the MPR is based on the relative CM difference.
 Note 3: For subtest 1 the β_c/β_d ratio of 11/15 for the TFC during the measurement period (TF1, TF0) is achieved by setting the signaled gain factors for the reference TFC (TF1, TF1) to $\beta_c = 10/15$ and $\beta_d = 15/15$.
 Note 4: For subtest 5 the β_c/β_d ratio of 15/15 for the TFC during the measurement period (TF1, TF0) is achieved by setting the signaled gain factors for the reference TFC (TF1, TF1) to $\beta_c = 14/15$ and $\beta_d = 15/15$.
 Note 5: Testing UE using E-DPDCH Physical Layer category 1 Sub-test 3 is not required according to TS 25.306 Table 5.1g.
 Note 6: β_{ed} can not be set directly; it is set by Absolute Grant Value.

5. SAR Exposure Limits

SAR assessments have been made in line with the requirements of IEEE-1528, FCC Supplement C, and comply with ANSI/IEEE C95.1-1992 “Uncontrolled Environments” limits. These limits apply to a location which is deemed as “Uncontrolled Environment” which can be described as a situation where the general public may be exposed to an RF source with no prior knowledge or control over their exposure.

Limits for General Population/Uncontrolled Exposure (W/kg)

| Type Exposure | Uncontrolled Environment Limit |
|--|--------------------------------|
| Spatial Peak SAR (1g cube tissue for brain or body) | 1.60 W/kg |
| Spatial Average SAR (whole body) | 0.08 W/kg |
| Spatial Peak SAR (10g for hands, feet, ankles and wrist) | 4.00 W/kg |

6. Test Equipment List

| Instrument | Manufacturer | Model No. | Serial No. | Cali. Due Date |
|--------------------------------------|--------------|---------------|-----------------|----------------|
| Stäubli Robot TX60L | Stäubli | TX60L | F10/5C90A1/A/01 | only once |
| Controller | Stäubli | SP1 | S-0034 | only once |
| Dipole Validation Kits | Speag | D835V2 | 4d094 | 2013.02.17 |
| Dipole Validation Kits | Speag | D1900V2 | 5d121 | 2013.02.22 |
| Dipole Validation Kits | Speag | D2450V2 | 839 | 2013.02.23 |
| SAM Twin Phantom | Speag | SAM | TP-1561/1562 | N/A |
| Device Holder | Speag | SD 000 H01 HA | N/A | N/A |
| Data Acquisition Electronic | Speag | DAE4 | 915 | 2013.06.21 |
| E-Field Probe | Speag | EX3DV4 | 3710 | 2013.03.12 |
| SAR Software | Speag | DASY5 | V5.2 Build 162 | N/A |
| Power Amplifier | Mini-Circuit | ZVA-183-S+ | N657400950 | N/A |
| Directional Coupler | Agilent | 778D | 20160 | N/A |
| Universal Radio Communication Tester | R&S | CMU 200 | 117088 | 2013.04.18 |
| Vector Network | Agilent | E5071C | MY48367267 | 2013.04.10 |
| Signal Generator | Agilent | E4438C | MY49070163 | 2013.04.18 |
| Power Meter | Anritsu | ML2495A | 0905006 | 2013.11.10 |
| Wide Bandwidth Sensor | Anritsu | MA2411B | 0846014 | 2013.11.10 |

7. Measurement Uncertainty

| DASY5 Uncertainty | | | | | | | | |
|--|---------------|-------------|------------|---------|----------|----------------|-----------------|----------------|
| Measurement uncertainty for 300 MHz to 3 GHz averaged over 1 gram / 10 gram. | | | | | | | | |
| Error Description | Uncert. value | Prob. Dist. | Div. | (ci) 1g | (ci) 10g | Std. Unc. (1g) | Std. Unc. (10g) | (vi) v_{eff} |
| Measurement System | | | | | | | | |
| Probe Calibration | ±6.0% | N | 1 | 1 | 1 | ±6.0% | ±6.0% | ∞ |
| Axial Isotropy | ±4.7% | R | $\sqrt{3}$ | 0.7 | 0.7 | ±1.9% | ±1.9% | ∞ |
| Hemispherical Isotropy | ±9.6% | R | $\sqrt{3}$ | 0.7 | 0.7 | ±3.9% | ±3.9% | ∞ |
| Boundary Effects | ±1.0% | R | $\sqrt{3}$ | 1 | 1 | ±0.6% | ±0.6% | ∞ |
| Linearity | ±4.7% | R | $\sqrt{3}$ | 1 | 1 | ±2.7% | ±2.7% | ∞ |
| System Detection Limits | ±1.0% | R | $\sqrt{3}$ | 1 | 1 | ±0.6% | ±0.6% | ∞ |
| Readout Electronics | ±0.3% | N | 1 | 1 | 1 | ±0.3% | ±0.3% | ∞ |
| Response Time | ±0.8% | R | $\sqrt{3}$ | 1 | 1 | ±0.5% | ±0.5% | ∞ |
| Integration Time | ±2.6% | R | $\sqrt{3}$ | 1 | 1 | ±1.5% | ±1.5% | ∞ |
| RF Ambient Noise | ±3.0% | R | $\sqrt{3}$ | 1 | 1 | ±1.7% | ±1.7% | ∞ |
| RF Ambient Reflections | ±3.0% | R | $\sqrt{3}$ | 1 | 1 | ±1.7% | ±1.7% | ∞ |
| Probe Positioner | ±0.4% | R | $\sqrt{3}$ | 1 | 1 | ±0.2% | ±0.2% | ∞ |
| Probe Positioning | ±2.9% | R | $\sqrt{3}$ | 1 | 1 | ±1.7% | ±1.7% | ∞ |
| Max. SAR Eval. | ±1.0% | R | $\sqrt{3}$ | 1 | 1 | ±0.6% | ±0.6% | ∞ |
| Test Sample Related | | | | | | | | |
| Device Positioning | ±2.9% | N | 1 | 1 | 1 | ±2.9% | ±2.9% | 145 |
| Device Holder | ±3.6% | N | 1 | 1 | 1 | ±3.6% | ±3.6% | 5 |
| Power Drift | ±5.0% | R | $\sqrt{3}$ | 1 | 1 | ±2.9% | ±2.9% | ∞ |
| Phantom and Setup | | | | | | | | |
| Phantom Uncertainty | ±4.0% | R | $\sqrt{3}$ | 1 | 1 | ±2.3% | ±2.3% | ∞ |
| Liquid Conductivity (target) | ±5.0% | R | $\sqrt{3}$ | 0.64 | 0.43 | ±1.8% | ±1.2% | ∞ |
| Liquid Conductivity (meas.) | ±2.5% | N | 1 | 0.64 | 0.43 | ±1.6% | ±1.1% | ∞ |
| Liquid Permittivity (target) | ±5.0% | R | $\sqrt{3}$ | 0.6 | 0.49 | ±1.7% | ±1.4% | ∞ |
| Liquid Permittivity (meas.) | ±2.5% | N | 1 | 0.6 | 0.49 | ±1.5% | ±1.2% | ∞ |
| Combined Std. Uncertainty | | | | | | ±11.0% | ±10.8% | 387 |
| Expanded STD Uncertainty | | | | | | ±22.0% | ±21.5% | |

8. Conducted Power Measurement

| Mode | Frequency (MHz) | Avg. Burst Power (dBm) | Duty Cycle Factor (dB) | Frame Power (dBm) | Max. Power (dBm) | Scaling Factor |
|-------------------------------|-----------------|------------------------|------------------------|-------------------|------------------|----------------|
| GSM850 | 824.2 | 32.68 | -9 | 23.68 | 33.0 | 1.08 |
| | 836.4 | 32.68 | -9 | 23.68 | 33.0 | 1.08 |
| | 848.8 | 32.78 | -9 | 23.78 | 33.0 | 1.05 |
| GPRS/EDGE850 (1 Slot) | 824.2 | 32.68 | -9 | 23.68 | 33.0 | 1.08 |
| | 836.4 | 32.64 | -9 | 23.64 | 33.0 | 1.09 |
| | 848.8 | 32.72 | -9 | 23.72 | 33.0 | 1.07 |
| GPRS/EDGE850 (2 Slot) | 824.2 | 29.68 | -6 | 23.68 | 30.5 | 1.21 |
| | 836.4 | 29.72 | -6 | 23.72 | 30.5 | 1.20 |
| | 848.8 | 29.79 | -6 | 23.79 | 30.5 | 1.18 |
| GPRS/EDGE850 (3 Slot) | 824.2 | 27.66 | -4.25 | 23.41 | 28.0 | 1.08 |
| | 836.4 | 27.69 | -4.25 | 23.44 | 28.0 | 1.07 |
| | 848.8 | 27.76 | -4.25 | 23.51 | 28.0 | 1.06 |
| GPRS/EDGE850 (4 Slot) | 824.2 | 26.61 | -3 | 23.61 | 27.0 | 1.09 |
| | 836.4 | 26.64 | -3 | 23.64 | 27.0 | 1.09 |
| | 848.8 | 26.72 | -3 | 23.72 | 27.0 | 1.07 |
| PCS1900 | 1850.2 | 29.13 | -9 | 20.13 | 30.0 | 1.22 |
| | 1880.0 | 29.73 | -9 | 20.73 | 30.0 | 1.06 |
| | 1909.8 | 29.97 | -9 | 20.97 | 30.0 | 1.01 |
| GPRS/EDGE1900 (1 Slot) | 1850.2 | 29.06 | -9 | 20.06 | 30.0 | 1.24 |
| | 1880.0 | 29.56 | -9 | 20.56 | 30.0 | 1.11 |
| | 1909.8 | 29.90 | -9 | 20.90 | 30.0 | 1.02 |
| GPRS/EDGE1900 (2 Slot) | 1850.2 | 26.14 | -6 | 20.14 | 27.0 | 1.22 |
| | 1880.0 | 26.61 | -6 | 20.61 | 27.0 | 1.09 |
| | 1909.8 | 26.90 | -6 | 20.90 | 27.0 | 1.02 |
| GPRS/EDGE1900 (3 Slot) | 1850.2 | 24.26 | -4.25 | 20.01 | 25.2 | 1.24 |
| | 1880.0 | 24.71 | -4.25 | 20.46 | 25.2 | 1.12 |
| | 1909.8 | 25.07 | -4.25 | 20.82 | 25.2 | 1.03 |
| GPRS/EDGE1900 (4 Slot) | 1850.2 | 23.12 | -3 | 20.12 | 24.0 | 1.22 |
| | 1880.0 | 23.56 | -3 | 20.56 | 24.0 | 1.11 |
| | 1909.8 | 23.90 | -3 | 20.90 | 24.0 | 1.02 |

Note 1: Scaling Factor = Max. Power(mW) / Avg. Burst Power(mW)

2: This device operates using the following maximum and nominal output power specifications. SAR values were scaled to the maximum allowed power to determine compliance per KDB Publication

447498 D01v05.

3: Both burst-averaged and calculated frame-averaged powers are included. Frame-averaged powers were calculated from the measured burst-averaged power by converting the slot powers into linear units and calculating the energy over 8 timeslots.

4: The bolded GPRS modes were selected for SAR testing according to the highest frame-averaged output power table per KDB 941225 D03v01.

5: GPRS/EDGE(GMSK) output powers were measured with coding scheme setting of 1 (CS1) on the base station simulator. CS1 was configured to measure GPRS output power measurements and SAR to ensure GMSK modulation in the signal. Our Investigation has shown that CS1 - CS4 settings do not have any impact on the output levels or modulation in the GPRS modes.

WCDMA/HSDPA/HSUPA

| Mode | 3GPP Subtest | Band II (1900MHz) | | | Band V (850MHz) | | | MPR |
|-------------------|--------------|-----------------------|-------|-------|-----------------------|-------|-------|------------|
| | | Conducted Power (dBm) | | | Conducted Power (dBm) | | | |
| | | 9262 | 9400 | 9538 | 4132 | 4182 | 4233 | |
| WCDMA R99 | 1 | 22.88 | 23.02 | 23.00 | 23.22 | 23.28 | 23.45 | N/A |
| Rel5 HSDPA | 1 | 22.45 | 22.54 | 22.57 | 22.91 | 22.84 | 23.22 | 0 |
| | 2 | 22.42 | 22.53 | 22.55 | 22.89 | 22.79 | 23.18 | 0 |
| | 3 | 22.01 | 22.07 | 22.09 | 22.50 | 22.31 | 22.82 | 0.5 |
| | 4 | 21.98 | 22.04 | 22.06 | 22.47 | 22.29 | 22.80 | 0.5 |
| Rel6 HSUPA | 1 | 22.47 | 22.59 | 22.63 | 23.00 | 23.04 | 23.30 | 0.0 |
| | 2 | 20.50 | 20.62 | 20.62 | 20.98 | 21.03 | 21.29 | 2.0 |
| | 3 | 21.45 | 21.56 | 21.60 | 22.02 | 22.08 | 22.27 | 1.0 |
| | 4 | 20.48 | 20.60 | 20.58 | 20.96 | 21.00 | 21.28 | 2.0 |
| | 5 | 22.45 | 22.54 | 22.61 | 22.97 | 23.00 | 23.26 | 0.0 |

Note: UMTS SAR was tested under RMC 12.2 kbps with HSPA Inactive per KDB Publication 941225 D01v02. HSPA SAR was not required since the average output power of the HSPA subtests was not more than 0.25 dB higher than the RMC level and SAR was less than 1.2 W/kg.

| Mode | Band II (1900MHz) Channel | Normal Power (dBm) | Max. Power (dBm) | Scaling Factor |
|------------|---------------------------|--------------------|------------------|----------------|
| WCDMA R99 | 9262 | 22.88 | 23.5 | 1.15 |
| | 9400 | 23.02 | 23.5 | 1.12 |
| | 9538 | 23.00 | 23.5 | 1.12 |
| Rel5 HSDPA | 9262 | 22.50 | 23.5 | 1.26 |
| | 9400 | 22.54 | 23.5 | 1.25 |
| | 9538 | 22.57 | 23.5 | 1.24 |
| Rel6 HSUPA | 9262 | 22.52 | 23.5 | 1.25 |
| | 9400 | 22.59 | 23.5 | 1.23 |
| | 9538 | 22.63 | 23.5 | 1.22 |
| Mode | Band V (850MHz) Channel | Normal Power (dBm) | Max. Power (dBm) | Scaling Factor |
| WCDMA R99 | 4132 | 23.22 | 23.5 | 1.07 |
| | 4182 | 23.28 | 23.5 | 1.05 |
| | 4233 | 23.45 | 23.5 | 1.01 |
| Rel5 HSDPA | 4132 | 22.91 | 23.5 | 1.15 |
| | 4182 | 22.84 | 23.5 | 1.16 |

| | | | | |
|------------|------|-------|------|------|
| | 4233 | 23.22 | 23.5 | 1.07 |
| Rel6 HSUPA | 4132 | 23.00 | 23.5 | 1.12 |
| | 4182 | 23.04 | 23.5 | 1.11 |
| | 4233 | 23.30 | 23.5 | 1.05 |

WLAN output power

| Test Mode | Channel No. | Frequency (MHz) | Average Power (dBm) | Max. Power (dBm) | Scaling Factor |
|-----------------|-------------|-----------------|---------------------|------------------|----------------|
| 802.11b | 01 | 2412 | 15.62 | 16.0 | 1.09 |
| | 06 | 2437 | 15.03 | 16.0 | 1.25 |
| | 11 | 2462 | 14.72 | 16.0 | 1.34 |
| 802.11g | 01 | 2412 | 14.94 | 15.5 | 1.14 |
| | 06 | 2437 | 14.42 | 15.5 | 1.28 |
| | 11 | 2462 | 14.04 | 15.5 | 1.40 |
| 802.11n (20MHz) | 01 | 2412 | 14.64 | 15.0 | 1.09 |
| | 06 | 2437 | 14.37 | 15.0 | 1.16 |
| | 11 | 2462 | 14.02 | 15.0 | 1.25 |

Note: Justification for reduced test configurations for WIFI channels per KDB Publication 248227 D01v01r02.

For 2.4 GHz, highest average RF output power channel for the lowest data rate for IEEE 802.11b were selected for SAR evaluation. Other IEEE 802.11 modes (including 802.11g/n) were not investigated since the average output powers over all channels and data rates were not more than 0.25 dB higher than the tested channel in the lowest data rate of IEEE 802.11b mode.

When the maximum extrapolated peak SAR of the zoom scan for the maximum output channel is <1.6 W/kg and the reported 1g averaged SAR is <0.8 W/kg, SAR testing on other channels is not required. Otherwise, the other default (or corresponding required) test channels were additionally tested using the lowest data rate.

The bolded channel above was tested for SAR.

9. Test Results

9.1. SAR Test Results Summary

| SAR MEASUREMENT | | | | | | | | | |
|--|------------------|-----------|-------|-------------------|---------------------------|---------------|----------------|----------------------|--------------|
| Ambient Temperature (°C) : 21.5 ±2 | | | | | Relative Humidity (%): 52 | | | | |
| Liquid Temperature (°C) : 21.0 ±2 | | | | | Depth of Liquid (cm):>15 | | | | |
| Product: Smartphone | | | | | | | | | |
| Test Mode: GSM850 | | | | | | | | | |
| Test Position Head | Antenna Position | Frequency | | Frame Power (dBm) | Power Drift (<±0.2) | SAR 1g (W/kg) | Scaling Factor | Scaled SAR 1g (W/kg) | Limit (W/kg) |
| | | Channel | MHz | | | | | | |
| Left-Cheek | Fixed | 128 | 824.2 | 23.68 | -- | -- | 1.08 | -- | 1.6 |
| Left-Cheek | Fixed | 189 | 836.4 | 23.68 | 0.10 | 0.292 | 1.08 | 0.315 | 1.6 |
| Left-Cheek | Fixed | 251 | 848.8 | 23.78 | -- | -- | 1.05 | -- | 1.6 |
| Left-Tilted | Fixed | 189 | 836.4 | 23.68 | 0.16 | 0.171 | 1.08 | 0.185 | 1.6 |
| Right-Cheek | Fixed | 128 | 824.2 | 23.68 | -- | -- | 1.08 | -- | 1.6 |
| Right-Cheek | Fixed | 189 | 836.4 | 23.68 | 0.18 | 0.299 | 1.08 | 0.323 | 1.6 |
| Right-Cheek | Fixed | 251 | 848.8 | 23.78 | -- | -- | 1.05 | -- | 1.6 |
| Right-Tilted | Fixed | 189 | 836.4 | 23.68 | 0.07 | 0.181 | 1.08 | 0.195 | 1.6 |
| Note: when the 1-g SAR is ≤ 0.8 W/kg, testing for low and high channel is optional, refer to KDB 447498. | | | | | | | | | |

| SAR MEASUREMENT | | | | | | | | | |
|--|---------------------|-----------|-------|-------------------------|---------------------------|---------------------|-------------------|-------------------------------|-----------------|
| Ambient Temperature (°C): 21.5 ±2 | | | | | Relative Humidity (%): 52 | | | | |
| Liquid Temperature (°C): 21.0 ±2 | | | | | Depth of Liquid (cm):>15 | | | | |
| Product: Smartphone | | | | | | | | | |
| Body-worn Accessory SAR Configurations | | | | | | | | | |
| Test Mode: GSM850 | | | | | | | | | |
| Test Position Body (10mm gap) | Antenna Position | Frequency | | Frame Power (dBm) | Power Drift (<±0.2) | SAR 1g (W/kg) | Scaling Factor | Scaled SAR 1g (W/kg) | Limit (W/kg) |
| | | Channel | MHz | | | | | | |
| Body-worn | Fixed | 128 | 824.2 | 23.68 | -- | -- | 1.08 | -- | 1.6 |
| Body-worn | Fixed | 189 | 836.4 | 23.68 | 0.03 | 0.379 | 1.08 | 0.409 | 1.6 |
| Body-worn | Fixed | 251 | 848.8 | 23.78 | -- | -- | 1.05 | -- | 1.6 |
| Hotspot SAR Configurations | | | | | | | | | |
| Test Mode: GPRS850-2slot | | | | | | | | | |
| Body-worn | Fixed | 128 | 824.2 | 23.68 | -- | -- | 1.21 | -- | 1.6 |
| Body-worn | Fixed | 189 | 836.4 | 23.72 | 0.13 | 0.373 | 1.20 | 0.448 | 1.6 |
| Body-worn | Fixed | 251 | 848.8 | 23.79 | -- | -- | 1.18 | -- | 1.6 |
| Body-front | Fixed | 189 | 836.4 | 23.72 | 0.14 | 0.331 | 1.20 | 0.397 | 1.6 |
| Body-bottom | Fixed | 189 | 836.4 | 23.72 | 0.10 | 0.045 | 1.20 | 0.054 | 1.6 |
| Body-left side | Fixed | 189 | 836.4 | 23.72 | -0.04 | 0.305 | 1.20 | 0.366 | 1.6 |
| Body-right side | Fixed | 189 | 836.4 | 23.72 | -0.18 | 0.237 | 1.20 | 0.284 | 1.6 |
| Note: when the 1-g SAR is ≤ 0.8 W/kg, testing for low and high channel is optional, refer to KDB 447498. | | | | | | | | | |

| SAR MEASUREMENT | | | | | | | | | |
|------------------------------------|------------------|-----------|--------|-------------------|---------------------------|---------------|----------------|----------------------|--------------|
| Ambient Temperature (°C) : 21.5 ±2 | | | | | Relative Humidity (%): 52 | | | | |
| Liquid Temperature (°C) : 21.0 ±2 | | | | | Depth of Liquid (cm):>15 | | | | |
| Product: Smartphone | | | | | | | | | |
| Test Mode: PCS1900 | | | | | | | | | |
| Test Position Head | Antenna Position | Frequency | | Frame Power (dBm) | Power Drift (<±0.2) | SAR 1g (W/kg) | Scaling Factor | Scaled SAR 1g (W/kg) | Limit (W/kg) |
| | | Channel | MHz | | | | | | |
| Left-Cheek | Fixed | 512 | 1850.2 | 20.13 | -- | -- | 1.22 | -- | 1.6 |
| Left-Cheek | Fixed | 661 | 1880.0 | 20.73 | -0.02 | 0.327 | 1.06 | 0.347 | 1.6 |
| Left-Cheek | Fixed | 810 | 1909.8 | 20.97 | -- | -- | 1.01 | -- | 1.6 |
| Left-Tilted | Fixed | 661 | 1880.0 | 20.73 | -0.09 | 0.094 | 1.06 | 0.100 | 1.6 |
| Right-Cheek | Fixed | 512 | 1850.2 | 20.13 | -- | -- | 1.22 | -- | 1.6 |
| Right-Cheek | Fixed | 661 | 1880.0 | 20.73 | -0.06 | 0.182 | 1.06 | 0.193 | 1.6 |
| Right-Cheek | Fixed | 810 | 1909.8 | 20.97 | -- | -- | 1.01 | -- | 1.6 |
| Right-Tilted | Fixed | 661 | 1880.0 | 20.73 | -0.15 | 0.096 | 1.06 | 0.102 | 1.6 |

Note: when the 1-g SAR is ≤ 0.8 W/kg, testing for low and high channel is optional, refer to KDB 447498.

| SAR MEASUREMENT | | | | | | | | | |
|--|---------------------|-----------|--------|-------------------------|---------------------------|------------------|-------------------|-------------------------------|-----------------|
| Ambient Temperature (°C) : 21.5 ±2 | | | | | Relative Humidity (%): 52 | | | | |
| Liquid Temperature (°C) : 21.0 ±2 | | | | | Depth of Liquid (cm):>15 | | | | |
| Product: Smartphone | | | | | | | | | |
| Body-worn Accessory SAR Configurations | | | | | | | | | |
| Test Mode: PCS1900 | | | | | | | | | |
| Test Position Body (10mm gap) | Antenna Position | Frequency | | Frame Power (dBm) | Power Drift (<±0.2) | SAR 1g (W/kg) | Scaling Factor | Scaled SAR 1g (W/kg) | Limit (W/kg) |
| | | Channel | MHz | | | | | | |
| Body-worn | Fixed | 512 | 1850.2 | 20.13 | -- | -- | 1.22 | -- | 1.6 |
| Body-worn | Fixed | 661 | 1880.0 | 20.73 | 0.06 | 0.561 | 1.06 | 0.595 | 1.6 |
| Body-worn | Fixed | 810 | 1909.8 | 20.97 | -- | -- | 1.01 | -- | 1.6 |
| Hotspot SAR Configurations | | | | | | | | | |
| Test Mode: GPRS1900-2slot | | | | | | | | | |
| Body-worn | Fixed | 512 | 1850.2 | 20.14 | -- | -- | 1.22 | -- | 1.6 |
| Body-worn | Fixed | 661 | 1880.0 | 20.61 | -0.04 | 0.571 | 1.09 | 0.622 | 1.6 |
| Body-worn | Fixed | 810 | 1909.8 | 20.90 | -- | -- | 1.02 | -- | 1.6 |
| Body-front | Fixed | 661 | 1880.0 | 20.61 | -0.12 | 0.329 | 1.09 | 0.359 | 1.6 |
| Body-bottom | Fixed | 661 | 1880.0 | 20.61 | 0.13 | 0.381 | 1.09 | 0.415 | 1.6 |
| Body-left side | Fixed | 661 | 1880.0 | 20.61 | -0.14 | 0.165 | 1.09 | 0.180 | 1.6 |
| Body-right side | Fixed | 661 | 1880.0 | 20.61 | 0.14 | 0.042 | 1.09 | 0.046 | 1.6 |
| Note: when the 1-g SAR is ≤ 0.8 W/kg, testing for low and high channel is optional, refer to KDB 447498. | | | | | | | | | |

| SAR MEASUREMENT | | | | | | | | | |
|------------------------------------|---------------------|-----------|--------|-----------------------------|----------------------------|------------------|-------------------|----------------------------|-----------------|
| Ambient Temperature (°C) : 21.5 ±2 | | | | | Relative Humidity (%) : 52 | | | | |
| Liquid Temperature (°C) : 21.0 ±2 | | | | | Depth of Liquid (cm) : >15 | | | | |
| Product: Smartphone | | | | | | | | | |
| Test Mode: WCDMA Band II | | | | | | | | | |
| Test Position Head | Antenna Position | Frequency | | Conducted Power (dBm) | Power Drift (<±0.2) | SAR 1g (W/kg) | Scaling Factor | Scaled SAR 1g (W/kg) | Limit (W/kg) |
| | | Channel | MHz | | | | | | |
| Left-Cheek | Fixed | 9262 | 1852.4 | 22.88 | -- | -- | 1.15 | -- | 1.6 |
| Left-Cheek | Fixed | 9400 | 1880.0 | 23.02 | 0.13 | 0.400 | 1.12 | 0.448 | 1.6 |
| Left-Cheek | Fixed | 9538 | 1907.6 | 23.00 | -- | -- | 1.12 | -- | 1.6 |
| Left-Tilt | Fixed | 9400 | 1880.0 | 23.02 | -0.18 | 0.131 | 1.12 | 0.147 | 1.6 |
| Right-Cheek | Fixed | 9262 | 1852.4 | 22.88 | -- | -- | 1.15 | -- | 1.6 |
| Right-Cheek | Fixed | 9400 | 1880.0 | 23.02 | 0.16 | 0.255 | 1.12 | 0.286 | 1.6 |
| Right-Cheek | Fixed | 9538 | 1907.6 | 23.00 | -- | -- | 1.12 | -- | 1.6 |
| Right-Tilt | Fixed | 9400 | 1880.0 | 23.02 | 0.10 | 0.136 | 1.12 | 0.152 | 1.6 |

Note: when the 1-g SAR is ≤ 0.8 W/kg, testing for low and high channel is optional, refer to KDB 447498.

| SAR MEASUREMENT | | | | | | | | | |
|--|---------------------|-----------|--------|-----------------------------|---------------------------|---------------------|-------------------|-------------------------------|-----------------|
| Ambient Temperature (°C): 21.5 ±2 | | | | | Relative Humidity (%): 52 | | | | |
| Liquid Temperature (°C): 21.0 ±2 | | | | | Depth of Liquid (cm):>15 | | | | |
| Product: Smartphone | | | | | | | | | |
| Body-worn Accessory SAR Configurations | | | | | | | | | |
| Test Mode: WCDMA Band II | | | | | | | | | |
| Test Position Body (10mm gap) | Antenna Position | Frequency | | Conducted Power (dBm) | Power Drift (<±0.2) | SAR 1g (W/kg) | Scaling Factor | Scaled SAR 1g (W/kg) | Limit (W/kg) |
| | | Channel | MHz | | | | | | |
| Body-worn | Fixed | 9262 | 1852.4 | 22.88 | 0.09 | 0.685 | 1.15 | 0.788 | 1.6 |
| Body-worn | Fixed | 9400 | 1880.0 | 23.02 | 0.03 | 0.772 | 1.12 | 0.864 | 1.6 |
| Body-worn | Fixed | 9538 | 1907.6 | 23.00 | 0.05 | 1.12 | 1.12 | 1.254 | 1.6 |
| Hotspot SAR Configurations | | | | | | | | | |
| Test Mode: WCDMA Band II | | | | | | | | | |
| Body-worn | Fixed | 9262 | 1852.4 | 22.88 | 0.09 | 0.685 | 1.15 | 0.788 | 1.6 |
| Body-worn | Fixed | 9400 | 1880.0 | 23.02 | 0.03 | 0.772 | 1.12 | 0.864 | 1.6 |
| Body-worn | Fixed | 9538 | 1907.6 | 23.00 | 0.05 | 1.12 | 1.12 | 1.254 | 1.6 |
| Body-worn* | Fixed | 9538 | 1907.6 | 23.00 | 0.02 | 1.11 | 1.12 | 1.243 | 1.6 |
| Body-front | Fixed | 9400 | 1880.0 | 23.02 | 0.11 | 0.459 | 1.12 | 0.514 | 1.6 |
| Body-bottom | Fixed | 9400 | 1880.0 | 23.02 | 0.14 | 0.470 | 1.12 | 0.526 | 1.6 |
| Body-left side | Fixed | 9400 | 1880.0 | 23.02 | -0.02 | 0.209 | 1.12 | 0.234 | 1.6 |
| Body-right side | Fixed | 9400 | 1880.0 | 23.02 | 0.04 | 0.083 | 1.12 | 0.093 | 1.6 |
| Note 1: when the 1-g SAR is ≤ 0.8 W/kg, testing for low and high channel is optional, refer to KDB 447498. | | | | | | | | | |
| 2: * - repeated at the highest SAR measurement according to the FCC KDB 865664 | | | | | | | | | |

| SAR MEASUREMENT | | | | | | | | | |
|------------------------------------|------------------|-----------|-------|-----------------------|---------------------------|---------------|----------------|----------------------|--------------|
| Ambient Temperature (°C) : 21.5 ±2 | | | | | Relative Humidity (%): 52 | | | | |
| Liquid Temperature (°C) : 21.0 ±2 | | | | | Depth of Liquid (cm):>15 | | | | |
| Product: Smartphone | | | | | | | | | |
| Test Mode: WCDMA Band V | | | | | | | | | |
| Test Position Head | Antenna Position | Frequency | | Conducted Power (dBm) | Power Drift (<±0.2) | SAR 1g (W/kg) | Scaling Factor | Scaled SAR 1g (W/kg) | Limit (W/kg) |
| | | Channel | MHz | | | | | | |
| Left-Cheek | Fixed | 4132 | 826.4 | 23.22 | -- | -- | 1.07 | -- | 1.6 |
| Left-Cheek | Fixed | 4182 | 836.4 | 23.28 | 0.10 | 0.279 | 1.05 | 0.293 | 1.6 |
| Left-Cheek | Fixed | 4233 | 846.6 | 23.45 | -- | -- | 1.01 | -- | 1.6 |
| Left-Tilt | Fixed | 4182 | 836.4 | 23.28 | -0.14 | 0.168 | 1.05 | 0.176 | 1.6 |
| Right-Cheek | Fixed | 4132 | 826.4 | 23.22 | -- | -- | 1.07 | -- | 1.6 |
| Right-Cheek | Fixed | 4182 | 836.4 | 23.28 | -0.09 | 0.312 | 1.05 | 0.328 | 1.6 |
| Right-Cheek | Fixed | 4233 | 846.6 | 23.45 | -- | -- | 1.01 | -- | 1.6 |
| Right-Tilt | Fixed | 4182 | 836.4 | 23.28 | -0.08 | 0.177 | 1.05 | 0.186 | 1.6 |

Note: when the 1-g SAR is ≤ 0.8 W/kg, testing for low and high channel is optional, refer to KDB 447498.

| SAR MEASUREMENT | | | | | | | | | |
|--|---------------------|-----------|-------|-----------------------------|---------------------------|---------------------|-------------------|-------------------------------|-----------------|
| Ambient Temperature (°C): 21.5 ±2 | | | | | Relative Humidity (%): 52 | | | | |
| Liquid Temperature (°C): 21.0 ±2 | | | | | Depth of Liquid (cm):>15 | | | | |
| Product: Smartphone | | | | | | | | | |
| Body-worn Accessory SAR Configurations | | | | | | | | | |
| Test Mode: WCDMA Band V | | | | | | | | | |
| Test Position Body (10mm gap) | Antenna Position | Frequency | | Conducted Power (dBm) | Power Drift (<±0.2) | SAR 1g (W/kg) | Scaling Factor | Scaled SAR 1g (W/kg) | Limit (W/kg) |
| | | Channel | MHz | | | | | | |
| Body-worn | Fixed | 4132 | 826.4 | 23.22 | -- | -- | 1.07 | -- | 1.6 |
| Body-worn | Fixed | 4182 | 836.4 | 23.28 | 0.03 | 0.432 | 1.05 | 0.454 | 1.6 |
| Body-worn | Fixed | 4233 | 846.6 | 23.45 | -- | -- | 1.01 | -- | 1.6 |
| Hotspot SAR Configurations | | | | | | | | | |
| Test Mode: WCDMA Band V | | | | | | | | | |
| Body-worn | Fixed | 4182 | 836.4 | 23.28 | 0.03 | 0.432 | 1.05 | 0.454 | 1.6 |
| Body-front | Fixed | 4182 | 836.4 | 23.28 | 0.06 | 0.361 | 1.05 | 0.379 | 1.6 |
| Body-bottom | Fixed | 4182 | 836.4 | 23.28 | 0.15 | 0.044 | 1.05 | 0.046 | 1.6 |
| Body-left side | Fixed | 4182 | 836.4 | 23.28 | -0.06 | 0.290 | 1.05 | 0.305 | 1.6 |
| Body-right side | Fixed | 4182 | 836.4 | 23.28 | 0.00 | 0.361 | 1.05 | 0.379 | 1.6 |
| Note: when the 1-g SAR is ≤ 0.8 W/kg, testing for low and high channel is optional, refer to KDB 447498. | | | | | | | | | |

| SAR MEASUREMENT | | | | | | | | | |
|------------------------------------|------------------|-----------|------|---------------------|---------------------------|---------------|----------------|----------------------|--------------|
| Ambient Temperature (°C) : 21.5 ±2 | | | | | Relative Humidity (%): 52 | | | | |
| Liquid Temperature (°C) : 21.0 ±2 | | | | | Depth of Liquid (cm):>15 | | | | |
| Product: Smartphone | | | | | | | | | |
| Test Mode: 802.11b | | | | | | | | | |
| Test Position Head | Antenna Position | Frequency | | Average Power (dBm) | Power Drift (<±0.2) | SAR 1g (W/kg) | Scaling Factor | Scaled SAR 1g (W/kg) | Limit (W/kg) |
| | | Channel | MHz | | | | | | |
| Left-Cheek | Fixed | 1 | 2412 | 15.62 | 0.16 | 0.000494 | 1.09 | 0.0005 | 1.6 |
| Left-Cheek | Fixed | 6 | 2437 | 15.03 | -- | -- | 1.25 | -- | 1.6 |
| Left-Cheek | Fixed | 11 | 2462 | 14.72 | -- | -- | 1.34 | -- | 1.6 |
| Left-Tilt | Fixed | 1 | 2412 | 15.62 | 0.16 | 0.000314 | 1.09 | 0.0004 | 1.6 |
| Right-Cheek | Fixed | 1 | 2412 | 15.62 | 0.18 | 0.00444 | 1.09 | 0.005 | 1.6 |
| Right-Cheek | Fixed | 6 | 2437 | 15.03 | -- | -- | 1.25 | -- | 1.6 |
| Right-Cheek | Fixed | 11 | 2462 | 14.72 | -- | -- | 1.34 | -- | 1.6 |
| Right-Tilt | Fixed | 1 | 2412 | 15.62 | 0.15 | 0.00301 | 1.09 | 0.003 | 1.6 |

| SAR MEASUREMENT | | | | | | | | | |
|--|---------------------|-----------|------|---------------------------|---------------------------|------------------|-------------------|-------------------------------|-----------------|
| Ambient Temperature (°C): 21.5 ±2 | | | | | Relative Humidity (%): 52 | | | | |
| Liquid Temperature (°C): 21.0 ±2 | | | | | Depth of Liquid (cm):>15 | | | | |
| Product: Smartphone | | | | | | | | | |
| Body-worn Accessory SAR Configurations | | | | | | | | | |
| Test Mode: 802.11b | | | | | | | | | |
| Test Position Body (10mm gap) | Antenna Position | Frequency | | Average Power (dBm) | Power Drift (<±0.2) | SAR 1g (W/kg) | Scaling Factor | Scaled SAR 1g (W/kg) | Limit (W/kg) |
| | | Channel | MHz | | | | | | |
| Body-worn | Fixed | 1 | 2412 | 15.62 | 0.09 | 0.015 | 1.09 | 0.016 | 1.6 |
| Body-worn | Fixed | 6 | 2437 | 15.03 | -- | -- | 1.25 | -- | 1.6 |
| Body-worn | Fixed | 11 | 2462 | 14.72 | -- | -- | 1.34 | -- | 1.6 |
| Hotspot SAR Configurations | | | | | | | | | |
| Test Mode: 802.11b | | | | | | | | | |
| Body-worn | Fixed | 1 | 2412 | 15.62 | 0.09 | 0.015 | 1.09 | 0.016 | 1.6 |
| Body-front | Fixed | 1 | 2412 | 15.62 | 0.10 | 0.010 | 1.09 | 0.011 | 1.6 |
| Body-Top | Fixed | 1 | 2412 | 15.62 | 0.11 | 0.00514 | 1.09 | 0.006 | 1.6 |
| Body-left side | Fixed | 1 | 2412 | 15.62 | -0.06 | 0.0087 | 1.09 | 0.009 | 1.6 |

9.2. SAR Test Notes

9.2.1. Test position and configuration

Head SAR was performed with the device configured in the positions according to IEEE1528. Device was tested using a fixed spacing for body-worn accessory testing. A separation distance of 10 mm was considered because the manufacturer has determined that there will be body-worn accessories available in the marketplace for users to support this separation distance.

9.2.2. Body SAR with Headset

Per FCC KDB Publication 648474 D04v01, SAR was evaluated without a headset connected to the device. Since the standalone reported SAR was ≤ 1.2 W/kg, no additional SAR evaluations using a headset cable were required.

9.2.3. Hotspot Operation Mode

During SAR Testing for the Wireless Router conditions per FCC KDB Publication 941225 D06v01, the actual Portable Hotspot operation (with actual simultaneous transmission of a transmitter with WIFI) was not activated.

9.2.4. Simultaneous Transmission Procedures

This device contains transmitters that may operate simultaneously. Therefore simultaneous transmission analysis is required. Per FCC KDB 447498 D01v05, simultaneous transmission SAR test exclusion may be applied when the sum of the 1-g SAR for all the simultaneous transmitting antennas in a specific a physical test configuration is ≤ 1.6W/kg. When standalone SAR is not required to be measured, per FCC KDB 447498 D01v05 4.3.2 2, the following equation must be used to estimate the standalone 1g SAR for simultaneous transmission assessment involving that transmitter.

$$\text{Estimated SAR} = \frac{\sqrt{f(\text{GHz})}}{7.5} * \frac{(\text{Max Power of channel, mW})}{\text{Min. Separation Distance, mm}}$$

Estimated SAR for Bluetooth

| Mode | Frequency | Maximum Allowed Power | Estimated SAR (Held-to-Ear) | Separation Distance (Body) | Estimated SAR (Body) |
|-----------|-----------|-----------------------|-----------------------------|----------------------------|----------------------|
| | [MHz] | [dBm] | [W/kg] | [mm] | [W/kg] |
| Bluetooth | 2441 | 3.56 | N/A | 10 | 0.056 |

Note: Held-to ear configurations are not applicable to Bluetooth operations and therefore were not considered for simultaneous transmission.

9.2.5. Simultaneous Transmission Analysis

Simultaneous Transmission Scenario with Wi-Fi

| Configuration | Mode | Max. Scaled SAR (W/kg) | Wi-Fi SAR (W/kg) | Σ SAR (W/kg) |
|---------------|-----------|------------------------|------------------|---------------------|
| Head | GSM850 | 0.323 | 0.005 | 0.328 |
| Head | PCS1900 | 0.347 | 0.005 | 0.352 |
| Head | UMTS 850 | 0.328 | 0.005 | 0.333 |
| Head | UMTS 1900 | 0.448 | 0.005 | 0.453 |
| Body-Worn | GSM850 | 0.409 | 0.016 | 0.425 |
| Body-Worn | PCS1900 | 0.595 | 0.016 | 0.611 |
| Body-Worn | UMTS 850 | 0.454 | 0.016 | 0.470 |
| Body-Worn | UMTS 1900 | 1.254 | 0.016 | 1.270 |

Note: Body worn at 10mm.

Simultaneous Transmission Scenario with Bluetooth

| Configuration | Mode | Max. Scaled SAR (W/kg) | Bluetooth SAR (W/kg) | Σ SAR (W/kg) |
|---------------|-----------|------------------------|----------------------|---------------------|
| Body-Worn | GSM850 | 0.409 | 0.056 | 0.465 |
| Body-Worn | PCS1900 | 0.595 | 0.056 | 0.651 |
| Body-Worn | UMTS 850 | 0.454 | 0.056 | 0.510 |
| Body-Worn | UMTS 1900 | 1.254 | 0.056 | 1.310 |

Note 1: Bluetooth SAR was not required to be measured per FCC KDB 447498. Estimated SAR results were used in the above table to determine simultaneous transmission SAR test exclusion.

2: Body worn at 10mm.

Simultaneous Transmission Scenario (Hotspot)

| Simult Tx | Configuration | GPRS850 SAR (W/kg) | Wi-Fi SAR (W/kg) | Σ SAR (W/kg) |
|-----------|---------------|---------------------|------------------|---------------------|
| Body | Back | 0.448 | 0.016 | 0.464 |
| | Front | 0.397 | 0.011 | 0.408 |
| | Top | -- | 0.006 | 0.006 |
| | Bottom | 0.054 | -- | 0.054 |
| | Left | 0.366 | 0.009 | 0.375 |
| | Right | 0.284 | -- | 0.284 |
| Simult Tx | Configuration | GPRS1900 SAR (W/kg) | Wi-Fi SAR (W/kg) | Σ SAR (W/kg) |
| Body | Back | 0.622 | 0.016 | 0.638 |
| | Front | 0.359 | 0.011 | 0.370 |
| | Top | -- | 0.006 | 0.006 |
| | Bottom | 0.415 | -- | 0.415 |
| | Left | 0.180 | 0.009 | 0.189 |
| | Right | 0.046 | -- | 0.046 |
| Simult Tx | Configuration | UMTS850 SAR (W/kg) | Wi-Fi SAR (W/kg) | Σ SAR (W/kg) |
| Body | Back | 0.454 | 0.016 | 0.470 |
| | Front | 0.379 | 0.011 | 0.390 |
| | Top | -- | 0.006 | 0.006 |
| | Bottom | 0.046 | -- | 0.046 |
| | Left | 0.305 | 0.009 | 0.314 |
| | Right | 0.379 | -- | 0.379 |
| Simult Tx | Configuration | UMTS1900 SAR (W/kg) | Wi-Fi SAR (W/kg) | Σ SAR (W/kg) |
| Body | Back | 1.254 | 0.016 | 1.270 |
| | Front | 0.514 | 0.011 | 0.525 |
| | Top | -- | 0.006 | 0.006 |
| | Bottom | 0.526 | -- | 0.526 |
| | Left | 0.234 | 0.009 | 0.243 |
| | Right | 0.093 | -- | 0.093 |

9.2.6. Simultaneous Transmission Conclusion

The above numerical summed SAR results for all the worst-case simultaneous transmission conditions were below the SAR limit. Therefore, the above analysis is sufficient to determine that simultaneous transmission cases will not exceed the SAR limit and therefore no measured volumetric simultaneous SAR summation is required per FCC KDB Publication 447498 D01v05.

Appendix A. SAR System Validation Data

Date/Time: 31-01-2013

Test Laboratory: QuieTek Lab

System Check Head 835MHz

DUT: Dipole 835 MHz D835V2; Type: D835V2

Communication System: CW; Communication System Band: D835(835.0MHz); Duty Cycle: 1:1; Frequency: 835 MHz; Medium parameters used: $f = 835 \text{ MHz}$; $\sigma = 0.9 \text{ mho/m}$; $\epsilon_r = 41.87$; $\rho = 1000 \text{ kg/m}^3$; Phantom section: Flat Section ; Input Power=250mW

Ambient temperature (°C): 21.5, Liquid temperature (°C): 21.0

DASY5 Configuration:

- Probe: EX3DV4 - SN3710; ConvF(9.18, 9.18, 9.18); Calibrated: 12/03/2012;
- Sensor-Surface: 4mm (Mechanical Surface Detection)
- Electronics: DAE4 Sn915; Calibrated: 21/06/2012
- Phantom: SAM2; Type: SAM; Serial: TP1562
- Measurement SW: DASY52, Version 52.8 (1); SEMCAD X Version 14.6.5 (6469)

Configuration/System Check Head 835MHz/Area Scan (6x19x1): Measurement grid: dx=10mm, dy=10mm, Maximum value of SAR (measured) = 2.52 mW/g

Configuration/System Check Head 835MHz/Zoom Scan (7x7x7)/Cube 0: Measurement grid: dx=5mm, dy=5mm, dz=5mm, Reference Value = 53.690 V/m; Power Drift = 0.01 dB

Peak SAR (extrapolated) = 3.673 mW/g

SAR(1 g) = 2.44 mW/g; SAR(10 g) = 1.59 mW/g Maximum value of SAR (measured) = 2.63 mW/g

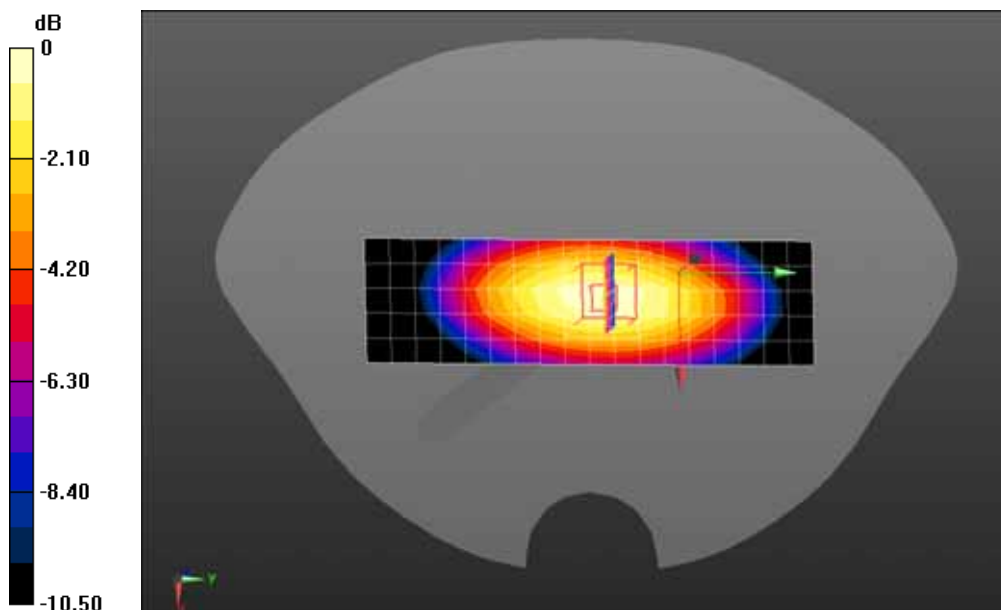

0 dB = 2.63 mW/g = 8.40 dB mW/g

Date/Time: 07-01-2012

Test Laboratory: QuieTek Lab

System Check Body 835MHz

DUT: Dipole 835 MHz D835V2; Type: D835V2

Communication System: CW; Communication System Band: D835 (835.0 MHz); Duty Cycle: 1:1;

Frequency: 835 MHz; Medium parameters used: $f = 835 \text{ MHz}$; $\sigma = 0.96 \text{ mho/m}$; $\epsilon_r = 53.93$; $\rho = 1000 \text{ kg/m}^3$;

Phantom section: Flat Section ; Input Power=250mW

Ambient temperature (): 21.5, Liquid temperature (): 21.0

DASY5 Configuration:

- Probe: EX3DV4 - SN3710; ConvF(9.13, 9.13, 9.13); Calibrated: 12/03/2012;
- Sensor-Surface: 4mm (Mechanical Surface Detection)
- Electronics: DAE4 Sn915; Calibrated: 21/06/2012
- Phantom: SAM2; Type: SAM; Serial: TP1562
- Measurement SW: DASY52, Version 52.8 (1); SEMCAD X Version 14.6.5 (6469)

Configuration/System Check Body 835MHz/Area Scan (8x17x1): Measurement grid: dx=10mm, dy=10mm, Maximum value of SAR (measured) = 2.48 mW/g

Configuration/System Check Body 835MHz/Zoom Scan (7x7x7)/Cube 0: Measurement grid: dx=5mm, dy=5mm, dz=5mm, Reference Value = 52.556 V/m; Power Drift = 0.03 dB

Peak SAR (extrapolated) = 3.736 mW/g

SAR(1 g) = 2.47 mW/g; SAR(10 g) = 1.61 mW/g Maximum value of SAR (measured) = 2.67 mW/g

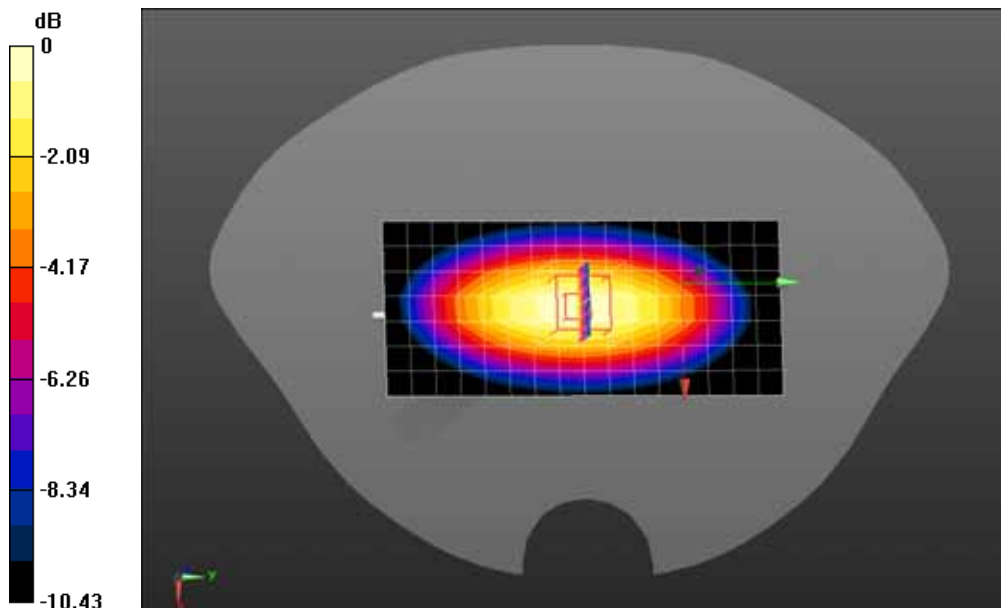

0 dB = 2.67 mW/g = 8.53 dB mW/g

Date/Time: 07-01-2012

Test Laboratory: QuieTek Lab

System Check Head 1900MHz

DUT: Dipole 1900 MHz D1900V2; Type: D1900V2

Communication System: CW; Communication System Band: D1900(1900MHz); Duty Cycle: 1:1; Frequency: 1900 MHz; Medium parameters used: $f = 1900$ MHz; $\sigma = 1.44$ mho/m; $\epsilon_r = 39.21$; $\rho = 1000$ kg/m³; Phantom section: Flat Section ; Input Power=250mW

Ambient temperature (): 21.5, Liquid temperature (): 21.0

DASY5 Configuration:

- Probe: EX3DV4 - SN3710; ConvF(8.16, 8.16, 8.16); Calibrated: 12/03/2012;
- Sensor-Surface: 4mm (Mechanical Surface Detection)
- Electronics: DAE4 Sn915; Calibrated: 21/06/2012
- Phantom: SAM2; Type: SAM; Serial: TP1562
- Measurement SW: DASY52, Version 52.8 (1); SEMCAD X Version 14.6.5 (6469)

Configuration/System Check Head 1900MHz/Area Scan (6x11x1): Measurement grid: dx=10mm, dy=10mm, Maximum value of SAR (measured) = 10.0 mW/g

Configuration/System Check Head 1900MHz/Zoom Scan (7x7x7)/Cube 0: Measurement grid: dx=5mm, dy=5mm, dz=5mm, Reference Value = 86.896 V/m; Power Drift = 0.11 dB

Peak SAR (extrapolated) = 19.242 mW/g

SAR(1 g) = 9.93 mW/g; SAR(10 g) = 5.02 mW/g Maximum value of SAR (measured) = 11.2 mW/g

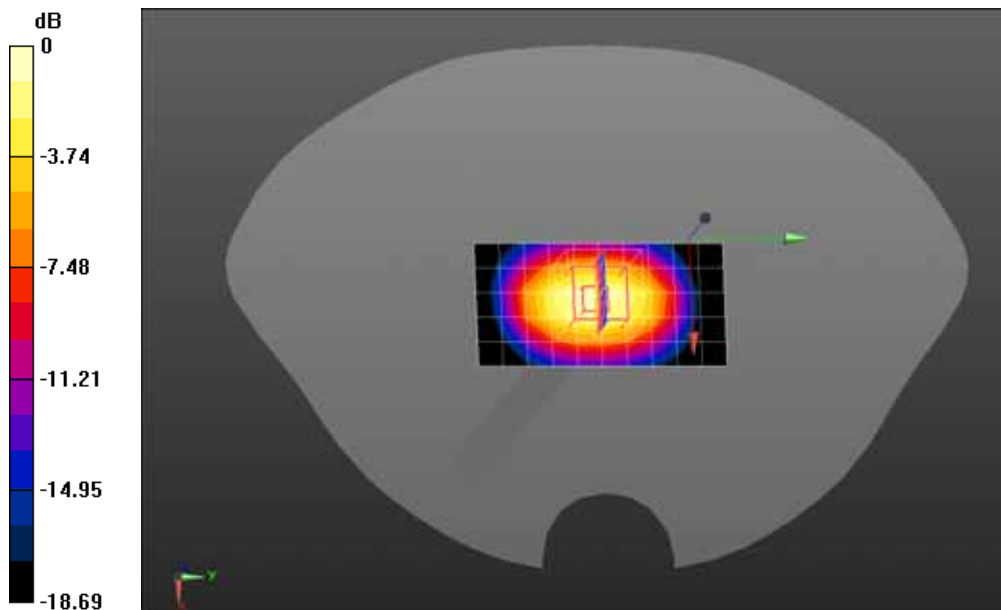

0 dB = 11.2 mW/g = 20.98 dB mW/g

Date/Time: 07-01-2012

Test Laboratory: QuieTek Lab

System Check Body 1900MHz

DUT: Dipole 1900 MHz D1900V2; Type: D1900V2

Communication System: CW; Communication System Band: D1900(1900MHz); Duty Cycle: 1:1; Frequency: 1900 MHz; Medium parameters used: $f = 1900 \text{ MHz}$; $\sigma = 1.53 \text{ mho/m}$; $\epsilon_r = 54.21$; $\rho = 1000 \text{ kg/m}^3$; Phantom section: Flat Section ; Input Power=250mW

Ambient temperature (): 21.5, Liquid temperature (): 21.0

DASY5 Configuration:

- Probe: EX3DV4 - SN3710; ConvF(7.43, 7.43, 7.43); Calibrated: 12/03/2012;
- Sensor-Surface: 4mm (Mechanical Surface Detection)
- Electronics: DAE4 Sn915; Calibrated: 21/06/2012
- Phantom: SAM1; Type: SAM; Serial: TP1561
- Measurement SW: DASY52, Version 52.8 (1); SEMCAD X Version 14.6.5 (6469)

Configuration/System Check Body 1900MHz/Area Scan (7x11x1): Measurement grid: dx=10mm, dy=10mm, Maximum value of SAR (measured) = 11.4 mW/g

Configuration/System Check Body 1900MHz/Zoom Scan (7x7x7)/Cube 0: Measurement grid: dx=5mm, dy=5mm, dz=5mm, Reference Value = 86.570 V/m; Power Drift = 0.03 dB

Peak SAR (extrapolated) = 19.049 mW/g

SAR(1 g) = 10.3 mW/g; SAR(10 g) = 5.33 mW/g Maximum value of SAR (measured) = 11.6 mW/g

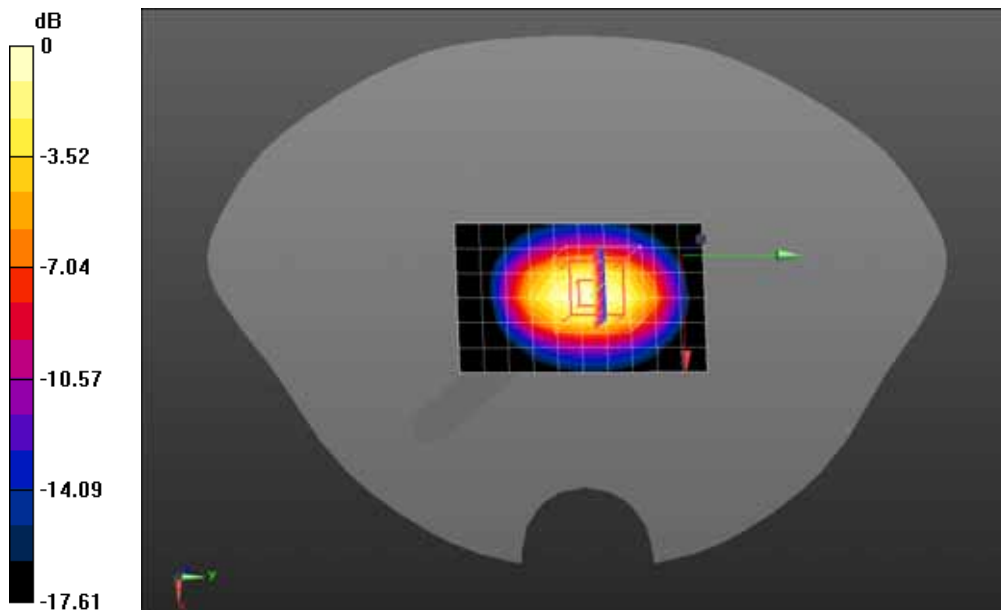

0 dB = 11.6 mW/g = 21.29 dB mW/g

Date/Time: 31-01-2013

Test Laboratory: QuieTek Lab

System Check Head 2450MHz

DUT: Dipole 2450 MHz D2450V2; Type: D2450V2

Communication System: CW; Communication System Band: D2450(2450MHz); Duty Cycle: 1:1; Frequency: 2450 MHz; Medium parameters used: $f = 2450$ MHz; $\sigma = 1.86$ mho/m; $\epsilon_r = 38.08$; $\rho = 1000$ kg/m³; Phantom section: Flat Section ; Input Power=250mW

Ambient temperature (): 21.5, Liquid temperature (): 21.0

DASY5 Configuration:

- Probe: EX3DV4 - SN3710; ConvF(7.25, 7.25, 7.25); Calibrated: 12/03/2012;
- Sensor-Surface: 4mm (Mechanical Surface Detection)
- Electronics: DAE4 Sn915; Calibrated: 21/06/2012
- Phantom: SAM1; Type: SAM; Serial: TP1561
- Measurement SW: DASY52, Version 52.8 (1); SEMCAD X Version 14.6.5 (6469)

Configuration/System Check Head 2450MHz/Area Scan (6x10x1): Measurement grid: dx=10mm, dy=10mm, Maximum value of SAR (measured) = 13.5 mW/g

Configuration/System Check Head 2450MHz/Zoom Scan (7x7x7)/Cube 0: Measurement grid: dx=5mm, dy=5mm, dz=5mm, Reference Value = 85.565 V/m; Power Drift = 0.12 dB

Peak SAR (extrapolated) = 29.260 mW/g

SAR(1 g) = 13 mW/g; SAR(10 g) = 5.8 mW/g Maximum value of SAR (measured) = 14.8 mW/g

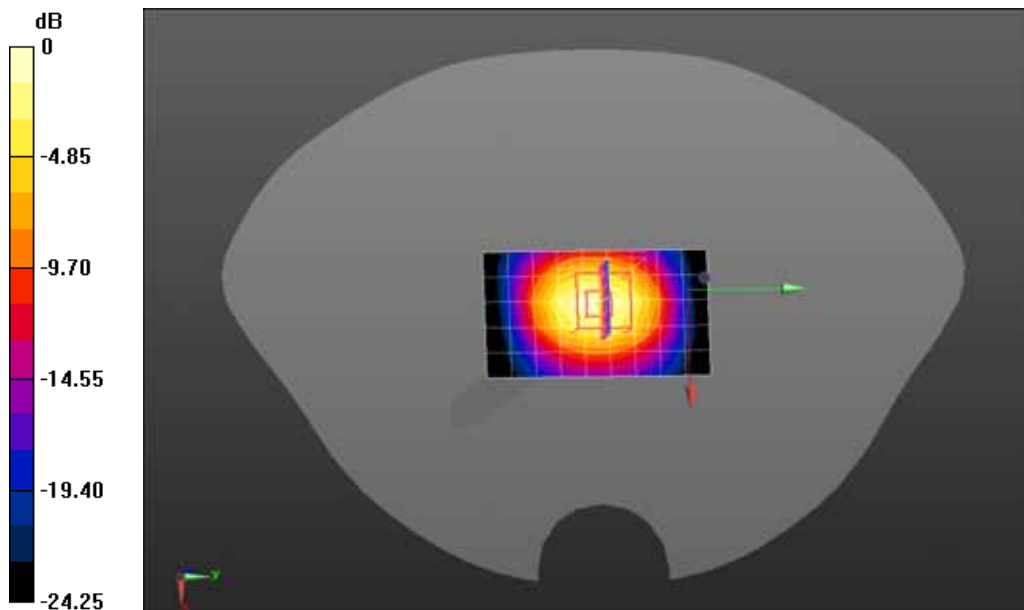

0 dB = 14.8 mW/g = 23.41 dB mW/g

Date/Time: 31-01-2013

Test Laboratory: QuieTek Lab

System Check Body 2450MHz

DUT: Dipole 2450 MHz D2450V2; Type: D2450V2

Communication System: CW; Communication System Band: D2450(2450MHz); Duty Cycle: 1:1; Frequency: 2450 MHz; Medium parameters used: $f = 2450$ MHz; $\sigma = 1.9$ mho/m; $\epsilon_r = 53.33$; $\rho = 1000$ kg/m³; Phantom section: Flat Section ; Input Power=250mW

Ambient temperature (): 21.5, Liquid temperature (): 21.0

DASY5 Configuration:

- Probe: EX3DV4 - SN3710; ConvF(6.98, 6.98, 6.98); Calibrated: 12/03/2012;
- Sensor-Surface: 4mm (Mechanical Surface Detection)
- Electronics: DAE4 Sn915; Calibrated: 21/06/2012
- Phantom: SAM1; Type: SAM; Serial: TP1561
- Measurement SW: DASY52, Version 52.8 (1); SEMCAD X Version 14.6.5 (6469)

Configuration/System Check Body 2450MHz/Area Scan (7x11x1): Measurement grid: dx=10mm, dy=10mm, Maximum value of SAR (measured) = 12.6 mW/g

Configuration/System Check Body 2450MHz/Zoom Scan (7x7x7)/Cube 0: Measurement grid: dx=5mm, dy=5mm, dz=5mm, Reference Value = 81.492 V/m; Power Drift = 0.04 dB

Peak SAR (extrapolated) = 24.706 mW/g

SAR(1 g) = 11.7 mW/g; SAR(10 g) = 5.32 mW/g Maximum value of SAR (measured) = 13.4 mW/g

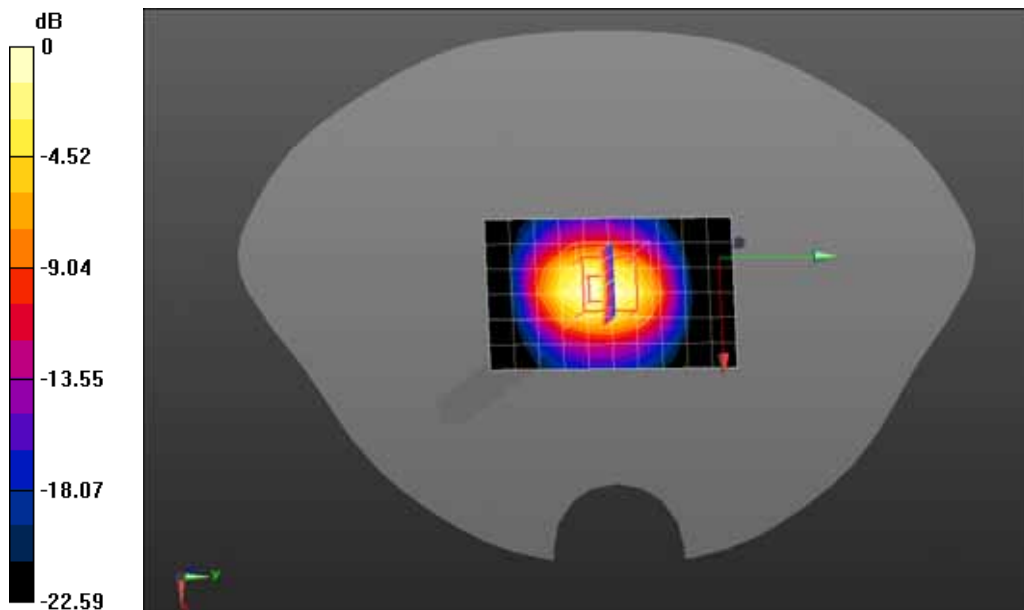

0 dB = 13.4 mW/g = 22.54 dB mW/g

Appendix B. SAR measurement Data

Date/Time: 31-01-2013

Test Laboratory: QuieTek Lab

GSM850 Mid Touch-Left

DUT: Smartphone ; Type: W6360

Communication System: Generic GSM; Communication System Band: GSM850; Duty Cycle: 1:8.3;

Frequency: 836.4 MHz; Medium parameters used: $f = 836.4$ MHz; $\sigma = 0.9$ mho/m; $\epsilon_r = 41.86$; $\rho = 1000$ kg/m³ ; Phantom section: Left Section

Ambient temperature (): 21.5, Liquid temperature (): 21.0

DASY5 Configuration:

- Probe: EX3DV4 - SN3710; ConvF(9.18, 9.18, 9.18); Calibrated: 12/03/2012;
- Sensor-Surface: 4mm (Mechanical Surface Detection)
- Electronics: DAE4 Sn915; Calibrated: 21/06/2012
- Phantom: SAM2; Type: SAM; Serial: TP1562
- Measurement SW: DASY52, Version 52.8 (1); SEMCAD X Version 14.6.5 (6469)

Configuration/GSM850 Mid Touch-Left/Area Scan (6x9x1): Measurement grid: dx=15mm, dy=15mm

Maximum value of SAR (measured) = 0.306 mW/g

Configuration/GSM850 Mid Touch-Left/Zoom Scan (5x5x7)/Cube 0: Measurement grid: dx=8mm,

dy=8mm, dz=5mm, Reference Value = 3.944 V/m; Power Drift = 0.10 dB

Peak SAR (extrapolated) = 0.383 mW/g

SAR(1 g) = 0.292 mW/g; SAR(10 g) = 0.224 mW/g Maximum value of SAR (measured) = 0.304 mW/g

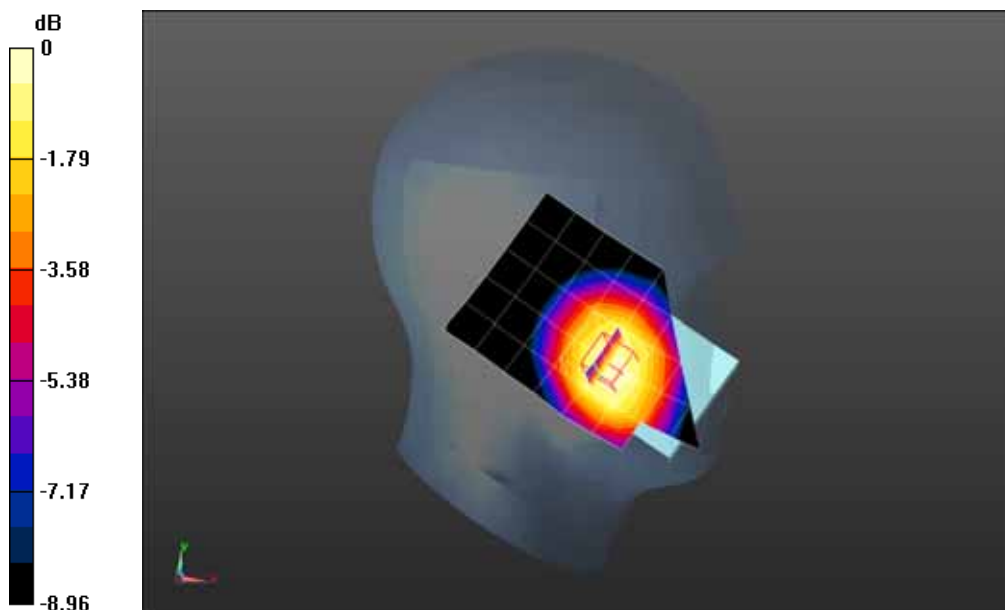

0 dB = 0.304 mW/g = -10.34 dB mW/g

Date/Time: 07-01-2012

Test Laboratory: QuieTek Lab

GSM850 Mid Tilt-Left

DUT: Smartphone ; Type: W6360

Communication System: Generic GSM; Communication System Band: GSM850; Duty Cycle: 1:8.3;

Frequency: 836.4 MHz; Medium parameters used: $f = 836.4$ MHz; $\sigma = 0.9$ mho/m; $\epsilon_r = 41.86$; $\rho = 1000$

kg/m³ ; Phantom section: Left Section

Ambient temperature (): 21.5, Liquid temperature (): 21.0

DASY5 Configuration:

- Probe: EX3DV4 - SN3710; ConvF(9.18, 9.18, 9.18); Calibrated: 12/03/2012;
- Sensor-Surface: 4mm (Mechanical Surface Detection)
- Electronics: DAE4 Sn915; Calibrated: 21/06/2012
- Phantom: SAM2; Type: SAM; Serial: TP1562
- Measurement SW: DASY52, Version 52.8 (1); SEMCAD X Version 14.6.5 (6469)

Configuration/GSM850 Mid Tilt-Left/Area Scan (6x9x1): Measurement grid: dx=15mm, dy=15mm

Maximum value of SAR (measured) = 0.174 mW/g

Configuration/GSM850 Mid Tilt-Left/Zoom Scan (5x5x7)/Cube 0: Measurement grid: dx=8mm, dy=8mm, dz=5mm, Reference Value = 7.560 V/m; Power Drift = 0.16 dB

Peak SAR (extrapolated) = 0.204 mW/g

SAR(1 g) = 0.171 mW/g; SAR(10 g) = 0.134 mW/g Maximum value of SAR (measured) = 0.178 mW/g

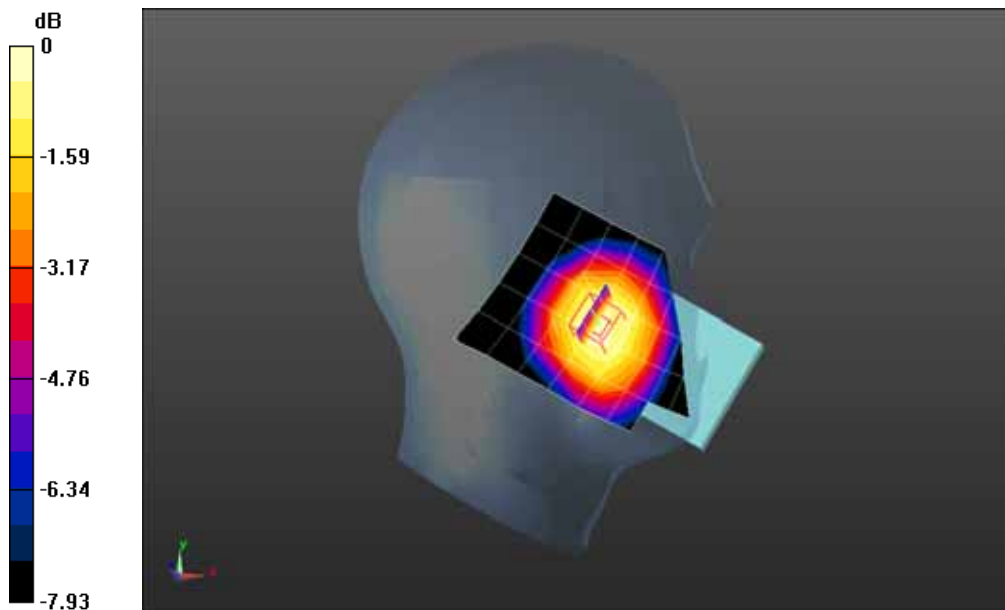

0 dB = 0.178 mW/g = -14.99 dB mW/g

Date/Time: 31-01-2013

Test Laboratory: QuieTek Lab

GSM850 Mid Touch-Right

DUT: Smartphone ; Type: W6360

Communication System: Generic GSM; Communication System Band: GSM850; Duty Cycle: 1:8.3;

Frequency: 836.4 MHz; Medium parameters used: $f = 836.4$ MHz; $\sigma = 0.9$ mho/m; $\epsilon_r = 41.86$; $\rho = 1000$ kg/m³; Phantom section: Right Section

Ambient temperature (): 21.5, Liquid temperature (): 21.0

DASY5 Configuration:

- Probe: EX3DV4 - SN3710; ConvF(9.18, 9.18, 9.18); Calibrated: 12/03/2012;
- Sensor-Surface: 4mm (Mechanical Surface Detection)
- Electronics: DAE4 Sn915; Calibrated: 21/06/2012
- Phantom: SAM2; Type: SAM; Serial: TP1562
- Measurement SW: DASY52, Version 52.8 (1); SEMCAD X Version 14.6.5 (6469)

Configuration/GSM850 Mid Touch-Right/Area Scan (6x9x1): Measurement grid: dx=15mm, dy=15mm

Maximum value of SAR (measured) = 0.296 mW/g

Configuration/GSM850 Mid Touch-Right/Zoom Scan (5x5x7)/Cube 0: Measurement grid: dx=8mm, dy=8mm, dz=5mm, Reference Value = 4.377 V/m; Power Drift = 0.18 dB

Peak SAR (extrapolated) = 0.375 mW/g

SAR(1 g) = 0.299 mW/g; SAR(10 g) = 0.232 mW/g Maximum value of SAR (measured) = 0.313 mW/g

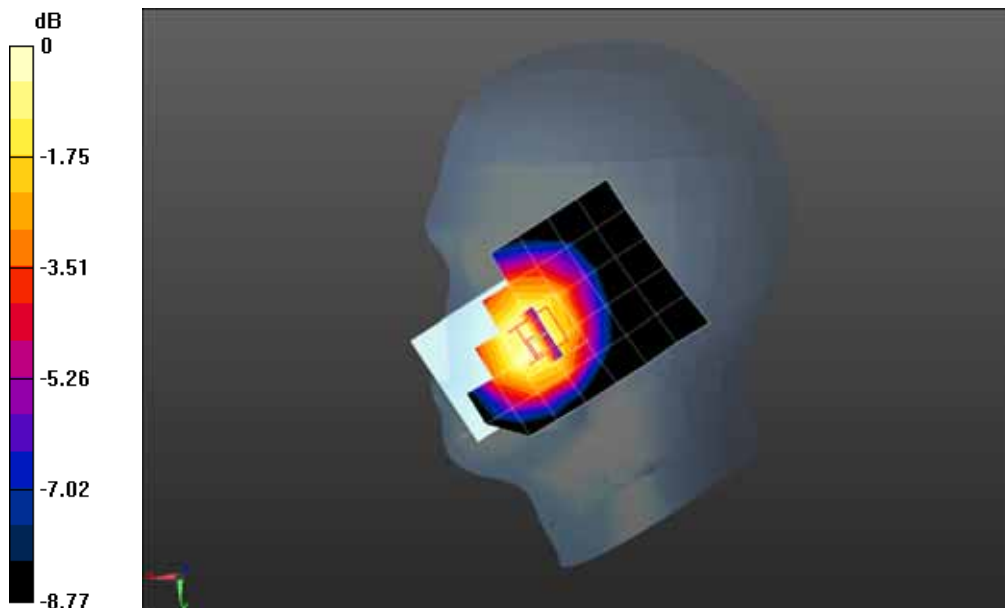

0 dB = 0.313 mW/g = -10.09 dB mW/g

Date/Time: 07-01-2012

Test Laboratory: QuieTek Lab

GSM850 Mid Tilt-Right

DUT: Smartphone ; Type: W6360

Communication System: Generic GSM; Communication System Band: GSM850; Duty Cycle: 1:8.3;
 Frequency: 836.4 MHz; Medium parameters used: $f = 836.4$ MHz; $\sigma = 0.9$ mho/m; $\epsilon_r = 41.86$; $\rho = 1000$ kg/m³; Phantom section: Right Section

Ambient temperature (): 21.5, Liquid temperature (): 21.0

DASY5 Configuration:

- Probe: EX3DV4 - SN3710; ConvF(9.18, 9.18, 9.18); Calibrated: 12/03/2012;
- Sensor-Surface: 4mm (Mechanical Surface Detection)
- Electronics: DAE4 Sn915; Calibrated: 21/06/2012
- Phantom: SAM2; Type: SAM; Serial: TP1562
- Measurement SW: DASY52, Version 52.8 (1); SEMCAD X Version 14.6.5 (6469)

Configuration/GSM850 Mid Tilt-Right/Area Scan (6x9x1): Measurement grid: dx=15mm, dy=15mm

Maximum value of SAR (measured) = 0.185 mW/g

Configuration/GSM850 Mid Tilt-Right/Zoom Scan (5x5x7)/Cube 0: Measurement grid: dx=8mm, dy=8mm, dz=5mm, Reference Value = 8.314 V/m; Power Drift = 0.07 dB

Peak SAR (extrapolated) = 0.219 mW/g

SAR(1 g) = 0.181 mW/g; SAR(10 g) = 0.141 mW/g Maximum value of SAR (measured) = 0.187 mW/g

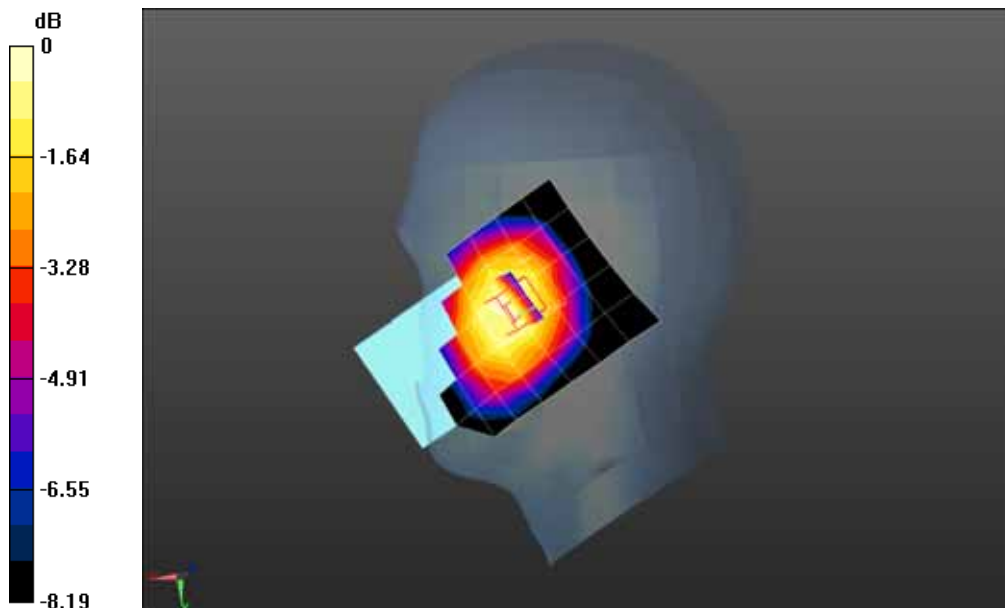

0 dB = 0.187 mW/g = -14.56 dB mW/g

Date/Time: 07-01-2012

Test Laboratory: QuieTek Lab

GSM850 Mid Body-Back

DUT: Smartphone ; Type: W6360

Communication System: Generic GSM; Communication System Band: GSM850; Duty Cycle: 1:8.3;
 Frequency: 836.4 MHz; Medium parameters used: $f = 836.4$ MHz; $\sigma = 0.96$ mho/m; $\epsilon_r = 53.92$; $\rho = 1000$ kg/m³ ; Phantom section: Flat Section

Ambient temperature (): 21.5, Liquid temperature (): 21.0

DASY5 Configuration:

- Probe: EX3DV4 - SN3710; ConvF(9.13, 9.13, 9.13); Calibrated: 12/03/2012;
- Sensor-Surface: 4mm (Mechanical Surface Detection)
- Electronics: DAE4 Sn915; Calibrated: 21/06/2012
- Phantom: SAM2; Type: SAM; Serial: TP1562
- Measurement SW: DASY52, Version 52.8 (1); SEMCAD X Version 14.6.5 (6469)

Configuration/GSM850 Mid Body-Back/Area Scan (6x9x1): Measurement grid: dx=15mm, dy=15mm

Maximum value of SAR (measured) = 0.365 mW/g

Configuration/GSM850 Mid Body-Back/Zoom Scan (5x5x7)/Cube 0: Measurement grid: dx=8mm, dy=8mm, dz=5mm, Reference Value = 14.189 V/m; Power Drift = 0.03 dB

Peak SAR (extrapolated) = 0.499 mW/g

SAR(1 g) = 0.379 mW/g; SAR(10 g) = 0.283 mW/g Maximum value of SAR (measured) = 0.396 mW/g

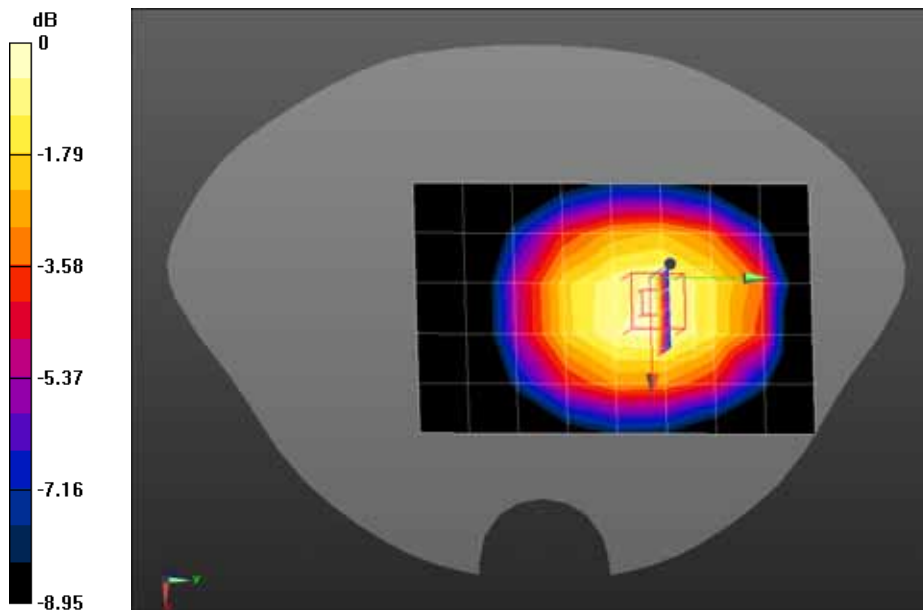

0 dB = 0.396 mW/g = -8.05 dB mW/g

Z-Axis Plot

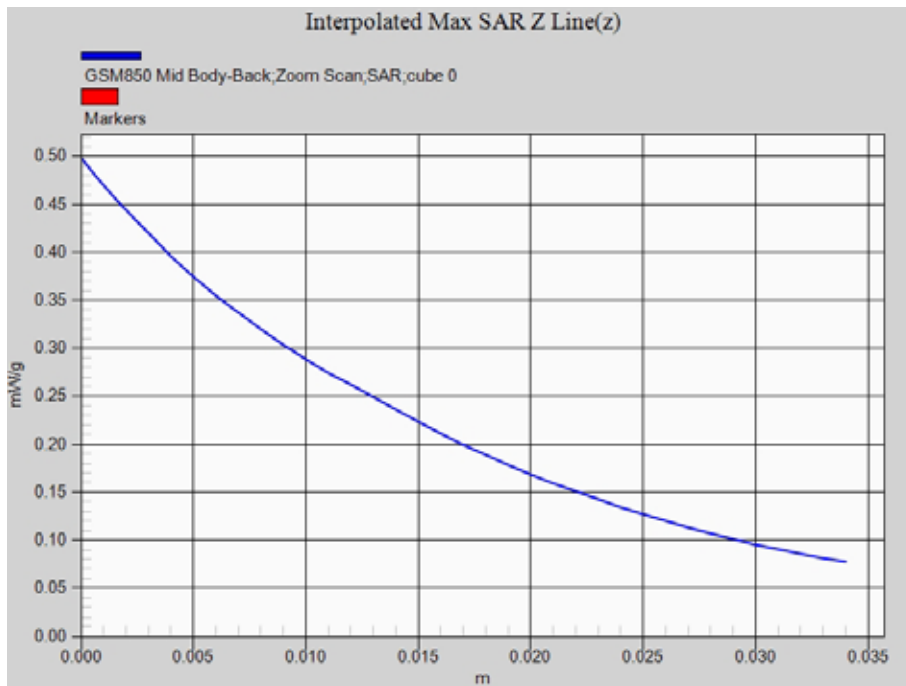

Date/Time: 31-01-2013

Test Laboratory: QuieTek Lab

GPRS850 Mid Body-Back(2up)

DUT: Smartphone ; Type: W6360

Communication System: GPRS/EGPRS-2 Slot; Communication System Band: GSM850; Duty Cycle: 1:4.2 ;
 Frequency: 836.4 MHz; Medium parameters used: $f = 836.4 \text{ MHz}$; $\sigma = 0.96 \text{ mho/m}$; $\epsilon_r = 53.92$; $\rho = 1000 \text{ kg/m}^3$; Phantom section: Flat Section

Ambient temperature (): 21.5, Liquid temperature (): 21.0

DASY5 Configuration:

- Probe: EX3DV4 - SN3710; ConvF(9.13, 9.13, 9.13); Calibrated: 12/03/2012;
- Sensor-Surface: 4mm (Mechanical Surface Detection)
- Electronics: DAE4 Sn915; Calibrated: 21/06/2012
- Phantom: SAM2; Type: SAM; Serial: TP1562
- Measurement SW: DASY52, Version 52.8 (1); SEMCAD X Version 14.6.5 (6469)

Configuration/GPRS850 Mid Body-Back/Area Scan (6x9x1): Measurement grid: dx=15mm, dy=15mm

Maximum value of SAR (measured) = 0.377 mW/g

Configuration/GPRS850 Mid Body-Back/Zoom Scan (5x5x7)/Cube 0: Measurement grid: dx=8mm, dy=8mm, dz=5mm, Reference Value = 13.963 V/m; Power Drift = 0.13 dB

Peak SAR (extrapolated) = 0.476 mW/g

SAR(1 g) = 0.373 mW/g; SAR(10 g) = 0.280 mW/g Maximum value of SAR (measured) = 0.396 mW/g

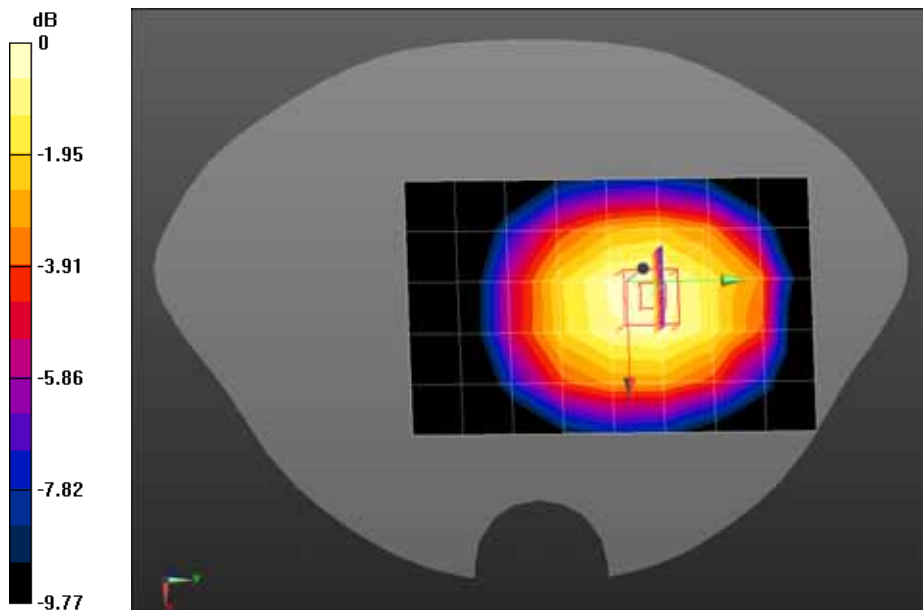

0 dB = 0.396 mW/g = -8.05 dB mW/g

Date/Time: 31-01-2013

Test Laboratory: QuieTek Lab

GPRS850 Mid Body-Front(2up)

DUT: Smartphone ; Type: W6360

Communication System: GPRS/EGPRS-2 Slot; Communication System Band: GSM850; Duty Cycle: 1:4.2 ;
 Frequency: 836.4 MHz; Medium parameters used: $f = 836.4$ MHz; $\sigma = 0.96$ mho/m; $\epsilon_r = 53.92$; $\rho = 1000$ kg/m³ ; Phantom section: Flat Section

Ambient temperature (): 21.5, Liquid temperature (): 21.0

DASY5 Configuration:

- Probe: EX3DV4 - SN3710; ConvF(9.13, 9.13, 9.13); Calibrated: 12/03/2012;
- Sensor-Surface: 4mm (Mechanical Surface Detection)
- Electronics: DAE4 Sn915; Calibrated: 21/06/2012
- Phantom: SAM2; Type: SAM; Serial: TP1562
- Measurement SW: DASY52, Version 52.8 (1); SEMCAD X Version 14.6.5 (6469)

Configuration/GPRS850 Mid Body-Front/Area Scan (6x9x1): Measurement grid: dx=15mm, dy=15mm

Maximum value of SAR (measured) = 0.339 mW/g

Configuration/GPRS850 Mid Body-Front/Zoom Scan (5x5x7)/Cube 0: Measurement grid: dx=8mm, dy=8mm, dz=5mm, Reference Value = 14.355 V/m; Power Drift = 0.14 dB

Peak SAR (extrapolated) = 0.409 mW/g

SAR(1 g) = 0.331 mW/g; SAR(10 g) = 0.254 mW/g Maximum value of SAR (measured) = 0.346 mW/g

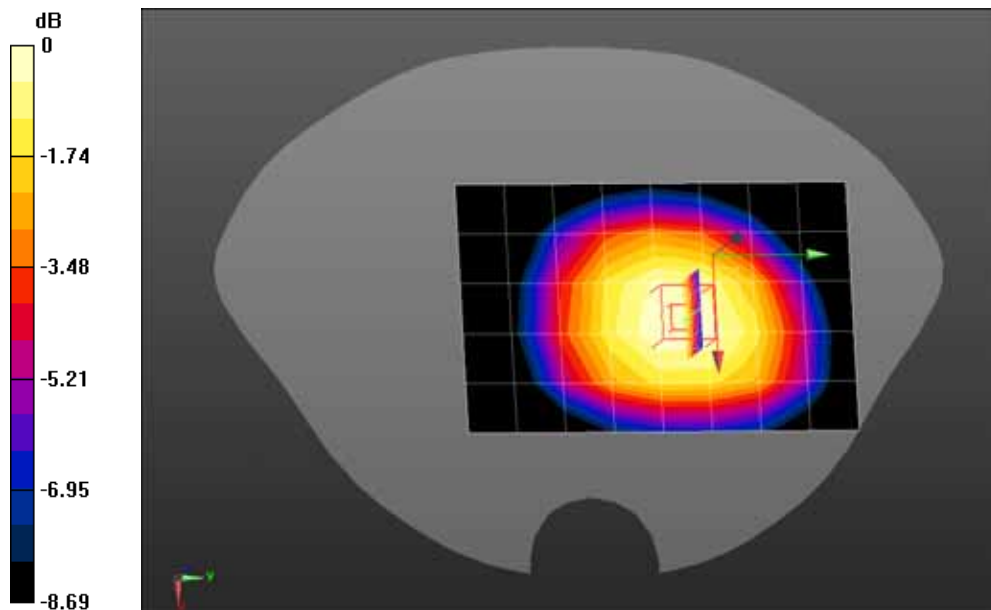

0 dB = 0.346 mW/g = -9.22 dB mW/g

Date/Time: 31-01-2013

Test Laboratory: QuieTek Lab

GPRS850 Mid Body-Bottom(2up)

DUT: Smartphone ; Type: W6360

Communication System: GPRS/EGPRS-2 Slot; Communication System Band: GSM850; Duty Cycle: 1:4.2 ;
 Frequency: 836.4 MHz; Medium parameters used: $f = 836.4$ MHz; $\sigma = 0.96$ mho/m; $\epsilon_r = 53.92$; $\rho = 1000$ kg/m³ ; Phantom section: Flat Section

Ambient temperature (): 21.5, Liquid temperature (): 21.0

DASY5 Configuration:

- Probe: EX3DV4 - SN3710; ConvF(9.13, 9.13, 9.13); Calibrated: 12/03/2012;
- Sensor-Surface: 4mm (Mechanical Surface Detection)
- Electronics: DAE4 Sn915; Calibrated: 21/06/2012
- Phantom: SAM2; Type: SAM; Serial: TP1562
- Measurement SW: DASY52, Version 52.8 (1); SEMCAD X Version 14.6.5 (6469)

Configuration/GPRS850 Mid Body-Bottom/Area Scan (6x7x1): Measurement grid: dx=15mm, dy=15mm

Maximum value of SAR (measured) = 0.0486 mW/g

Configuration/GPRS850 Mid Body-Bottom/Zoom Scan (5x5x7)/Cube 0: Measurement grid: dx=8mm, dy=8mm, dz=5mm, Reference Value = 5.025 V/m; Power Drift = 0.10 dB

Peak SAR (extrapolated) = 0.078 mW/g

SAR(1 g) = 0.045 mW/g; SAR(10 g) = 0.027 mW/g Maximum value of SAR (measured) = 0.0496 mW/g

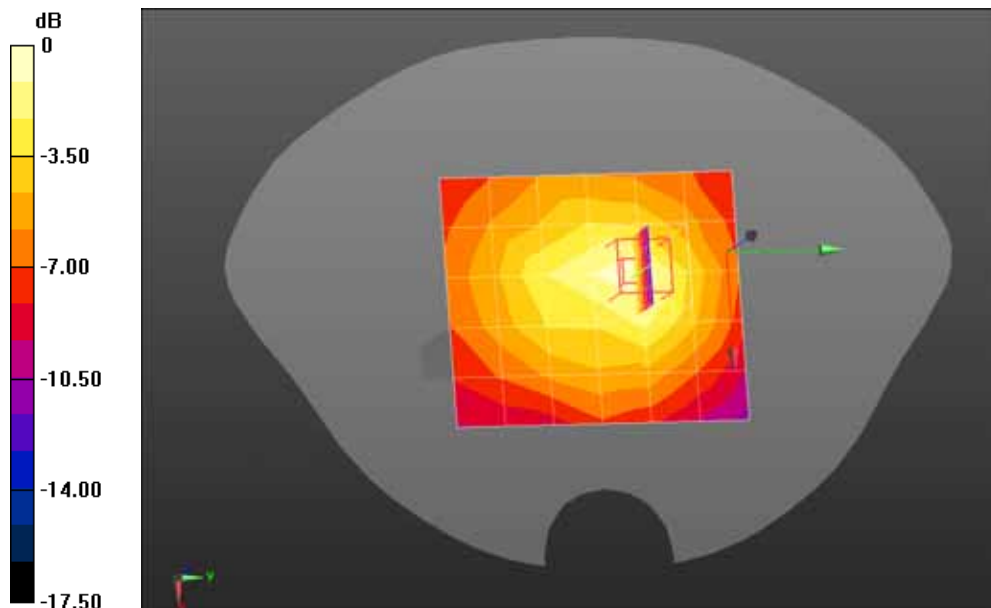

0 dB = 0.0496 mW/g = -26.09 dB mW/g

Date/Time: 31-01-2013

Test Laboratory: QuieTek Lab

GPRS850 Mid Body-Left side(2up)

DUT: Smartphone ; Type: W6360

Communication System: GPRS/EGPRS-2 Slot; Communication System Band: GSM850; Duty Cycle: 1:4.2 ;
 Frequency: 836.4 MHz; Medium parameters used: $f = 836.4$ MHz; $\sigma = 0.96$ mho/m; $\epsilon_r = 53.92$; $\rho = 1000$ kg/m³ ; Phantom section: Flat Section

Ambient temperature (): 21.5, Liquid temperature (): 21.0

DASY5 Configuration:

- Probe: EX3DV4 - SN3710; ConvF(9.13, 9.13, 9.13); Calibrated: 12/03/2012;
- Sensor-Surface: 4mm (Mechanical Surface Detection)
- Electronics: DAE4 Sn915; Calibrated: 21/06/2012
- Phantom: SAM2; Type: SAM; Serial: TP1562
- Measurement SW: DASY52, Version 52.8 (1); SEMCAD X Version 14.6.5 (6469)

Configuration/GPRS850 Mid Body-Left side/Area Scan (5x9x1): Measurement grid: dx=15mm, dy=15mm, Maximum value of SAR (measured) = 0.305 mW/g

Configuration/GPRS850 Mid Body-Left side/Zoom Scan (5x5x7)/Cube 0: Measurement grid: dx=8mm, dy=8mm, dz=5mm, Reference Value = 15.759 V/m; Power Drift = -0.04 dB

Peak SAR (extrapolated) = 0.427 mW/g

SAR(1 g) = 0.305 mW/g; SAR(10 g) = 0.210 mW/g Maximum value of SAR (measured) = 0.326 mW/g

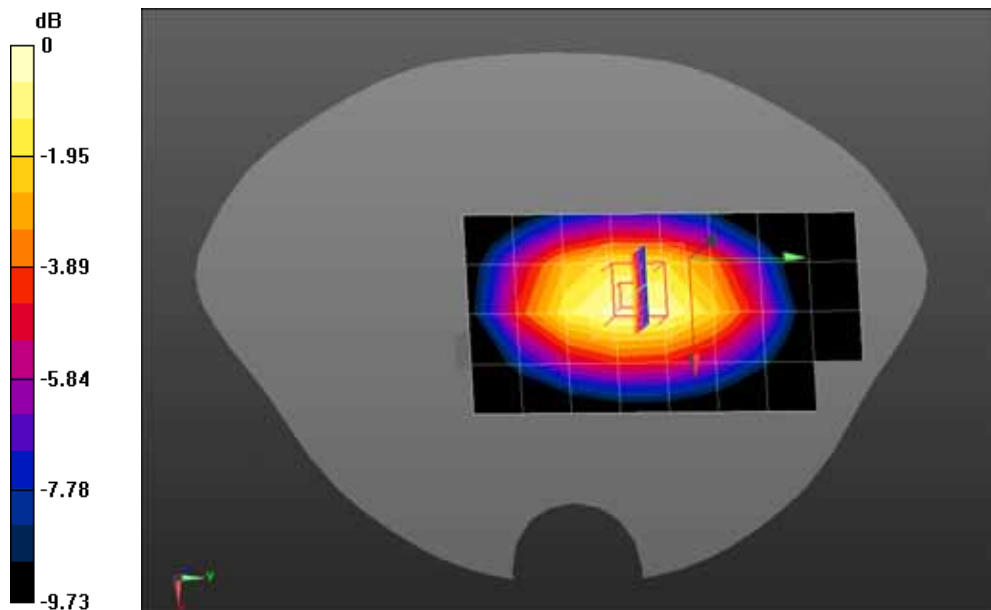

0 dB = 0.326 mW/g = -9.74 dB mW/g

Date/Time: 31-01-2013

Test Laboratory: QuieTek Lab

GPRS850 Mid Body-Right side(2up)

DUT: Smartphone ; Type: W6360

Communication System: GPRS/EGPRS-2 Slot; Communication System Band: GSM850; Duty Cycle: 1:4.2 ;
 Frequency: 836.4 MHz; Medium parameters used: $f = 836.4$ MHz; $\sigma = 0.96$ mho/m; $\epsilon_r = 53.92$; $\rho = 1000$ kg/m³ ; Phantom section: Flat Section

Ambient temperature (): 21.5, Liquid temperature (): 21.0

DASY5 Configuration:

- Probe: EX3DV4 - SN3710; ConvF(9.13, 9.13, 9.13); Calibrated: 12/03/2012;
- Sensor-Surface: 4mm (Mechanical Surface Detection)
- Electronics: DAE4 Sn915; Calibrated: 21/06/2012
- Phantom: SAM2; Type: SAM; Serial: TP1562
- Measurement SW: DASY52, Version 52.8 (1); SEMCAD X Version 14.6.5 (6469)

Configuration/GPRS850 Mid Body-Right side/Area Scan (5x9x1): Measurement grid: dx=15mm, dy=15mm, Maximum value of SAR (measured) = 0.253 mW/g

Configuration/GPRS850 Mid Body-Right side/Zoom Scan (5x5x7)/Cube 0: Measurement grid: dx=8mm, dy=8mm, dz=5mm, Reference Value = 13.763 V/m; Power Drift = -0.18 dB

Peak SAR (extrapolated) = 0.332 mW/g

SAR(1 g) = 0.237 mW/g; SAR(10 g) = 0.164 mW/g Maximum value of SAR (measured) = 0.254 mW/g

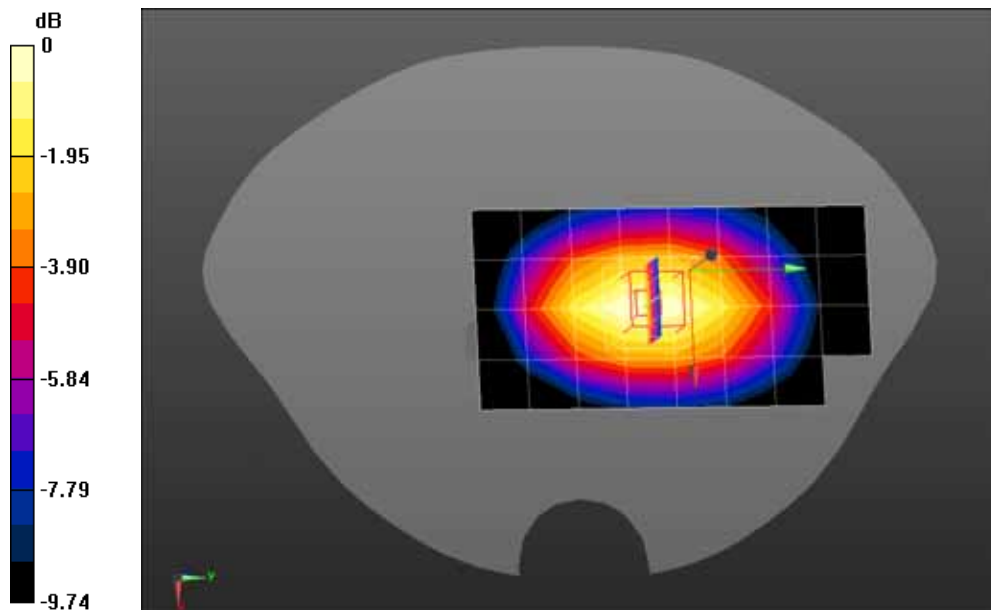

0 dB = 0.254 mW/g = -11.90 dB mW/g

Date/Time: 31-01-2013

Test Laboratory: QuieTek Lab

PCS1900 Mid Touch-Left

DUT: Smartphone ; Type: W6360

Communication System: Generic GSM; Communication System Band: PCS1900; Duty Cycle: 1:8.3;

Frequency: 1880 MHz; Medium parameters used: $f = 1880$ MHz; $\sigma = 1.44$ mho/m; $\epsilon_r = 39.28$; $\rho = 1000$ kg/m³ ; Phantom section: Left Section

Ambient temperature (): 21.5, Liquid temperature (): 21.0

DASY5 Configuration:

- Probe: EX3DV4 - SN3710; ConvF(8.16, 8.16, 8.16); Calibrated: 12/03/2012;
- Sensor-Surface: 4mm (Mechanical Surface Detection)
- Electronics: DAE4 Sn915; Calibrated: 21/06/2012
- Phantom: SAM2; Type: SAM; Serial: TP1562
- Measurement SW: DASY52, Version 52.8 (1); SEMCAD X Version 14.6.5 (6469)

Configuration/PCS1900 Mid Touch-Left/Area Scan (6x9x1): Measurement grid: dx=15mm, dy=15mm

Maximum value of SAR (measured) = 0.349 mW/g

Configuration/PCS1900 Mid Touch-Left/Zoom Scan (5x5x7)/Cube 0: Measurement grid: dx=8mm, dy=8mm, dz=5mm, Reference Value = 5.790 V/m; Power Drift = -0.02 dB

Peak SAR (extrapolated) = 0.530 mW/g

SAR(1 g) = 0.327 mW/g; SAR(10 g) = 0.190 mW/g Maximum value of SAR (measured) = 0.357 mW/g

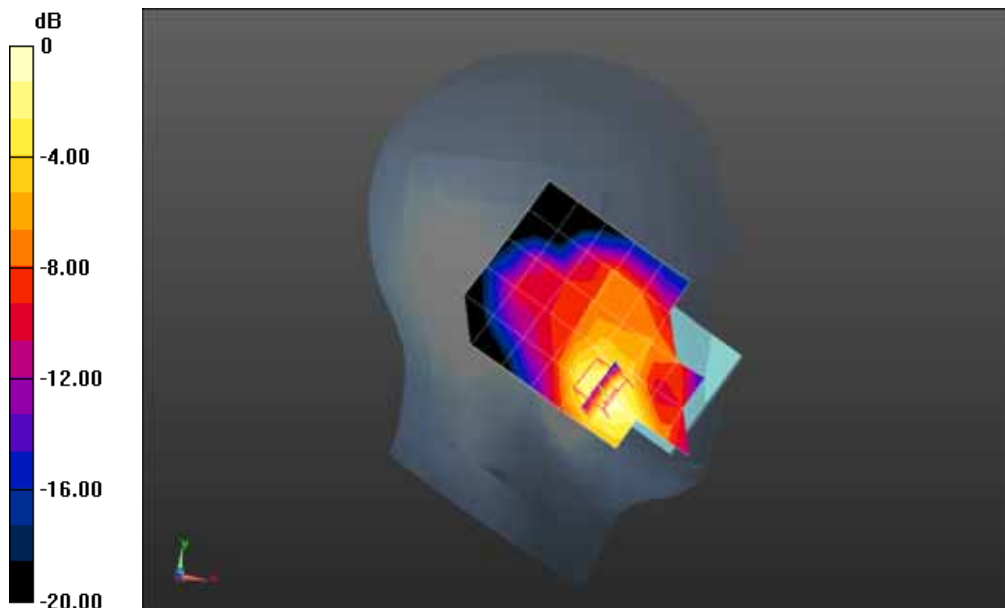

0 dB = 0.357 mW/g = -8.95 dB mW/g

Date/Time: 31-01-2013

Test Laboratory: QuieTek Lab

PCS1900 Mid Tilt-Left

DUT: Smartphone ; Type: W6360

Communication System: Generic GSM; Communication System Band: PCS1900; Duty Cycle: 1:8.3;

Frequency: 1880 MHz; Medium parameters used: $f = 1880$ MHz; $\sigma = 1.44$ mho/m; $\epsilon_r = 39.28$; $\rho = 1000$ kg/m³ ; Phantom section: Left Section

Ambient temperature (): 21.5, Liquid temperature (): 21.0

DASY5 Configuration:

- Probe: EX3DV4 - SN3710; ConvF(8.16, 8.16, 8.16); Calibrated: 12/03/2012;
- Sensor-Surface: 4mm (Mechanical Surface Detection)
- Electronics: DAE4 Sn915; Calibrated: 21/06/2012
- Phantom: SAM2; Type: SAM; Serial: TP1562
- Measurement SW: DASY52, Version 52.8 (1); SEMCAD X Version 14.6.5 (6469)

Configuration/PCS1900 Mid Tilt-Left/Area Scan (6x9x1): Measurement grid: dx=15mm, dy=15mm

Maximum value of SAR (measured) = 0.0698 mW/g

Configuration/PCS1900 Mid Tilt-Left/Zoom Scan (5x5x7)/Cube 0: Measurement grid: dx=8mm, dy=8mm, dz=5mm, Reference Value = 7.868 V/m; Power Drift = -0.09 dB

Peak SAR (extrapolated) = 0.166 mW/g

SAR(1 g) = 0.094 mW/g; SAR(10 g) = 0.052 mW/g Maximum value of SAR (measured) = 0.105 mW/g

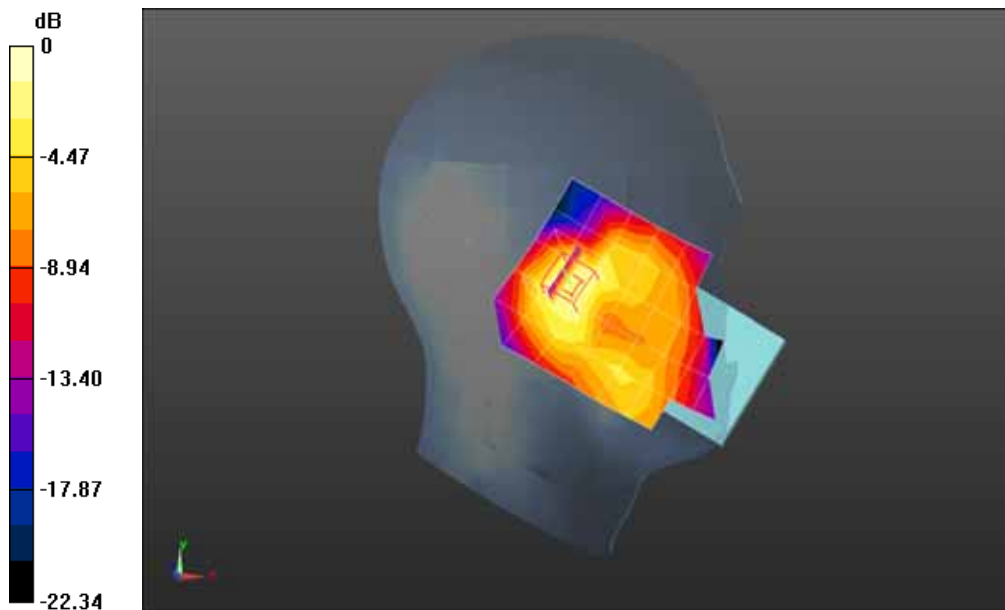

0 dB = 0.105 mW/g = -19.58 dB mW/g

Date/Time: 31-01-2013

Test Laboratory: QuieTek Lab

PCS1900 Mid Touch-Right

DUT: Smartphone ; Type: W6360

Communication System: Generic GSM; Communication System Band: PCS1900; Duty Cycle: 1:8.3;

Frequency: 1880 MHz; Medium parameters used: $f = 1880$ MHz; $\sigma = 1.44$ mho/m; $\epsilon_r = 39.28$; $\rho = 1000$ kg/m³; Phantom section: Right Section

Ambient temperature (): 21.5, Liquid temperature (): 21.0

DASY5 Configuration:

- Probe: EX3DV4 - SN3710; ConvF(8.16, 8.16, 8.16); Calibrated: 12/03/2012;
- Sensor-Surface: 4mm (Mechanical Surface Detection)
- Electronics: DAE4 Sn915; Calibrated: 21/06/2012
- Phantom: SAM2; Type: SAM; Serial: TP1562
- Measurement SW: DASY52, Version 52.8 (1); SEMCAD X Version 14.6.5 (6469)

Configuration/PCS1900 Mid Touch-Right/Area Scan (6x9x1): Measurement grid: dx=15mm, dy=15mm

Maximum value of SAR (measured) = 0.163 mW/g

Configuration/PCS1900 Mid Touch-Right/Zoom Scan (5x5x7)/Cube 0: Measurement grid: dx=8mm,

dy=8mm, dz=5mm, Reference Value = 5.813 V/m; Power Drift = -0.06 dB

Peak SAR (extrapolated) = 0.284 mW/g

SAR(1 g) = 0.182 mW/g; SAR(10 g) = 0.110 mW/g Maximum value of SAR (measured) = 0.198 mW/g

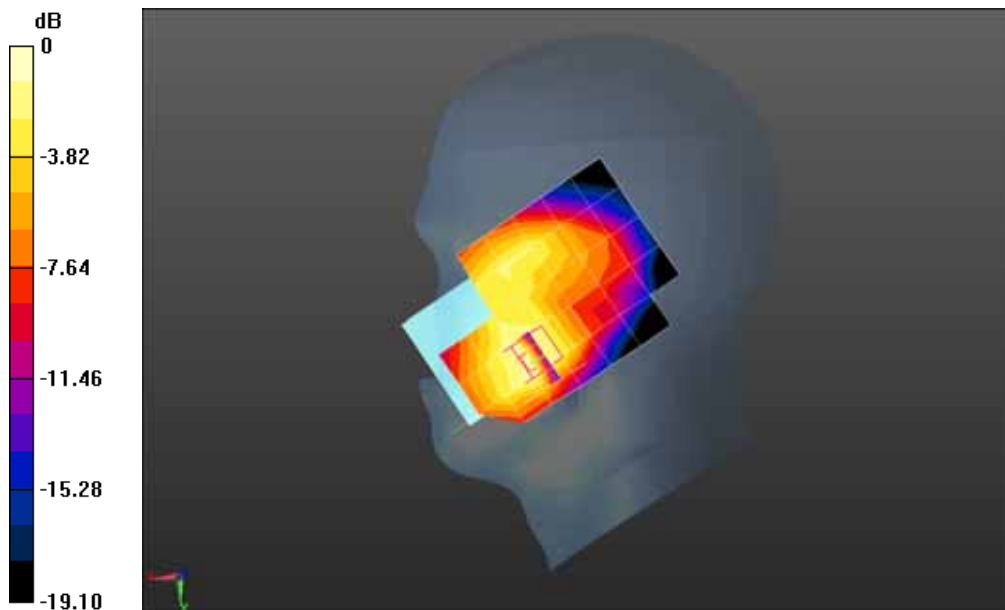

0 dB = 0.198 mW/g = -14.07 dB mW/g

Date/Time: 31-01-2013

Test Laboratory: QuieTek Lab

PCS1900 Mid Tilt-Right

DUT: Smartphone ; Type: W6360

Communication System: Generic GSM; Communication System Band: PCS1900; Duty Cycle: 1:8.3;

Frequency: 1880 MHz; Medium parameters used: $f = 1880$ MHz; $\sigma = 1.44$ mho/m; $\epsilon_r = 39.28$; $\rho = 1000$ kg/m³; Phantom section: Right Section

Ambient temperature (): 21.5, Liquid temperature (): 21.0

DASY5 Configuration:

- Probe: EX3DV4 - SN3710; ConvF(8.16, 8.16, 8.16); Calibrated: 12/03/2012;
- Sensor-Surface: 4mm (Mechanical Surface Detection)
- Electronics: DAE4 Sn915; Calibrated: 21/06/2012
- Phantom: SAM2; Type: SAM; Serial: TP1562
- Measurement SW: DASY52, Version 52.8 (1); SEMCAD X Version 14.6.5 (6469)

Configuration/PCS1900 Mid Tilt-Right/Area Scan (6x9x1): Measurement grid: dx=15mm, dy=15mm

Maximum value of SAR (measured) = 0.0750 mW/g

Configuration/PCS1900 Mid Tilt-Right/Zoom Scan (5x5x7)/Cube 0: Measurement grid: dx=8mm, dy=8mm, dz=5mm, Reference Value = 8.453 V/m; Power Drift = -0.15 dB

Peak SAR (extrapolated) = 0.160 mW/g

SAR(1 g) = 0.096 mW/g; SAR(10 g) = 0.054 mW/g Maximum value of SAR (measured) = 0.104 mW/g

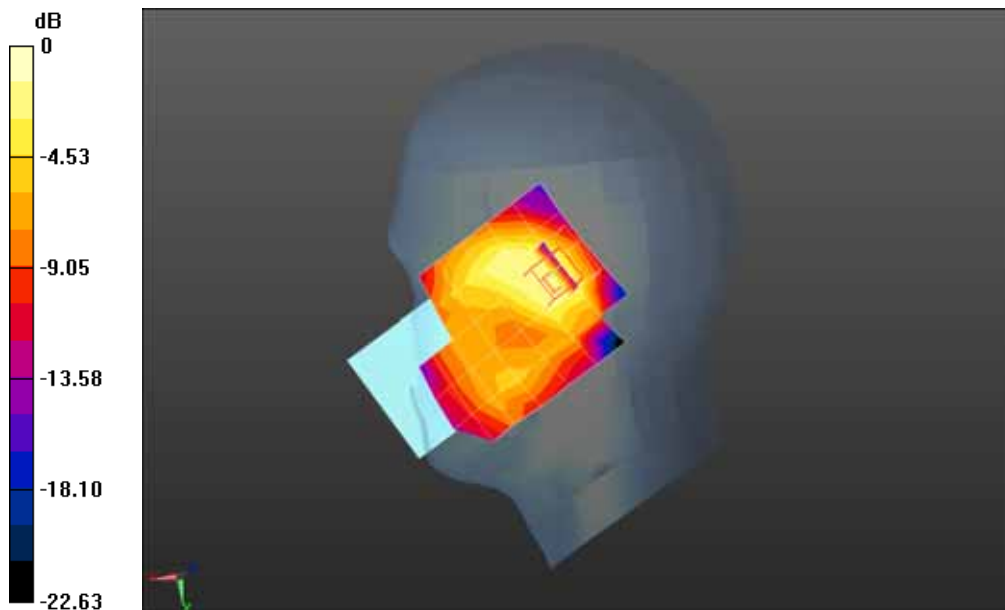

0 dB = 0.104 mW/g = -19.66 dB mW/g

Date/Time: 31-01-2013

Test Laboratory: QuieTek Lab

PCS1900 Mid Body-Back

DUT: Smartphone ; Type: W6360

Communication System: Generic GSM; Communication System Band: PCS1900; Duty Cycle: 1:8.3;

Frequency: 1880 MHz; Medium parameters used: $f = 1880$ MHz; $\sigma = 1.51$ mho/m; $\epsilon_r = 54.3$; $\rho = 1000$ kg/m³ ;

Phantom section: Flat Section

Ambient temperature (): 21.5, Liquid temperature (): 21.0

DASY5 Configuration:

- Probe: EX3DV4 - SN3710; ConvF(7.43, 7.43, 7.43); Calibrated: 12/03/2012;
- Sensor-Surface: 4mm (Mechanical Surface Detection)
- Electronics: DAE4 Sn915; Calibrated: 21/06/2012
- Phantom: SAM1; Type: SAM; Serial: TP1561
- Measurement SW: DASY52, Version 52.8 (1); SEMCAD X Version 14.6.5 (6469)

Configuration/PCS1900 Mid Body-Back/Area Scan (6x9x1): Measurement grid: dx=15mm, dy=15mm

Maximum value of SAR (measured) = 0.499 mW/g

Configuration/PCS1900 Mid Body-Back/Zoom Scan (5x5x7)/Cube 0: Measurement grid: dx=8mm, dy=8mm, dz=5mm, Reference Value = 8.516 V/m; Power Drift = 0.06 dB

Peak SAR (extrapolated) = 0.959 mW/g

SAR(1 g) = 0.561 mW/g; SAR(10 g) = 0.299 mW/g Maximum value of SAR (measured) = 0.625 mW/g

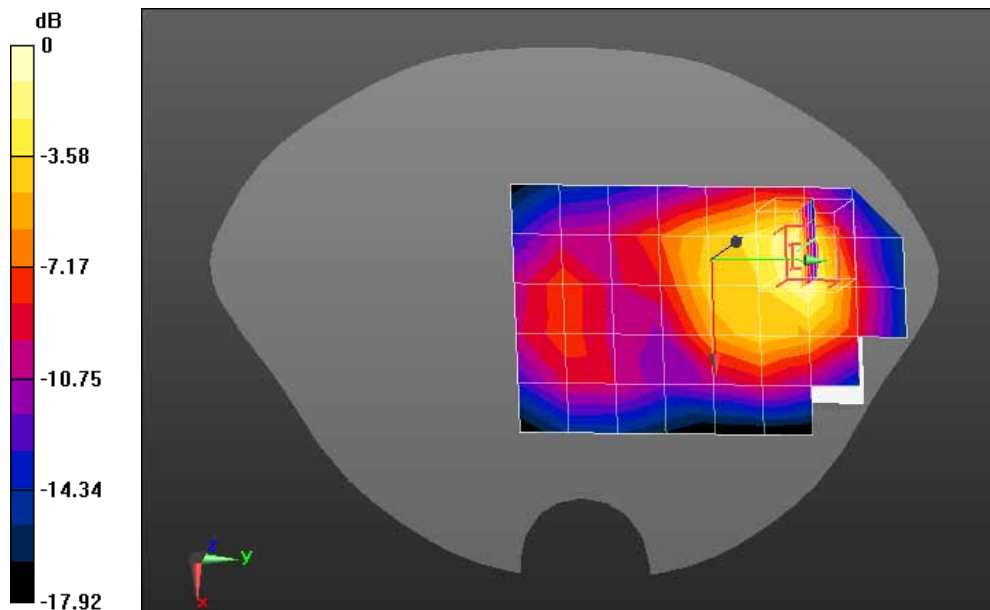

0 dB = 0.625 mW/g = -4.08 dB mW/g

Date/Time: 31-01-2013

Test Laboratory: QuieTek Lab

GPRS1900 Mid Body-Back(2up)

DUT: Smartphone ; Type: W6360

Communication System: GPRS/EGPRS-2 Slot; Communication System Band: PCS1900; Duty Cycle: 1:4.2 ;
 Frequency: 1880 MHz; Medium parameters used: $f = 1880$ MHz; $\sigma = 1.51$ mho/m; $\epsilon_r = 54.3$; $\rho = 1000$ kg/m³ ;
 Phantom section: Flat Section

Ambient temperature (): 21.5, Liquid temperature (): 21.0

DASY5 Configuration:

- Probe: EX3DV4 - SN3710; ConvF(7.43, 7.43, 7.43); Calibrated: 12/03/2012;
- Sensor-Surface: 4mm (Mechanical Surface Detection)
- Electronics: DAE4 Sn915; Calibrated: 21/06/2012
- Phantom: SAM1; Type: SAM; Serial: TP1561
- Measurement SW: DASY52, Version 52.8 (1); SEMCAD X Version 14.6.5 (6469)

Configuration/GPRS1900 Mid Body-Back/Area Scan (6x9x1): Measurement grid: dx=15mm, dy=15mm

Maximum value of SAR (measured) = 0.364 mW/g

Configuration/GPRS1900 Mid Body-Back/Zoom Scan (5x5x7)/Cube 0: Measurement grid: dx=8mm, dy=8mm, dz=5mm, Reference Value = 8.367 V/m; Power Drift = -0.04 dB

Peak SAR (extrapolated) = 0.982 mW/g

SAR(1 g) = 0.571 mW/g; SAR(10 g) = 0.300 mW/g Maximum value of SAR (measured) = 0.589 mW/g

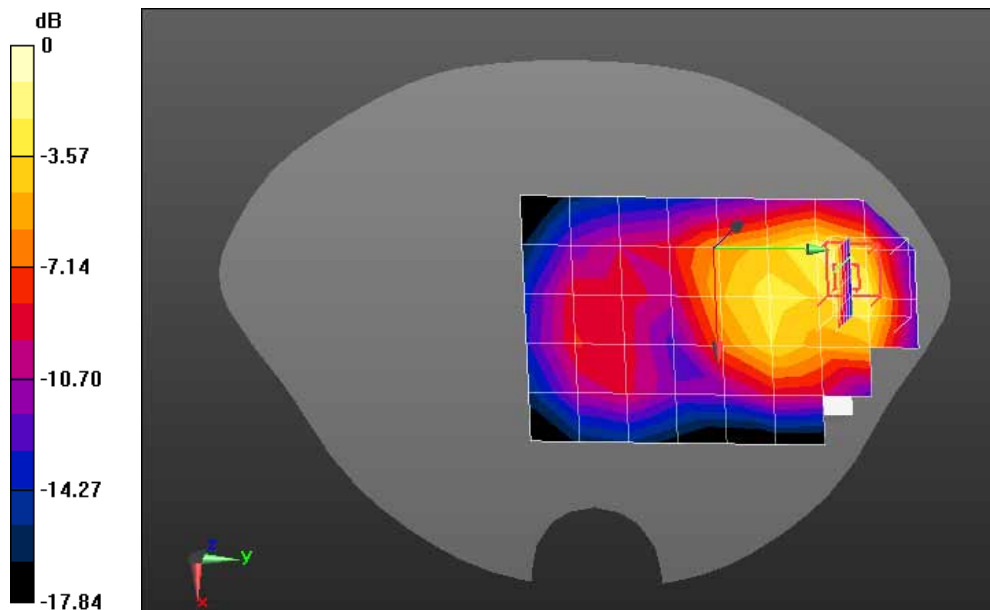

0 dB = 0.589 mW/g = -4.60 dB mW/g

Z-Axis Plot

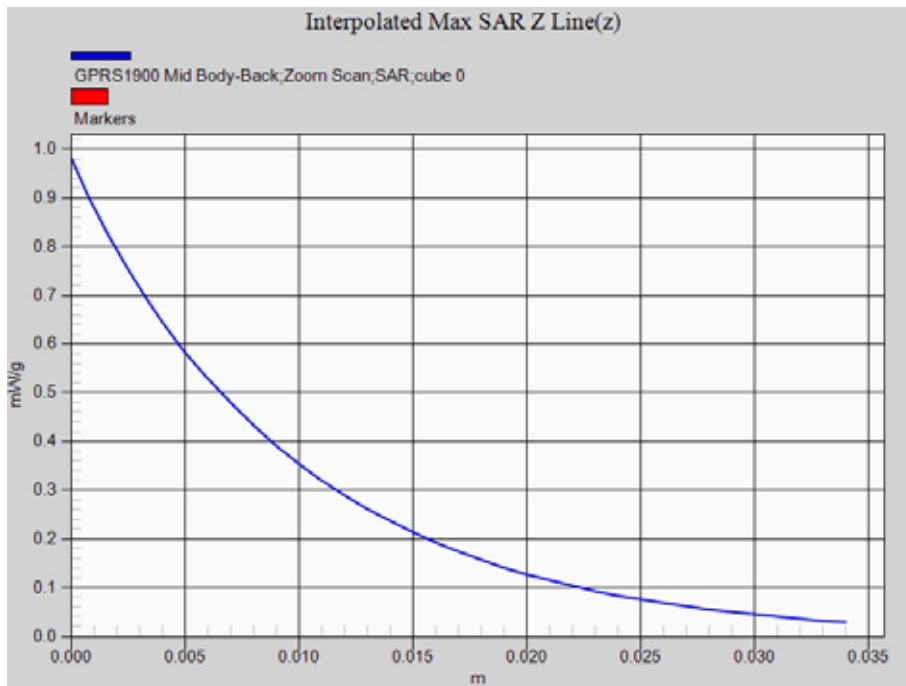

Date/Time: 31-01-2013

Test Laboratory: QuieTek Lab

GPRS1900 Mid Body-Front(2up)

DUT: Smartphone ; Type: W6360

Communication System: GPRS/EGPRS-2 Slot; Communication System Band: PCS1900; Duty Cycle: 1:4.2 ;
 Frequency: 1880 MHz; Medium parameters used: $f = 1880$ MHz; $\sigma = 1.51$ mho/m; $\epsilon_r = 54.3$; $\rho = 1000$ kg/m³ ;
 Phantom section: Flat Section

Ambient temperature (): 21.5, Liquid temperature (): 21.0

DASY5 Configuration:

- Probe: EX3DV4 - SN3710; ConvF(7.43, 7.43, 7.43); Calibrated: 12/03/2012;
- Sensor-Surface: 4mm (Mechanical Surface Detection)
- Electronics: DAE4 Sn915; Calibrated: 21/06/2012
- Phantom: SAM1; Type: SAM; Serial: TP1561
- Measurement SW: DASY52, Version 52.8 (1); SEMCAD X Version 14.6.5 (6469)

Configuration/GPRS1900 Mid Body-Front/Area Scan (6x9x1): Measurement grid: dx=15mm, dy=15mm

Maximum value of SAR (measured) = 0.268 mW/g

Configuration/GPRS1900 Mid Body-Front/Zoom Scan (5x5x7)/Cube 0: Measurement grid: dx=8mm, dy=8mm, dz=5mm, Reference Value = 5.622 V/m; Power Drift = -0.12 dB

Peak SAR (extrapolated) = 0.558 mW/g

SAR(1 g) = 0.329 mW/g; SAR(10 g) = 0.178 mW/g Maximum value of SAR (measured) = 0.363 mW/g

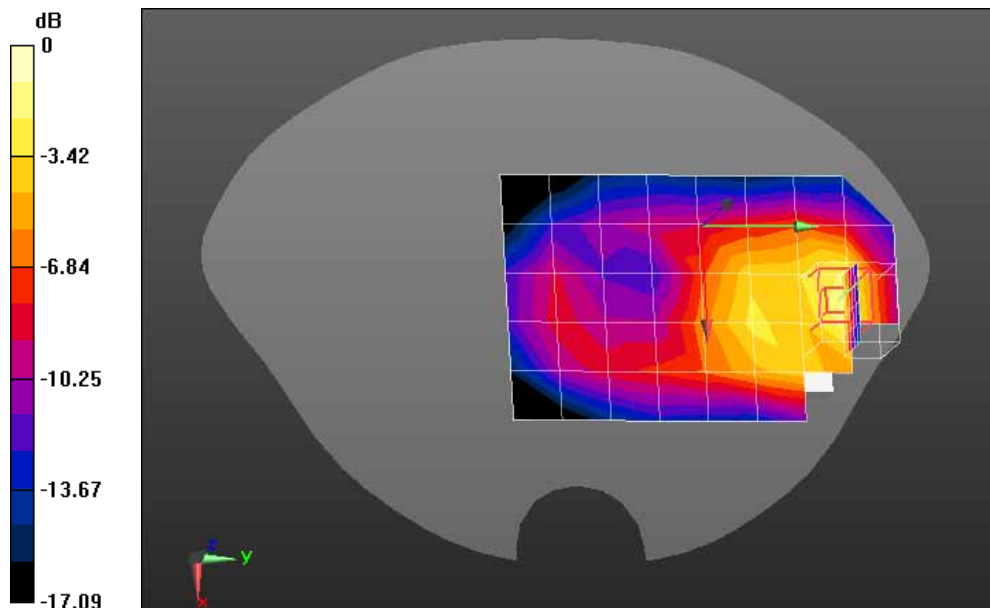

$0 \text{ dB} = 0.363 \text{ mW/g} = -8.80 \text{ dB mW/g}$

Date/Time: 31-01-2013

Test Laboratory: QuieTek Lab

GPRS1900 Mid Body-Bottom(2up)

DUT: Smartphone ; Type: W6360

Communication System: GPRS/EGPRS-2 Slot; Communication System Band: PCS1900; Duty Cycle: 1:4.2 ;
 Frequency: 1880 MHz; Medium parameters used: $f = 1880$ MHz; $\sigma = 1.51$ mho/m; $\epsilon_r = 54.3$; $\rho = 1000$ kg/m³ ;
 Phantom section: Flat Section

Ambient temperature (): 21.5, Liquid temperature (): 21.0

DASY5 Configuration:

- Probe: EX3DV4 - SN3710; ConvF(7.43, 7.43, 7.43); Calibrated: 12/03/2012;
- Sensor-Surface: 4mm (Mechanical Surface Detection)
- Electronics: DAE4 Sn915; Calibrated: 21/06/2012
- Phantom: SAM1; Type: SAM; Serial: TP1561
- Measurement SW: DASY52, Version 52.8 (1); SEMCAD X Version 14.6.5 (6469)

Configuration/GPRS1900 Mid Body-Bottom/Area Scan (6x6x1): Measurement grid: dx=15mm, dy=15mm, Maximum value of SAR (measured) = 0.407 mW/g

Configuration/GPRS1900 Mid Body-Bottom/Zoom Scan (5x5x7)/Cube 0: Measurement grid: dx=8mm, dy=8mm, dz=5mm, Reference Value = 13.639 V/m; Power Drift = 0.13 dB

Peak SAR (extrapolated) = 0.677 mW/g

SAR(1 g) = 0.381 mW/g; SAR(10 g) = 0.201 mW/g Maximum value of SAR (measured) = 0.402 mW/g

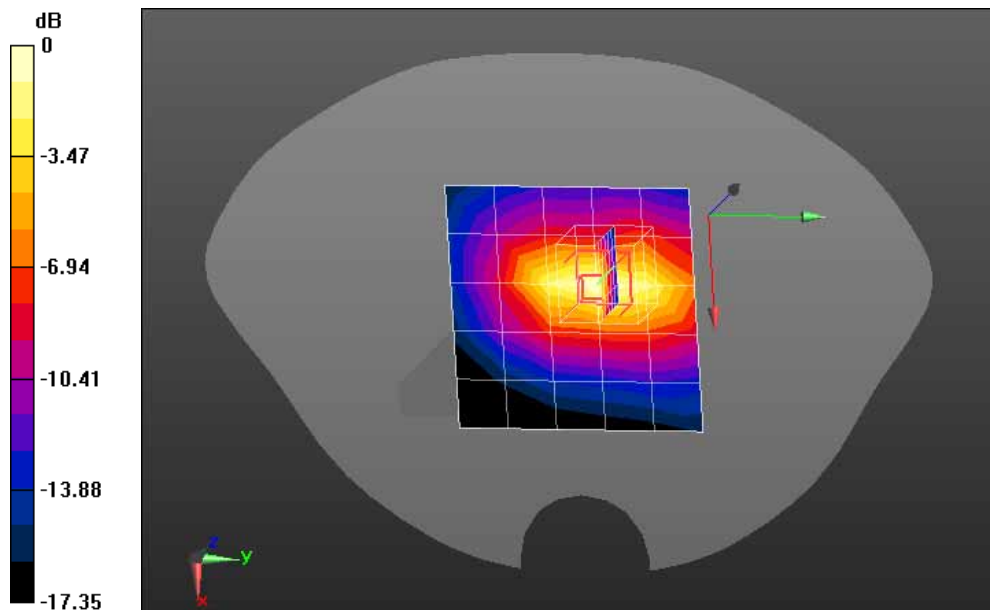

0 dB = 0.402 mW/g = -7.92 dB mW/g

Date/Time: 31-01-2013

Test Laboratory: QuieTek Lab

GPRS1900 Mid Body-Left side(2up)

DUT: Smartphone ; Type: W6360

Communication System: GPRS/EGPRS-2 Slot; Communication System Band: PCS1900; Duty Cycle: 1:4.2 ;
 Frequency: 1880 MHz; Medium parameters used: $f = 1880$ MHz; $\sigma = 1.51$ mho/m; $\epsilon_r = 54.3$; $\rho = 1000$ kg/m³ ;
 Phantom section: Flat Section

Ambient temperature (): 21.5, Liquid temperature (): 21.0

DASY5 Configuration:

- Probe: EX3DV4 - SN3710; ConvF(7.43, 7.43, 7.43); Calibrated: 12/03/2012;
- Sensor-Surface: 4mm (Mechanical Surface Detection)
- Electronics: DAE4 Sn915; Calibrated: 21/06/2012
- Phantom: SAM1; Type: SAM; Serial: TP1561
- Measurement SW: DASY52, Version 52.8 (1); SEMCAD X Version 14.6.5 (6469)

Configuration/GPRS1900 Mid Body-Left side/Area Scan (5x9x1): Measurement grid: dx=15mm, dy=15mm, Maximum value of SAR (measured) = 0.154 mW/g

Configuration/GPRS1900 Mid Body-Left side/Zoom Scan (5x5x7)/Cube 0: Measurement grid: dx=8mm, dy=8mm, dz=5mm, Reference Value = 8.136 V/m; Power Drift = -0.14 dB

Peak SAR (extrapolated) = 0.276 mW/g

SAR(1 g) = 0.165 mW/g; SAR(10 g) = 0.094 mW/g Maximum value of SAR (measured) = 0.175 mW/g

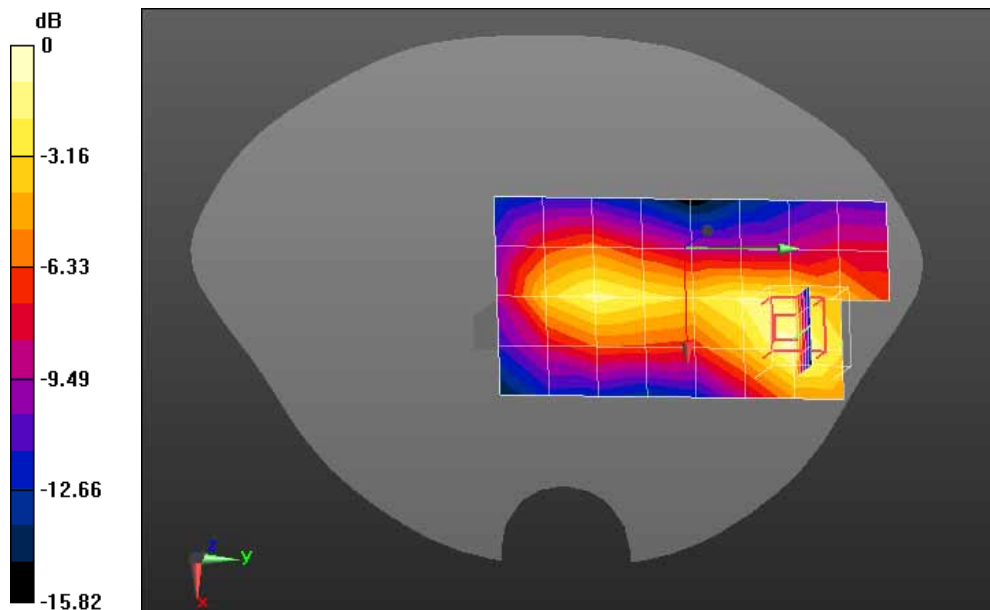

0 dB = 0.175 mW/g = -15.14 dB mW/g

Date/Time: 31-01-2013

Test Laboratory: QuieTek Lab

GPRS1900 Mid Body-Right side(2up)

DUT: Smartphone ; Type: W6360

Communication System: GPRS/EGPRS-2 Slot; Communication System Band: PCS1900; Duty Cycle: 1:4.2 ;
 Frequency: 1880 MHz; Medium parameters used: $f = 1880$ MHz; $\sigma = 1.51$ mho/m; $\epsilon_r = 54.3$; $\rho = 1000$ kg/m³ ;
 Phantom section: Flat Section

Ambient temperature (): 21.5, Liquid temperature (): 21.0

DASY5 Configuration:

- Probe: EX3DV4 - SN3710; ConvF(7.43, 7.43, 7.43); Calibrated: 12/03/2012;
- Sensor-Surface: 4mm (Mechanical Surface Detection)
- Electronics: DAE4 Sn915; Calibrated: 21/06/2012
- Phantom: SAM1; Type: SAM; Serial: TP1561
- Measurement SW: DASY52, Version 52.8 (1); SEMCAD X Version 14.6.5 (6469)

Configuration/GPRS1900 Mid Body-Right side/Area Scan (5x9x1): Measurement grid: dx=15mm, dy=15mm, Maximum value of SAR (measured) = 0.0444 mW/g

Configuration/GPRS1900 Mid Body-Right side/Zoom Scan (5x5x7)/Cube 0: Measurement grid: dx=8mm, dy=8mm, dz=5mm, Reference Value = 4.223 V/m; Power Drift = 0.14 dB
 Peak SAR (extrapolated) = 0.068 mW/g

SAR(1 g) = 0.042 mW/g; SAR(10 g) = 0.025 mW/g Maximum value of SAR (measured) = 0.0453 mW/g

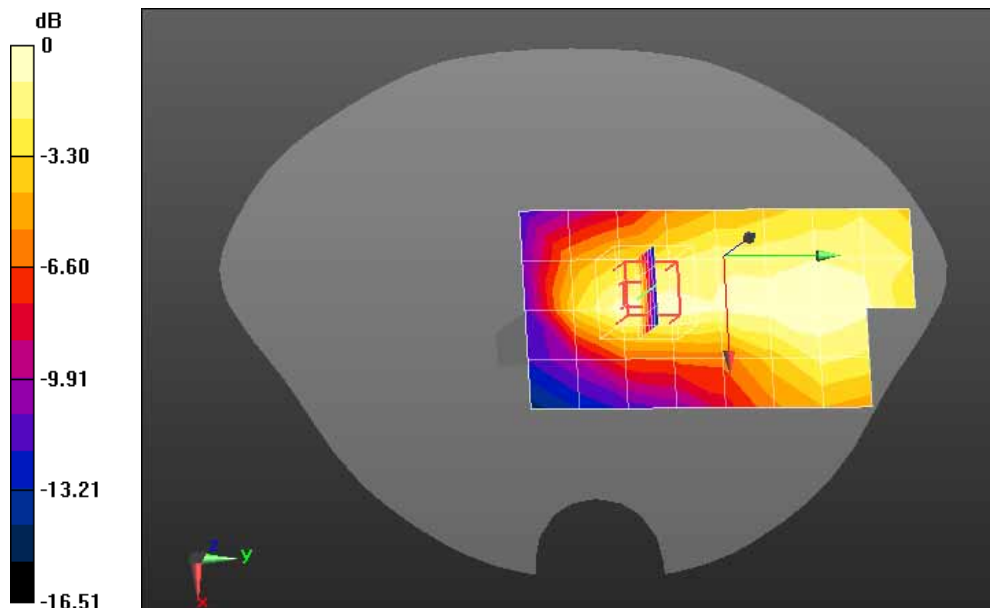

0 dB = 0.0453 mW/g = -26.88 dB mW/g

Date/Time: 31-01-2013

Test Laboratory: QuieTek Lab

WCDMA Band II Mid Touch-Left

DUT: Smartphone ; Type: W6360

Communication System: UMTS; Communication System Band: Band II UTRA/FDD; Duty Cycle: 1:1; Frequency: 1880 MHz; Medium parameters used: $f = 1880$ MHz; $\sigma = 1.44$ mho/m; $\epsilon_r = 39.28$; $\rho = 1000$ kg/m³; Phantom section: Left Section

Ambient temperature (): 21.5, Liquid temperature (): 21.0

DASY5 Configuration:

- Probe: EX3DV4 - SN3710; ConvF(8.16, 8.16, 8.16); Calibrated: 12/03/2012;
- Sensor-Surface: 4mm (Mechanical Surface Detection)
- Electronics: DAE4 Sn915; Calibrated: 21/06/2012
- Phantom: SAM2; Type: SAM; Serial: TP1562
- Measurement SW: DASY52, Version 52.8 (1); SEMCAD X Version 14.6.5 (6469)

Configuration/WCDMA Band II Mid Touch-Left/Area Scan (6x9x1): Measurement grid: dx=15mm, dy=15mm, Maximum value of SAR (measured) = 0.377 mW/g

Configuration/WCDMA Band II Mid Touch-Left/Zoom Scan (5x5x7)/Cube 0: Measurement grid: dx=8mm, dy=8mm, dz=5mm, Reference Value = 6.891 V/m; Power Drift = 0.13 dB
Peak SAR (extrapolated) = 0.652 mW/g

SAR(1 g) = 0.400 mW/g; SAR(10 g) = 0.233 mW/g Maximum value of SAR (measured) = 0.442 mW/g

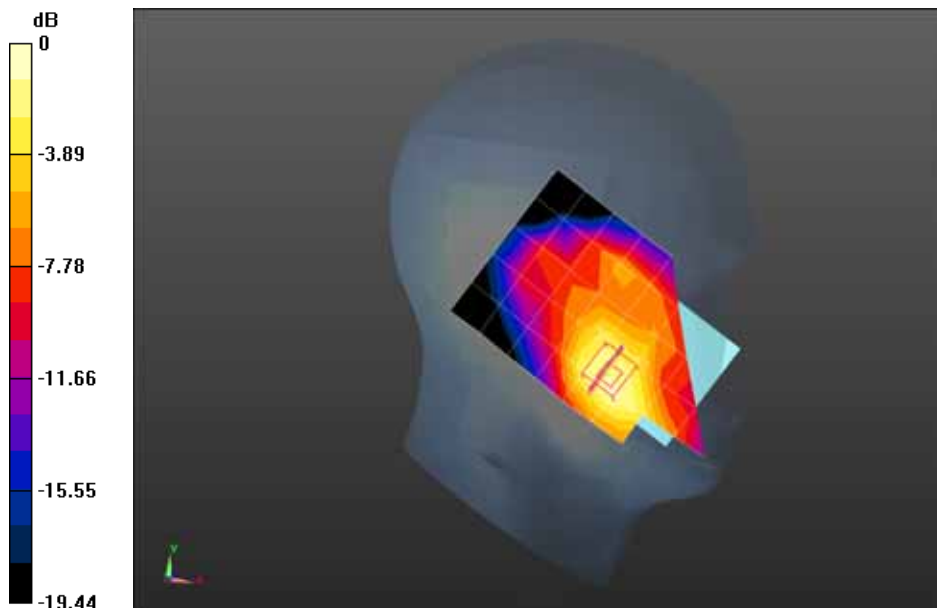

0 dB = 0.442 mW/g = -7.09 dB mW/g

Date/Time: 31-01-2013

Test Laboratory: QuieTek Lab

WCDMA Band II Mid Tilt-Left

DUT: Smartphone ; Type: W6360

Communication System: UMTS; Communication System Band: Band II UTRA/FDD; Duty Cycle: 1:1; Frequency: 1880 MHz; Medium parameters used: $f = 1880$ MHz; $\sigma = 1.44$ mho/m; $\epsilon_r = 39.28$; $\rho = 1000$ kg/m³; Phantom section: Left Section

Ambient temperature (): 21.5, Liquid temperature (): 21.0

DASY5 Configuration:

- Probe: EX3DV4 - SN3710; ConvF(8.16, 8.16, 8.16); Calibrated: 12/03/2012;
- Sensor-Surface: 4mm (Mechanical Surface Detection)
- Electronics: DAE4 Sn915; Calibrated: 21/06/2012
- Phantom: SAM2; Type: SAM; Serial: TP1562
- Measurement SW: DASY52, Version 52.8 (1); SEMCAD X Version 14.6.5 (6469)

Configuration/WCDMA Band II Mid Tilt-Left/Area Scan (6x9x1): Measurement grid: dx=15mm, dy=15mm, Maximum value of SAR (measured) = 0.111 mW/g

Configuration/WCDMA Band II Mid Tilt-Left/Zoom Scan (5x5x7)/Cube 0: Measurement grid: dx=8mm, dy=8mm, dz=5mm, Reference Value = 9.877 V/m; Power Drift = -0.18 dB

Peak SAR (extrapolated) = 0.228 mW/g

SAR(1 g) = 0.131 mW/g; SAR(10 g) = 0.072 mW/g Maximum value of SAR (measured) = 0.145 mW/g

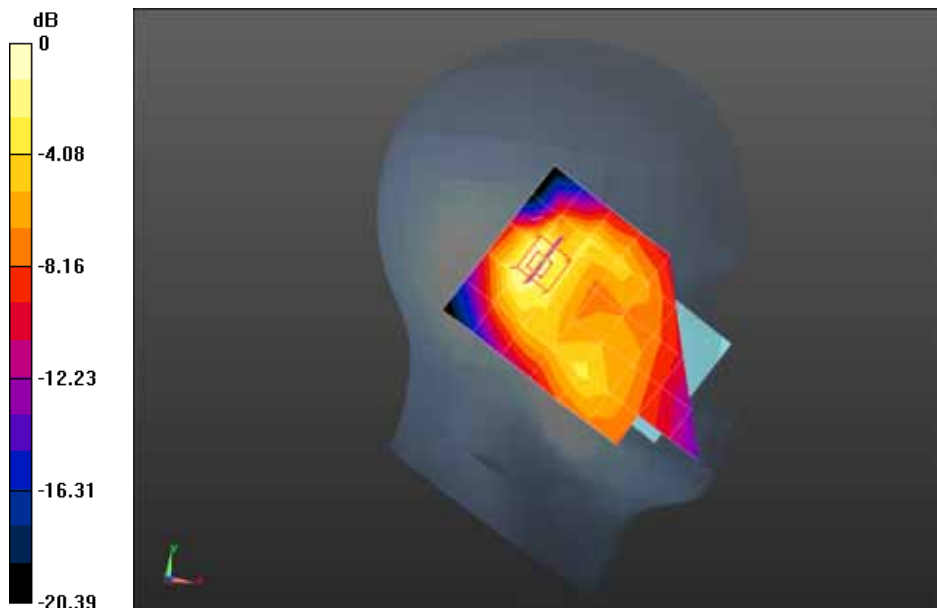

0 dB = 0.145 mW/g = -16.77 dB mW/g

Date/Time: 31-01-2013

Test Laboratory: QuieTek Lab

WCDMA Band II Mid Touch-Right

DUT: Smartphone ; Type: W6360

Communication System: UMTS; Communication System Band: Band II UTRA/FDD; Duty Cycle: 1:1; Frequency: 1880 MHz; Medium parameters used: $f = 1880$ MHz; $\sigma = 1.44$ mho/m; $\epsilon_r = 39.28$; $\rho = 1000$ kg/m³; Phantom section: Right Section

Ambient temperature (): 21.5, Liquid temperature (): 21.0

DASY5 Configuration:

- Probe: EX3DV4 - SN3710; ConvF(8.16, 8.16, 8.16); Calibrated: 12/03/2012;
- Sensor-Surface: 4mm (Mechanical Surface Detection)
- Electronics: DAE4 Sn915; Calibrated: 21/06/2012
- Phantom: SAM2; Type: SAM; Serial: TP1562
- Measurement SW: DASY52, Version 52.8 (1); SEMCAD X Version 14.6.5 (6469)

Configuration/WCDMA Band II Mid Touch-Right/Area Scan (6x9x1): Measurement grid: dx=15mm, dy=15mm, Maximum value of SAR (measured) = 0.223 mW/g

Configuration/WCDMA Band II Mid Touch-Right/Zoom Scan (5x5x7)/Cube 0: Measurement grid: dx=8mm, dy=8mm, dz=5mm, Reference Value = 6.804 V/m; Power Drift = 0.16 dB
Peak SAR (extrapolated) = 0.398 mW/g

SAR(1 g) = 0.255 mW/g; SAR(10 g) = 0.154 mW/g Maximum value of SAR (measured) = 0.281 mW/g

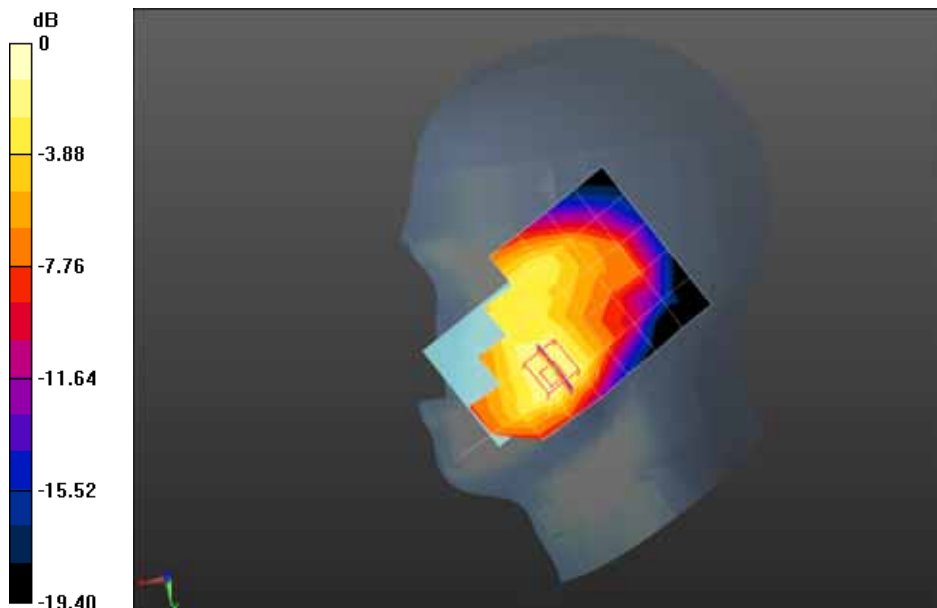

0 dB = 0.281 mW/g = -11.03 dB mW/g

Date/Time: 31-01-2013

Test Laboratory: QuieTek Lab

WCDMA Band II Mid Tilt-Right

DUT: Smartphone ; Type: W6360

Communication System: UMTS; Communication System Band: Band II UTRA/FDD; Duty Cycle: 1:1; Frequency: 1880 MHz; Medium parameters used: $f = 1880$ MHz; $\sigma = 1.44$ mho/m; $\epsilon_r = 39.28$; $\rho = 1000$ kg/m³; Phantom section: Right Section

Ambient temperature (): 21.5, Liquid temperature (): 21.0

DASY5 Configuration:

- Probe: EX3DV4 - SN3710; ConvF(8.16, 8.16, 8.16); Calibrated: 12/03/2012;
- Sensor-Surface: 4mm (Mechanical Surface Detection)
- Electronics: DAE4 Sn915; Calibrated: 21/06/2012
- Phantom: SAM2; Type: SAM; Serial: TP1562
- Measurement SW: DASY52, Version 52.8 (1); SEMCAD X Version 14.6.5 (6469)

Configuration/WCDMA Band II Mid Tilt-Right/Area Scan (6x9x1): Measurement grid: dx=15mm, dy=15mm, Maximum value of SAR (measured) = 0.113 mW/g

Configuration/WCDMA Band II Mid Tilt-Right/Zoom Scan (5x5x7)/Cube 0: Measurement grid: dx=8mm, dy=8mm, dz=5mm, Reference Value = 9.736 V/m; Power Drift = 0.10 dB

Peak SAR (extrapolated) = 0.229 mW/g

SAR(1 g) = 0.136 mW/g; SAR(10 g) = 0.076 mW/g Maximum value of SAR (measured) = 0.149 mW/g

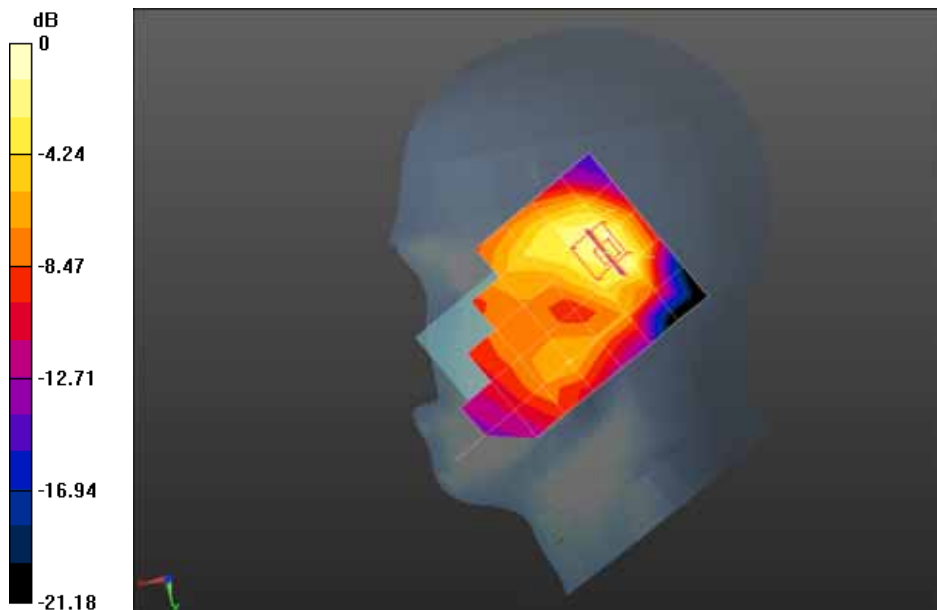

0 dB = 0.149 mW/g = -16.54 dB mW/g

Date/Time: 31-01-2013

Test Laboratory: QuieTek Lab

WCDMA Band II Low Body-Back

DUT: Smartphone ; Type: W6360

Communication System: UMTS; Communication System Band: Band II UTRA/FDD; Duty Cycle: 1:1;

Frequency: 1852.4 MHz; Medium parameters used: $f = 1852.4$ MHz; $\sigma = 1.45$ mho/m; $\epsilon_r = 54.7$; $\rho = 1000$ kg/m³; Phantom section: Flat Section

Ambient temperature (): 21.5, Liquid temperature (): 21.0

DASY5 Configuration:

- Probe: EX3DV4 - SN3710; ConvF(7.43, 7.43, 7.43); Calibrated: 12/03/2012;
- Sensor-Surface: 4mm (Mechanical Surface Detection)
- Electronics: DAE4 Sn915; Calibrated: 21/06/2012
- Phantom: SAM1; Type: SAM; Serial: TP1561
- Measurement SW: DASY52, Version 52.8 (1); SEMCAD X Version 14.6.5 (6469)

Configuration/WCDMA Band II Low Body-Back/Area Scan (5x9x1): Measurement grid: dx=20mm, dy=20mm, Maximum value of SAR (measured) = 0.507 mW/g

Configuration/WCDMA Band II Low Body-Back/Zoom Scan (5x5x7)/Cube 0: Measurement grid: dx=8mm, dy=8mm, dz=5mm, Reference Value = 9.578 V/m; Power Drift = 0.09 dB
Peak SAR (extrapolated) = 1.151 mW/g

SAR(1 g) = 0.685 mW/g; SAR(10 g) = 0.373 mW/g Maximum value of SAR (measured) = 0.778 mW/g

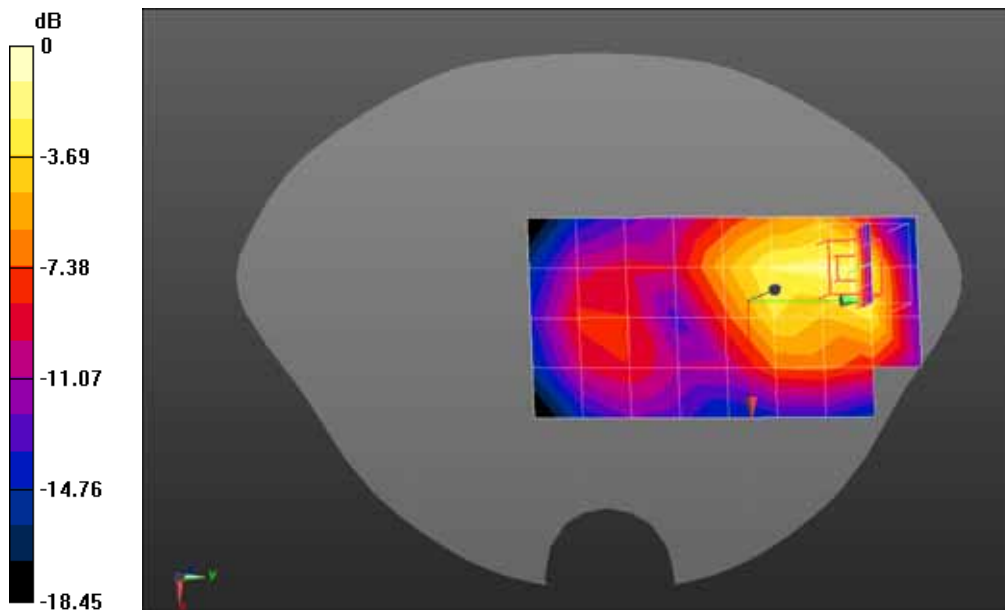

0 dB = 0.778 mW/g = -2.18 dB mW/g

Date/Time: 31-01-2013

Test Laboratory: QuieTek Lab

WCDMA Band II Mid Body-Back

DUT: Smartphone ; Type: W6360

Communication System: UMTS; Communication System Band: Band II UTRA/FDD; Duty Cycle: 1:1;

Frequency: 1880 MHz; Medium parameters used: $f = 1880$ MHz; $\sigma = 1.51$ mho/m; $\epsilon_r = 54.3$; $\rho = 1000$ kg/m³ ;

Phantom section: Flat Section

Ambient temperature (): 21.5, Liquid temperature (): 21.0

DASY5 Configuration:

- Probe: EX3DV4 - SN3710; ConvF(7.43, 7.43, 7.43); Calibrated: 12/03/2012;
- Sensor-Surface: 4mm (Mechanical Surface Detection)
- Electronics: DAE4 Sn915; Calibrated: 21/06/2012
- Phantom: SAM1; Type: SAM; Serial: TP1561
- Measurement SW: DASY52, Version 52.8 (1); SEMCAD X Version 14.6.5 (6469)

Configuration/WCDMA Band II Body-Back/Area Scan (5x9x1): Measurement grid: dx=15mm, dy=15mm

Maximum value of SAR (measured) = 0.571 mW/g

Configuration/WCDMA Band II Body-Back/Zoom Scan (5x5x7)/Cube 0: Measurement grid: dx=8mm,

dy=8mm, dz=5mm, Reference Value = 11.452 V/m; Power Drift = 0.03 dB

Peak SAR (extrapolated) = 1.294 mW/g

SAR(1 g) = 0.772 mW/g; SAR(10 g) = 0.420 mW/g Maximum value of SAR (measured) = 0.854 mW/g

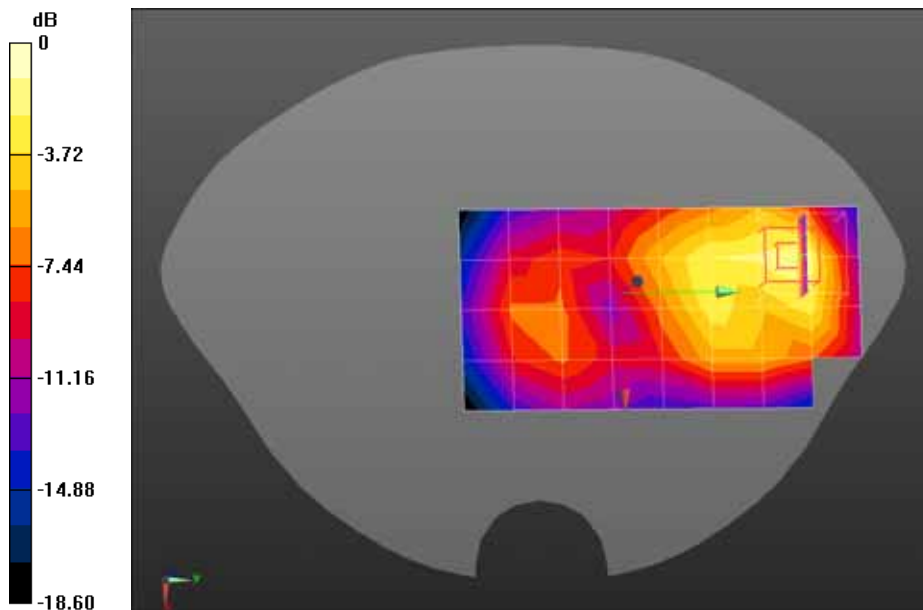

0 dB = 0.854 mW/g = -1.37 dB mW/g

Date/Time: 31-01-2013

Test Laboratory: QuieTek Lab

WCDMA Band II High Body-Back

DUT: Smartphone ; Type: W6360

Communication System: UMTS; Communication System Band: Band II UTRA/FDD; Duty Cycle: 1:1;

Frequency: 1907.6 MHz; Medium parameters used: $f = 1907.6$ MHz; $\sigma = 1.54$ mho/m; $\epsilon_r = 54.2$; $\rho = 1000$ kg/m³; Phantom section: Flat Section

Ambient temperature (): 21.5, Liquid temperature (): 21.0

DASY5 Configuration:

- Probe: EX3DV4 - SN3710; ConvF(7.43, 7.43, 7.43); Calibrated: 12/03/2012;
- Sensor-Surface: 4mm (Mechanical Surface Detection)
- Electronics: DAE4 Sn915; Calibrated: 21/06/2012
- Phantom: SAM1; Type: SAM; Serial: TP1561
- Measurement SW: DASY52, Version 52.8 (1); SEMCAD X Version 14.6.5 (6469)

Configuration/WCDMA Band II High Body-Back/Area Scan (5x9x1): Measurement grid: dx=20mm, dy=20mm, Maximum value of SAR (measured) = 0.704 mW/g

Configuration/WCDMA Band II High Body-Back/Zoom Scan (5x5x7)/Cube 0: Measurement grid: dx=8mm, dy=8mm, dz=5mm, Reference Value = 8.181 V/m; Power Drift = 0.05 dB
Peak SAR (extrapolated) = 1.967 mW/g

SAR(1 g) = 1.12 mW/g; SAR(10 g) = 0.576 mW/g Maximum value of SAR (measured) = 1.22 mW/g

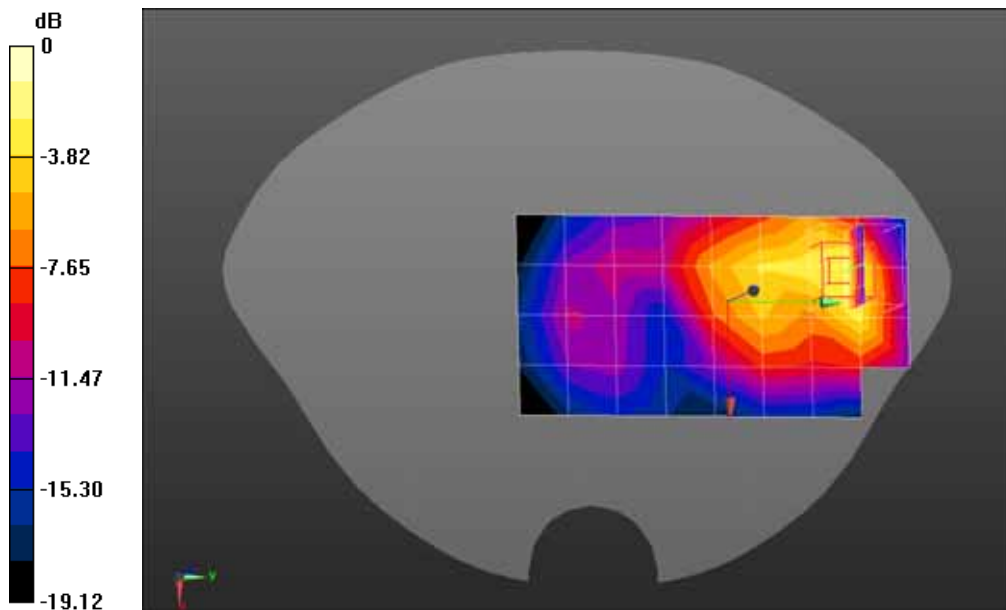

0 dB = 1.22 mW/g = 1.73 dB mW/g

Z-Axis Plot

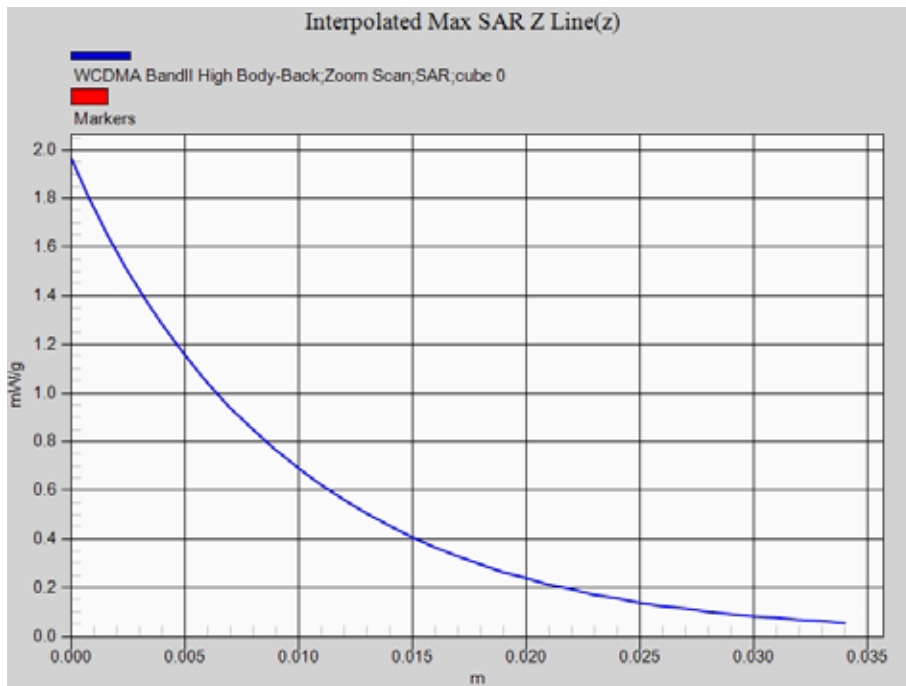

Date/Time: 31-01-2013

Test Laboratory: QuieTek Lab

WCDMA Band II High Body-Back-1

DUT: Smartphone ; Type: W6360

Communication System: UMTS; Communication System Band: Band II UTRA/FDD; Duty Cycle: 1:1;

Frequency: 1907.6 MHz; Medium parameters used: $f = 1907.6$ MHz; $\sigma = 1.54$ mho/m; $\epsilon_r = 54.2$; $\rho = 1000$ kg/m³; Phantom section: Flat Section

Ambient temperature (): 21.5, Liquid temperature (): 21.0

DASY5 Configuration:

- Probe: EX3DV4 - SN3710; ConvF(7.43, 7.43, 7.43); Calibrated: 12/03/2012;
- Sensor-Surface: 4mm (Mechanical Surface Detection)
- Electronics: DAE4 Sn915; Calibrated: 21/06/2012
- Phantom: SAM1; Type: SAM; Serial: TP1561
- Measurement SW: DASY52, Version 52.8 (1); SEMCAD X Version 14.6.5 (6469)

Configuration/WCDMA Band II High Body-Back/Area Scan (5x9x1): Measurement grid: dx=20mm, dy=20mm, Maximum value of SAR (measured) = 0.708 mW/g

Configuration/WCDMA Band II High Body-Back/Zoom Scan (5x5x7)/Cube 0: Measurement grid: dx=8mm, dy=8mm, dz=5mm, Reference Value = 8.157 V/m; Power Drift = 0.02 dB
Peak SAR (extrapolated) = 1.957 mW/g

SAR(1 g) = 1.11 mW/g; SAR(10 g) = 0.576 mW/g Maximum value of SAR (measured) = 1.21 mW/g

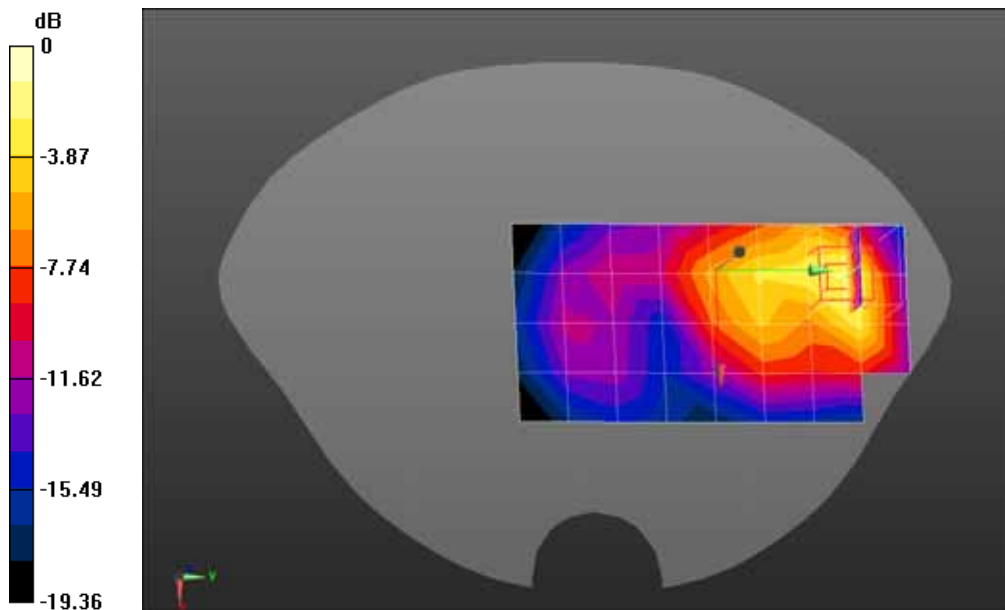

0 dB = 1.21 mW/g = 1.66 dB mW/g

Date/Time: 31-01-2013

Test Laboratory: QuieTek Lab

WCDMA Band II Mid Body-Front

DUT: Smartphone ; Type: W6360

Communication System: UMTS; Communication System Band: Band II UTRA/FDD; Duty Cycle: 1:1;

Frequency: 1880 MHz; Medium parameters used: $f = 1880$ MHz; $\sigma = 1.51$ mho/m; $\epsilon_r = 54.3$; $\rho = 1000$ kg/m³ ;

Phantom section: Flat Section

Ambient temperature (): 21.5, Liquid temperature (): 21.0

DASY5 Configuration:

- Probe: EX3DV4 - SN3710; ConvF(7.43, 7.43, 7.43); Calibrated: 12/03/2012;
- Sensor-Surface: 4mm (Mechanical Surface Detection)
- Electronics: DAE4 Sn915; Calibrated: 21/06/2012
- Phantom: SAM1; Type: SAM; Serial: TP1561
- Measurement SW: DASY52, Version 52.8 (1); SEMCAD X Version 14.6.5 (6469)

Configuration/WCDMA Band II Body-Front/Area Scan (5x9x1): Measurement grid: dx=15mm, dy=15mm

Maximum value of SAR (measured) = 0.502 mW/g

Configuration/WCDMA Band II Body-Front/Zoom Scan (5x5x7)/Cube 0: Measurement grid: dx=8mm, dy=8mm, dz=5mm, Reference Value = 8.191 V/m; Power Drift = 0.11 dB

Peak SAR (extrapolated) = 0.759 mW/g

SAR(1 g) = 0.459 mW/g; SAR(10 g) = 0.258 mW/g Maximum value of SAR (measured) = 0.518 mW/g

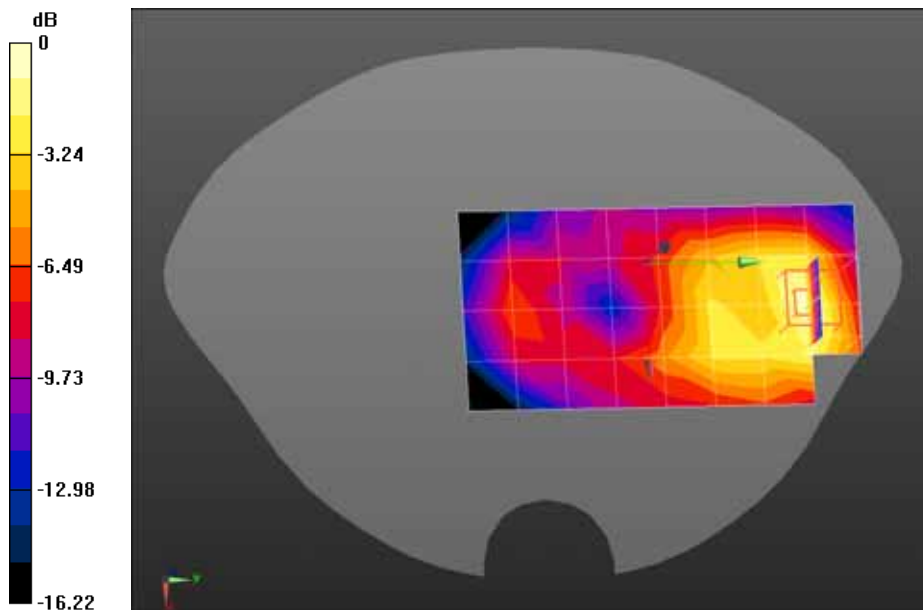

0 dB = 0.518 mW/g = -5.71 dB mW/g

Date/Time: 31-01-2013

Test Laboratory: QuieTek Lab

WCDMA Band II Mid Body-Bottom

DUT: Smartphone ; Type: W6360

Communication System: UMTS; Communication System Band: Band II UTRA/FDD; Duty Cycle: 1:1;

Frequency: 1880 MHz; Medium parameters used: $f = 1880$ MHz; $\sigma = 1.51$ mho/m; $\epsilon_r = 54.3$; $\rho = 1000$ kg/m³ ;

Phantom section: Flat Section

Ambient temperature (): 21.5, Liquid temperature (): 21.0

DASY5 Configuration:

- Probe: EX3DV4 - SN3710; ConvF(7.43, 7.43, 7.43); Calibrated: 12/03/2012;
- Sensor-Surface: 4mm (Mechanical Surface Detection)
- Electronics: DAE4 Sn915; Calibrated: 21/06/2012
- Phantom: SAM1; Type: SAM; Serial: TP1561
- Measurement SW: DASY52, Version 52.8 (1); SEMCAD X Version 14.6.5 (6469)

Configuration/WCDMA Band II Body-Bottom/Area Scan (6x6x1): Measurement grid: dx=15mm, dy=15mm, Maximum value of SAR (measured) = 0.489 mW/g

Configuration/WCDMA Band II Body-Bottom/Zoom Scan (5x5x7)/Cube 0: Measurement grid: dx=8mm, dy=8mm, dz=5mm, Reference Value = 15.607 V/m; Power Drift = 0.14 dB

Peak SAR (extrapolated) = 0.808 mW/g

SAR(1 g) = 0.470 mW/g; SAR(10 g) = 0.252 mW/g Maximum value of SAR (measured) = 0.490 mW/g

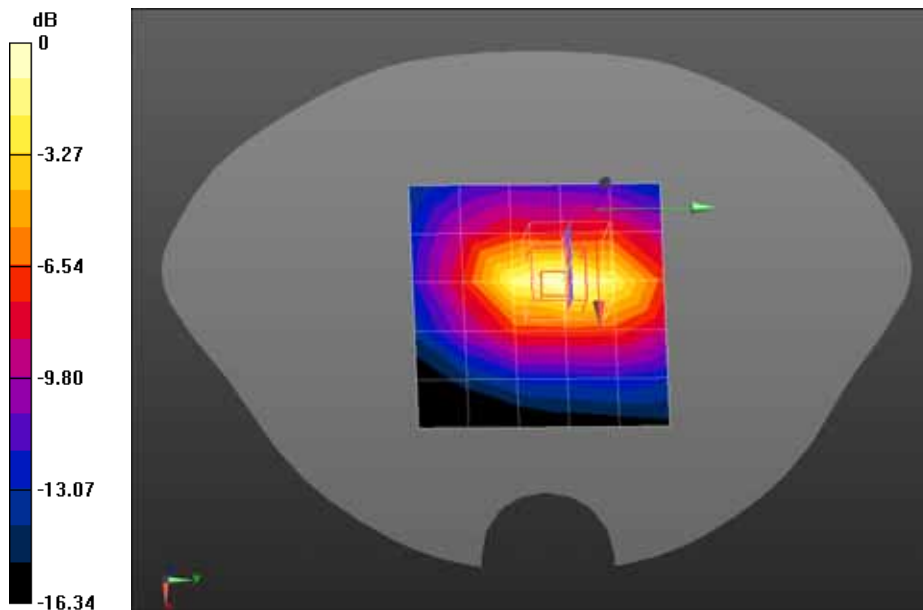

0 dB = 0.490 mW/g = -6.20 dB mW/g

Date/Time: 31-01-2013

Test Laboratory: QuieTek Lab

WCDMA Band II Mid Body-Left side

DUT: Smartphone ; Type: W6360

Communication System: UMTS; Communication System Band: Band II UTRA/FDD; Duty Cycle: 1:1;

Frequency: 1880 MHz; Medium parameters used: $f = 1880$ MHz; $\sigma = 1.51$ mho/m; $\epsilon_r = 54.3$; $\rho = 1000$ kg/m³ ;

Phantom section: Flat Section

Ambient temperature (): 21.5, Liquid temperature (): 21.0

DASY5 Configuration:

- Probe: EX3DV4 - SN3710; ConvF(7.43, 7.43, 7.43); Calibrated: 12/03/2012;
- Sensor-Surface: 4mm (Mechanical Surface Detection)
- Electronics: DAE4 Sn915; Calibrated: 21/06/2012
- Phantom: SAM1; Type: SAM; Serial: TP1561
- Measurement SW: DASY52, Version 52.8 (1); SEMCAD X Version 14.6.5 (6469)

Configuration/WCDMA Band II Body-Left side/Area Scan (5x9x1): Measurement grid: dx=15mm, dy=15mm, Maximum value of SAR (measured) = 0.195 mW/g

Configuration/WCDMA Band II Body-Left side/Zoom Scan (5x5x7)/Cube 0: Measurement grid: dx=8mm, dy=8mm, dz=5mm, Reference Value = 9.633 V/m; Power Drift = -0.02 dB

Peak SAR (extrapolated) = 0.352 mW/g

SAR(1 g) = 0.209 mW/g; SAR(10 g) = 0.118 mW/g Maximum value of SAR (measured) = 0.224 mW/g

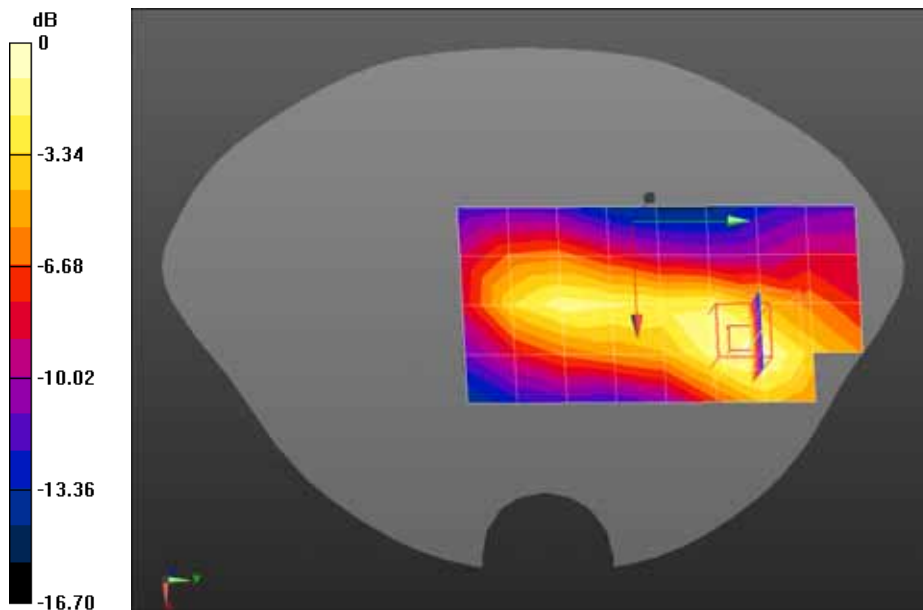

0 dB = 0.224 mW/g = -13.00 dB mW/g

Date/Time: 31-01-2013

Test Laboratory: QuieTek Lab

WCDMA Band II Mid Body-Right side

DUT: Smartphone ; Type: W6360

Communication System: UMTS; Communication System Band: Band II UTRA/FDD; Duty Cycle: 1:1;

Frequency: 1880 MHz; Medium parameters used: $f = 1880$ MHz; $\sigma = 1.51$ mho/m; $\epsilon_r = 54.3$; $\rho = 1000$ kg/m³ ;

Phantom section: Flat Section

Ambient temperature (): 21.5, Liquid temperature (): 21.0

DASY5 Configuration:

- Probe: EX3DV4 - SN3710; ConvF(7.43, 7.43, 7.43); Calibrated: 12/03/2012;
- Sensor-Surface: 4mm (Mechanical Surface Detection)
- Electronics: DAE4 Sn915; Calibrated: 21/06/2012
- Phantom: SAM1; Type: SAM; Serial: TP1561
- Measurement SW: DASY52, Version 52.8 (1); SEMCAD X Version 14.6.5 (6469)

Configuration/WCDMA Band II Body-Right side/Area Scan (5x9x1): Measurement grid: dx=15mm, dy=15mm, Maximum value of SAR (measured) = 0.0787 mW/g

Configuration/WCDMA Band II Body-Right side/Zoom Scan (5x5x7)/Cube 0: Measurement grid: dx=8mm, dy=8mm, dz=5mm, Reference Value = 4.731 V/m; Power Drift = 0.04 dB
Peak SAR (extrapolated) = 0.132 mW/g

SAR(1 g) = 0.083 mW/g; SAR(10 g) = 0.052 mW/g Maximum value of SAR (measured) = 0.0890 mW/g

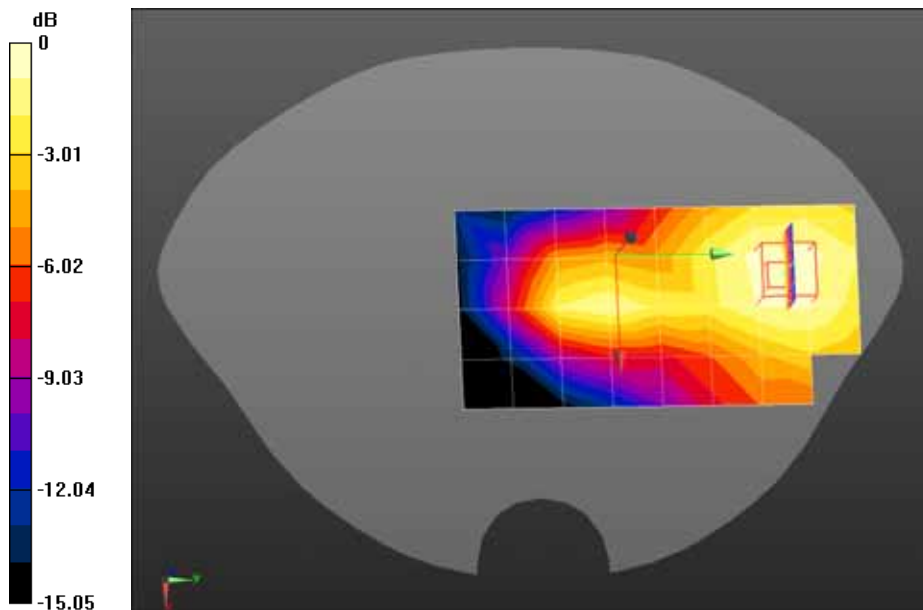

0 dB = 0.0890 mW/g = -21.01 dB mW/g

Date/Time: 31-01-2013

Test Laboratory: QuieTek Lab

WCDMA Band V Mid Touch-Left

DUT: Smartphone ; Type: W6360

Communication System: UMTS; Communication System Band: Band V UTRA/FDD; Duty Cycle: 1:1;
 Frequency: 836.4 MHz; Medium parameters used: $f = 836.4$ MHz; $\sigma = 0.9$ mho/m; $\epsilon_r = 41.32$; $\rho = 1000$ kg/m³ ; Phantom section: Left Section

Ambient temperature (): 21.5, Liquid temperature (): 21.0

DASY5 Configuration:

- Probe: EX3DV4 - SN3710; ConvF(9.18, 9.18, 9.18); Calibrated: 12/03/2012;
- Sensor-Surface: 4mm (Mechanical Surface Detection)
- Electronics: DAE4 Sn915; Calibrated: 21/06/2012
- Phantom: SAM2; Type: SAM; Serial: TP1562
- Measurement SW: DASY52, Version 52.8 (1); SEMCAD X Version 14.6.5 (6469)

Configuration/WCDMA Band V Mid Touch-Left/Area Scan (6x9x1): Measurement grid: dx=15mm, dy=15mm, Maximum value of SAR (measured) = 0.287 mW/g

Configuration/WCDMA Band V Mid Touch-Left/Zoom Scan (5x5x7)/Cube 0: Measurement grid: dx=8mm, dy=8mm, dz=5mm, Reference Value = 4.584 V/m; Power Drift = 0.10 dB
 Peak SAR (extrapolated) = 0.347 mW/g

SAR(1 g) = 0.279 mW/g; SAR(10 g) = 0.212 mW/g Maximum value of SAR (measured) = 0.295 mW/g

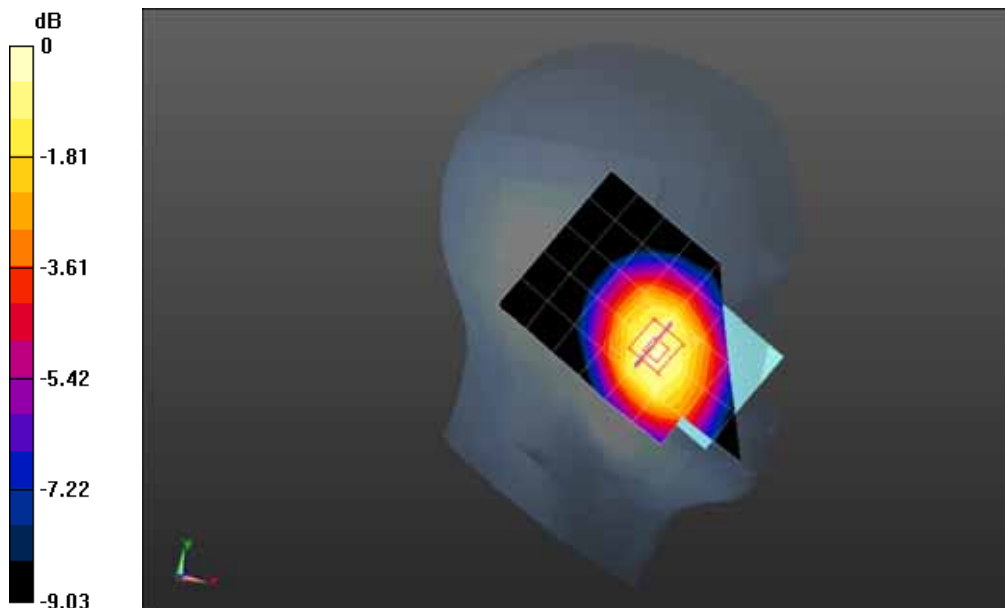

0 dB = 0.295 mW/g = -10.60 dB mW/g

Date/Time: 31-01-2013

Test Laboratory: QuieTek Lab

WCDMA Band V Mid Tilt-Left

DUT: Smartphone ; Type: W6360

Communication System: UMTS; Communication System Band: Band V UTRA/FDD; Duty Cycle: 1:1;
 Frequency: 836.4 MHz; Medium parameters used: $f = 836.4$ MHz; $\sigma = 0.9$ mho/m; $\epsilon_r = 41.32$; $\rho = 1000$ kg/m³ ; Phantom section: Left Section

Ambient temperature (): 21.5, Liquid temperature (): 21.0

DASY5 Configuration:

- Probe: EX3DV4 - SN3710; ConvF(9.18, 9.18, 9.18); Calibrated: 12/03/2012;
- Sensor-Surface: 4mm (Mechanical Surface Detection)
- Electronics: DAE4 Sn915; Calibrated: 21/06/2012
- Phantom: SAM2; Type: SAM; Serial: TP1562
- Measurement SW: DASY52, Version 52.8 (1); SEMCAD X Version 14.6.5 (6469)

Configuration/WCDMA Band V Mid Tilt-Left/Area Scan (6x9x1): Measurement grid: dx=15mm, dy=15mm, Maximum value of SAR (measured) = 0.176 mW/g

Configuration/WCDMA Band V Mid Tilt-Left/Zoom Scan (5x5x7)/Cube 0: Measurement grid: dx=8mm, dy=8mm, dz=5mm, Reference Value = 9.514 V/m; Power Drift = -0.14 dB

Peak SAR (extrapolated) = 0.204 mW/g

SAR(1 g) = 0.168 mW/g; SAR(10 g) = 0.131 mW/g Maximum value of SAR (measured) = 0.172 mW/g

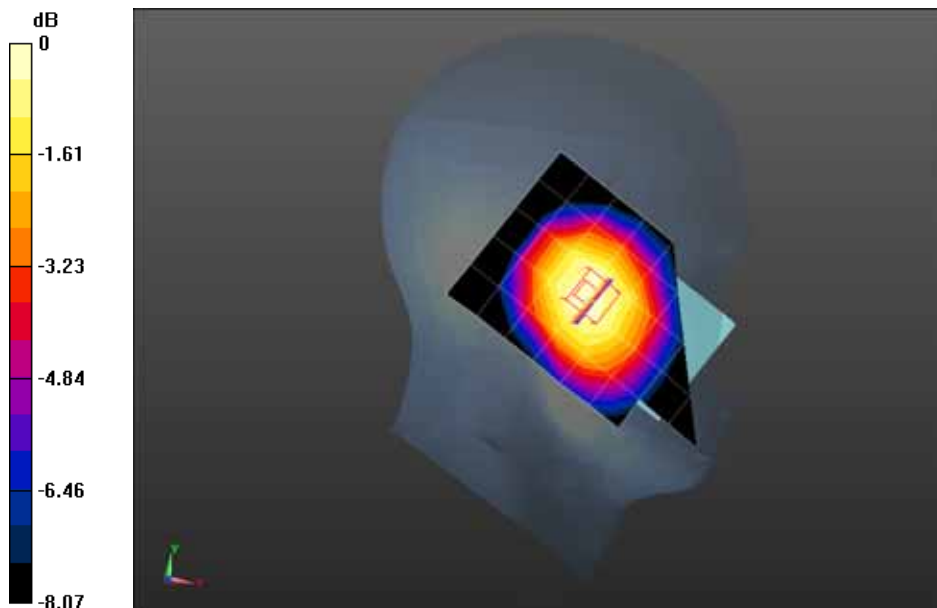

0 dB = 0.172 mW/g = -15.29 dB mW/g

Date/Time: 31-01-2013

Test Laboratory: QuieTek Lab

WCDMA Band V Mid Touch-Right

DUT: Smartphone ; Type: W6360

Communication System: UMTS; Communication System Band: Band V UTRA/FDD; Duty Cycle: 1:1;
 Frequency: 836.4 MHz; Medium parameters used: $f = 836.4$ MHz; $\sigma = 0.9$ mho/m; $\epsilon_r = 41.32$; $\rho = 1000$ kg/m³; Phantom section: Right Section

Ambient temperature (): 21.5, Liquid temperature (): 21.0

DASY5 Configuration:

- Probe: EX3DV4 - SN3710; ConvF(9.18, 9.18, 9.18); Calibrated: 12/03/2012;
- Sensor-Surface: 4mm (Mechanical Surface Detection)
- Electronics: DAE4 Sn915; Calibrated: 21/06/2012
- Phantom: SAM2; Type: SAM; Serial: TP1562
- Measurement SW: DASY52, Version 52.8 (1); SEMCAD X Version 14.6.5 (6469)

Configuration/WCDMA Band V Mid Touch-Right/Area Scan (6x9x1): Measurement grid: dx=15mm, dy=15mm, Maximum value of SAR (measured) = 0.316 mW/g

Configuration/WCDMA Band V Mid Touch-Right/Zoom Scan (5x5x7)/Cube 0: Measurement grid: dx=8mm, dy=8mm, dz=5mm, Reference Value = 4.767 V/m; Power Drift = -0.09 dB
 Peak SAR (extrapolated) = 0.379 mW/g

SAR(1 g) = 0.312 mW/g; SAR(10 g) = 0.239 mW/g Maximum value of SAR (measured) = 0.328 mW/g

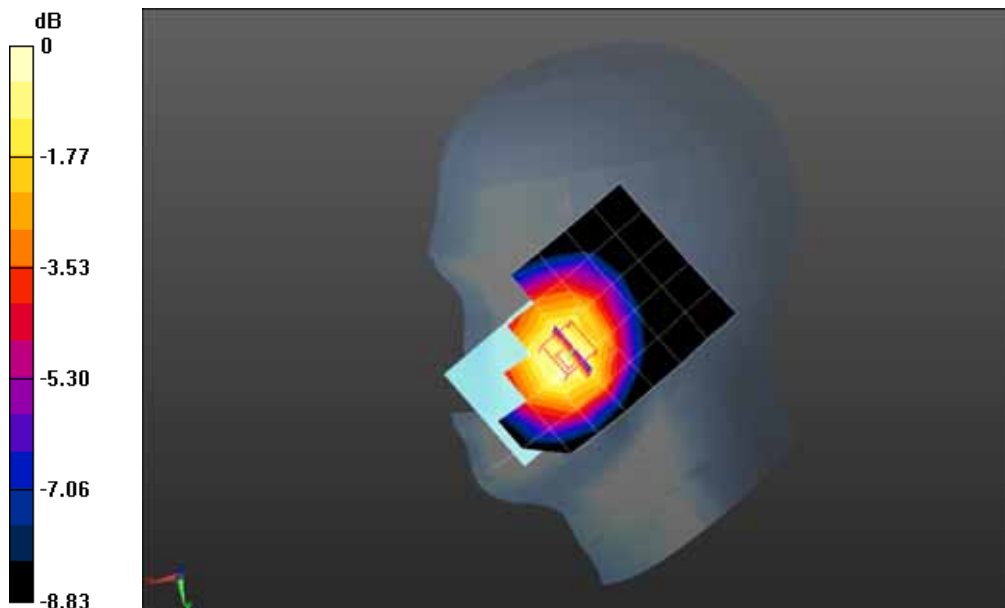

0 dB = 0.328 mW/g = -9.68 dB mW/g

Date/Time: 31-01-2013

Test Laboratory: QuieTek Lab

WCDMA Band V Mid Tilt-Right

DUT: Smartphone ; Type: W6360

Communication System: UMTS; Communication System Band: Band V UTRA/FDD; Duty Cycle: 1:1;
 Frequency: 836.4 MHz; Medium parameters used: $f = 836.4$ MHz; $\sigma = 0.9$ mho/m; $\epsilon_r = 41.32$; $\rho = 1000$ kg/m³; Phantom section: Right Section

Ambient temperature (): 21.5, Liquid temperature (): 21.0

DASY5 Configuration:

- Probe: EX3DV4 - SN3710; ConvF(9.18, 9.18, 9.18); Calibrated: 12/03/2012;
- Sensor-Surface: 4mm (Mechanical Surface Detection)
- Electronics: DAE4 Sn915; Calibrated: 21/06/2012
- Phantom: SAM2; Type: SAM; Serial: TP1562
- Measurement SW: DASY52, Version 52.8 (1); SEMCAD X Version 14.6.5 (6469)

Configuration/WCDMA Band V Mid Tilt-Right/Area Scan (6x9x1): Measurement grid: dx=15mm, dy=15mm, Maximum value of SAR (measured) = 0.174 mW/g

Configuration/WCDMA Band V Mid Tilt-Right/Zoom Scan (5x5x7)/Cube 0: Measurement grid: dx=8mm, dy=8mm, dz=5mm, Reference Value = 8.609 V/m; Power Drift = -0.08 dB

Peak SAR (extrapolated) = 0.210 mW/g

SAR(1 g) = 0.177 mW/g; SAR(10 g) = 0.139 mW/g Maximum value of SAR (measured) = 0.184 mW/g

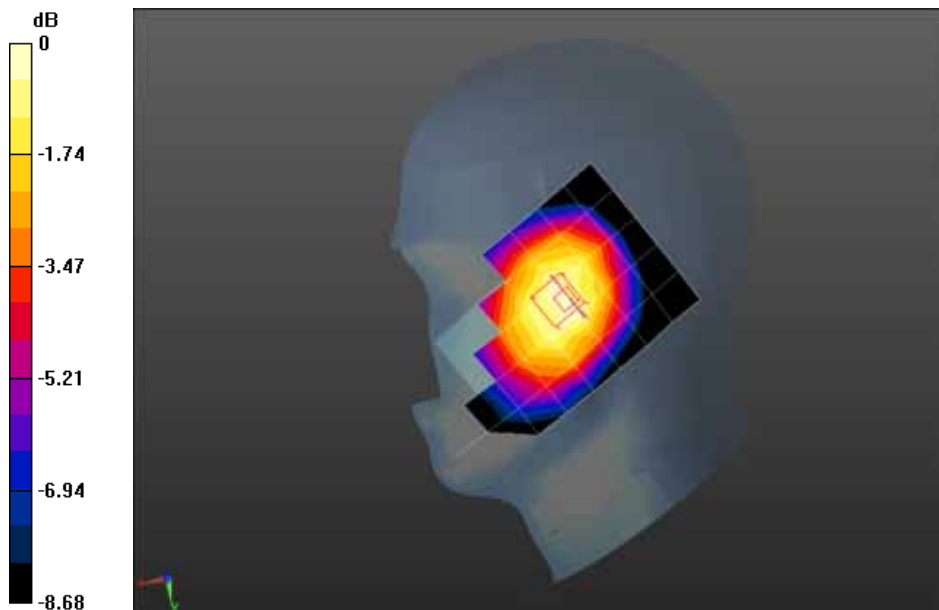

0 dB = 0.184 mW/g = -14.70 dB mW/g

Date/Time: 31-01-2013

Test Laboratory: QuieTek Lab

WCDMA Band V Mid Body-Back

DUT: Smartphone ; Type: W6360

Communication System: UMTS; Communication System Band: Band V UTRA/FDD; Duty Cycle: 1:1;
 Frequency: 836.4 MHz; Medium parameters used: $f = 836.4$ MHz; $\sigma = 0.98$ mho/m; $\epsilon_r = 53.64$; $\rho = 1000$ kg/m³ ; Phantom section: Flat Section

Ambient temperature (): 21.5, Liquid temperature (): 21.0

DASY5 Configuration:

- Probe: EX3DV4 - SN3710; ConvF(9.13, 9.13, 9.13); Calibrated: 12/03/2012;
- Sensor-Surface: 4mm (Mechanical Surface Detection)
- Electronics: DAE4 Sn915; Calibrated: 21/06/2012
- Phantom: SAM2; Type: SAM; Serial: TP1562
- Measurement SW: DASY52, Version 52.8 (1); SEMCAD X Version 14.6.5 (6469)

Configuration/WCDMA Band V Body-Back/Area Scan (5x9x1): Measurement grid: dx=15mm, dy=15mm

Maximum value of SAR (measured) = 0.443 mW/g

Configuration/WCDMA Band V Body-Back/Zoom Scan (5x5x7)/Cube 0: Measurement grid: dx=8mm, dy=8mm, dz=5mm, Reference Value = 15.817 V/m; Power Drift = 0.03 dB

Peak SAR (extrapolated) = 0.556 mW/g

SAR(1 g) = 0.432 mW/g; SAR(10 g) = 0.325 mW/g Maximum value of SAR (measured) = 0.452 mW/g

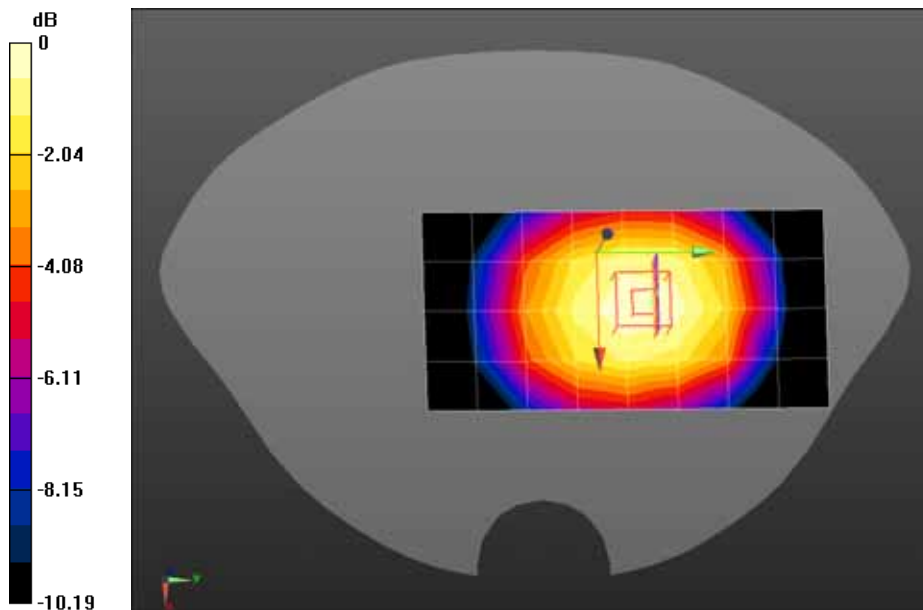

0 dB = 0.452 mW/g = -6.90 dB mW/g

Z-Axis Plot

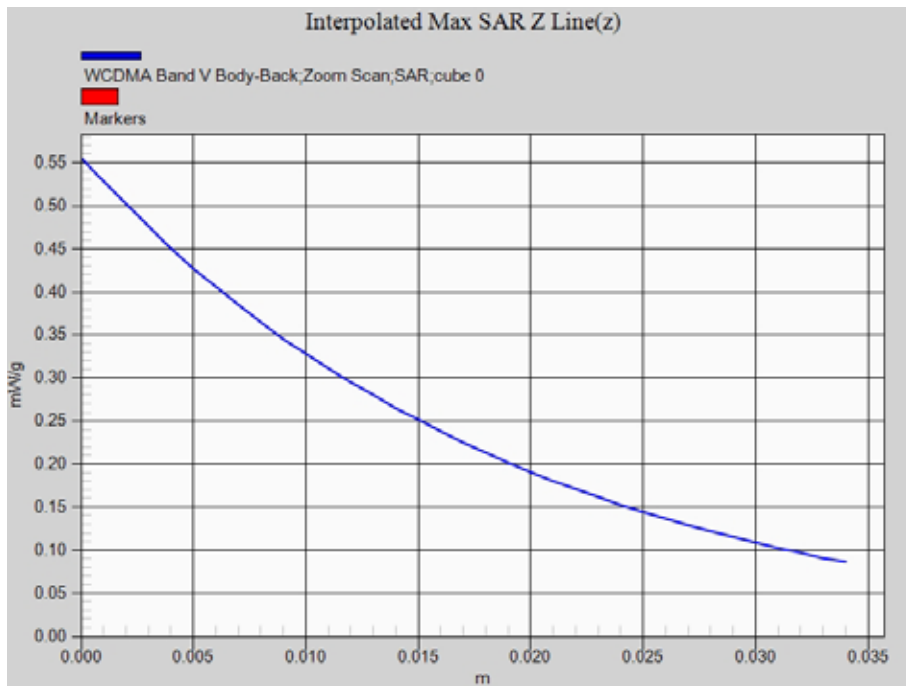

Date/Time: 31-01-2013

Test Laboratory: QuieTek Lab

WCDMA Band V Mid Body-Front

DUT: Smartphone ; Type: W6360

Communication System: UMTS; Communication System Band: Band V UTRA/FDD; Duty Cycle: 1:1;
 Frequency: 836.4 MHz; Medium parameters used: $f = 836.4$ MHz; $\sigma = 0.98$ mho/m; $\epsilon_r = 53.64$; $\rho = 1000$ kg/m³ ; Phantom section: Flat Section

Ambient temperature (): 21.5, Liquid temperature (): 21.0

DASY5 Configuration:

- Probe: EX3DV4 - SN3710; ConvF(9.13, 9.13, 9.13); Calibrated: 12/03/2012;
- Sensor-Surface: 4mm (Mechanical Surface Detection)
- Electronics: DAE4 Sn915; Calibrated: 21/06/2012
- Phantom: SAM2; Type: SAM; Serial: TP1562
- Measurement SW: DASY52, Version 52.8 (1); SEMCAD X Version 14.6.5 (6469)

Configuration/WCDMA Band V Body-Front/Area Scan (5x9x1): Measurement grid: dx=15mm, dy=15mm

Maximum value of SAR (measured) = 0.363 mW/g

Configuration/WCDMA Band V Body-Front/Zoom Scan (5x5x7)/Cube 0: Measurement grid: dx=8mm, dy=8mm, dz=5mm, Reference Value = 12.838 V/m; Power Drift = 0.06 dB

Peak SAR (extrapolated) = 0.457 mW/g

SAR(1 g) = 0.361 mW/g; SAR(10 g) = 0.276 mW/g Maximum value of SAR (measured) = 0.376 mW/g

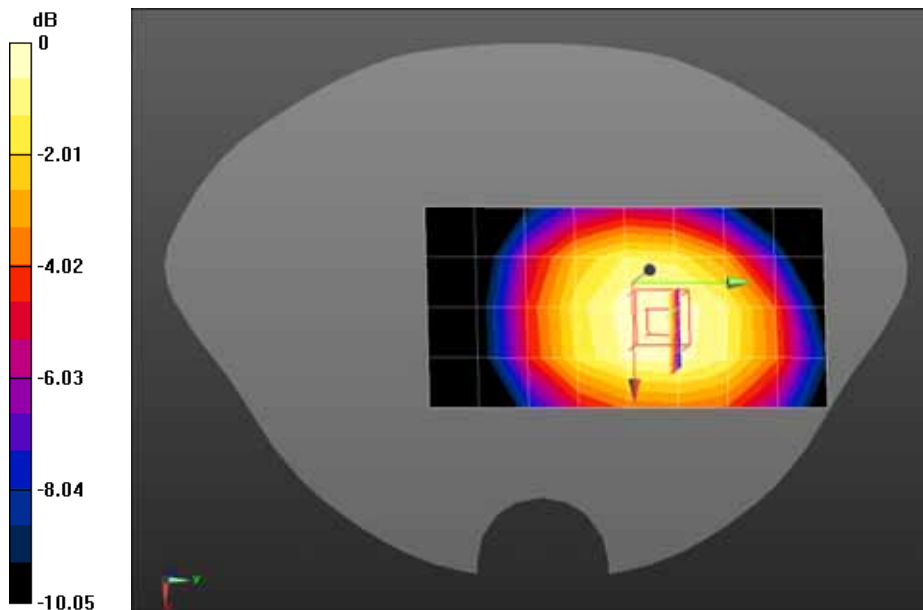

0 dB = 0.376 mW/g = -8.50 dB mW/g

Date/Time: 31-01-2013

Test Laboratory: QuieTek Lab

WCDMA Band V Mid Body-Bottom

DUT: Smartphone ; Type: W6360

Communication System: UMTS; Communication System Band: Band V UTRA/FDD; Duty Cycle: 1:1;
 Frequency: 836.4 MHz; Medium parameters used: $f = 836.4$ MHz; $\sigma = 0.98$ mho/m; $\epsilon_r = 53.64$; $\rho = 1000$ kg/m³ ; Phantom section: Flat Section

Ambient temperature (): 21.5, Liquid temperature (): 21.0

DASY5 Configuration:

- Probe: EX3DV4 - SN3710; ConvF(9.13, 9.13, 9.13); Calibrated: 12/03/2012;
- Sensor-Surface: 4mm (Mechanical Surface Detection)
- Electronics: DAE4 Sn915; Calibrated: 21/06/2012
- Phantom: SAM2; Type: SAM; Serial: TP1562
- Measurement SW: DASY52, Version 52.8 (1); SEMCAD X Version 14.6.5 (6469)

Configuration/WCDMA Band V Mid Body-Bottom/Area Scan (6x7x1): Measurement grid: dx=15mm, dy=15mm, Maximum value of SAR (measured) = 0.0467 mW/g

Configuration/WCDMA Band V Mid Body-Bottom/Zoom Scan (5x5x7)/Cube 0: Measurement grid: dx=8mm, dy=8mm, dz=5mm, Reference Value = 4.934 V/m; Power Drift = 0.15 dB
 Peak SAR (extrapolated) = 0.076 mW/g

SAR(1 g) = 0.044 mW/g; SAR(10 g) = 0.026 mW/g Maximum value of SAR (measured) = 0.0488 mW/g

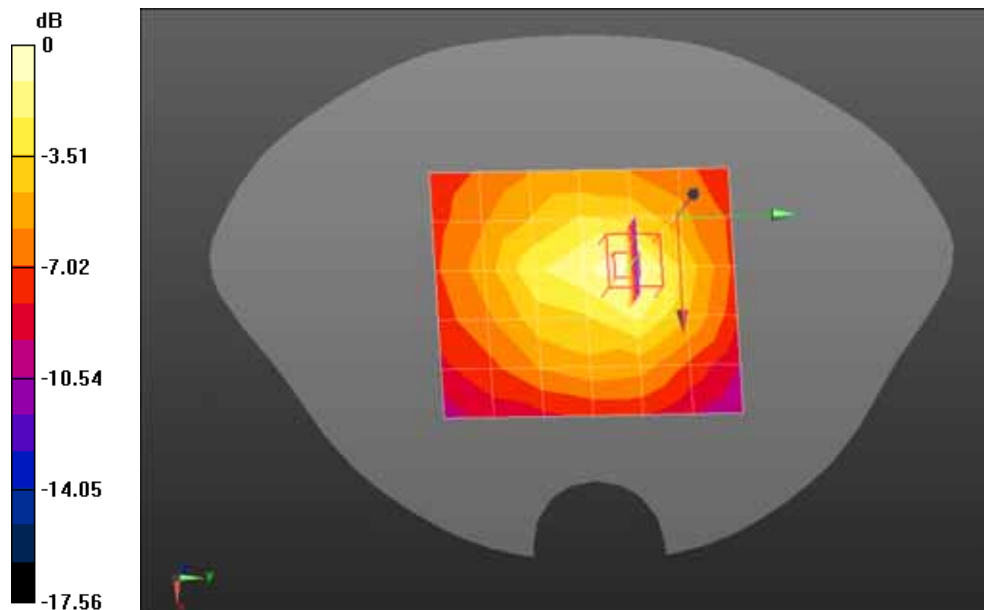

0 dB = 0.0488 mW/g = -26.23 dB mW/g

Date/Time: 31-01-2013

Test Laboratory: QuieTek Lab

WCDMA Band V Mid Body-Left side

DUT: Smartphone ; Type: W6360

Communication System: UMTS; Communication System Band: Band V UTRA/FDD; Duty Cycle: 1:1;
 Frequency: 836.4 MHz; Medium parameters used: $f = 836.4$ MHz; $\sigma = 0.98$ mho/m; $\epsilon_r = 53.64$; $\rho = 1000$ kg/m³ ; Phantom section: Flat Section

Ambient temperature (): 21.5, Liquid temperature (): 21.0

DASY5 Configuration:

- Probe: EX3DV4 - SN3710; ConvF(9.13, 9.13, 9.13); Calibrated: 12/03/2012;
- Sensor-Surface: 4mm (Mechanical Surface Detection)
- Electronics: DAE4 Sn915; Calibrated: 21/06/2012
- Phantom: SAM2; Type: SAM; Serial: TP1562
- Measurement SW: DASY52, Version 52.8 (1); SEMCAD X Version 14.6.5 (6469)

Configuration/WCDMA Band V Body-Left side/Area Scan (5x9x1): Measurement grid: dx=15mm, dy=15mm, Maximum value of SAR (measured) = 0.302 mW/g

Configuration/WCDMA Band V Body-Left side/Zoom Scan (5x5x7)/Cube 0: Measurement grid: dx=8mm, dy=8mm, dz=5mm, Reference Value = 15.242 V/m; Power Drift = -0.06 dB
 Peak SAR (extrapolated) = 0.409 mW/g

SAR(1 g) = 0.290 mW/g; SAR(10 g) = 0.200 mW/g Maximum value of SAR (measured) = 0.310 mW/g

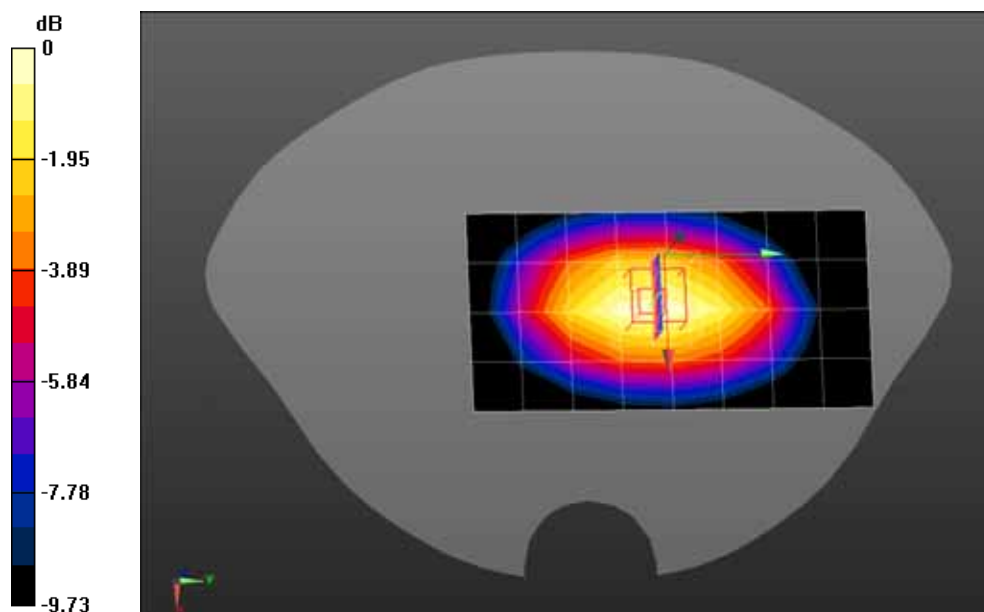

0 dB = 0.310 mW/g = -10.17 dB mW/g

Date/Time: 31-01-2013

Test Laboratory: QuieTek Lab

WCDMA Band V Mid Body-Right side

DUT: Smartphone ; Type: W6360

Communication System: UMTS; Communication System Band: Band V UTRA/FDD; Duty Cycle: 1:1;
 Frequency: 836.4 MHz; Medium parameters used: $f = 836.4$ MHz; $\sigma = 0.98$ mho/m; $\epsilon_r = 53.64$; $\rho = 1000$ kg/m³; Phantom section: Flat Section

Ambient temperature (): 21.5, Liquid temperature (): 21.0

DASY5 Configuration:

- Probe: EX3DV4 - SN3710; ConvF(9.13, 9.13, 9.13); Calibrated: 12/03/2012;
- Sensor-Surface: 4mm (Mechanical Surface Detection)
- Electronics: DAE4 Sn915; Calibrated: 21/06/2012
- Phantom: SAM2; Type: SAM; Serial: TP1562
- Measurement SW: DASY52, Version 52.8 (1); SEMCAD X Version 14.6.5 (6469)

Configuration/WCDMA Band V Body-Right side/Area Scan (5x9x1): Measurement grid: dx=15mm, dy=15mm, Maximum value of SAR (measured) = 0.248 mW/g

Configuration/WCDMA Band V Body-Right side/Zoom Scan (5x5x7)/Cube 0: Measurement grid: dx=8mm, dy=8mm, dz=5mm, Reference Value = 12.760 V/m; Power Drift = 0.00 dB
 Peak SAR (extrapolated) = 0.356 mW/g

SAR(1 g) = 0.251 mW/g; SAR(10 g) = 0.173 mW/g Maximum value of SAR (measured) = 0.268 mW/g

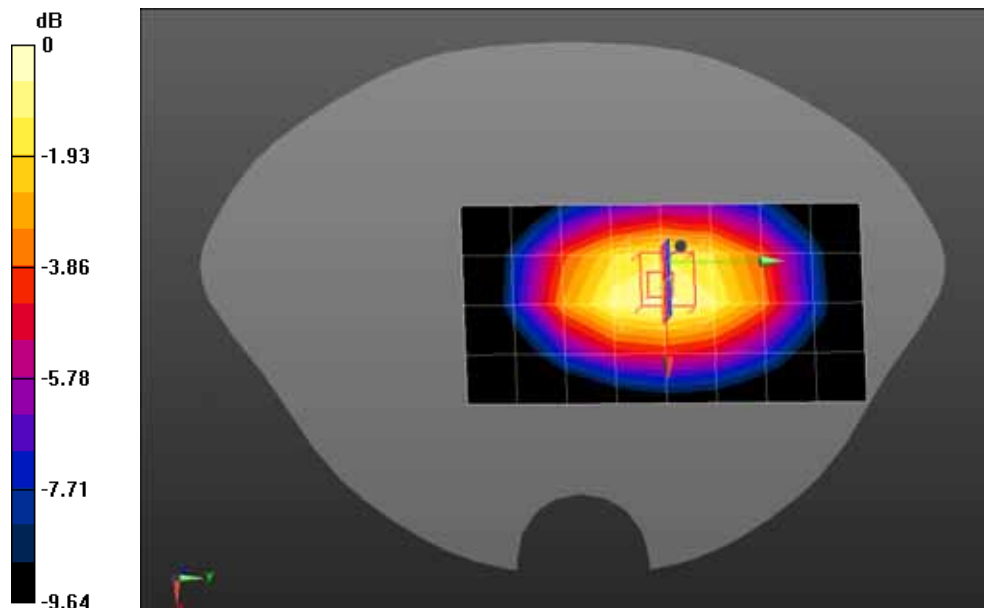

0 dB = 0.268 mW/g = -11.44 dB mW/g

Date/Time: 31-01-2013

Test Laboratory: QuieTek Lab

802.11b 2412MHz Touch-Left

DUT: Smartphone ; Type: W6360

Communication System: Wi-Fi; Communication System Band: 802.11b; Duty Cycle: 1:1; Frequency: 2412 MHz; Medium parameters used: $f = 2412$ MHz; $\sigma = 1.82$ mho/m; $\epsilon_r = 38.17$; $\rho = 1000$ kg/m³ ; Phantom section: Left Section

Ambient temperature (): 21.5, Liquid temperature (): 21.0

DASY5 Configuration:

- Probe: EX3DV4 - SN3710; ConvF(7.25, 7.25, 7.25); Calibrated: 12/03/2012;
- Sensor-Surface: 4mm (Mechanical Surface Detection)
- Electronics: DAE4 Sn915; Calibrated: 21/06/2012
- Phantom: SAM1; Type: SAM; Serial: TP1561
- Measurement SW: DASY52, Version 52.8 (1); SEMCAD X Version 14.6.5 (6469)

Configuration/802.11b 2412MHz Touch-Left/Area Scan (6x9x1): Measurement grid: dx=15mm, dy=15mm, Maximum value of SAR (measured) = 0.00176 mW/g

Configuration/802.11b 2412MHz Touch-Left/Zoom Scan (7x5x7)/Cube 0: Measurement grid: dx=8mm, dy=8mm, dz=5mm, Reference Value = 0.766 V/m; Power Drift = 0.16 dB

Peak SAR (extrapolated) = 0.011 mW/g

SAR(1 g) = 0.000494 mW/g; SAR(10 g) = 5.13e-005 mW/g Maximum value of SAR (measured) = 0.00339 mW/g

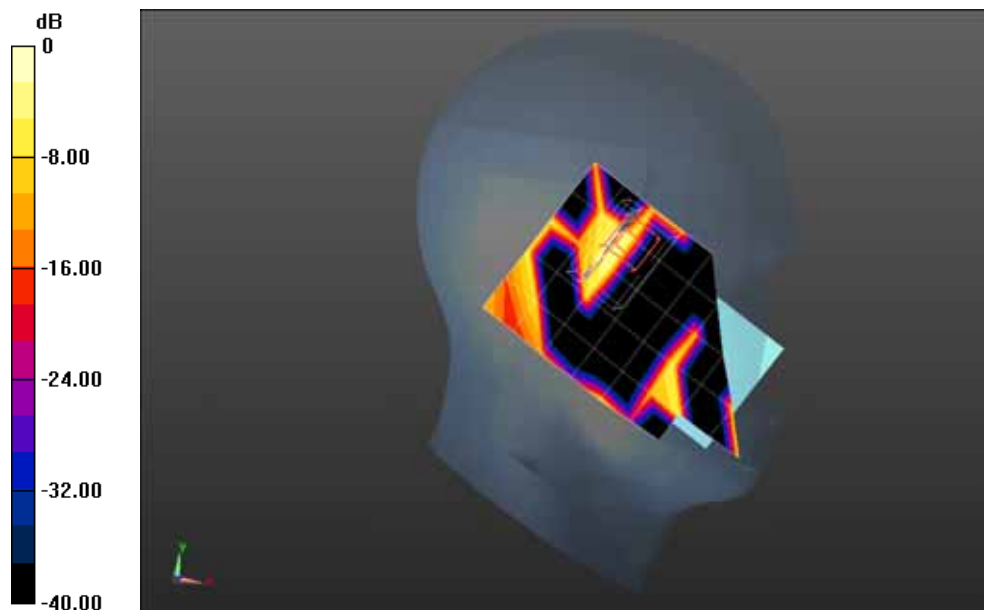

0 dB = 0.00339 mW/g = -49.40 dB mW/g

Date/Time: 31-01-2013

Test Laboratory: QuieTek Lab

802.11b 2412MHz Tilt-Left

DUT: Smartphone ; Type: W6360

Communication System: Wi-Fi; Communication System Band: 802.11b; Duty Cycle: 1:1; Frequency: 2412 MHz; Medium parameters used: $f = 2412$ MHz; $\sigma = 1.82$ mho/m; $\epsilon_r = 38.17$; $\rho = 1000$ kg/m³ ; Phantom section: Left Section

Ambient temperature (): 21.5, Liquid temperature (): 21.0

DASY5 Configuration:

- Probe: EX3DV4 - SN3710; ConvF(7.25, 7.25, 7.25); Calibrated: 12/03/2012;
- Sensor-Surface: 4mm (Mechanical Surface Detection)
- Electronics: DAE4 Sn915; Calibrated: 21/06/2012
- Phantom: SAM1; Type: SAM; Serial: TP1561
- Measurement SW: DASY52, Version 52.8 (1); SEMCAD X Version 14.6.5 (6469)

Configuration/802.11b 2412MHz Tilt-Left/Area Scan (6x9x1): Measurement grid: dx=15mm, dy=15mm

Maximum value of SAR (measured) = 0.00180 mW/g

Configuration/802.11b 2412MHz Tilt-Left/Zoom Scan (7x6x7)/Cube 0: Measurement grid: dx=8mm,

dy=8mm, dz=5mm, Reference Value = 0.704 V/m; Power Drift = 0.16 dB

Peak SAR (extrapolated) = 0.00754 mW/g

SAR(1 g) = 0.000314 mW/g; SAR(10 g) = 3.26e-005 mW/g Maximum value of SAR (measured) = 0.00186 mW/g

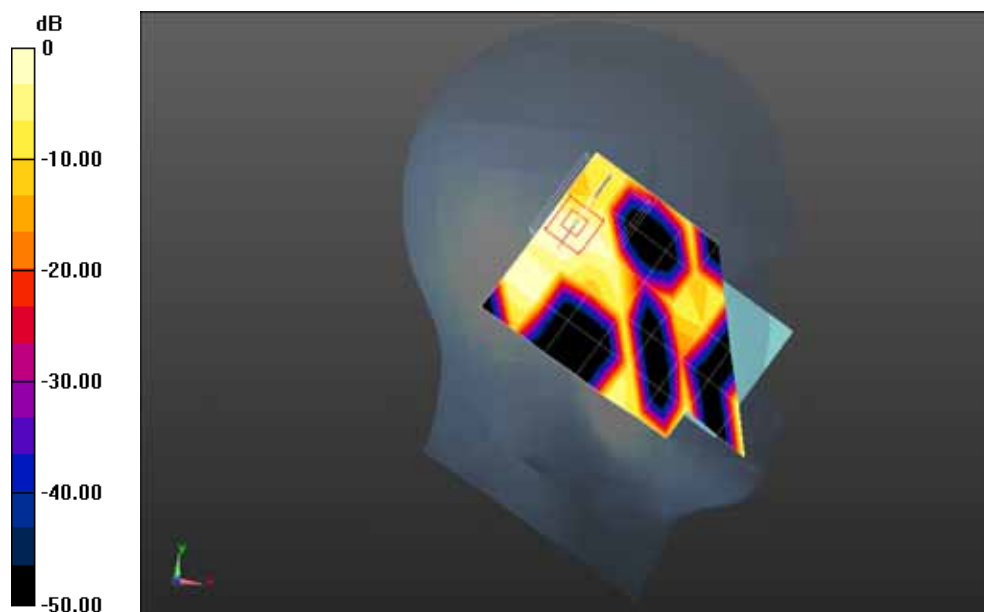

0 dB = 0.00186 mW/g = -54.61 dB mW/g

Date/Time: 31-01-2013

Test Laboratory: QuieTek Lab

802.11b 2412MHz Touch-Right

DUT: Smartphone ; Type: W6360

Communication System: Wi-Fi; Communication System Band: 802.11b; Duty Cycle: 1:1; Frequency: 2412 MHz; Medium parameters used: $f = 2412 \text{ MHz}$; $\sigma = 1.82 \text{ mho/m}$; $\epsilon_r = 38.17$; $\rho = 1000 \text{ kg/m}^3$; Phantom section: Right Section

Ambient temperature (): 21.5, Liquid temperature (): 21.0

DASY5 Configuration:

- Probe: EX3DV4 - SN3710; ConvF(7.25, 7.25, 7.25); Calibrated: 12/03/2012;
- Sensor-Surface: 4mm (Mechanical Surface Detection)
- Electronics: DAE4 Sn915; Calibrated: 21/06/2012
- Phantom: SAM1; Type: SAM; Serial: TP1561
- Measurement SW: DASY52, Version 52.8 (1); SEMCAD X Version 14.6.5 (6469)

Configuration/802.11b 2412MHz Touch-Right/Area Scan (6x9x1): Measurement grid: dx=15mm, dy=15mm, Maximum value of SAR (measured) = 0.00476 mW/g

Configuration/802.11b 2412MHz Touch-Right/Zoom Scan (5x5x7)/Cube 0: Measurement grid: dx=8mm, dy=8mm, dz=5mm, Reference Value = 0.821 V/m; Power Drift = 0.18 dB

Peak SAR (extrapolated) = 0.018 mW/g

SAR(1 g) = 0.00444 mW/g; SAR(10 g) = 0.00147 mW/g Maximum value of SAR (measured) = 0.00530 mW/g

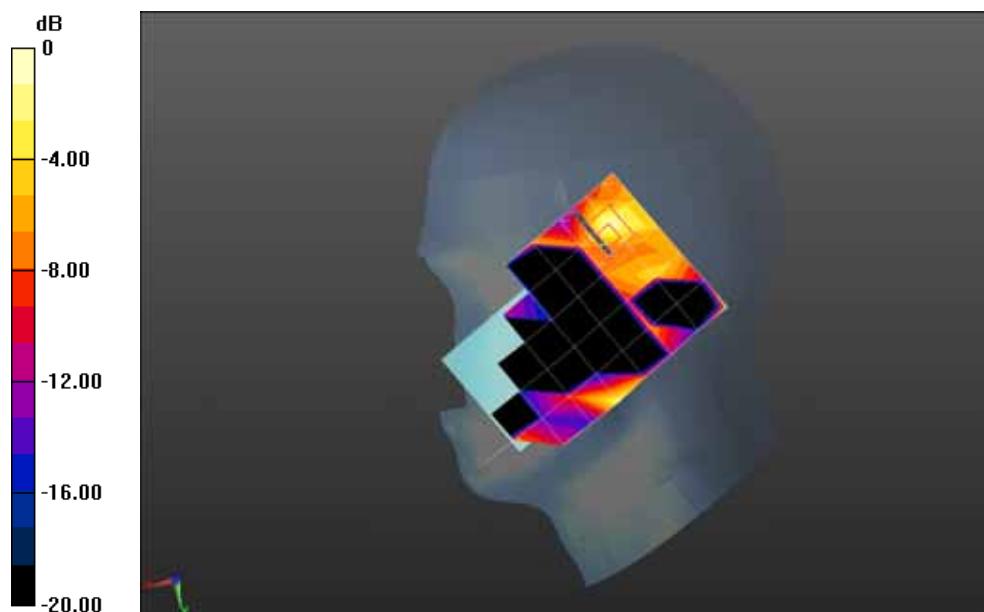

0 dB = 0.00530 mW/g = -45.51 dB mW/g

Date/Time: 31-01-2013

Test Laboratory: QuieTek Lab

802.11b 2412MHz Tilt-Right

DUT: Smartphone ; Type: W6360

Communication System: Wi-Fi; Communication System Band: 802.11b; Duty Cycle: 1:1; Frequency: 2412 MHz; Medium parameters used: $f = 2412$ MHz; $\sigma = 1.82$ mho/m; $\epsilon_r = 38.17$; $\rho = 1000$ kg/m³ ; Phantom section: Right Section

Ambient temperature (): 21.5, Liquid temperature (): 21.0

DASY5 Configuration:

- Probe: EX3DV4 - SN3710; ConvF(7.25, 7.25, 7.25); Calibrated: 12/03/2012;
- Sensor-Surface: 4mm (Mechanical Surface Detection)
- Electronics: DAE4 Sn915; Calibrated: 21/06/2012
- Phantom: SAM1; Type: SAM; Serial: TP1561
- Measurement SW: DASY52, Version 52.8 (1); SEMCAD X Version 14.6.5 (6469)

Configuration/802.11b 2412MHz Tilt-Right/Area Scan (6x9x1): Measurement grid: dx=15mm, dy=15mm

Maximum value of SAR (measured) = 0.00443 mW/g

Configuration/802.11b 2412MHz Tilt-Right/Zoom Scan (6x5x7)/Cube 0: Measurement grid: dx=8mm, dy=8mm, dz=5mm, Reference Value = 0.647 V/m; Power Drift = 0.15 dB

Peak SAR (extrapolated) = 0.013 mW/g

SAR(1 g) = 0.00301 mW/g; SAR(10 g) = 0.000735 mW/g Maximum value of SAR (measured) = 0.00427 mW/g

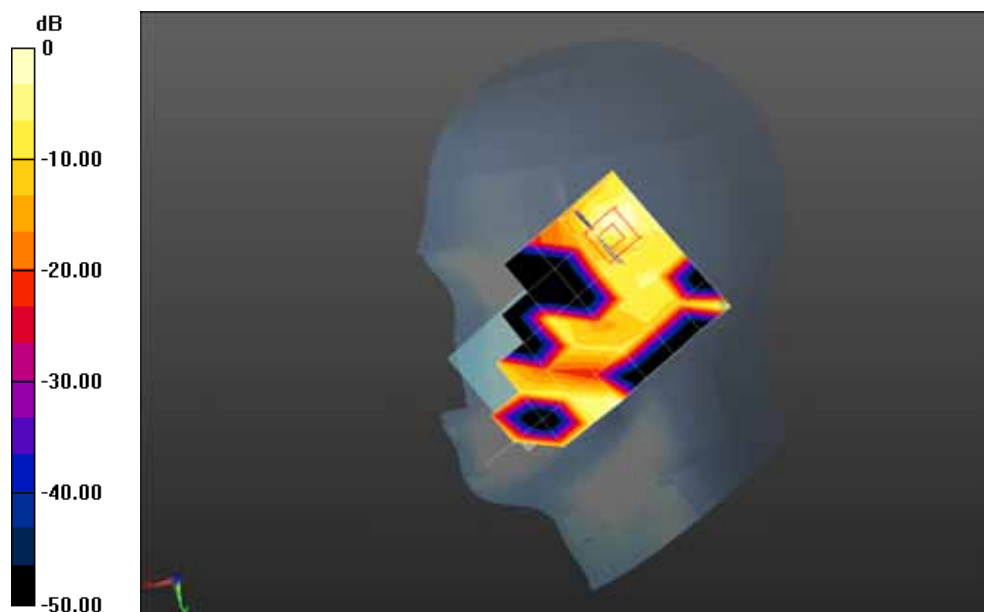

0 dB = 0.00427 mW/g = -47.39 dB mW/g

Date/Time: 31-01-2013

Test Laboratory: QuieTek Lab

802.11b 2412MHz Body-Back

DUT: Smartphone ; Type: W6360

Communication System: Wi-Fi; Communication System Band: 802.11b; Duty Cycle: 1:1; Frequency: 2412 MHz; Medium parameters used: $f = 2412$ MHz; $\sigma = 1.85$ mho/m; $\epsilon_r = 53.4$; $\rho = 1000$ kg/m³; Phantom section: Flat Section

Ambient temperature (): 21.5, Liquid temperature (): 21.0

DASY5 Configuration:

- Probe: EX3DV4 - SN3710; ConvF(6.98, 6.98, 6.98); Calibrated: 12/03/2012;
- Sensor-Surface: 4mm (Mechanical Surface Detection)
- Electronics: DAE4 Sn915; Calibrated: 21/06/2012
- Phantom: SAM1; Type: SAM; Serial: TP1561
- Measurement SW: DASY52, Version 52.8 (1); SEMCAD X Version 14.6.5 (6469)

Configuration/802.11b 2412MHz Body-Back/Area Scan (6x9x1): Measurement grid: dx=15mm, dy=15mm, Maximum value of SAR (measured) = 0.0120 mW/g

Configuration/802.11b 2412MHz Body-Back/Zoom Scan (5x5x7)/Cube 0: Measurement grid: dx=8mm, dy=8mm, dz=5mm, Reference Value = 1.227 V/m; Power Drift = 0.09 dB

Peak SAR (extrapolated) = 0.030 mW/g

SAR(1 g) = 0.015 mW/g; SAR(10 g) = 0.00658 mW/g Maximum value of SAR (measured) = 0.0181 mW/g

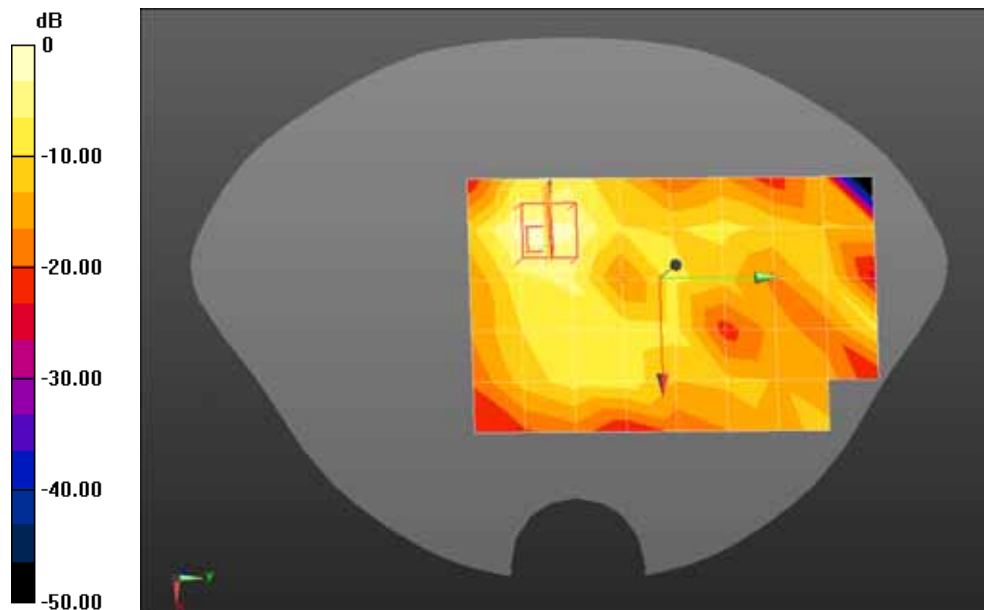

0 dB = 0.0181 mW/g = -34.85 dB mW/g

Z-Axis Plot

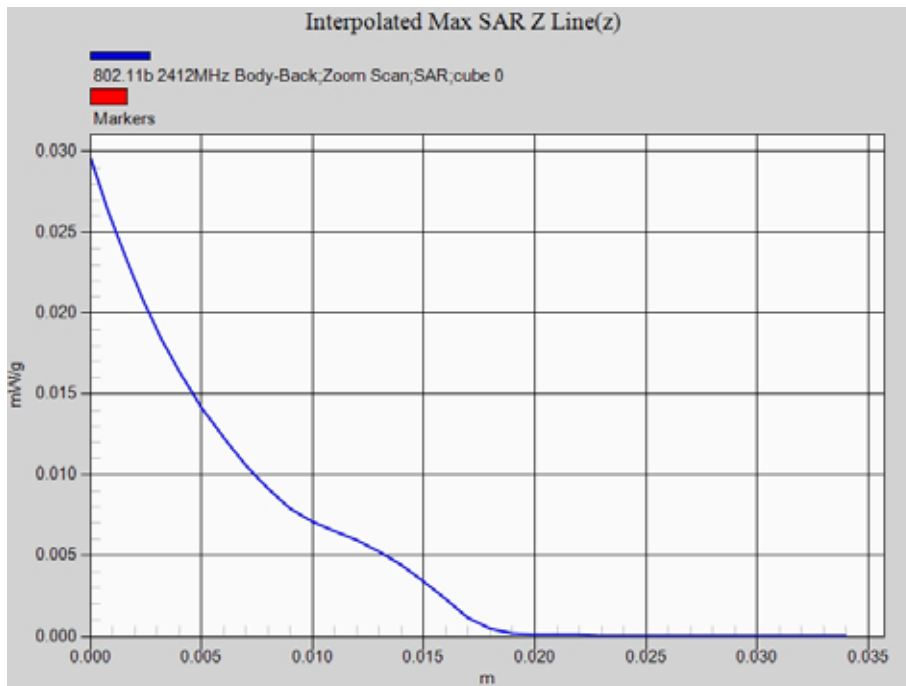

Date/Time: 31-01-2013

Test Laboratory: QuieTek Lab

802.11b 2412MHz Body-Front

DUT: Smartphone ; Type: W6360

Communication System: Wi-Fi; Communication System Band: 802.11b; Duty Cycle: 1:1; Frequency: 2412 MHz; Medium parameters used: $f = 2412$ MHz; $\sigma = 1.85$ mho/m; $\epsilon_r = 53.4$; $\rho = 1000$ kg/m³; Phantom section: Flat Section

Ambient temperature (): 21.5, Liquid temperature (): 21.0

DASY5 Configuration:

- Probe: EX3DV4 - SN3710; ConvF(6.98, 6.98, 6.98); Calibrated: 12/03/2012;
- Sensor-Surface: 4mm (Mechanical Surface Detection)
- Electronics: DAE4 Sn915; Calibrated: 21/06/2012
- Phantom: SAM1; Type: SAM; Serial: TP1561
- Measurement SW: DASY52, Version 52.8 (1); SEMCAD X Version 14.6.5 (6469)

Configuration/802.11b 2412MHz Body-Front/Area Scan (6x8x1): Measurement grid: dx=15mm, dy=15mm, Maximum value of SAR (measured) = 0.0151 mW/g

Configuration/802.11b 2412MHz Body-Front/Zoom Scan (5x5x7)/Cube 0: Measurement grid: dx=8mm, dy=8mm, dz=5mm, Reference Value = 0.887 V/m; Power Drift = 0.10 dB

Peak SAR (extrapolated) = 0.029 mW/g

SAR(1 g) = 0.010 mW/g; SAR(10 g) = 0.00307 mW/g Maximum value of SAR (measured) = 0.0145 mW/g

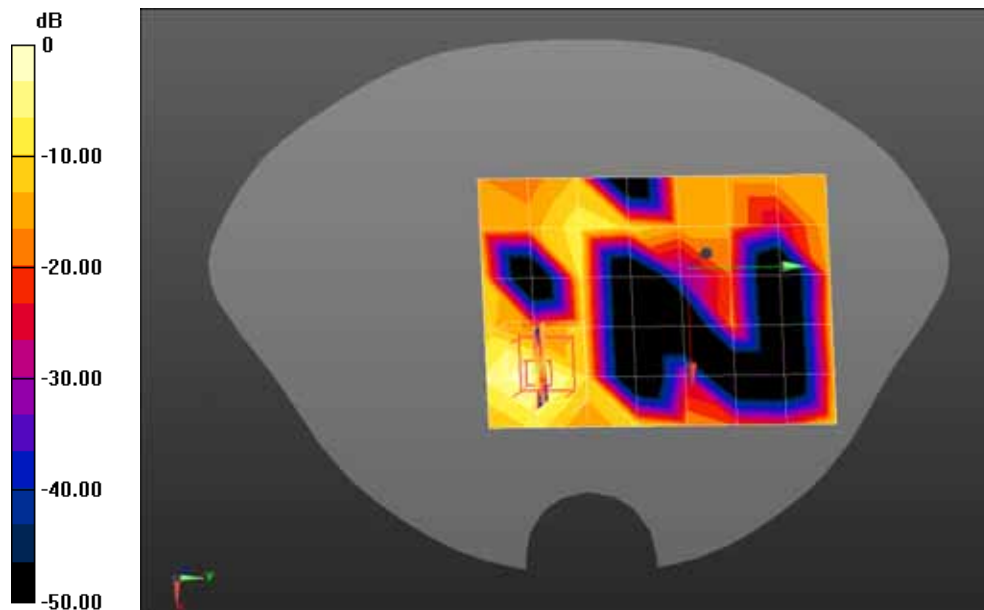

0 dB = 0.0145 mW/g = -36.77 dB mW/g

Date/Time: 31-01-2013

Test Laboratory: QuieTek Lab

802.11b 2412MHz Body-Top

DUT: Smartphone ; Type: W6360

Communication System: Wi-Fi; Communication System Band: 802.11b; Duty Cycle: 1:1; Frequency: 2412 MHz; Medium parameters used: $f = 2412 \text{ MHz}$; $\sigma = 1.85 \text{ mho/m}$; $\epsilon_r = 53.4$; $\rho = 1000 \text{ kg/m}^3$; Phantom section: Flat Section

Ambient temperature (): 21.5, Liquid temperature (): 21.0

DASY5 Configuration:

- Probe: EX3DV4 - SN3710; ConvF(6.98, 6.98, 6.98); Calibrated: 12/03/2012;
- Sensor-Surface: 4mm (Mechanical Surface Detection)
- Electronics: DAE4 Sn915; Calibrated: 21/06/2012
- Phantom: SAM1; Type: SAM; Serial: TP1561
- Measurement SW: DASY52, Version 52.8 (1); SEMCAD X Version 14.6.5 (6469)

Configuration/802.11b 2412MHz Body-Top/Area Scan (6x7x1): Measurement grid: $dx=15\text{mm}$, $dy=15\text{mm}$, Maximum value of SAR (measured) = 0.00535 mW/g

Configuration/802.11b 2412MHz Body-Top/Zoom Scan (5x5x7)/Cube 0: Measurement grid: $dx=8\text{mm}$, $dy=8\text{mm}$, $dz=5\text{mm}$, Reference Value = 0.993 V/m; Power Drift = 0.11 dB

Peak SAR (extrapolated) = 0.019 mW/g

SAR(1 g) = 0.00514 mW/g; SAR(10 g) = 0.00212 mW/g Maximum value of SAR (measured) = 0.00564 mW/g

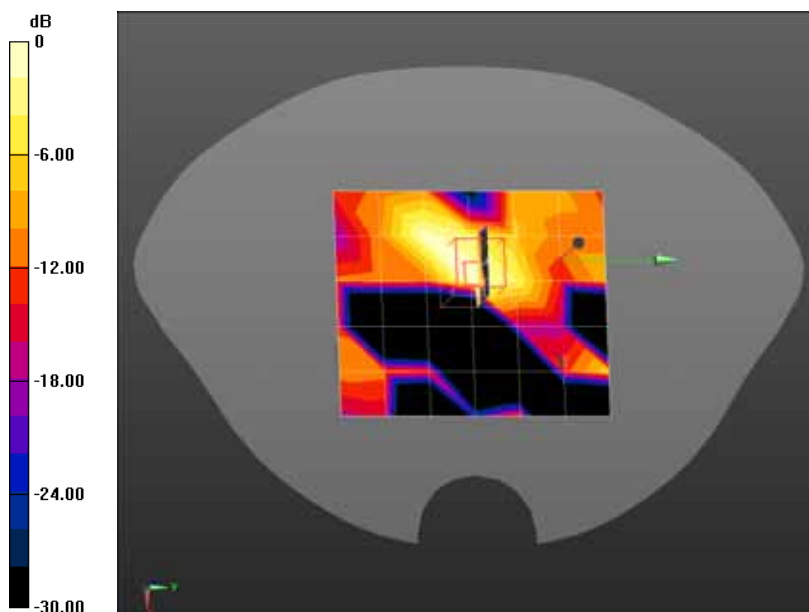

0 dB = 0.00564 mW/g = -44.97 dB mW/g

Date/Time: 31-01-2013

Test Laboratory: QuieTek Lab

802.11b 2412MHz Body-Left side

DUT: Smartphone ; Type: W6360

Communication System: Wi-Fi; Communication System Band: 802.11b; Duty Cycle: 1:1; Frequency: 2412 MHz; Medium parameters used: $f = 2412$ MHz; $\sigma = 1.85$ mho/m; $\epsilon_r = 53.4$; $\rho = 1000$ kg/m³; Phantom section: Flat Section

Ambient temperature (): 21.5, Liquid temperature (): 21.0

DASY5 Configuration:

- Probe: EX3DV4 - SN3710; ConvF(6.98, 6.98, 6.98); Calibrated: 12/03/2012;
- Sensor-Surface: 4mm (Mechanical Surface Detection)
- Electronics: DAE4 Sn915; Calibrated: 21/06/2012
- Phantom: SAM1; Type: SAM; Serial: TP1561
- Measurement SW: DASY52, Version 52.8 (1); SEMCAD X Version 14.6.5 (6469)

Configuration/802.11b 2412MHz Body-Left side/Area Scan (5x9x1): Measurement grid: dx=15mm, dy=15mm, Maximum value of SAR (measured) = 0.00908 mW/g

Configuration/802.11b 2412MHz Body-Left side/Zoom Scan (5x5x7)/Cube 0: Measurement grid: dx=8mm, dy=8mm, dz=5mm, Reference Value = 1.600 V/m; Power Drift = -0.06 dB
Peak SAR (extrapolated) = 0.018 mW/g

SAR(1 g) = 0.0087 mW/g; SAR(10 g) = 0.003 mW/g Maximum value of SAR (measured) = 0.00929 mW/g

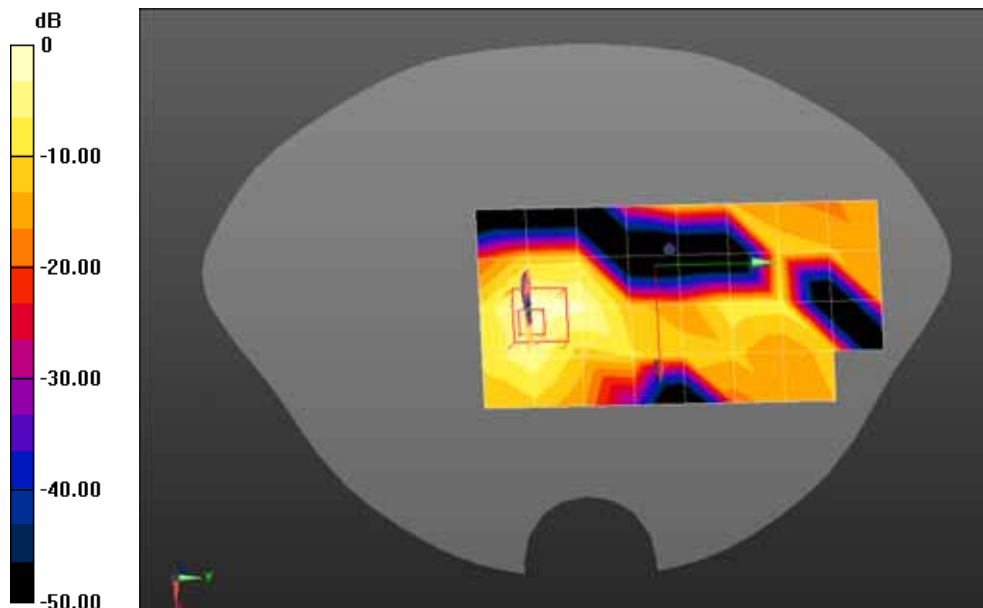

0 dB = 0.00929 mW/g = -40.64 dB mW/g

Appendix C. Test Setup Photographs & EUT Photographs

Test Setup Photographs



Left-Cheek Touch



Left-Tilt 15 °



Right-Cheek Touch

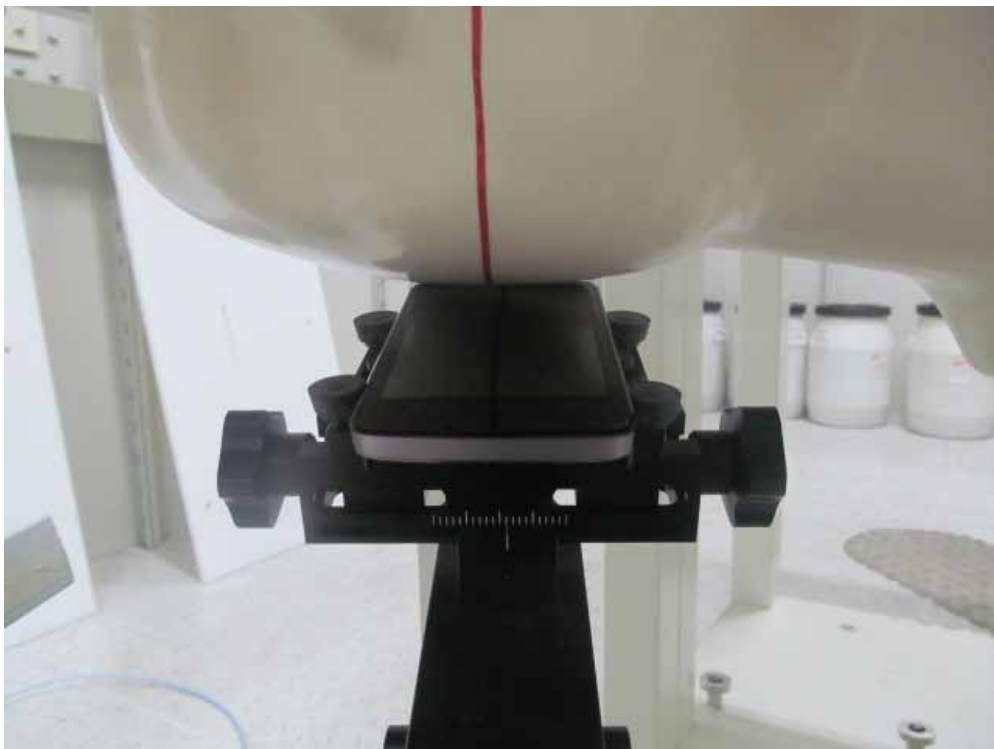

Right-Tilt 15 °

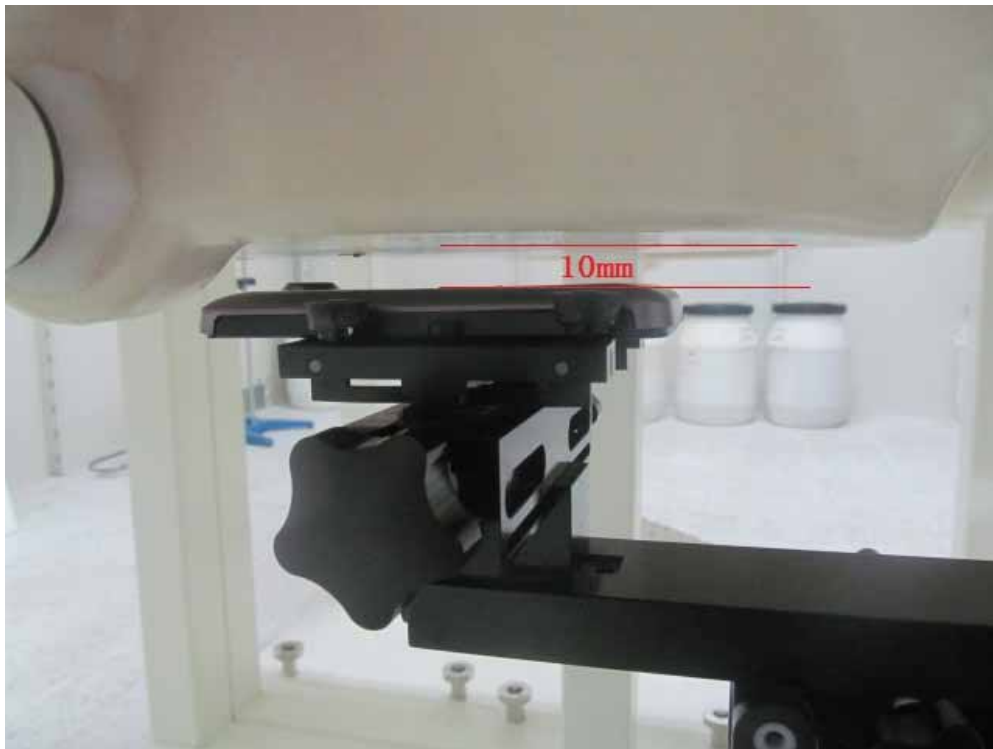

Body SAR Back 10mm

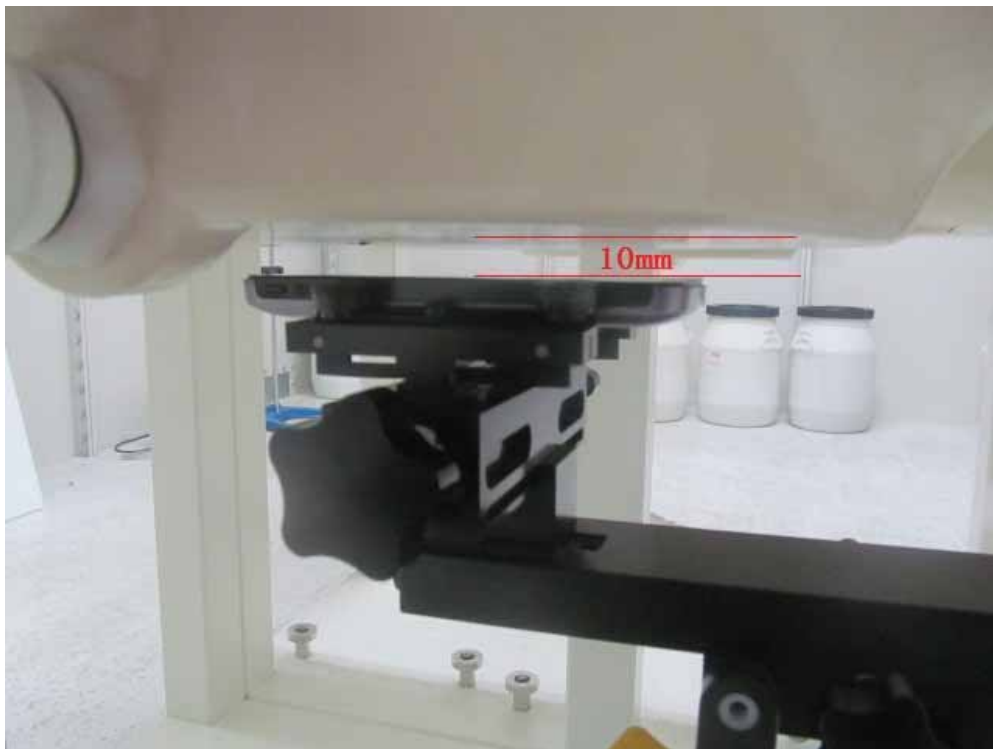

Body SAR Front 10mm

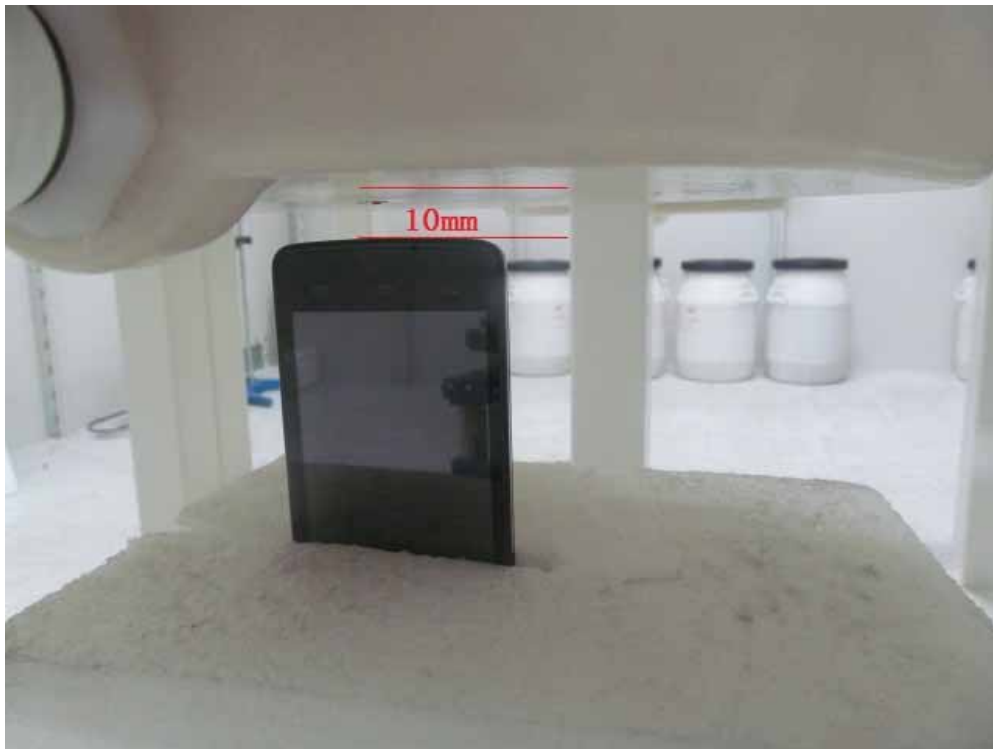

Body SAR Bottom 10mm for GSM/UMTS



Body SAR Right Side 10mm for GSM/UMTS



Body SAR Left Side 10mm for GSM/UMTS



Body SAR Top 10mm for Wi-Fi



Body SAR Left Side 10mm for Wi-Fi

Depth of the liquid in the phantom – Zoom in

Note: The position used in the measurements were according to IEEE 1528 - 2003

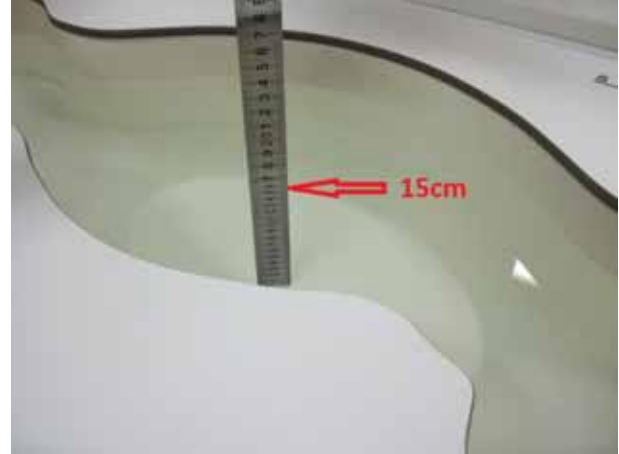
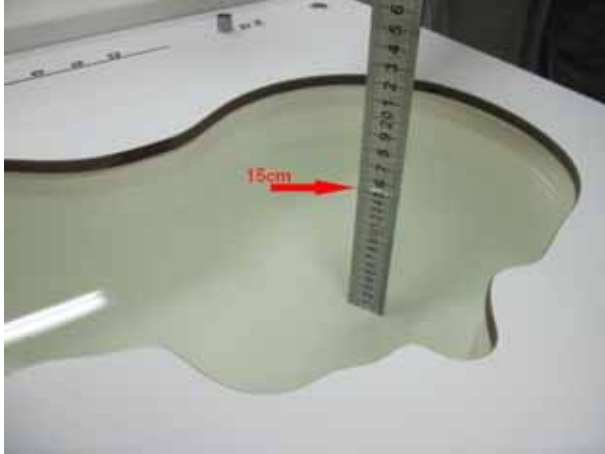

EUT Photographs

(1) EUT Photo



(2) EUT Photo



(3) EUT Photo

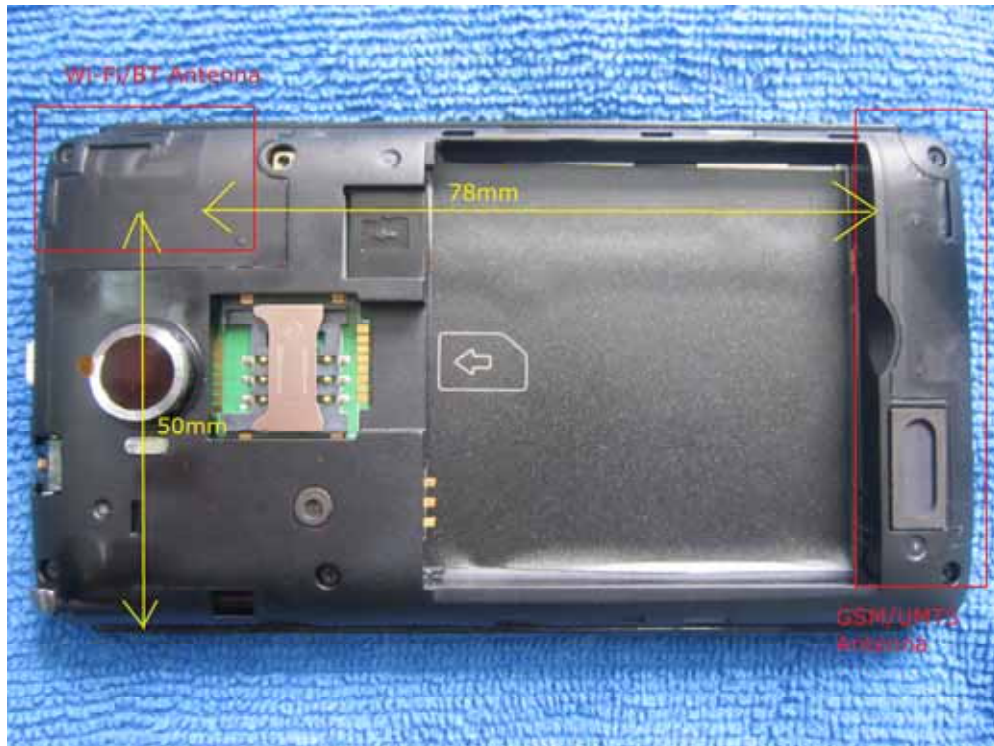

Appendix D. Probe Calibration Data

**Calibration Laboratory of
Schmid & Partner
Engineering AG**
Zeughausstrasse 43, 8004 Zurich, Switzerland



S Schweizerischer Kalibrierdienst
C Service suisse d'étalonnage
S Servizio svizzero di taratura
S Swiss Calibration Service

Accredited by the Swiss Accreditation Service (SAS)
The Swiss Accreditation Service is one of the signatories to the EA
Multilateral Agreement for the recognition of calibration certificates

Accreditation No.: **SCS 108**

Client **Quietek-CN (Auden)**

Certificate No: **EX3-3710_Mar12**

CALIBRATION CERTIFICATE

Object: **EX3DV4 - SN:3710**

Calibration procedure(s): **QA CAL-01.v8, QA CAL-12.v7, QA CAL-14.v3, QA CAL-23.v4, QA CAL-25.v4
Calibration procedure for dosimetric E-field probes**

Calibration date: **March 12, 2012**

This calibration certificate documents the traceability to national standards, which realize the physical units of measurements (SI). The measurements and the uncertainties with confidence probability are given on the following pages and are part of the certificate.

All calibrations have been conducted in the closed laboratory facility: environment temperature (22 ± 3)°C and humidity < 70%.

Calibration Equipment used (M&TE critical for calibration)

| Primary Standards | ID | Cal Date (Certificate No.) | Scheduled Calibration |
|----------------------------|-----------------|-----------------------------------|------------------------|
| Power meter E4419B | GB41293874 | 31-Mar-11 (No. 217-01372) | Apr-12 |
| Power sensor E4412A | MY41498087 | 31-Mar-11 (No. 217-01372) | Apr-12 |
| Reference 3 dB Attenuator | SN: S5054 (3c) | 29-Mar-11 (No. 217-01369) | Apr-12 |
| Reference 20 dB Attenuator | SN: S5086 (20b) | 29-Mar-11 (No. 217-01367) | Apr-12 |
| Reference 30 dB Attenuator | SN: S5129 (30b) | 29-Mar-11 (No. 217-01370) | Apr-12 |
| Reference Probe ES3DV2 | SN: 3013 | 29-Dec-11 (No. ES3-3013_Dec11) | Dec-12 |
| DAE4 | SN: 654 | 3-May-11 (No. DAE4-654_May11) | May-12 |
| Secondary Standards | ID | Check Date (in house) | Scheduled Check |
| RF generator HP 8648C | US3642U01700 | 4-Aug-99 (in house check Apr-11) | In house check: Apr-13 |
| Network Analyzer HP 8753E | US37390585 | 18-Oct-01 (in house check Oct-11) | In house check: Oct-12 |

| | Name | Function | Signature |
|----------------|----------------|-----------------------|-----------|
| Calibrated by: | Jeton Kastrati | Laboratory Technician | |
| Approved by: | Katja Pokovic | Technical Manager | |

Issued: March 13, 2012

This calibration certificate shall not be reproduced except in full without written approval of the laboratory.

**Calibration Laboratory of
Schmid & Partner
Engineering AG**
Zeughausstrasse 43, 8004 Zurich, Switzerland



S Schweizerischer Kalibrierdienst
S Service suisse d'étalonnage
S Servizio svizzero di taratura
S Swiss Calibration Service

Accredited by the Swiss Accreditation Service (SAS)
The Swiss Accreditation Service is one of the signatories to the EA
Multilateral Agreement for the recognition of calibration certificates

Accreditation No.: **SCS 108**

Glossary:

| | |
|--------------------------|--|
| TSL | tissue simulating liquid |
| NORM _{x,y,z} | sensitivity in free space |
| ConvF | sensitivity in TSL / NORM _{x,y,z} |
| DCP | diode compression point |
| CF | crest factor (1/duty_cycle) of the RF signal |
| A, B, C | modulation dependent linearization parameters |
| Polarization φ | φ rotation around probe axis |
| Polarization ϑ | ϑ rotation around an axis that is in the plane normal to probe axis (at measurement center), i.e., $\vartheta = 0$ is normal to probe axis |

Calibration is Performed According to the Following Standards:

- IEEE Std 1528-2003, "IEEE Recommended Practice for Determining the Peak Spatial-Averaged Specific Absorption Rate (SAR) in the Human Head from Wireless Communications Devices: Measurement Techniques", December 2003
- IEC 62209-1, "Procedure to measure the Specific Absorption Rate (SAR) for hand-held devices used in close proximity to the ear (frequency range of 300 MHz to 3 GHz)", February 2005

Methods Applied and Interpretation of Parameters:

- NORM_{x,y,z}**: Assessed for E-field polarization $\vartheta = 0$ ($f \leq 900$ MHz in TEM-cell; $f > 1800$ MHz: R22 waveguide). NORM_{x,y,z} are only intermediate values, i.e., the uncertainties of NORM_{x,y,z} does not affect the E²-field uncertainty inside TSL (see below ConvF).
- NORM(f)_{x,y,z} = NORM_{x,y,z} * frequency_response** (see Frequency Response Chart). This linearization is implemented in DASY4 software versions later than 4.2. The uncertainty of the frequency response is included in the stated uncertainty of ConvF.
- DCP_{x,y,z}**: DCP are numerical linearization parameters assessed based on the data of power sweep with CW signal (no uncertainty required). DCP does not depend on frequency nor media.
- PAR**: PAR is the Peak to Average Ratio that is not calibrated but determined based on the signal characteristics
- A_{x,y,z}; B_{x,y,z}; C_{x,y,z}; VR_{x,y,z}; A, B, C** are numerical linearization parameters assessed based on the data of power sweep for specific modulation signal. The parameters do not depend on frequency nor media. VR is the maximum calibration range expressed in RMS voltage across the diode.
- ConvF and Boundary Effect Parameters**: Assessed in flat phantom using E-field (or Temperature Transfer Standard for $f \leq 800$ MHz) and inside waveguide using analytical field distributions based on power measurements for $f > 800$ MHz. The same setups are used for assessment of the parameters applied for boundary compensation (alpha, depth) of which typical uncertainty values are given. These parameters are used in DASY4 software to improve probe accuracy close to the boundary. The sensitivity in TSL corresponds to NORM_{x,y,z} * ConvF whereby the uncertainty corresponds to that given for ConvF. A frequency dependent ConvF is used in DASY version 4.4 and higher which allows extending the validity from ± 50 MHz to ± 100 MHz.
- Spherical isotropy (3D deviation from isotropy)**: in a field of low gradients realized using a flat phantom exposed by a patch antenna.
- Sensor Offset**: The sensor offset corresponds to the offset of virtual measurement center from the probe tip (on probe axis). No tolerance required.

EX3DV4 – SN:3710

March 12, 2012

Probe EX3DV4

SN:3710

Manufactured: July 21, 2009
Repaired: February 21, 2012
Calibrated: March 12, 2012

Calibrated for DASY/EASY Systems
(Note: non-compatible with DASY2 system!)

EX3DV4- SN:3710

March 12, 2012

DASY/EASY - Parameters of Probe: EX3DV4 - SN:3710

Basic Calibration Parameters

| | Sensor X | Sensor Y | Sensor Z | Unc (k=2) |
|---|----------|----------|----------|--------------|
| Norm ($\mu\text{V}/(\text{V}/\text{m})^2$) ^A | 0.51 | 0.56 | 0.44 | $\pm 10.1\%$ |
| DCP (mV) ^B | 101.3 | 98.9 | 100.9 | |

Modulation Calibration Parameters

| UID | Communication System Name | PAR | | A dB | B dB | C dB | VR mV | Unc ^E (k=2) |
|-------|---------------------------|------|---|---------|---------|---------|----------|---------------------------|
| 10000 | CW | 0.00 | X | 0.00 | 0.00 | 1.00 | 114.4 | $\pm 2.2\%$ |
| | | | Y | 0.00 | 0.00 | 1.00 | 94.4 | |
| | | | Z | 0.00 | 0.00 | 1.00 | 114.2 | |

The reported uncertainty of measurement is stated as the standard uncertainty of measurement multiplied by the coverage factor k=2, which for a normal distribution corresponds to a coverage probability of approximately 95%.

^A The uncertainties of NormX,Y,Z do not affect the E²-field uncertainty inside TSL (see Pages 5 and 6).

^B Numerical linearization parameter: uncertainty not required.

^E Uncertainty is determined using the max. deviation from linear response applying rectangular distribution and is expressed for the square of the field value.

EX3DV4- SN:3710

March 12, 2012

DASY/EASY - Parameters of Probe: EX3DV4 - SN:3710

Calibration Parameter Determined in Head Tissue Simulating Media

| f (MHz) ^C | Relative Permittivity ^F | Conductivity (S/m) ^F | ConvF X | ConvF Y | ConvF Z | Alpha | Depth (mm) | Unct. (k=2) |
|----------------------|------------------------------------|---------------------------------|---------|---------|---------|-------|------------|-------------|
| 450 | 43.5 | 0.87 | 9.61 | 9.61 | 9.61 | 0.12 | 1.00 | ± 13.4 % |
| 750 | 41.9 | 0.89 | 9.51 | 9.51 | 9.51 | 0.24 | 1.16 | ± 12.0 % |
| 835 | 41.5 | 0.90 | 9.18 | 9.18 | 9.18 | 0.22 | 1.15 | ± 12.0 % |
| 900 | 41.5 | 0.97 | 8.97 | 8.97 | 8.97 | 0.19 | 1.35 | ± 12.0 % |
| 1810 | 40.0 | 1.40 | 8.32 | 8.32 | 8.32 | 0.79 | 0.60 | ± 12.0 % |
| 1900 | 40.0 | 1.40 | 8.16 | 8.16 | 8.16 | 0.72 | 0.66 | ± 12.0 % |
| 2450 | 39.2 | 1.80 | 7.25 | 7.25 | 7.25 | 0.36 | 0.91 | ± 12.0 % |
| 2600 | 39.0 | 1.96 | 6.96 | 6.96 | 6.96 | 0.39 | 0.95 | ± 12.0 % |
| 3500 | 37.9 | 2.91 | 6.80 | 6.80 | 6.80 | 0.33 | 1.09 | ± 13.1 % |
| 5200 | 36.0 | 4.66 | 5.21 | 5.21 | 5.21 | 0.35 | 1.80 | ± 13.1 % |
| 5500 | 35.6 | 4.96 | 4.95 | 4.95 | 4.95 | 0.35 | 1.80 | ± 13.1 % |
| 5800 | 35.3 | 5.27 | 4.56 | 4.56 | 4.56 | 0.45 | 1.80 | ± 13.1 % |

^C Frequency validity of ± 100 MHz only applies for DASY v4.4 and higher (see Page 2), else it is restricted to ± 50 MHz. The uncertainty is the RSS of the ConvF uncertainty at calibration frequency and the uncertainty for the indicated frequency band.

^F At frequencies below 3 GHz, the validity of tissue parameters (ϵ and σ) can be relaxed to ± 10% if liquid compensation formula is applied to measured SAR values. At frequencies above 3 GHz, the validity of tissue parameters (ϵ and σ) is restricted to ± 5%. The uncertainty is the RSS of the ConvF uncertainty for indicated target tissue parameters.

EX3DV4--SN:3710

March 12, 2012

DASY/EASY - Parameters of Probe: EX3DV4 - SN:3710

Calibration Parameter Determined in Body Tissue Simulating Media

| f (MHz) ^C | Relative Permittivity ^F | Conductivity (S/m) ^F | ConvF X | ConvF Y | ConvF Z | Alpha | Depth (mm) | Unct. (k=2) |
|----------------------|------------------------------------|---------------------------------|---------|---------|---------|-------|------------|-------------|
| 450 | 56.7 | 0.94 | 10.69 | 10.69 | 10.69 | 0.06 | 1.00 | ± 13.4 % |
| 750 | 55.5 | 0.96 | 9.33 | 9.33 | 9.33 | 0.43 | 0.86 | ± 12.0 % |
| 835 | 55.2 | 0.97 | 9.13 | 9.13 | 9.13 | 0.63 | 0.70 | ± 12.0 % |
| 900 | 55.0 | 1.05 | 9.04 | 9.04 | 9.04 | 0.39 | 0.88 | ± 12.0 % |
| 1810 | 53.3 | 1.52 | 7.73 | 7.73 | 7.73 | 0.33 | 1.10 | ± 12.0 % |
| 1900 | 53.3 | 1.52 | 7.43 | 7.43 | 7.43 | 0.42 | 0.90 | ± 12.0 % |
| 2450 | 52.7 | 1.95 | 6.98 | 6.98 | 6.98 | 0.79 | 0.59 | ± 12.0 % |
| 2600 | 52.5 | 2.16 | 6.68 | 6.68 | 6.68 | 0.79 | 0.52 | ± 12.0 % |
| 3500 | 51.3 | 3.31 | 6.23 | 6.23 | 6.23 | 0.36 | 1.13 | ± 13.1 % |
| 5200 | 49.0 | 5.30 | 4.20 | 4.20 | 4.20 | 0.50 | 1.90 | ± 13.1 % |
| 5500 | 48.6 | 5.65 | 3.82 | 3.82 | 3.82 | 0.50 | 1.90 | ± 13.1 % |
| 5800 | 48.2 | 6.00 | 3.89 | 3.89 | 3.89 | 0.60 | 1.90 | ± 13.1 % |

^C Frequency validity of ± 100 MHz only applies for DASY v4.4 and higher (see Page 2), else it is restricted to ± 50 MHz. The uncertainty is the RSS of the ConvF uncertainty at calibration frequency and the uncertainty for the indicated frequency band.

^F At frequencies below 3 GHz, the validity of tissue parameters (ϵ and σ) can be relaxed to ± 10% if liquid compensation formula is applied to measured SAR values. At frequencies above 3 GHz, the validity of tissue parameters (ϵ and σ) is restricted to ± 5%. The uncertainty is the RSS of the ConvF uncertainty for indicated target tissue parameters.

EX3DV4- SN:3710

March 12, 2012

Frequency Response of E-Field (TEM-Cell:ifi110 EXX, Waveguide: R22)

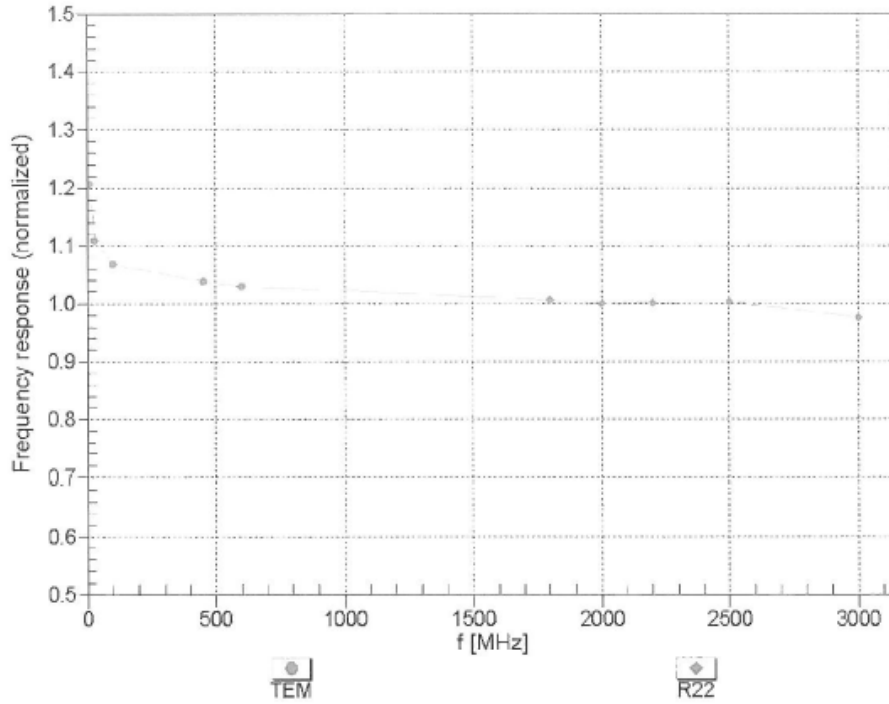

Uncertainty of Frequency Response of E-field: $\pm 6.3\%$ ($k=2$)

EX3DV4- SN:3710

March 12, 2012

Receiving Pattern (ϕ), $\vartheta = 0^\circ$

f=600 MHz,TEM

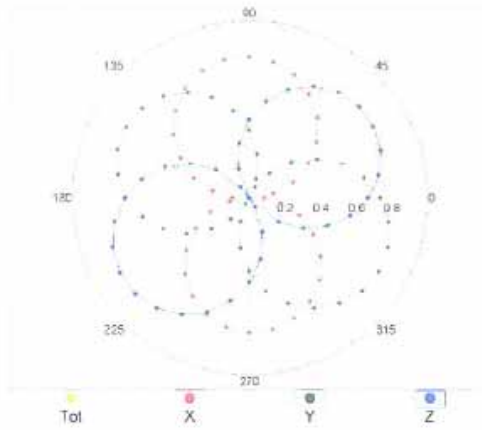

f=1800 MHz,R22

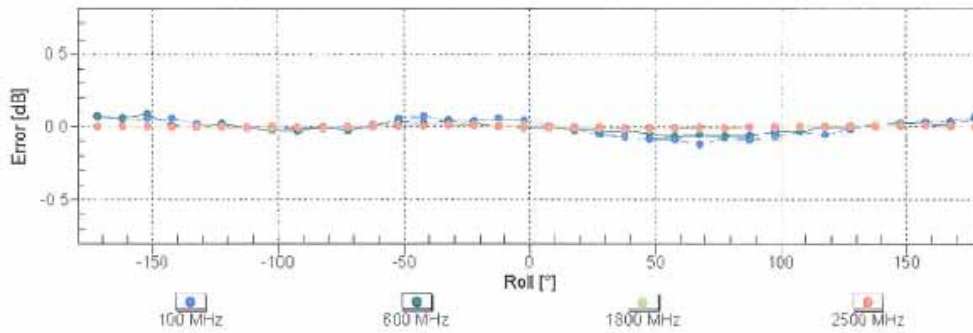
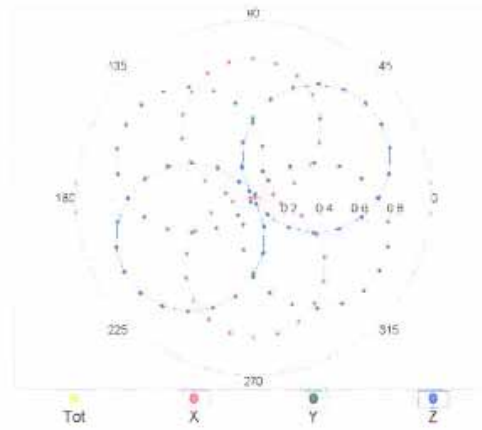

Uncertainty of Axial Isotropy Assessment: $\pm 0.5\%$ (k=2)

EX3DV4-- SN:3710

March 12, 2012

Dynamic Range f(SAR_{head}) (TEM cell , f = 900 MHz)

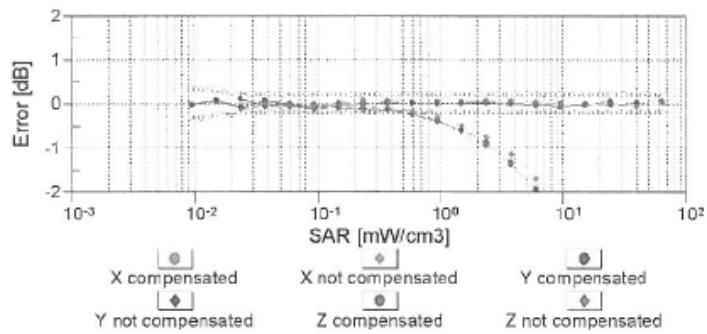
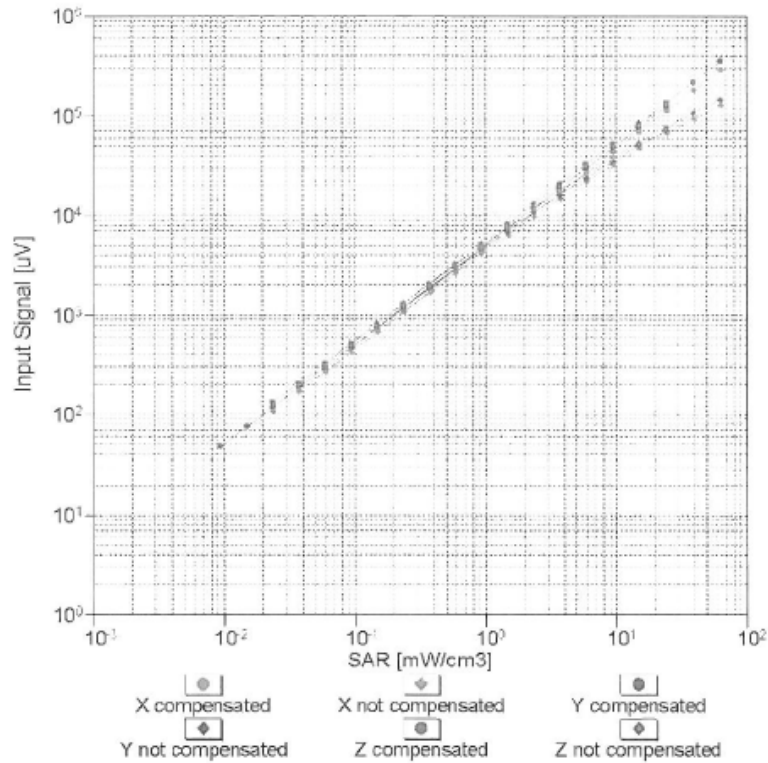

Uncertainty of Linearity Assessment: ± 0.6% (k=2)

EX3DV4-SN:3710

March 12, 2012

Conversion Factor Assessment

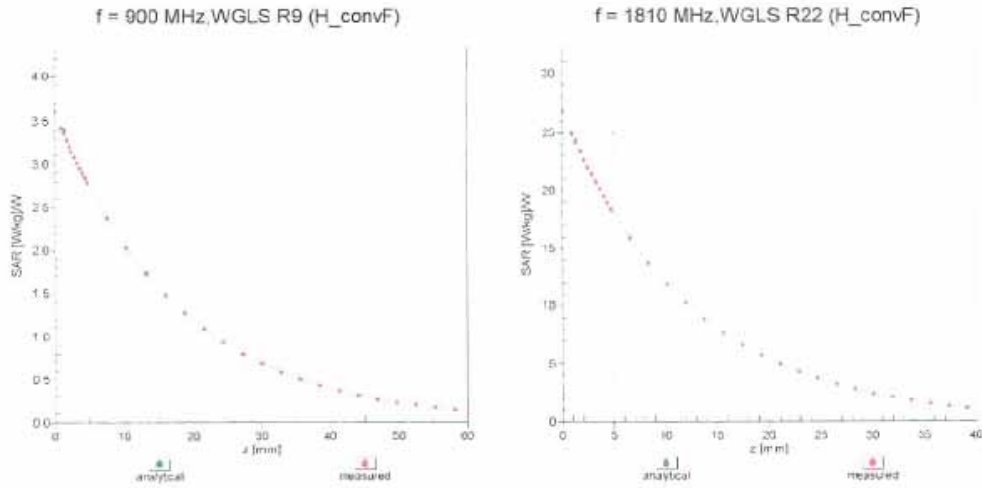

Deviation from Isotropy in Liquid Error (ϕ , θ), f = 900 MHz

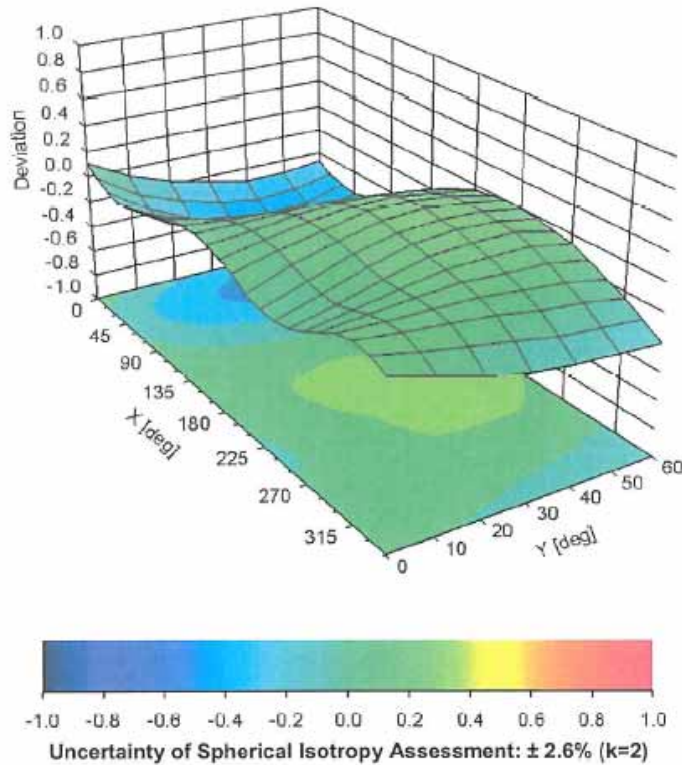

EX3DV4- SN:3710

March 12, 2012

DASY/EASY - Parameters of Probe: EX3DV4 - SN:3710**Other Probe Parameters**

| | |
|---|----------------|
| Sensor Arrangement | Triangular |
| Connector Angle (°) | Not applicable |
| Mechanical Surface Detection Mode | enabled |
| Optical Surface Detection Mode | disabled |
| Probe Overall Length | 337 mm |
| Probe Body Diameter | 10 mm |
| Tip Length | 9 mm |
| Tip Diameter | 2.5 mm |
| Probe Tip to Sensor X Calibration Point | 1 mm |
| Probe Tip to Sensor Y Calibration Point | 1 mm |
| Probe Tip to Sensor Z Calibration Point | 1 mm |
| Recommended Measurement Distance from Surface | 2 mm |

Appendix E. Dipole Calibration Data

**Calibration Laboratory of
Schmid & Partner
Engineering AG**
Zeughausstrasse 43, 8004 Zurich, Switzerland



S Schweizerischer Kalibrierdienst
S Service suisse d'étalonnage
C Servizio svizzero di taratura
S Swiss Calibration Service

Accredited by the Swiss Accreditation Service (SAS)
The Swiss Accreditation Service is one of the signatories to the EA
Multilateral Agreement for the recognition of calibration certificates

Accreditation No.: **SCS 108**

Client: **Quietek-CN (Auden)**

Certificate No: **D835V2-4d094_Feb12**

| CALIBRATION CERTIFICATE | | | | | | | | | | | | | | | | | | | | | | | | | | | | | | | | | | | | | | | | | | | | | | | |
|--|--|-----------------------------------|------------------------|-------------------|------|----------------------------|-----------------------|----------------------|------------|---------------------------|--------|-----------------------|------------|---------------------------|--------|----------------------------|----------------|---------------------------|--------|-----------------------------|--------------------|---------------------------|--------|------------------------|----------|--------------------------------|--------|------|---------|--------------------------------|--------|---------------------|------|-----------------------|-----------------|-----------------------|------------|-----------------------------------|------------------------|-------------------------|--------|-----------------------------------|------------------------|---------------------------|------------------|-----------------------------------|------------------------|
| Objekt | D835V2 - SN: 4d094 | | | | | | | | | | | | | | | | | | | | | | | | | | | | | | | | | | | | | | | | | | | | | | |
| Calibration procedure(s) | QA CAL-05.v8 Calibration procedure for dipole validation kits above 700 MHz | | | | | | | | | | | | | | | | | | | | | | | | | | | | | | | | | | | | | | | | | | | | | | |
| Calibration date: | February 17, 2012 | | | | | | | | | | | | | | | | | | | | | | | | | | | | | | | | | | | | | | | | | | | | | | |
| <p>This calibration certificate documents the traceability to national standards, which realize the physical units of measurements (SI). The measurements and the uncertainties with confidence probability are given on the following pages and are part of the certificate.</p> <p>All calibrations have been conducted in the closed laboratory facility; environment temperature (22 ± 3)°C and humidity < 70%.</p> <p>Calibration Equipment used (M&TE critical for calibration)</p> <table border="1"> <thead> <tr> <th>Primary Standards</th> <th>ID #</th> <th>Cal Date (Certificate No.)</th> <th>Scheduled Calibration</th> </tr> </thead> <tbody> <tr> <td>Power meter EPM-442A</td> <td>GB37480704</td> <td>05-Oct-11 (No. 217-01451)</td> <td>Oct-12</td> </tr> <tr> <td>Power sensor HP 8481A</td> <td>US37292783</td> <td>05-Oct-11 (No. 217-01451)</td> <td>Oct-12</td> </tr> <tr> <td>Reference 20 dB Attenuator</td> <td>SN: 5086 (20g)</td> <td>29-Mar-11 (No. 217-01368)</td> <td>Apr-12</td> </tr> <tr> <td>Type-N mismatch combination</td> <td>SN: 5047.2 / 06327</td> <td>29-Mar-11 (No. 217-01371)</td> <td>Apr-12</td> </tr> <tr> <td>Reference Probe ES3DV3</td> <td>SN: 3205</td> <td>30-Dec-11 (No. ES3-3205_Dec11)</td> <td>Dec-12</td> </tr> <tr> <td>DAE4</td> <td>SN: 601</td> <td>04-Jul-11 (No. DAE4-601_Jul11)</td> <td>Jul-12</td> </tr> </tbody> </table> <table border="1"> <thead> <tr> <th>Secondary Standards</th> <th>ID #</th> <th>Check Date (in house)</th> <th>Scheduled Check</th> </tr> </thead> <tbody> <tr> <td>Power sensor HP 8481A</td> <td>MY41092317</td> <td>18-Oct-02 (in house check Oct-11)</td> <td>In house check: Oct-13</td> </tr> <tr> <td>RF generator R&S SMT-06</td> <td>100005</td> <td>04-Aug-99 (in house check Oct-11)</td> <td>In house check: Oct-13</td> </tr> <tr> <td>Network Analyzer HP 8753E</td> <td>US37390585 S4206</td> <td>18-Oct-01 (in house check Oct-11)</td> <td>In house check: Oct-12</td> </tr> </tbody> </table> | | | | Primary Standards | ID # | Cal Date (Certificate No.) | Scheduled Calibration | Power meter EPM-442A | GB37480704 | 05-Oct-11 (No. 217-01451) | Oct-12 | Power sensor HP 8481A | US37292783 | 05-Oct-11 (No. 217-01451) | Oct-12 | Reference 20 dB Attenuator | SN: 5086 (20g) | 29-Mar-11 (No. 217-01368) | Apr-12 | Type-N mismatch combination | SN: 5047.2 / 06327 | 29-Mar-11 (No. 217-01371) | Apr-12 | Reference Probe ES3DV3 | SN: 3205 | 30-Dec-11 (No. ES3-3205_Dec11) | Dec-12 | DAE4 | SN: 601 | 04-Jul-11 (No. DAE4-601_Jul11) | Jul-12 | Secondary Standards | ID # | Check Date (in house) | Scheduled Check | Power sensor HP 8481A | MY41092317 | 18-Oct-02 (in house check Oct-11) | In house check: Oct-13 | RF generator R&S SMT-06 | 100005 | 04-Aug-99 (in house check Oct-11) | In house check: Oct-13 | Network Analyzer HP 8753E | US37390585 S4206 | 18-Oct-01 (in house check Oct-11) | In house check: Oct-12 |
| Primary Standards | ID # | Cal Date (Certificate No.) | Scheduled Calibration | | | | | | | | | | | | | | | | | | | | | | | | | | | | | | | | | | | | | | | | | | | | |
| Power meter EPM-442A | GB37480704 | 05-Oct-11 (No. 217-01451) | Oct-12 | | | | | | | | | | | | | | | | | | | | | | | | | | | | | | | | | | | | | | | | | | | | |
| Power sensor HP 8481A | US37292783 | 05-Oct-11 (No. 217-01451) | Oct-12 | | | | | | | | | | | | | | | | | | | | | | | | | | | | | | | | | | | | | | | | | | | | |
| Reference 20 dB Attenuator | SN: 5086 (20g) | 29-Mar-11 (No. 217-01368) | Apr-12 | | | | | | | | | | | | | | | | | | | | | | | | | | | | | | | | | | | | | | | | | | | | |
| Type-N mismatch combination | SN: 5047.2 / 06327 | 29-Mar-11 (No. 217-01371) | Apr-12 | | | | | | | | | | | | | | | | | | | | | | | | | | | | | | | | | | | | | | | | | | | | |
| Reference Probe ES3DV3 | SN: 3205 | 30-Dec-11 (No. ES3-3205_Dec11) | Dec-12 | | | | | | | | | | | | | | | | | | | | | | | | | | | | | | | | | | | | | | | | | | | | |
| DAE4 | SN: 601 | 04-Jul-11 (No. DAE4-601_Jul11) | Jul-12 | | | | | | | | | | | | | | | | | | | | | | | | | | | | | | | | | | | | | | | | | | | | |
| Secondary Standards | ID # | Check Date (in house) | Scheduled Check | | | | | | | | | | | | | | | | | | | | | | | | | | | | | | | | | | | | | | | | | | | | |
| Power sensor HP 8481A | MY41092317 | 18-Oct-02 (in house check Oct-11) | In house check: Oct-13 | | | | | | | | | | | | | | | | | | | | | | | | | | | | | | | | | | | | | | | | | | | | |
| RF generator R&S SMT-06 | 100005 | 04-Aug-99 (in house check Oct-11) | In house check: Oct-13 | | | | | | | | | | | | | | | | | | | | | | | | | | | | | | | | | | | | | | | | | | | | |
| Network Analyzer HP 8753E | US37390585 S4206 | 18-Oct-01 (in house check Oct-11) | In house check: Oct-12 | | | | | | | | | | | | | | | | | | | | | | | | | | | | | | | | | | | | | | | | | | | | |
| Calibrated by: | Name Israe El-Naouq | Function Laboratory Technician | Signature | | | | | | | | | | | | | | | | | | | | | | | | | | | | | | | | | | | | | | | | | | | | |
| Approved by: | Name Katja Pokovic | Function Technical Manager | Signature | | | | | | | | | | | | | | | | | | | | | | | | | | | | | | | | | | | | | | | | | | | | |
| Issued: February 17, 2012 | | | | | | | | | | | | | | | | | | | | | | | | | | | | | | | | | | | | | | | | | | | | | | | |
| This calibration certificate shall not be reproduced except in full without written approval of the laboratory. | | | | | | | | | | | | | | | | | | | | | | | | | | | | | | | | | | | | | | | | | | | | | | | |

**Calibration Laboratory of
Schmid & Partner
Engineering AG**
Zeughausstrasse 43, 8004 Zurich, Switzerland



S Schweizerischer Kalibrierdienst
C Service suisse d'étalonnage
S Servizio svizzero di taratura
S Swiss Calibration Service

Accredited by the Swiss Accreditation Service (SAS)
The Swiss Accreditation Service is one of the signatories to the EA
Multilateral Agreement for the recognition of calibration certificates

Accreditation No.: **SCS 108**

Glossary:

| | |
|-------|---------------------------------|
| TSL | tissue simulating liquid |
| ConvF | sensitivity in TSL / NORM x,y,z |
| N/A | not applicable or not measured |

Calibration is Performed According to the Following Standards:

- IEEE Std 1528-2003, "IEEE Recommended Practice for Determining the Peak Spatial-Averaged Specific Absorption Rate (SAR) in the Human Head from Wireless Communications Devices: Measurement Techniques", December 2003
- IEC 62209-1, "Procedure to measure the Specific Absorption Rate (SAR) for hand-held devices used in close proximity to the ear (frequency range of 300 MHz to 3 GHz)", February 2005
- Federal Communications Commission Office of Engineering & Technology (FCC OET), "Evaluating Compliance with FCC Guidelines for Human Exposure to Radiofrequency Electromagnetic Fields; Additional Information for Evaluating Compliance of Mobile and Portable Devices with FCC Limits for Human Exposure to Radiofrequency Emissions", Supplement C (Edition 01-01) to Bulletin 65

Additional Documentation:

- DASY4/5 System Handbook

Methods Applied and Interpretation of Parameters:

- Measurement Conditions:* Further details are available from the Validation Report at the end of the certificate. All figures stated in the certificate are valid at the frequency indicated.
- Antenna Parameters with TSL:* The dipole is mounted with the spacer to position its feed point exactly below the center marking of the flat phantom section, with the arms oriented parallel to the body axis.
- Feed Point Impedance and Return Loss:* These parameters are measured with the dipole positioned under the liquid filled phantom. The impedance stated is transformed from the measurement at the SMA connector to the feed point. The Return Loss ensures low reflected power. No uncertainty required.
- Electrical Delay:* One-way delay between the SMA connector and the antenna feed point. No uncertainty required.
- SAR measured:* SAR measured at the stated antenna input power.
- SAR normalized:* SAR as measured, normalized to an input power of 1 W at the antenna connector.
- SAR for nominal TSL parameters:* The measured TSL parameters are used to calculate the nominal SAR result.

Measurement Conditions

DASY system configuration, as far as not given on page 1.

| | | |
|------------------------------|------------------------|-------------|
| DASY Version | DASY5 | V52.8.0 |
| Extrapolation | Advanced Extrapolation | |
| Phantom | Modular Flat Phantom | |
| Distance Dipole Center - TSL | 15 mm | with Spacer |
| Zoom Scan Resolution | dx, dy, dz = 5 mm | |
| Frequency | 835 MHz ± 1 MHz | |

Head TSL parameters

The following parameters and calculations were applied.

| | Temperature | Permittivity | Conductivity |
|---|-----------------|--------------|------------------|
| Nominal Head TSL parameters | 22.0 °C | 41.5 | 0.90 mho/m |
| Measured Head TSL parameters | (22.0 ± 0.2) °C | 41.0 ± 6 % | 0.89 mho/m ± 6 % |
| Head TSL temperature change during test | < 0.5 °C | ---- | ---- |

SAR result with Head TSL

| SAR averaged over 1 cm ³ (1 g) of Head TSL | Condition | |
|---|--------------------|----------------------------|
| SAR measured | 250 mW input power | 2.34 mW / g |
| SAR for nominal Head TSL parameters | normalized to 1W | 9.41 mW / g ± 17.0 % (k=2) |

| SAR averaged over 10 cm ³ (10 g) of Head TSL | condition | |
|---|--------------------|----------------------------|
| SAR measured | 250 mW input power | 1.53 mW / g |
| SAR for nominal Head TSL parameters | normalized to 1W | 6.15 mW / g ± 16.5 % (k=2) |

Body TSL parameters

The following parameters and calculations were applied.

| | Temperature | Permittivity | Conductivity |
|---|-----------------|--------------|------------------|
| Nominal Body TSL parameters | 22.0 °C | 55.2 | 0.97 mho/m |
| Measured Body TSL parameters | (22.0 ± 0.2) °C | 55.7 ± 6 % | 1.01 mho/m ± 6 % |
| Body TSL temperature change during test | < 0.5 °C | ---- | ---- |

SAR result with Body TSL

| SAR averaged over 1 cm ³ (1 g) of Body TSL | Condition | |
|---|--------------------|----------------------------|
| SAR measured | 250 mW input power | 2.46 mW / g |
| SAR for nominal Body TSL parameters | normalized to 1W | 9.57 mW / g ± 17.0 % (k=2) |

| SAR averaged over 10 cm ³ (10 g) of Body TSL | condition | |
|---|--------------------|----------------------------|
| SAR measured | 250 mW input power | 1.62 mW / g |
| SAR for nominal Body TSL parameters | normalized to 1W | 6.33 mW / g ± 16.5 % (k=2) |

Appendix

Antenna Parameters with Head TSL

| | |
|--------------------------------------|--------------------------------|
| Impedance, transformed to feed point | 53.5 Ω - 2.0 j Ω |
| Return Loss | - 28.1 dB |

Antenna Parameters with Body TSL

| | |
|--------------------------------------|--------------------------------|
| Impedance, transformed to feed point | 47.7 Ω - 5.3 j Ω |
| Return Loss | - 24.5 dB |

General Antenna Parameters and Design

| | |
|----------------------------------|----------|
| Electrical Delay (one direction) | 1.387 ns |
|----------------------------------|----------|

After long term use with 100W radiated power, only a slight warming of the dipole near the feedpoint can be measured.

The dipole is made of standard semirigid coaxial cable. The center conductor of the feeding line is directly connected to the second arm of the dipole. The antenna is therefore short-circuited for DC-signals. On some of the dipoles, small end caps are added to the dipole arms in order to improve matching when loaded according to the position as explained in the "Measurement Conditions" paragraph. The SAR data are not affected by this change. The overall dipole length is still according to the Standard.

No excessive force must be applied to the dipole arms, because they might bend or the soldered connections near the feedpoint may be damaged.

Additional EUT Data

| | |
|-----------------|--------------------|
| Manufactured by | SPEAG |
| Manufactured on | September 15, 2009 |

DASY5 Validation Report for Head TSL

Date: 17.02.2012

Test Laboratory: SPEAG, Zurich, Switzerland

DUT: Dipole 835 MHz; Type: D835V2; Serial: D835V2 - SN: 4d094

Communication System: CW; Frequency: 835 MHz

Medium parameters used: $f = 835 \text{ MHz}$; $\sigma = 0.89 \text{ mho/m}$; $\epsilon_r = 41$; $\rho = 1000 \text{ kg/m}^3$

Phantom section: Flat Section

Measurement Standard: DASY5 (IEEE/IEC/ANSI C63.19-2007)

DASY52 Configuration:

- Probe: ES3DV3 - SN3205; ConvF(6.07, 6.07, 6.07); Calibrated: 30.12.2011
- Sensor-Surface: 3mm (Mechanical Surface Detection)
- Electronics: DAE4 Sn601; Calibrated: 04.07.2011
- Phantom: Flat Phantom 4.9L; Type: QD000P49AA; Serial: 1001
- DASY52 52.8.0(692); SEMCAD X 14.6.4(4989)

Dipole Calibration for Head Tissue/Pin=250 mW, d=15mm/Zoom Scan (7x7x7)/Cube 0:

Measurement grid: dx=5mm, dy=5mm, dz=5mm

Reference Value = 57.027 V/m; Power Drift = 0.02 dB

Peak SAR (extrapolated) = 3.4380

SAR(1 g) = 2.34 mW/g; SAR(10 g) = 1.53 mW/g

Maximum value of SAR (measured) = 2.712 mW/g

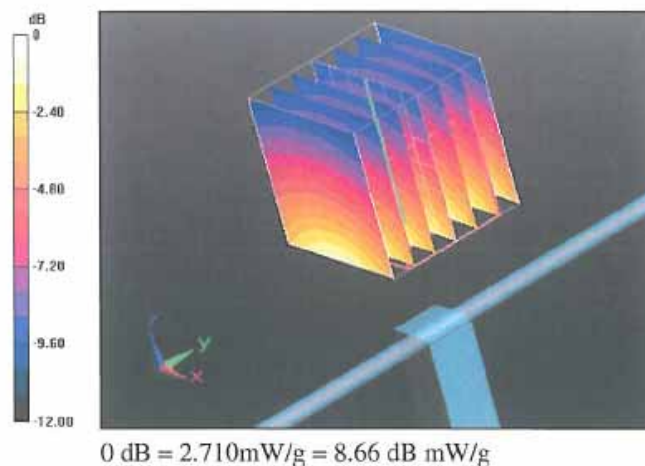

Impedance Measurement Plot for Head TSL

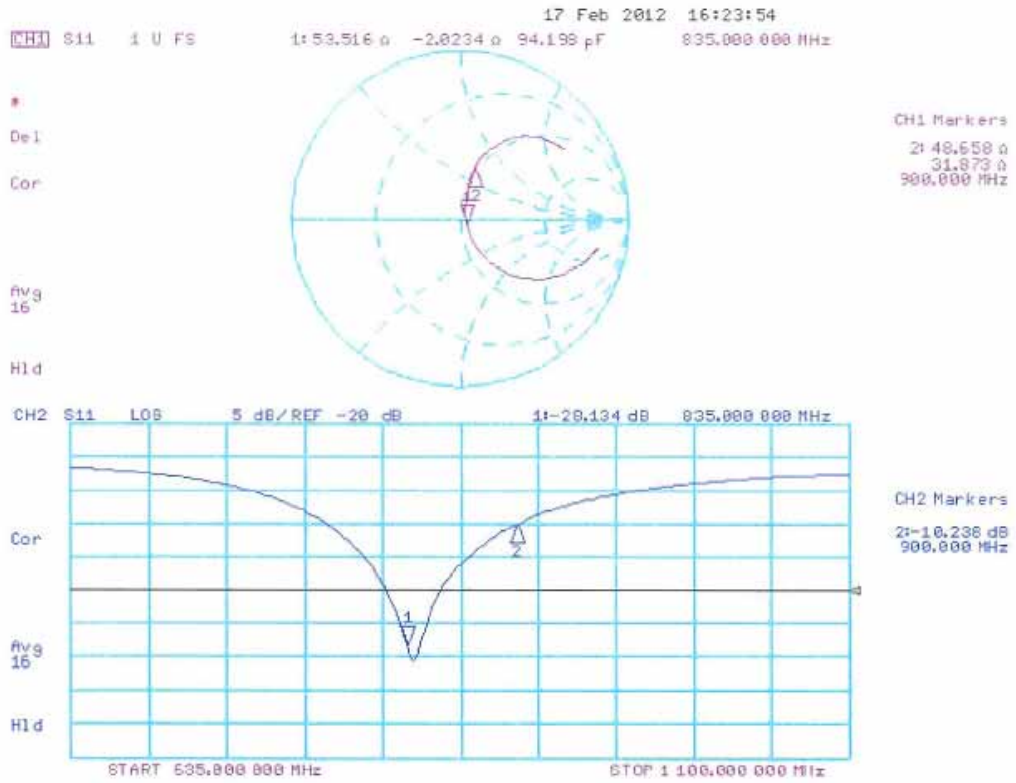

DASY5 Validation Report for Body TSL

Date: 17.02.2012

Test Laboratory: SPEAG, Zurich, Switzerland

DUT: Dipole 835 MHz; Type: D835V2; Serial: D835V2 - SN: 4d094

Communication System: CW; Frequency: 835 MHz

Medium parameters used: $f = 835$ MHz; $\sigma = 1.01$ mho/m; $\epsilon_r = 55.7$; $\rho = 1000$ kg/m³

Phantom section: Flat Section

Measurement Standard: DASY5 (IEEE/IEC/ANSI C63.19-2007)

DASY52 Configuration:

- Probe: ES3DV3 - SN3205; ConvF(6.02, 6.02, 6.02); Calibrated: 30.12.2011
- Sensor-Surface: 3mm (Mechanical Surface Detection)
- Electronics: DAE4 Sn601; Calibrated: 04.07.2011
- Phantom: Flat Phantom 4.9L; Type: QD000P49AA; Serial: 1001
- DASY52 52.8.0(692); SEMCAD X 14.6.4(4989)

Dipole Calibration for Body Tissue/Pin=250 mW, d=15mm/Zoom Scan (7x7x7)/Cube 0:

Measurement grid: dx=5mm, dy=5mm, dz=5mm

Reference Value = 55.114 V/m; Power Drift = 0.0041 dB

Peak SAR (extrapolated) = 3.5590

SAR(1 g) = 2.46 mW/g; SAR(10 g) = 1.62 mW/g

Maximum value of SAR (measured) = 2.861 mW/g

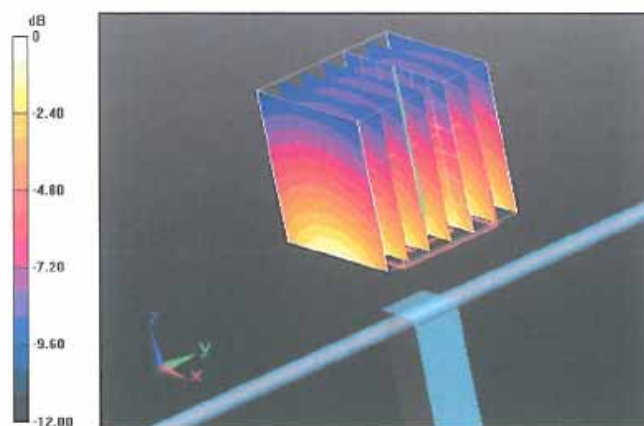

0 dB = 2.860mW/g = 9.13 dB mW/g

Impedance Measurement Plot for Body TSL

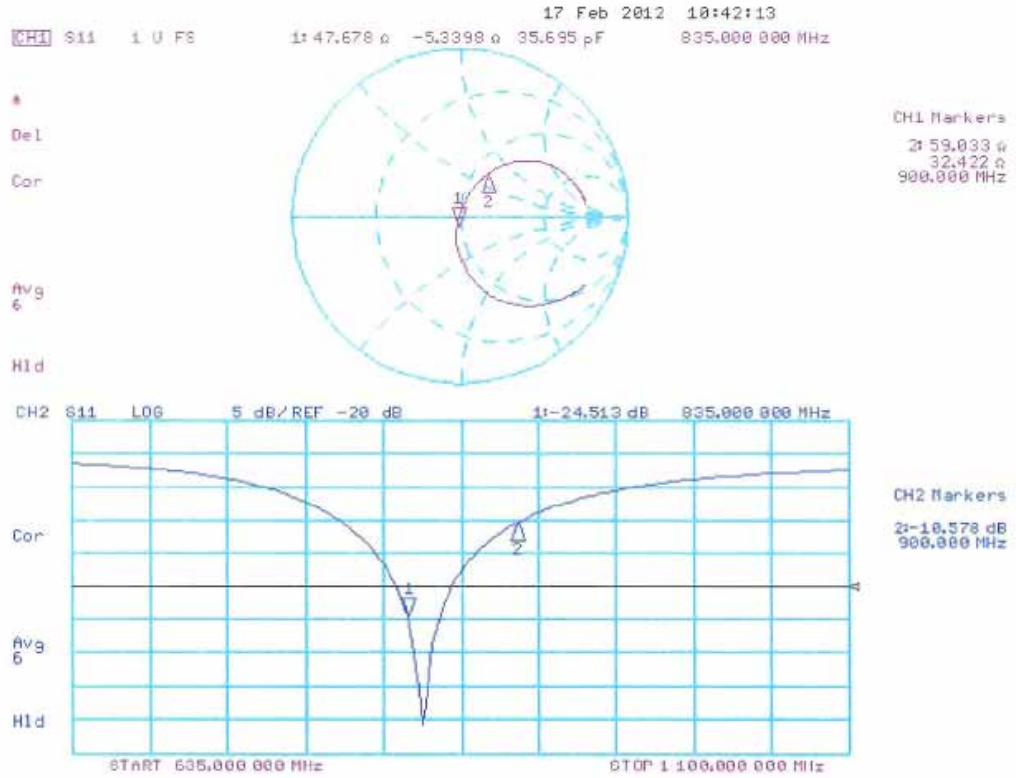

**Calibration Laboratory of
Schmid & Partner
Engineering AG**
Zeughausstrasse 43, 8004 Zurich, Switzerland



S Schweizerischer Kalibrierdienst
C Service suisse d'étalonnage
S Servizio svizzero di taratura
S Swiss Calibration Service

Accredited by the Swiss Accreditation Service (SAS)
The Swiss Accreditation Service is one of the signatories to the EA
Multilateral Agreement for the recognition of calibration certificates

Accreditation No.: **SCS 108**

Client **Quietek-CN (Auden)**

Certificate No: **D1900V2-5d121_Feb12**

CALIBRATION CERTIFICATE

Object: **D1900V2 - SN: 5d121**

Calibration procedure(s): **QA CAL-05.v8
Calibration procedure for dipole validation kits above 700 MHz**

Calibration date: **February 22, 2012**

This calibration certificate documents the traceability to national standards, which realize the physical units of measurements (SI).
The measurements and the uncertainties with confidence probability are given on the following pages and are part of the certificate.

All calibrations have been conducted in the closed laboratory facility: environment temperature (22 ± 3)°C and humidity < 70%.

Calibration Equipment used (M&TE critical for calibration)

| Primary Standards | ID # | Cal Date (Certificate No.) | Scheduled Calibration |
|-----------------------------|--------------------|-----------------------------------|------------------------|
| Power meter EPM-442A | GB37480704 | 05-Oct-11 (No. 217-01451) | Oct-12 |
| Power sensor HP 8481A | US37292783 | 05-Oct-11 (No. 217-01451) | Oct-12 |
| Reference 20 dB Attenuator | SN: 5086 (20g) | 29-Mar-11 (No. 217-01368) | Apr-12 |
| Type-N mismatch combination | SN: 6047.2 / 06327 | 29-Mar-11 (No. 217-01371) | Apr-12 |
| Reference Probe ES3DV3 | SN: 3205 | 30-Dec-11 (No. ES3-3205_Dec11) | Dec-12 |
| DAE4 | SN: 601 | 04-Jul-11 (No. DAE4-601_Jul11) | Jul-12 |
| Secondary Standards | ID # | Check Date (in house) | Scheduled Check |
| Power sensor HP 8481A | MY41092317 | 18-Oct-02 (in house check Oct-11) | In house check: Oct-13 |
| RF generator R&S SMT-06 | 100005 | 04-Aug-99 (in house check Oct-11) | In house check: Oct-13 |
| Network Analyzer HP 8753E | US37390585 S4206 | 18-Oct-01 (in house check Oct-11) | In house check: Oct-12 |

| | | | |
|----------------|-----------------|-----------------------|-----------|
| Calibrated by: | Name | Function | Signature |
| | Israe El-Nacouq | Laboratory Technician | |
| Approved by: | Katja Pokovic | Technical Manager | |

Issued: February 22, 2012

This calibration certificate shall not be reproduced except in full without written approval of the laboratory.

**Calibration Laboratory of
Schmid & Partner
Engineering AG**
Zeughausstrasse 43, 8004 Zurich, Switzerland



S Schweizerischer Kalibrierdienst
C Service suisse d'étalonnage
S Servizio svizzero di taratura
S Swiss Calibration Service

Accredited by the Swiss Accreditation Service (SAS)
The Swiss Accreditation Service is one of the signatories to the EA
Multilateral Agreement for the recognition of calibration certificates

Accreditation No.: **SCS 108**

Glossary:

| | |
|-------|---------------------------------|
| TSL | tissue simulating liquid |
| ConvF | sensitivity in TSL / NORM x,y,z |
| N/A | not applicable or not measured |

Calibration is Performed According to the Following Standards:

- a) IEEE Std 1528-2003, "IEEE Recommended Practice for Determining the Peak Spatial-Averaged Specific Absorption Rate (SAR) in the Human Head from Wireless Communications Devices: Measurement Techniques", December 2003
- b) IEC 62209-1, "Procedure to measure the Specific Absorption Rate (SAR) for hand-held devices used in close proximity to the ear (frequency range of 300 MHz to 3 GHz)", February 2005
- c) Federal Communications Commission Office of Engineering & Technology (FCC OET), "Evaluating Compliance with FCC Guidelines for Human Exposure to Radiofrequency Electromagnetic Fields; Additional Information for Evaluating Compliance of Mobile and Portable Devices with FCC Limits for Human Exposure to Radiofrequency Emissions", Supplement C (Edition 01-01) to Bulletin 65

Additional Documentation:

- d) DASY4/5 System Handbook

Methods Applied and Interpretation of Parameters:

- *Measurement Conditions:* Further details are available from the Validation Report at the end of the certificate. All figures stated in the certificate are valid at the frequency indicated.
- *Antenna Parameters with TSL:* The dipole is mounted with the spacer to position its feed point exactly below the center marking of the flat phantom section, with the arms oriented parallel to the body axis.
- *Feed Point Impedance and Return Loss:* These parameters are measured with the dipole positioned under the liquid filled phantom. The impedance stated is transformed from the measurement at the SMA connector to the feed point. The Return Loss ensures low reflected power. No uncertainty required.
- *Electrical Delay:* One-way delay between the SMA connector and the antenna feed point. No uncertainty required.
- *SAR measured:* SAR measured at the stated antenna input power.
- *SAR normalized:* SAR as measured, normalized to an input power of 1 W at the antenna connector.
- *SAR for nominal TSL parameters:* The measured TSL parameters are used to calculate the nominal SAR result.

Measurement Conditions

DASY system configuration, as far as not given on page 1.

| | | |
|------------------------------|------------------------|-------------|
| DASY Version | DASY5 | V52.8.0 |
| Extrapolation | Advanced Extrapolation | |
| Phantom | Modular Flat Phantom | |
| Distance Dipole Center - TSL | 10 mm | with Spacer |
| Zoom Scan Resolution | dx, dy, dz = 5 mm | |
| Frequency | 1900 MHz ± 1 MHz | |

Head TSL parameters

The following parameters and calculations were applied.

| | Temperature | Permittivity | Conductivity |
|---|-----------------|--------------|------------------|
| Nominal Head TSL parameters | 22.0 °C | 40.0 | 1.40 mho/m |
| Measured Head TSL parameters | (22.0 ± 0.2) °C | 40.4 ± 6 % | 1.40 mho/m ± 6 % |
| Head TSL temperature change during test | < 0.5 °C | ---- | ---- |

SAR result with Head TSL

| SAR averaged over 1 cm ³ (1 g) of Head TSL | Condition | |
|---|--------------------|----------------------------------|
| SAR measured | 250 mW input power | 9.84 mW / g |
| SAR for nominal Head TSL parameters | normalized to 1W | 39.4 mW /g ± 17.0 % (k=2) |

| SAR averaged over 10 cm ³ (10 g) of Head TSL | condition | |
|---|--------------------|----------------------------------|
| SAR measured | 250 mW input power | 5.19 mW / g |
| SAR for nominal Head TSL parameters | normalized to 1W | 20.8 mW /g ± 16.5 % (k=2) |

Body TSL parameters

The following parameters and calculations were applied.

| | Temperature | Permittivity | Conductivity |
|---|-----------------|--------------|------------------|
| Nominal Body TSL parameters | 22.0 °C | 53.3 | 1.52 mho/m |
| Measured Body TSL parameters | (22.0 ± 0.2) °C | 53.0 ± 6 % | 1.56 mho/m ± 6 % |
| Body TSL temperature change during test | < 0.5 °C | ---- | ---- |

SAR result with Body TSL

| SAR averaged over 1 cm ³ (1 g) of Body TSL | Condition | |
|---|--------------------|-----------------------------------|
| SAR measured | 250 mW input power | 9.84 mW / g |
| SAR for nominal Body TSL parameters | normalized to 1W | 38.7 mW / g ± 17.0 % (k=2) |

| SAR averaged over 10 cm ³ (10 g) of Body TSL | condition | |
|---|--------------------|-----------------------------------|
| SAR measured | 250 mW input power | 5.15 mW / g |
| SAR for nominal Body TSL parameters | normalized to 1W | 20.4 mW / g ± 16.5 % (k=2) |

Appendix

Antenna Parameters with Head TSL

| | |
|--------------------------------------|--------------------------------|
| Impedance, transformed to feed point | 51.6 Ω + 7.2 j Ω |
| Return Loss | - 22.8 dB |

Antenna Parameters with Body TSL

| | |
|--------------------------------------|--------------------------------|
| Impedance, transformed to feed point | 47.4 Ω + 7.4 j Ω |
| Return Loss | - 21.9 dB |

General Antenna Parameters and Design

| | |
|----------------------------------|----------|
| Electrical Delay (one direction) | 1.205 ns |
|----------------------------------|----------|

After long term use with 100W radiated power, only a slight warming of the dipole near the feedpoint can be measured.

The dipole is made of standard semirigid coaxial cable. The center conductor of the feeding line is directly connected to the second arm of the dipole. The antenna is therefore short-circuited for DC-signals. On some of the dipoles, small end caps are added to the dipole arms in order to improve matching when loaded according to the position as explained in the "Measurement Conditions" paragraph. The SAR data are not affected by this change. The overall dipole length is still according to the Standard.

No excessive force must be applied to the dipole arms, because they might bend or the soldered connections near the feedpoint may be damaged.

Additional EUT Data

| | |
|-----------------|-----------------|
| Manufactured by | SPEAG |
| Manufactured on | August 25, 2009 |

DASY5 Validation Report for Head TSL

Date: 22.02.2012

Test Laboratory: SPEAG, Zurich, Switzerland

DUT: Dipole 1900 MHz; Type: D1900V2; Serial: D1900V2 - SN: 5d121

Communication System: CW; Frequency: 1900 MHz

Medium parameters used: $f = 1900$ MHz; $\sigma = 1.4$ mho/m; $\epsilon_r = 40.4$; $\rho = 1000$ kg/m³

Phantom section: Flat Section

Measurement Standard: DASY5 (IEEE/IEC/ANSI C63.19-2007)

DASY52 Configuration:

- Probe: ES3DV3 - SN3205; ConvF(5.01, 5.01, 5.01); Calibrated: 30.12.2011
- Sensor-Surface: 3mm (Mechanical Surface Detection)
- Electronics: DAE4 Sn601; Calibrated: 04.07.2011
- Phantom: Flat Phantom 5.0 (front); Type: QD000P50AA; Serial: 1001
- DASY52 52.8.0(692); SEMCAD X 14.6.4(4989)

Dipole Calibration for Head Tissue/Pin=250 mW, d=10mm/Zoom Scan (7x7x7)/Cube 0:

Measurement grid: dx=5mm, dy=5mm, dz=5mm

Reference Value = 96.900 V/m; Power Drift = 0.04 dB

Peak SAR (extrapolated) = 17.5160

SAR(1 g) = 9.84 mW/g; SAR(10 g) = 5.19 mW/g

Maximum value of SAR (measured) = 12.195 mW/g

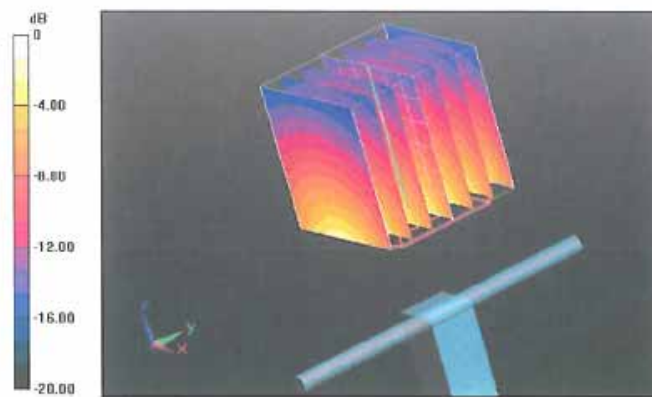

0 dB = 12.200mW/g = 21.73 dB mW/g

Impedance Measurement Plot for Head TSL

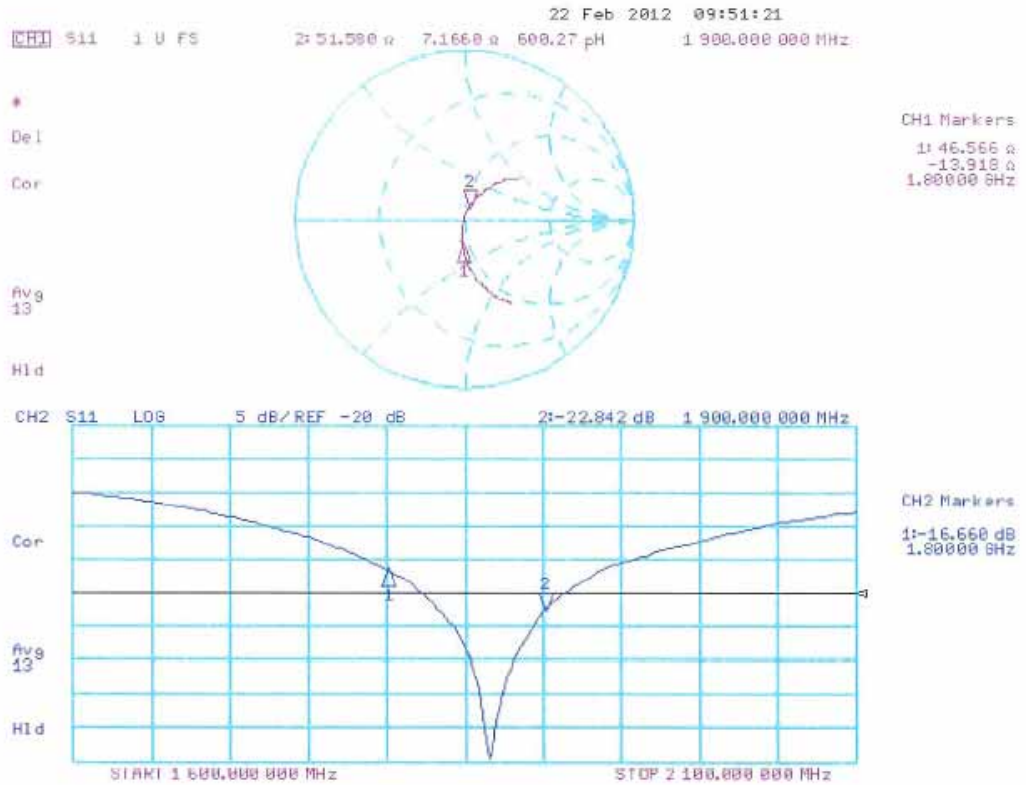

DASY5 Validation Report for Body TSL

Date: 22.02.2012

Test Laboratory: SPEAG, Zurich, Switzerland

DUT: Dipole 1900 MHz; Type: D1900V2; Serial: D1900V2 - SN: 5d121

Communication System: CW; Frequency: 1900 MHz

Medium parameters used: $f = 1900$ MHz; $\sigma = 1.56$ mho/m; $\epsilon_r = 53$; $\rho = 1000$ kg/m³

Phantom section: Flat Section

Measurement Standard: DASY5 (IEEE/IEC/ANSI C63.19-2007)

DASY52 Configuration:

- Probe: ES3DV3 - SN3205; ConvF(4.62, 4.62, 4.62); Calibrated: 30.12.2011
- Sensor-Surface: 3mm (Mechanical Surface Detection)
- Electronics: DAE4 Sn601; Calibrated: 04.07.2011
- Phantom: Flat Phantom 5.0 (back); Type: QD000P50AA; Serial: 1002
- DASY52 52.8.0(692); SEMCAD X 14.6.4(4989)

Dipole Calibration for Body Tissue/Pin=250 mW, d=10mm/Zoom Scan (7x7x7)/Cube 0:

Measurement grid: dx=5mm, dy=5mm, dz=5mm

Reference Value = 93.537 V/m; Power Drift = 0.0039 dB

Peak SAR (extrapolated) = 17.3450

SAR(1 g) = 9.84 mW/g; SAR(10 g) = 5.15 mW/g

Maximum value of SAR (measured) = 12.473 mW/g

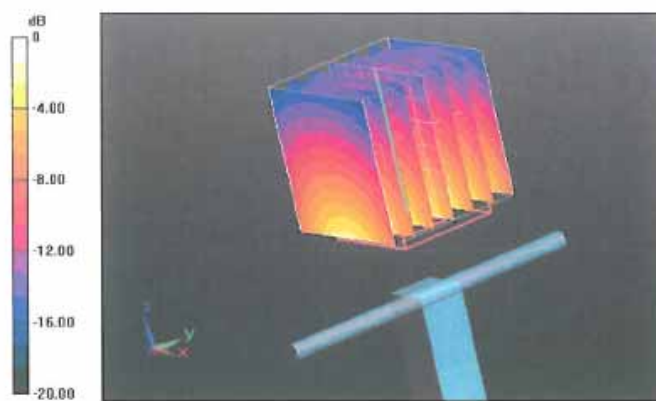

0 dB = 12.470mW/g = 21.92 dB mW/g

Impedance Measurement Plot for Body TSL

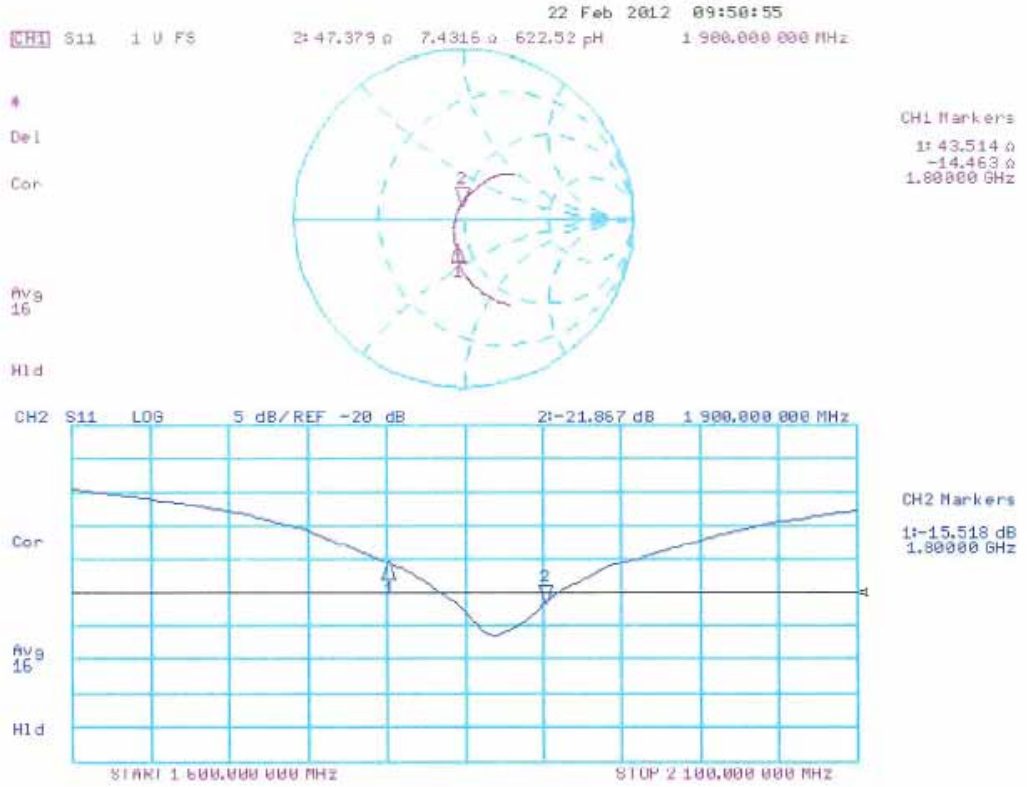

Impedance Measurement Plot for Body TSL

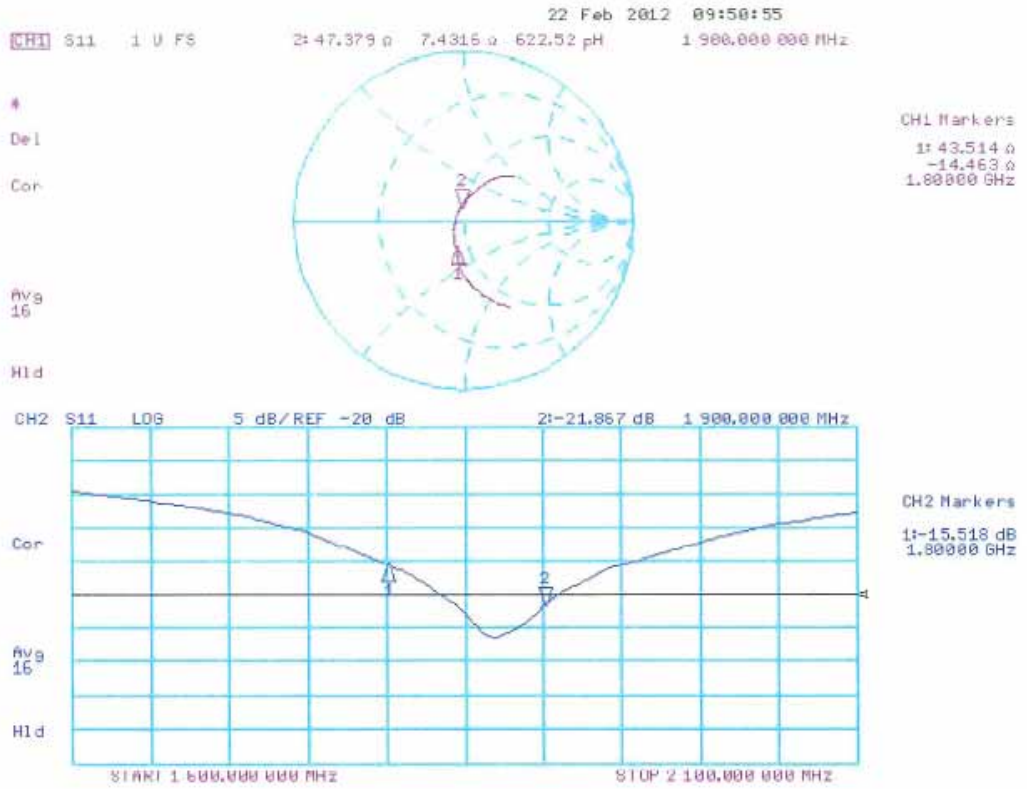

**Calibration Laboratory of
Schmid & Partner
Engineering AG**
Zeughausstrasse 43, 8004 Zurich, Switzerland



S Schweizerischer Kalibrierdienst
C Service suisse d'étalonnage
S Servizio svizzero di taratura
S Swiss Calibration Service

Accredited by the Swiss Accreditation Service (SAS)
The Swiss Accreditation Service is one of the signatories to the EA
Multilateral Agreement for the recognition of calibration certificates

Accreditation No.: **SCS 108**

Client **Quietek-CN (Auden)**

Certificate No: **D2450V2-839_Feb12**

CALIBRATION CERTIFICATE

Object **D2450V2 - SN: 839**

Calibration procedure(s) **QA CAL-05.v8
Calibration procedure for dipole validation kits above 700 MHz**

Calibration date: **February 23, 2012**

This calibration certificate documents the traceability to national standards, which realize the physical units of measurements (SI).
The measurements and the uncertainties with confidence probability are given on the following pages and are part of the certificate.

All calibrations have been conducted in the closed laboratory facility: environment temperature (22 ± 3)°C and humidity < 70%.

Calibration Equipment used (M&TE critical for calibration)

| Primary Standards | ID # | Cal Date (Certificate No.) | Scheduled Calibration |
|-----------------------------|--------------------|-----------------------------------|------------------------|
| Power meter EPM-442A | GB37480704 | 05-Oct-11 (No. 217-01451) | Oct-12 |
| Power sensor HP 8481A | US37292783 | 05-Oct-11 (No. 217-01451) | Oct-12 |
| Reference 20 dB Attenuator | SN: 5086 (20g) | 29-Mar-11 (No. 217-01368) | Apr-12 |
| Type N mismatch combination | SN: 5017.2 / 06327 | 29-Mar-11 (No. 217-01371) | Apr-12 |
| Reference Probe ES3DV3 | SN: 3205 | 30-Dec-11 (No. ES3-3205_Dec11) | Dec-12 |
| DAE4 | SN: 601 | 04-Jul-11 (No. DAE4-601_Jul11) | Jul-12 |
| Secondary Standards | ID # | Check Date (in house) | Scheduled Check |
| Power sensor HP 8481A | MY41092317 | 18-Oct-02 (in house check Oct-11) | In house check: Oct-13 |
| RF generator R&S SMT-06 | 100005 | 04-Aug-99 (in house check Oct-11) | In house check: Oct-13 |
| Network Analyzer HP 8753E | US37390585 S4206 | 18-Oct-01 (in house check Oct-11) | In house check: Oct-12 |

| | | | |
|----------------|-------------------------------|--|---------------|
| Calibrated by: | Name Israe El-Naouq | Function Laboratory Technician | Signature |
| Approved by: | Name Katja Pokovic | Function Technical Manager | |

Issued: February 23, 2012

This calibration certificate shall not be reproduced except in full without written approval of the laboratory.

**Calibration Laboratory of
Schmid & Partner
Engineering AG**
Zeughausstrasse 43, 8004 Zurich, Switzerland



S Schweizerischer Kalibrierdienst
C Service suisse d'étalonnage
S Servizio svizzero di taratura
S Swiss Calibration Service

Accredited by the Swiss Accreditation Service (SAS)
The Swiss Accreditation Service is one of the signatories to the EA
Multilateral Agreement for the recognition of calibration certificates

Accreditation No.: **SCS 108**

Glossary:

| | |
|-------|---------------------------------|
| TSL | tissue simulating liquid |
| ConvF | sensitivity in TSL / NORM x,y,z |
| N/A | not applicable or not measured |

Calibration is Performed According to the Following Standards:

- a) IEEE Std 1528-2003, "IEEE Recommended Practice for Determining the Peak Spatial-Averaged Specific Absorption Rate (SAR) in the Human Head from Wireless Communications Devices: Measurement Techniques", December 2003
- b) IEC 62209-1, "Procedure to measure the Specific Absorption Rate (SAR) for hand-held devices used in close proximity to the ear (frequency range of 300 MHz to 3 GHz)", February 2005
- c) Federal Communications Commission Office of Engineering & Technology (FCC OET), "Evaluating Compliance with FCC Guidelines for Human Exposure to Radiofrequency Electromagnetic Fields; Additional Information for Evaluating Compliance of Mobile and Portable Devices with FCC Limits for Human Exposure to Radiofrequency Emissions", Supplement C (Edition 01-01) to Bulletin 65

Additional Documentation:

- d) DASY4/5 System Handbook

Methods Applied and Interpretation of Parameters:

- *Measurement Conditions:* Further details are available from the Validation Report at the end of the certificate. All figures stated in the certificate are valid at the frequency indicated.
- *Antenna Parameters with TSL:* The dipole is mounted with the spacer to position its feed point exactly below the center marking of the flat phantom section, with the arms oriented parallel to the body axis.
- *Feed Point Impedance and Return Loss:* These parameters are measured with the dipole positioned under the liquid filled phantom. The impedance stated is transformed from the measurement at the SMA connector to the feed point. The Return Loss ensures low reflected power. No uncertainty required.
- *Electrical Delay:* One-way delay between the SMA connector and the antenna feed point. No uncertainty required.
- *SAR measured:* SAR measured at the stated antenna input power.
- *SAR normalized:* SAR as measured, normalized to an input power of 1 W at the antenna connector.
- *SAR for nominal TSL parameters:* The measured TSL parameters are used to calculate the nominal SAR result.

Measurement Conditions

DASY system configuration, as far as not given on page 1.

| | | |
|------------------------------|------------------------|-------------|
| DASY Version | DASY5 | V52.8.0 |
| Extrapolation | Advanced Extrapolation | |
| Phantom | Modular Flat Phantom | |
| Distance Dipole Center - TSL | 10 mm | with Spacer |
| Zoom Scan Resolution | dx, dy, dz = 5 mm | |
| Frequency | 2450 MHz ± 1 MHz | |

Head TSL parameters

The following parameters and calculations were applied.

| | Temperature | Permittivity | Conductivity |
|---|-----------------|--------------|------------------|
| Nominal Head TSL parameters | 22.0 °C | 39.2 | 1.80 mho/m |
| Measured Head TSL parameters | (22.0 ± 0.2) °C | 38.9 ± 6 % | 1.86 mho/m ± 6 % |
| Head TSL temperature change during test | < 0.5 °C | ---- | ---- |

SAR result with Head TSL

| SAR averaged over 1 cm ³ (1 g) of Head TSL | Condition | |
|---|--------------------|-----------------------------------|
| SAR measured | 250 mW input power | 13.2 mW / g |
| SAR for nominal Head TSL parameters | normalized to 1W | 51.9 mW / g ± 17.0 % (k=2) |

| SAR averaged over 10 cm ³ (10 g) of Head TSL | condition | |
|---|--------------------|-----------------------------------|
| SAR measured | 250 mW input power | 6.09 mW / g |
| SAR for nominal Head TSL parameters | normalized to 1W | 24.1 mW / g ± 16.5 % (k=2) |

Body TSL parameters

The following parameters and calculations were applied.

| | Temperature | Permittivity | Conductivity |
|---|-----------------|--------------|------------------|
| Nominal Body TSL parameters | 22.0 °C | 52.7 | 1.95 mho/m |
| Measured Body TSL parameters | (22.0 ± 0.2) °C | 52.3 ± 6 % | 2.02 mho/m ± 6 % |
| Body TSL temperature change during test | < 0.5 °C | ---- | ---- |

SAR result with Body TSL

| SAR averaged over 1 cm ³ (1 g) of Body TSL | Condition | |
|---|--------------------|-----------------------------------|
| SAR measured | 250 mW input power | 12.4 mW / g |
| SAR for nominal Body TSL parameters | normalized to 1W | 48.7 mW / g ± 17.0 % (k=2) |

| SAR averaged over 10 cm ³ (10 g) of Body TSL | condition | |
|---|--------------------|-----------------------------------|
| SAR measured | 250 mW input power | 5.76 mW / g |
| SAR for nominal Body TSL parameters | normalized to 1W | 22.8 mW / g ± 16.5 % (k=2) |

Appendix

Antenna Parameters with Head TSL

| | |
|--------------------------------------|--------------------------------|
| Impedance, transformed to feed point | 55.7 Ω - 1.0 j Ω |
| Return Loss | - 25.2 dB |

Antenna Parameters with Body TSL

| | |
|--------------------------------------|--------------------------------|
| Impedance, transformed to feed point | 52.1 Ω + 1.0 j Ω |
| Return Loss | - 32.9 dB |

General Antenna Parameters and Design

| | |
|----------------------------------|----------|
| Electrical Delay (one direction) | 1.160 ns |
|----------------------------------|----------|

After long term use with 100W radiated power, only a slight warming of the dipole near the feedpoint can be measured.

The dipole is made of standard semirigid coaxial cable. The center conductor of the feeding line is directly connected to the second arm of the dipole. The antenna is therefore short-circuited for DC-signals. On some of the dipoles, small end caps are added to the dipole arms in order to improve matching when loaded according to the position as explained in the "Measurement Conditions" paragraph. The SAR data are not affected by this change. The overall dipole length is still according to the Standard.

No excessive force must be applied to the dipole arms, because they might bend or the soldered connections near the feedpoint may be damaged.

Additional EUT Data

| | |
|-----------------|---------------|
| Manufactured by | SPEAG |
| Manufactured on | July 20, 2009 |

DASY5 Validation Report for Head TSL

Date: 23.02.2012

Test Laboratory: SPEAG, Zurich, Switzerland

DUT: Dipole 2450 MHz; Type: D2450V2; Serial: D2450V2 - SN: 839

Communication System: CW; Frequency: 2450 MHz

Medium parameters used: $f = 2450$ MHz; $\sigma = 1.86$ mho/m; $\epsilon_r = 38.9$; $\rho = 1000$ kg/m³

Phantom section: Flat Section

Measurement Standard: DASY5 (IEEE/IEC/ANSI C63.19-2007)

DASY52 Configuration:

- Probe: ES3DV3 - SN3205; ConvF(4.45, 4.45, 4.45); Calibrated: 30.12.2011
- Sensor-Surface: 3mm (Mechanical Surface Detection)
- Electronics: DAE4 Sn601; Calibrated: 04.07.2011
- Phantom: Flat Phantom 5.0 (front); Type: QD000P50AA; Serial: 1001
- DASY52 52.8.0(692); SEMCAD X 14.6.4(4989)

Dipole Calibration for Head Tissue/Pin=250 mW, d=10mm/Zoom Scan (7x7x7)/Cube 0:

Measurement grid: dx=5mm, dy=5mm, dz=5mm

Reference Value = 98.155 V/m; Power Drift = 0.08 dB

Peak SAR (extrapolated) = 27.8700

SAR(1 g) = 13.2 mW/g; SAR(10 g) = 6.09 mW/g

Maximum value of SAR (measured) = 16.839 mW/g

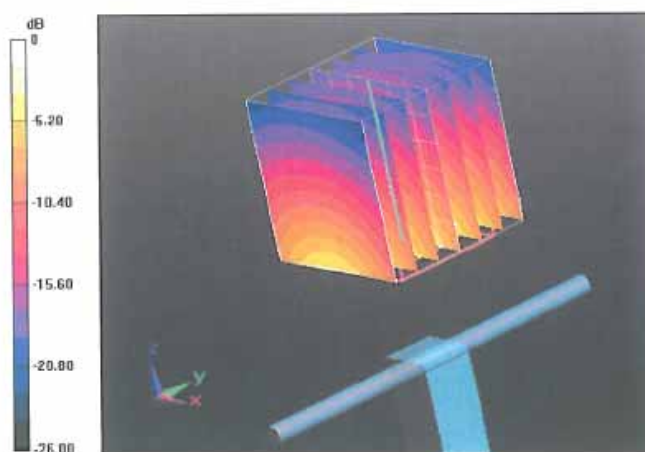

0 dB = 16.840mW/g = 24.53 dB mW/g

Impedance Measurement Plot for Head TSL

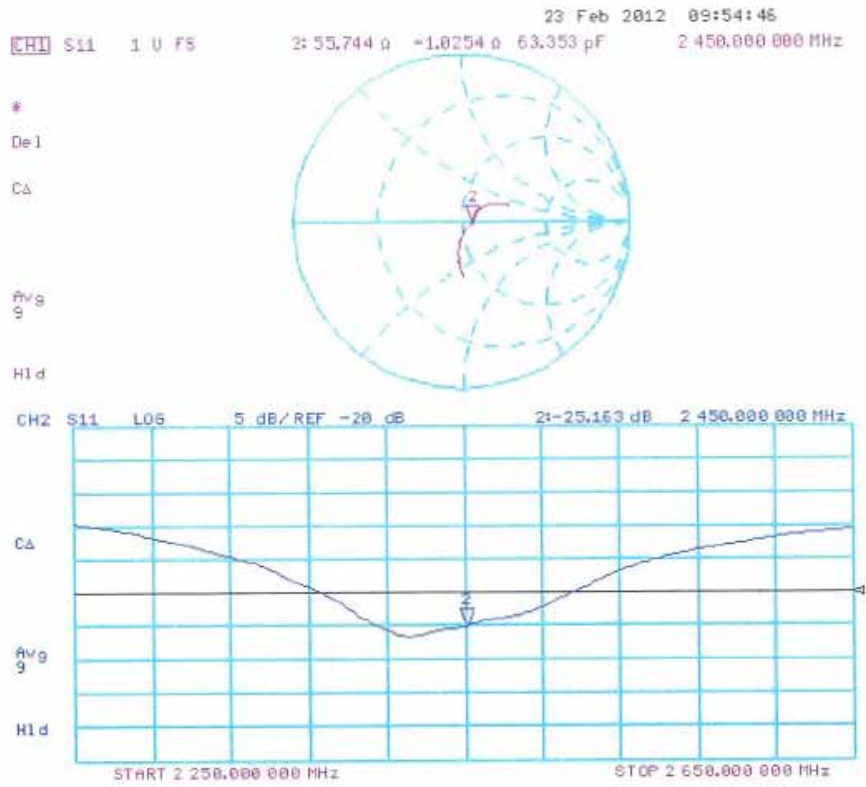

DASY5 Validation Report for Body TSL

Date: 23.02.2012

Test Laboratory: SPEAG, Zurich, Switzerland

DUT: Dipole 2450 MHz; Type: D2450V2; Serial: D2450V2 - SN: 839

Communication System: CW; Frequency: 2450 MHz

Medium parameters used: $f = 2450$ MHz; $\sigma = 2.02$ mho/m; $\epsilon_r = 52.3$; $\rho = 1000$ kg/m³

Phantom section: Flat Section

Measurement Standard: DASY5 (IEEE/IEC/ANSI C63.19-2007)

DASY52 Configuration:

- Probe: ES3DV3 - SN3205; ConvF(4.26, 4.26, 4.26); Calibrated: 30.12.2011
- Sensor-Surface: 3mm (Mechanical Surface Detection)
- Electronics: DAE4 Sn601; Calibrated: 04.07.2011
- Phantom: Flat Phantom 5.0 (back); Type: QD000P50AA; Serial: 1002
- DASY52 52.8.0(692); SEMCAD X 14.6.4(4989)

Dipole Calibration for Body Tissue/Pin=250 mW, d=10mm/Zoom Scan (7x7x7)/Cube 0:

Measurement grid: dx=5mm, dy=5mm, dz=5mm

Reference Value = 93.056 V/m; Power Drift = 0.0053 dB

Peak SAR (extrapolated) = 25.2250

SAR(1 g) = 12.4 mW/g; SAR(10 g) = 5.76 mW/g

Maximum value of SAR (measured) – 16.258 mW/g

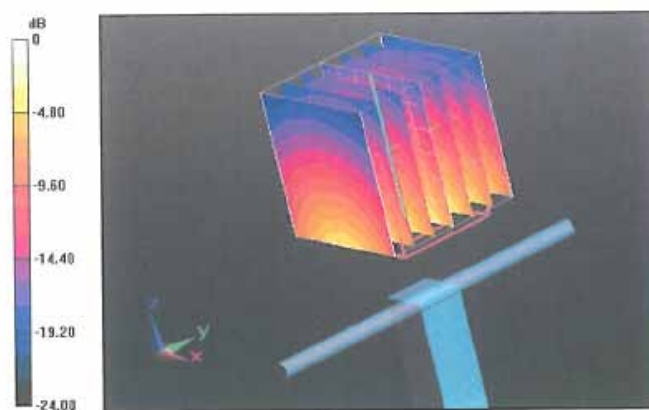

0 dB = 16.260mW/g = 24.22 dB mW/g

Impedance Measurement Plot for Body TSL

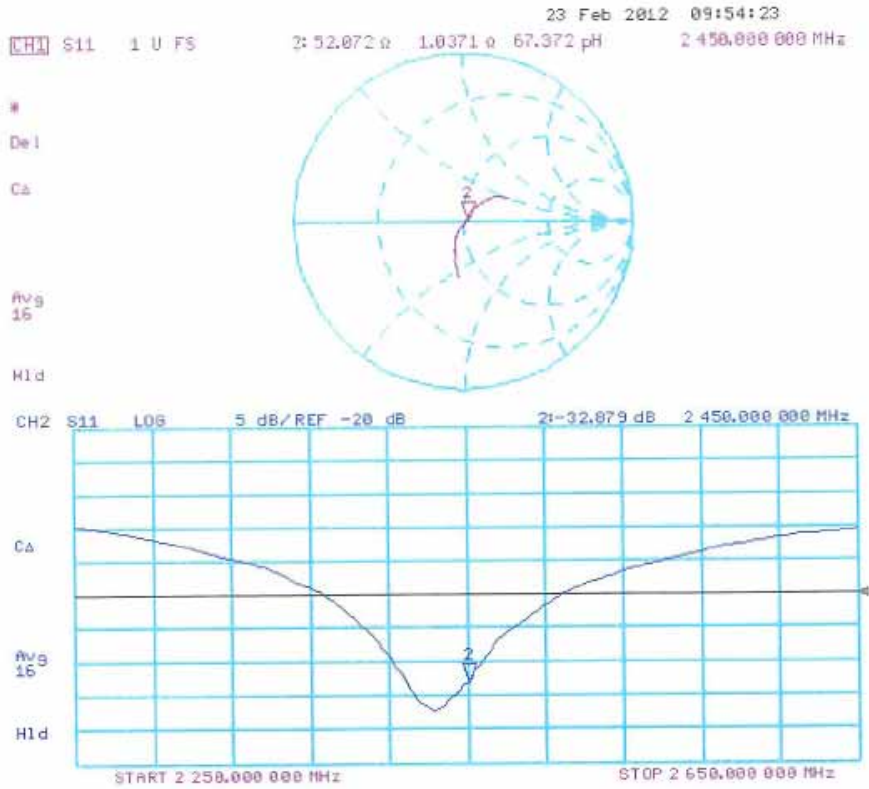

Appendix F. DAE Calibration Data

**Calibration Laboratory of
Schmid & Partner
Engineering AG**
Zeughausstrasse 43, 8004 Zurich, Switzerland



S Schweizerischer Kalibrierdienst
C Service suisse d'étalonnage
S Servizio svizzero di taratura
S Swiss Calibration Service

Accredited by the Swiss Accreditation Service (SAS)
The Swiss Accreditation Service is one of the signatories to the EA
Multilateral Agreement for the recognition of calibration certificates

Accreditation No.: **SCS 108**

Client **Auden**

Certificate No: **DAE4-915_Jun12**

CALIBRATION CERTIFICATE

Object: **DAE4 - SD 000 D04 BK - SN: 915**

Calibration procedure(s): **QA CAL-06.v24
Calibration procedure for the data acquisition electronics (DAE)**

Calibration date: **June 21, 2012**

This calibration certificate documents the traceability to national standards, which realize the physical units of measurements (SI).
The measurements and the uncertainties with confidence probability are given on the following pages and are part of the certificate.

All calibrations have been conducted in the closed laboratory facility: environment temperature (22 ± 3)°C and humidity < 70%.

Calibration Equipment used (M&TE critical for calibration)

| Primary Standards | ID # | Cal Date (Certificate No.) | Scheduled Calibration |
|-------------------------------|--------------------|----------------------------|------------------------|
| Keithley Multimeter Type 2001 | SN: 0810278 | 28-Sep-11 (No:11450) | Sep-12 |
| Secondary Standards | ID # | Check Date (in house) | Scheduled Check |
| Calibrator Box V2.1 | SE UWS 053 AA 1001 | 05-Jan-12 (in house check) | In house check: Jan-13 |

| | Name | Function | Signature |
|----------------|----------------|--------------|-------------------|
| Calibrated by: | Roland Mayoraz | Technician | <i>R. Mayoraz</i> |
| Approved by: | Fin Bomholt | R&D Director | <i>F. Bomholt</i> |

Issued: June 21, 2012

This calibration certificate shall not be reproduced except in full without written approval of the laboratory.

**Calibration Laboratory of
Schmid & Partner
Engineering AG**
Zeughausstrasse 43, 8004 Zurich, Switzerland



S Schweizerischer Kalibrierdienst
C Service suisse d'étalonnage
S Servizio svizzero di taratura
S Swiss Calibration Service

Accredited by the Swiss Accreditation Service (SAS)
The Swiss Accreditation Service is one of the signatories to the EA
Multilateral Agreement for the recognition of calibration certificates

Accreditation No.: **SCS 108**

Glossary

DAE data acquisition electronics
Connector angle information used in DASY system to align probe sensor X to the robot coordinate system.

Methods Applied and Interpretation of Parameters

- **DC Voltage Measurement:** Calibration Factor assessed for use in DASY system by comparison with a calibrated instrument traceable to national standards. The figure given corresponds to the full scale range of the voltmeter in the respective range.
- **Connector angle:** The angle of the connector is assessed measuring the angle mechanically by a tool inserted. Uncertainty is not required.
- The following parameters as documented in the Appendix contain technical information as a result from the performance test and require no uncertainty.
 - **DC Voltage Measurement Linearity:** Verification of the Linearity at +10% and -10% of the nominal calibration voltage. Influence of offset voltage is included in this measurement.
 - **Common mode sensitivity:** Influence of a positive or negative common mode voltage on the differential measurement.
 - **Channel separation:** Influence of a voltage on the neighbor channels not subject to an input voltage.
 - **AD Converter Values with inputs shorted:** Values on the internal AD converter corresponding to zero input voltage
 - **Input Offset Measurement:** Output voltage and statistical results over a large number of zero voltage measurements.
 - **Input Offset Current:** Typical value for information; Maximum channel input offset current, not considering the input resistance.
 - **Input resistance:** Typical value for information: DAE input resistance at the connector, during internal auto-zeroing and during measurement.
 - **Low Battery Alarm Voltage:** Typical value for information. Below this voltage, a battery alarm signal is generated.
 - **Power consumption:** Typical value for information. Supply currents in various operating modes.

DC Voltage Measurement

A/D - Converter Resolution nominal

High Range: 1LSB = 6.1µV , full range = -100...+300 mV

Low Range: 1LSB = 61nV , full range = -1.....+3mV

DASY measurement parameters: Auto Zero Time: 3 sec; Measuring time: 3 sec

| Calibration Factors | X | Y | Z |
|---------------------|----------------------|----------------------|----------------------|
| High Range | 404.305 ± 0.1% (k=2) | 404.426 ± 0.1% (k=2) | 404.778 ± 0.1% (k=2) |
| Low Range | 3.97864 ± 0.7% (k=2) | 4.00935 ± 0.7% (k=2) | 3.98892 ± 0.7% (k=2) |

Connector Angle

| | |
|---|-------------|
| Connector Angle to be used in DASY system | 116 ° ± 1 ° |
|---|-------------|

Appendix

1. DC Voltage Linearity

| High Range | | Reading (μV) | Difference (μV) | Error (%) |
|------------|---------|---------------------------|------------------------------|-----------|
| Channel X | + Input | 200000.26 | 1.68 | 0.00 |
| Channel X | + Input | 200003.23 | 2.08 | 0.01 |
| Channel X | - Input | -199998.66 | 1.23 | -0.01 |
| Channel Y | + Input | 199996.84 | -1.53 | -0.00 |
| Channel Y | + Input | 199999.90 | -1.02 | -0.01 |
| Channel Y | - Input | -200000.07 | 0.11 | -0.00 |
| Channel Z | + Input | 199993.70 | 0.23 | 0.00 |
| Channel Z | + Input | 200000.34 | -0.59 | -0.00 |
| Channel Z | - Input | -200000.03 | 0.16 | -0.00 |

| Low Range | | Reading (μV) | Difference (μV) | Error (%) |
|-----------|---------|---------------------------|------------------------------|-----------|
| Channel X | + Input | 2002.19 | 0.67 | 0.03 |
| Channel X | + Input | 202.26 | 0.28 | 0.14 |
| Channel X | - Input | -197.72 | 0.18 | -0.09 |
| Channel Y | + Input | 2001.61 | 0.27 | 0.01 |
| Channel Y | + Input | 201.57 | -0.16 | -0.08 |
| Channel Y | - Input | -198.41 | -0.36 | 0.18 |
| Channel Z | + Input | 2001.79 | 0.43 | 0.02 |
| Channel Z | + Input | 200.97 | -0.82 | -0.41 |
| Channel Z | - Input | -199.00 | -0.86 | 0.43 |

2. Common mode sensitivity

DASY measurement parameters: Auto Zero Time: 3 sec; Measuring time: 3 sec

| | Common mode Input Voltage (mV) | High Range Average Reading (μV) | Low Range Average Reading (μV) |
|-----------|--------------------------------|--|---|
| Channel X | 200 | -15.57 | -17.16 |
| | -200 | 18.87 | 16.94 |
| Channel Y | 200 | -6.38 | -5.72 |
| | -200 | 4.83 | 4.69 |
| Channel Z | 200 | -0.66 | -0.92 |
| | -200 | -0.31 | -1.10 |

3. Channel separation

DASY measurement parameters: Auto Zero Time: 3 sec; Measuring time: 3 sec

| | Input Voltage (mV) | Channel X (μV) | Channel Y (μV) | Channel Z (μV) |
|-----------|--------------------|-----------------------------|-----------------------------|-----------------------------|
| Channel X | 200 | - | 3.29 | -3.71 |
| Channel Y | 200 | 8.64 | - | 4.52 |
| Channel Z | 200 | 9.52 | 6.29 | - |

4. AD-Converter Values with inputs shorted

DASY measurement parameters: Auto Zero Time: 3 sec; Measuring time: 3 sec

| | High Range (LSB) | Low Range (LSB) |
|-----------|------------------|-----------------|
| Channel X | 16126 | 14475 |
| Channel Y | 15990 | 15218 |
| Channel Z | 15881 | 15749 |

5. Input Offset Measurement

DASY measurement parameters: Auto Zero Time: 3 sec; Measuring time: 3 sec

Input 10M Ω

| | Average (μ V) | min. Offset (μ V) | max. Offset (μ V) | Std. Deviation (μ V) |
|-----------|--------------------|------------------------|------------------------|---------------------------|
| Channel X | 0.67 | -0.42 | 2.33 | 0.45 |
| Channel Y | -0.59 | -1.65 | 0.86 | 0.45 |
| Channel Z | -0.66 | -2.36 | 0.65 | 0.44 |

6. Input Offset Current

Nominal Input circuitry offset current on all channels: <25fA

7. Input Resistance (Typical values for information)

| | Zeroing (kOhm) | Measuring (MOhm) |
|-----------|----------------|------------------|
| Channel X | 200 | 200 |
| Channel Y | 200 | 200 |
| Channel Z | 200 | 200 |

8. Low Battery Alarm Voltage (Typical values for information)

| Typical values | Alarm Level (VDC) |
|----------------|-------------------|
| Supply (+ Vcc) | +7.9 |
| Supply (- Vcc) | -7.6 |

9. Power Consumption (Typical values for information)

| Typical values | Switched off (mA) | Stand by (mA) | Transmitting (mA) |
|----------------|-------------------|---------------|-------------------|
| Supply (+ Vcc) | +0.01 | +6 | +14 |
| Supply (- Vcc) | -0.01 | -8 | -9 |