

Company: Murata Manufacturing Co., Ltd.
Add: 10-1, Higashikotari 1-chome, Nagaokakyo-shi, Kyoto 617-8555, Japan
Tel: 81-75-955-6736
Fax: 81-75-955-6634

Label Location Justification Letter

This justification is applicable to the WLAN+Bluetooth Module identified as:
Model: LBEE5PK2AE
FCC ID: VPYLB2AE

Since the module is too small to put the FCC ID even with the font size 4 point, according to the FCC Regulation and Guidance (KDB Publication 784748 D01 v09r01) which allows the FCC ID to be moved onto the user manual and packaging if the device is unquestionably too small for the FCC ID to be printed, we have to put the FCC ID on the user manual and packaging.

Module size

The module size is 8.0*7.8mm. There is no enough space to put the FCC ID besides other mandatory marked information.

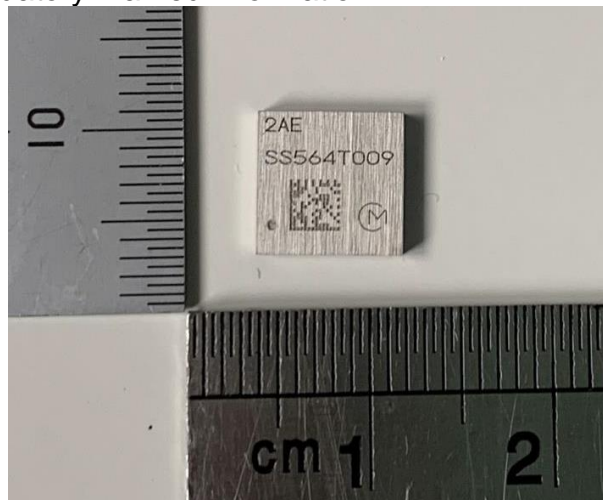

FCC ID on the packaging

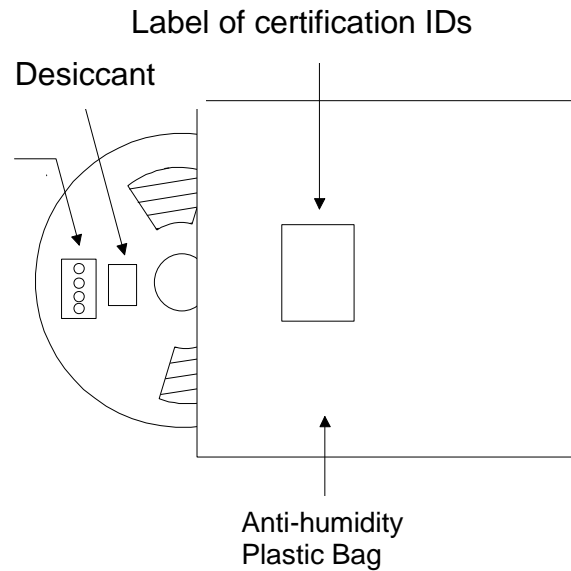
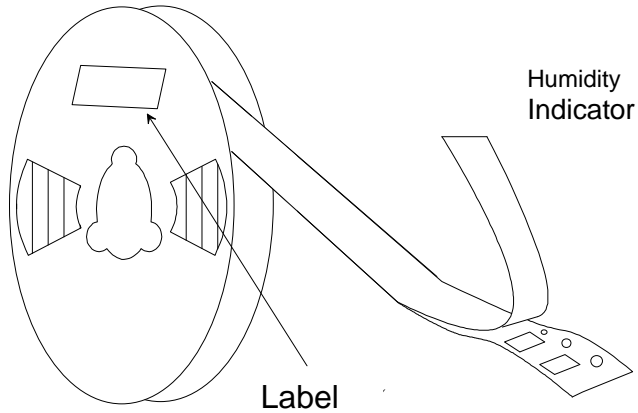

A label of certification IDs is sticking on the anti-humidity bag.

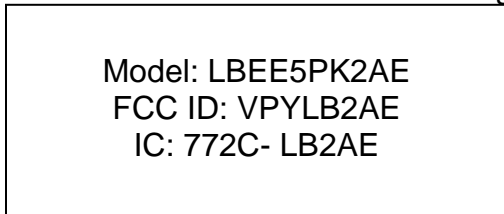

Sincerely Yours,

Signature:

K. Hayashikoshi

Printed Name: Kenji Hayashikoshi
Title: Dev. Sec. 6 Senior Manager
Connectivity Module Dev. Dept.
Communication Module Div.