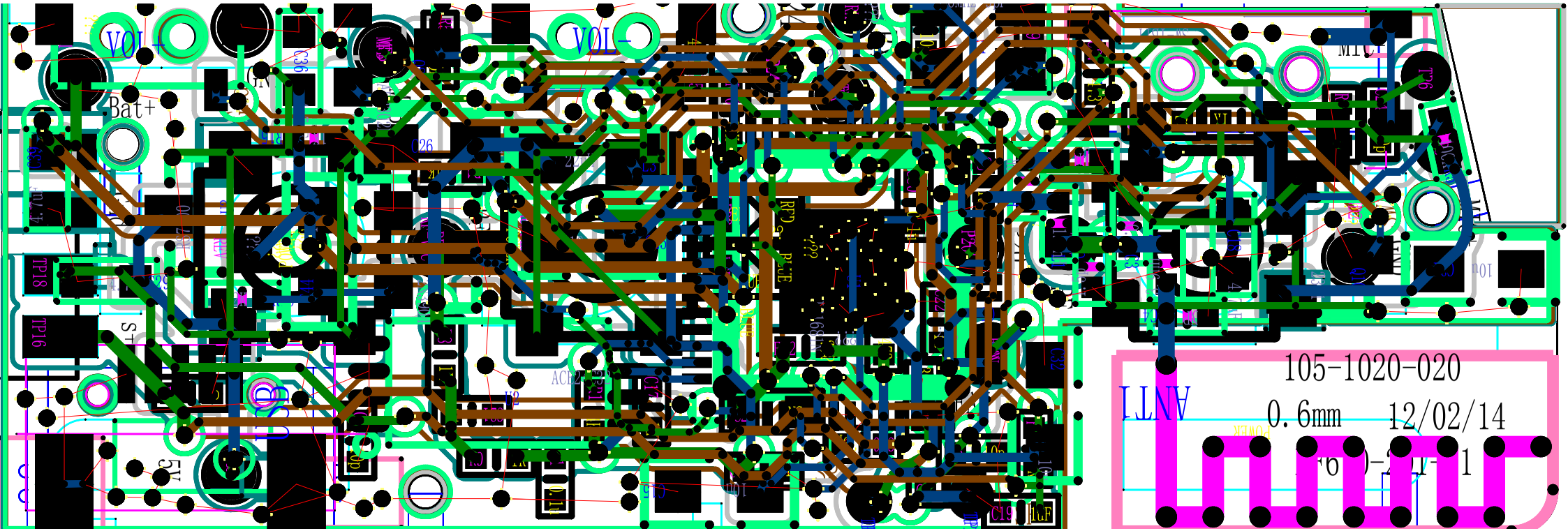
VOL+
VOL-
Bat+
MIC
ANT1
105-1020-020
0.6mm
12/02/14