BT&BLE&WIFI-ANT
DECT-ANT
Lithium Polymer Battery
Model:KS75
Rated Capacity:1600mAh
Nominal Voltage:3.7V
Limited Charge Voltage:4.2V
Production Date:2016.11
Product Standard:GB/T18287-2014
1600/1650mAh(min/typ)
5.92/6.105Wh(min/typ)
S/N: JT KS75 20161100087
CELL ORIGIN CHINA FINISHED IN CHINA

Lithium Polymer Battery
Model:KS75
Rated Capacity:1600mAh
Nominal Voltage:3.7V
Limited Charge Voltage:4.2V
Production Date:2016.11
Product Standard:GB/T18287-2014
1600/1650mAh(min/typ)
5.92/6.105Wh(min/typ)
S/N: JT KS75 20161100087
CELL ORIGIN CHINA FINISHED IN CHINA

Lithium Polymer Battery
Model:KS75
Rated Capacity:1600mAh
Nominal Voltage:3.7V
Limited Charge Voltage:4.2V
Production Date:2016.11
Product Standard:GB/T18287-2014
1600/1650mAh(min/typ)
5.92/6.105Wh(min/typ)
S/N:JT KS75 20161100438
CELL ORIGIN CHINA FINISHED IN CHINA

Lithium Polymer Battery
Model:KS75
Rated Capacity:1600mAh
Nominal Voltage:3.7V
Limited Charge Voltage:4.2V
Production Date:2016.11
Product Standard:GB/T18287-2014
1600/1650mAh(min/typ)
5.92/6.105Wh(min/typ)
S/N:JT KS75 20161100438
CELL ORIGIN CHINA FINISHED IN CHINA

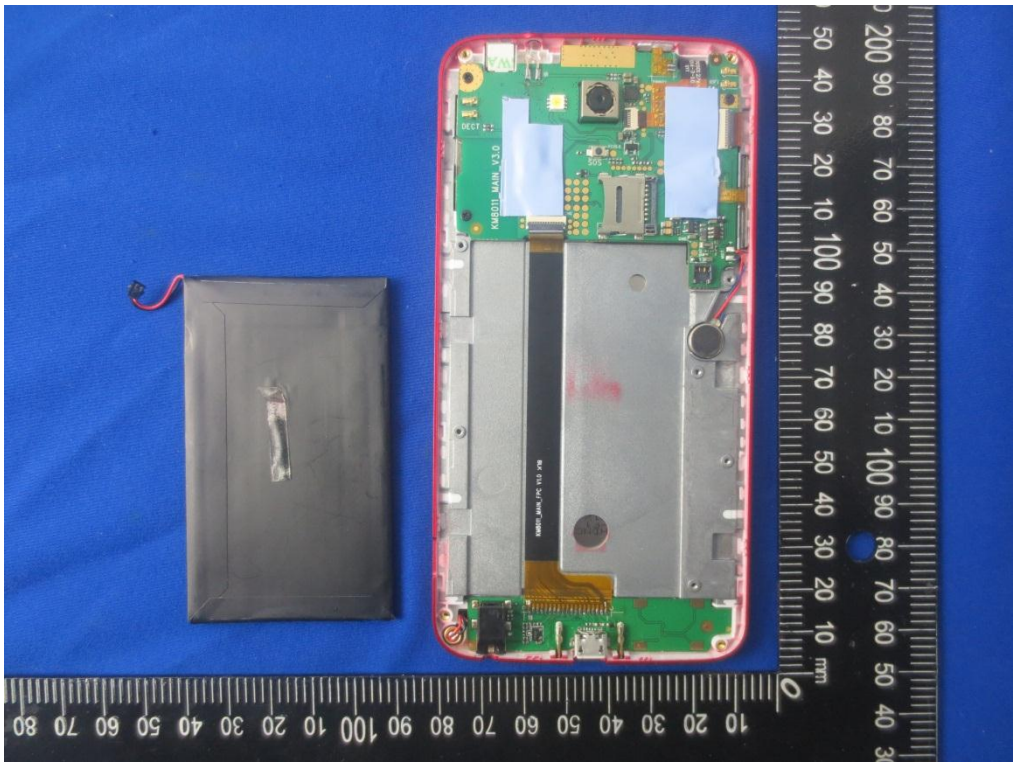

Lithium Polymer Battery
Model:KS75
Rated Capacity:1600mAh
Nominal Voltage:3.7V
Limited Charge Voltage:4.2V
Production Date:2016.11
Product Standard:GB/T18287-2014
WARNING: To reduce of fire or burns, do not attempt to open, disassemble, or service the battery pack. Do not crush, puncture, short external contacts or dispose of in fire or water. Do not expose to temperatures above 60 ℃(140 ℉). Replace only with the battery pack designed for this product.
1600/1650mAh(min/typ)
5.92/6.105Wh(min/typ)
S/N:JT KS75 20161100438
CELL ORIGIN CHINA FINISHED IN CHINA

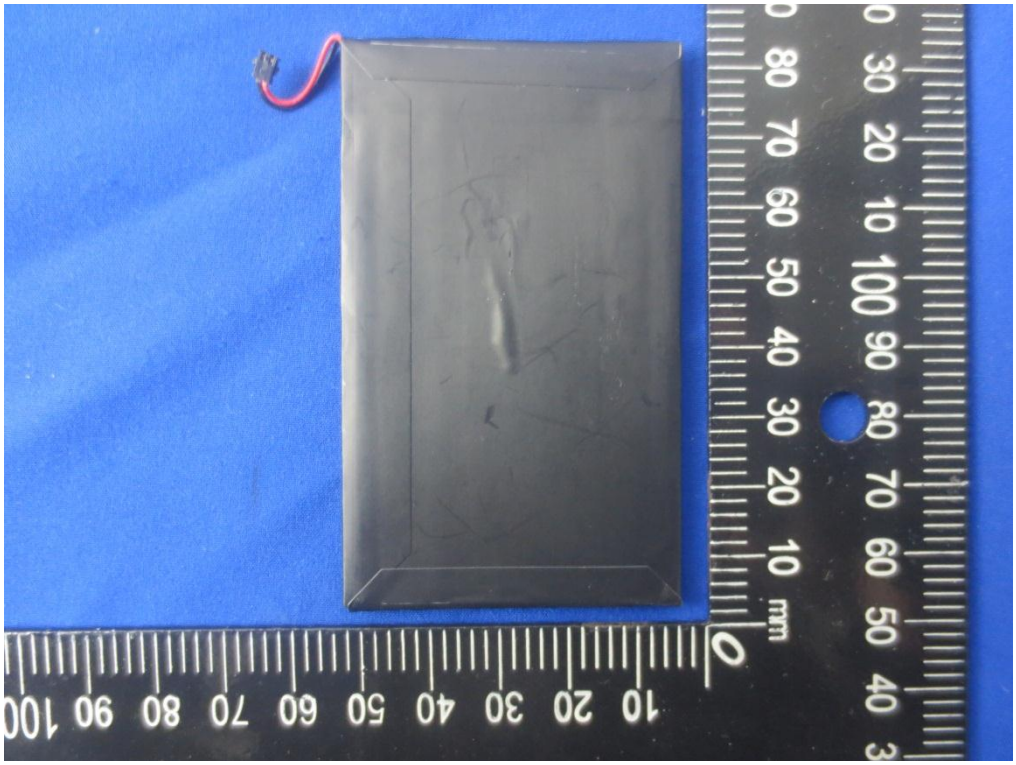

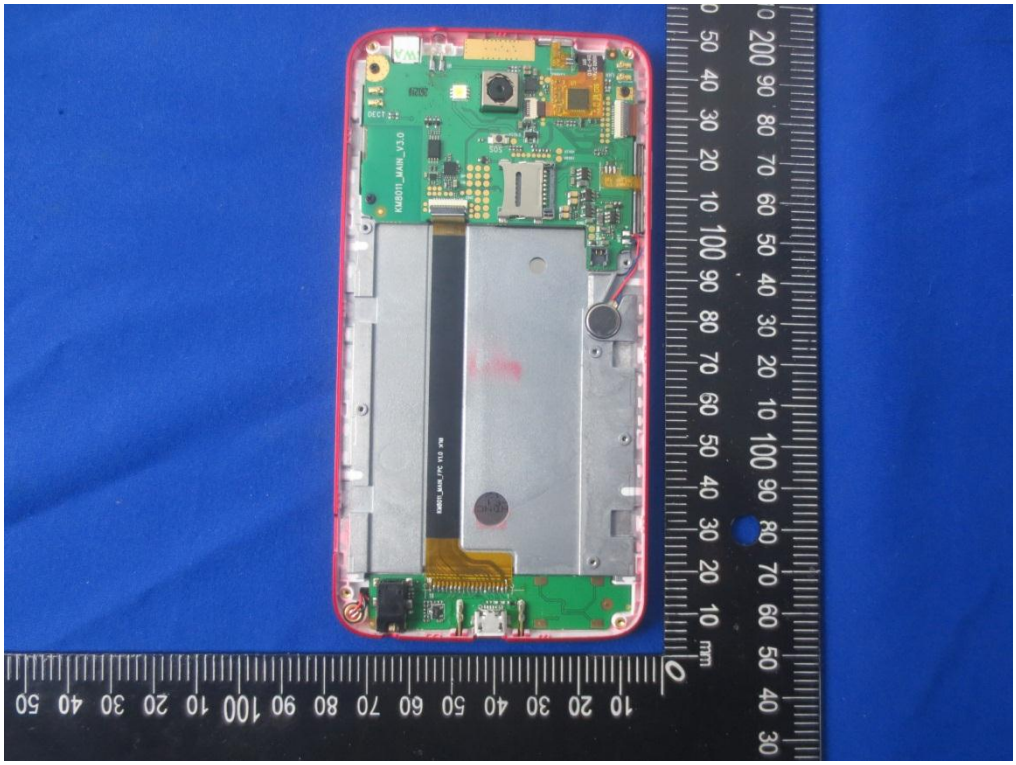

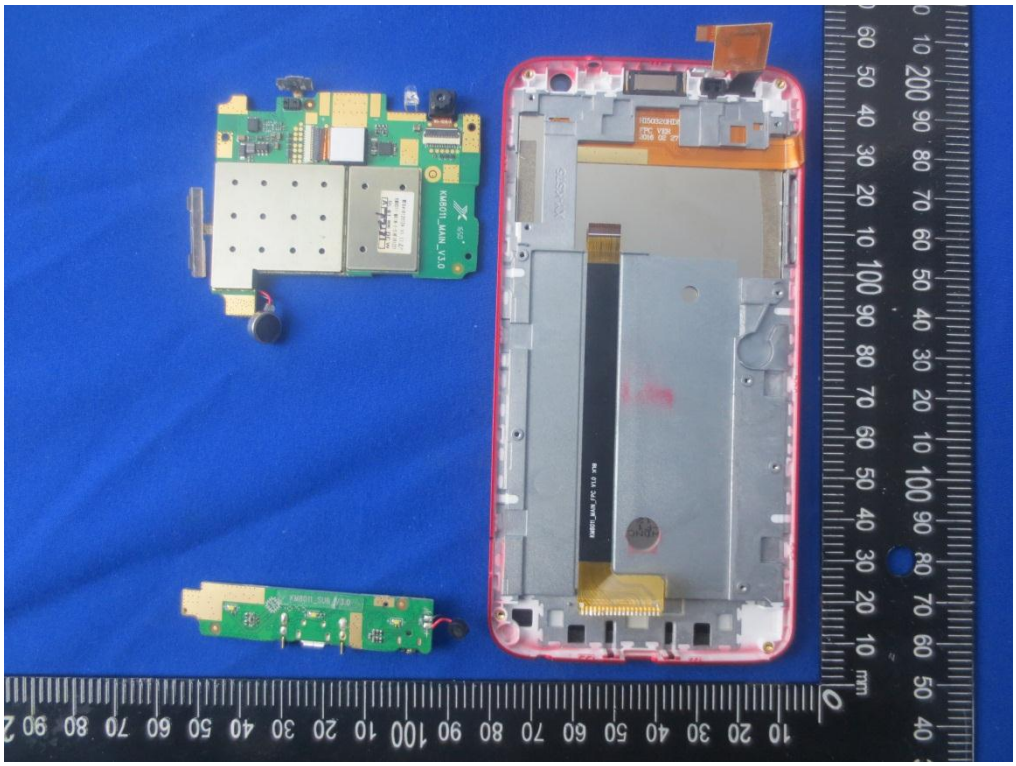

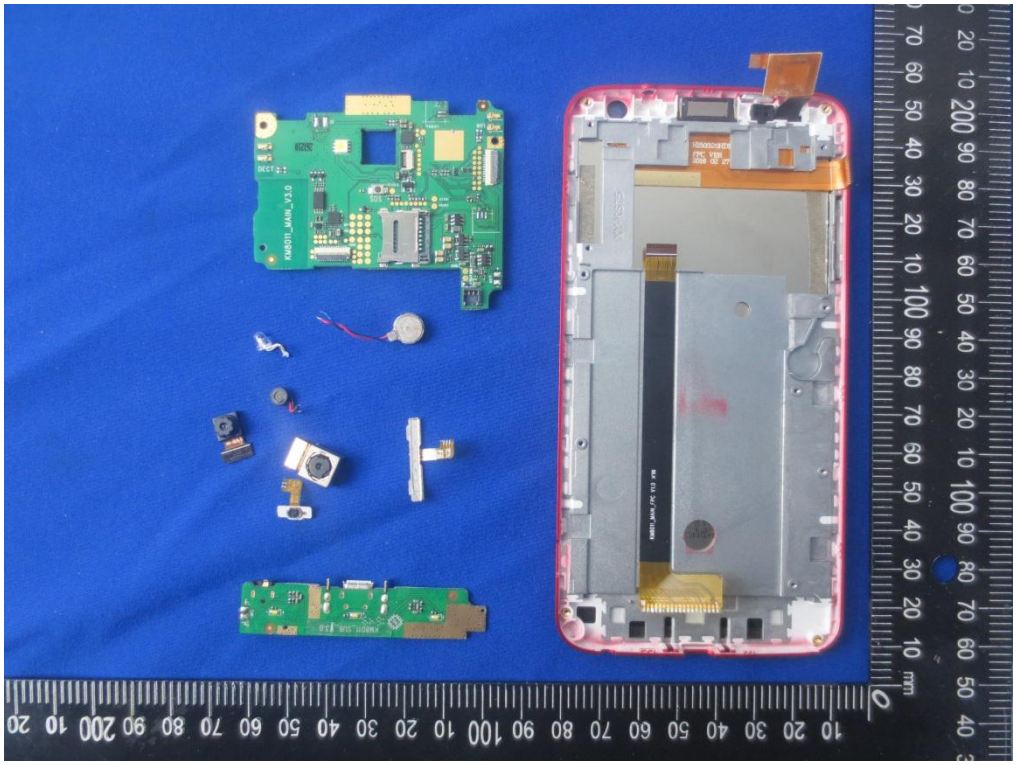

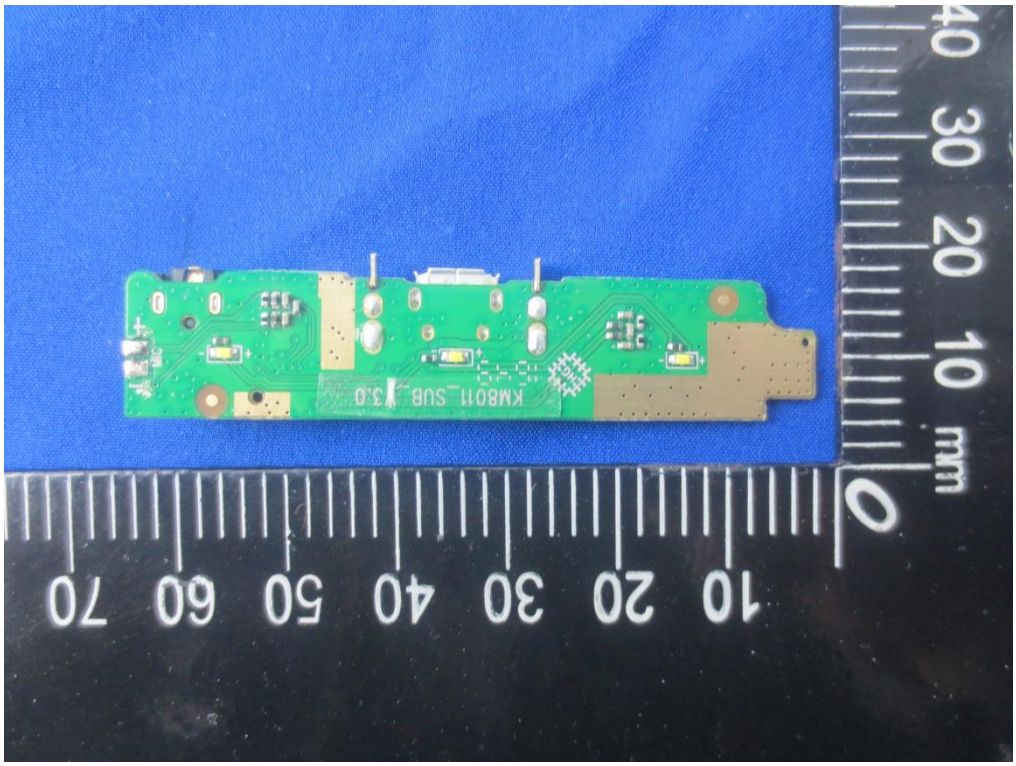
KM8011_SUB_V3.0
10 20 30 40 50 60 70
0 mm 10 20 30 40

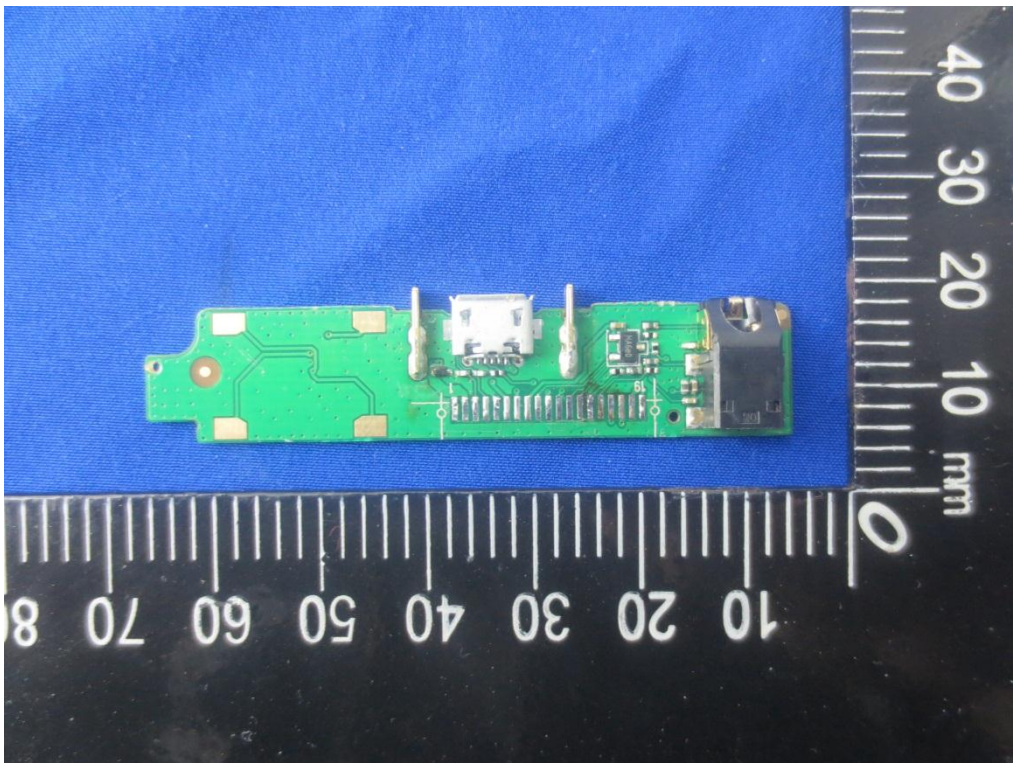
10 20 30 40 50 60 70 80
0 mm 10 20 30 40

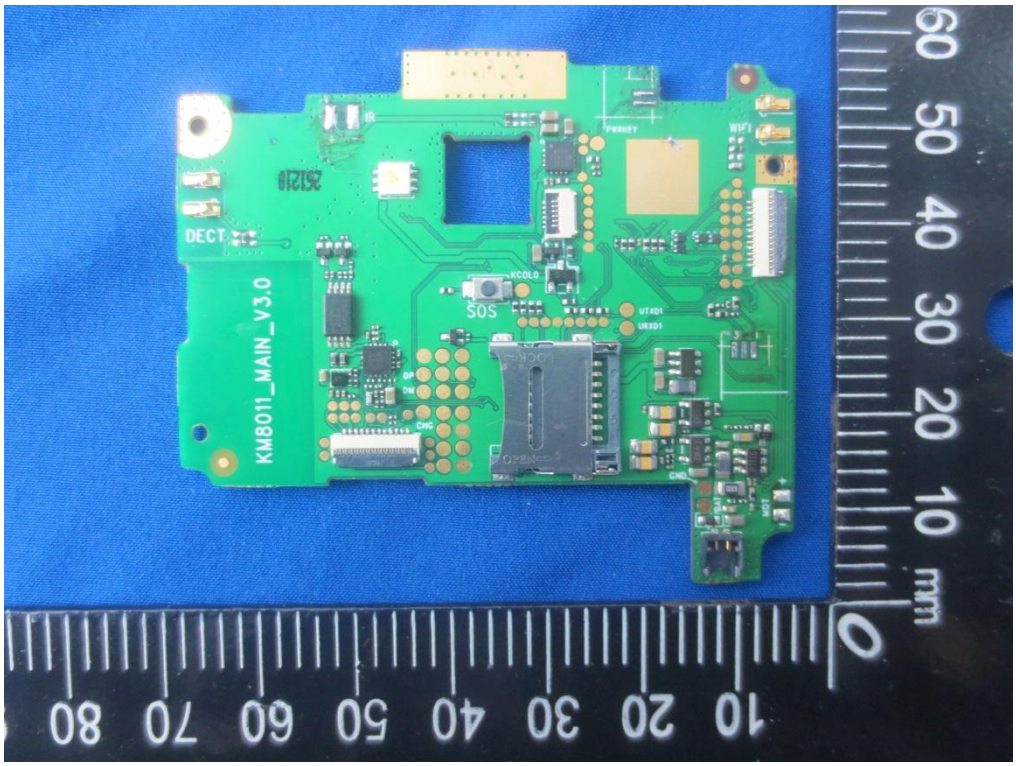
KM8011_MAIN_V3.0
DECT
SOS
KCOLD
UTXD1
URXD1
PWRKEY
WIFI
IR
CMC
GND
mm

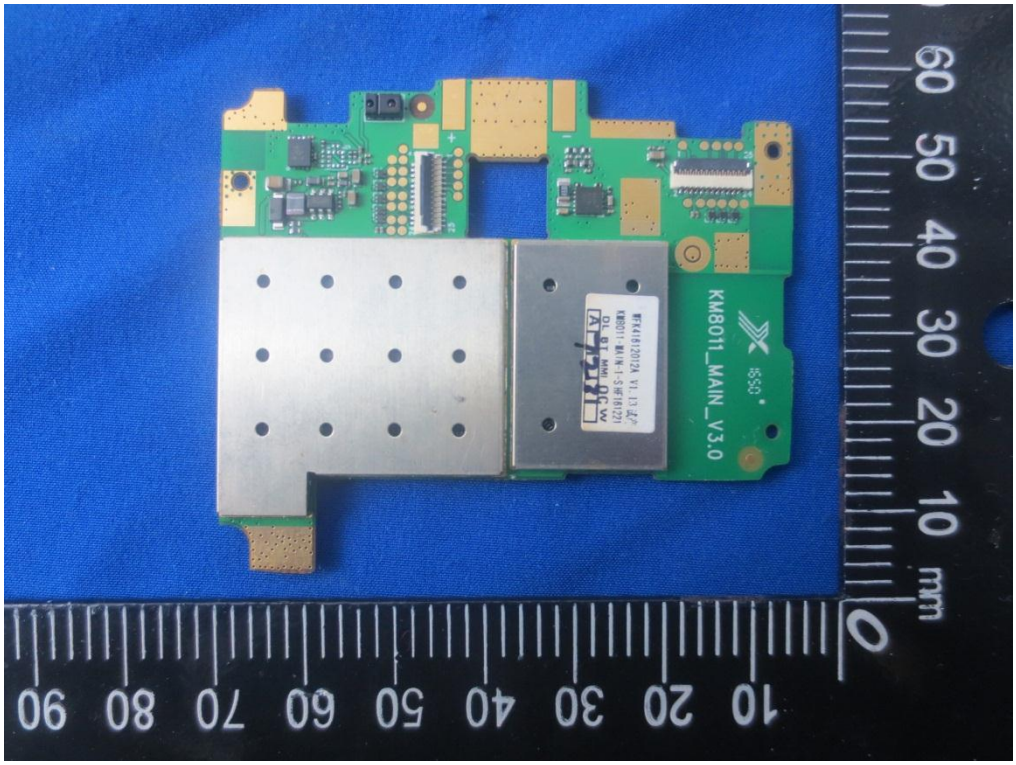
KM8011_MAIN_V3.0
mm

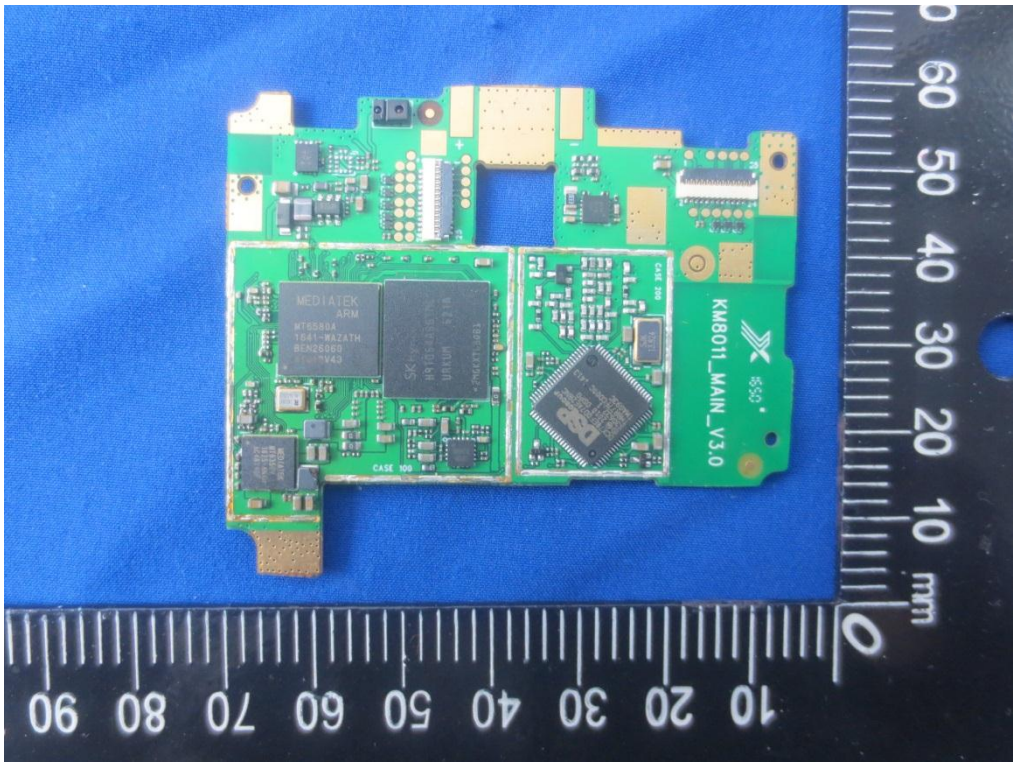


------End of report------