Appendix B: Internal Photo of HKEM21009000957AT

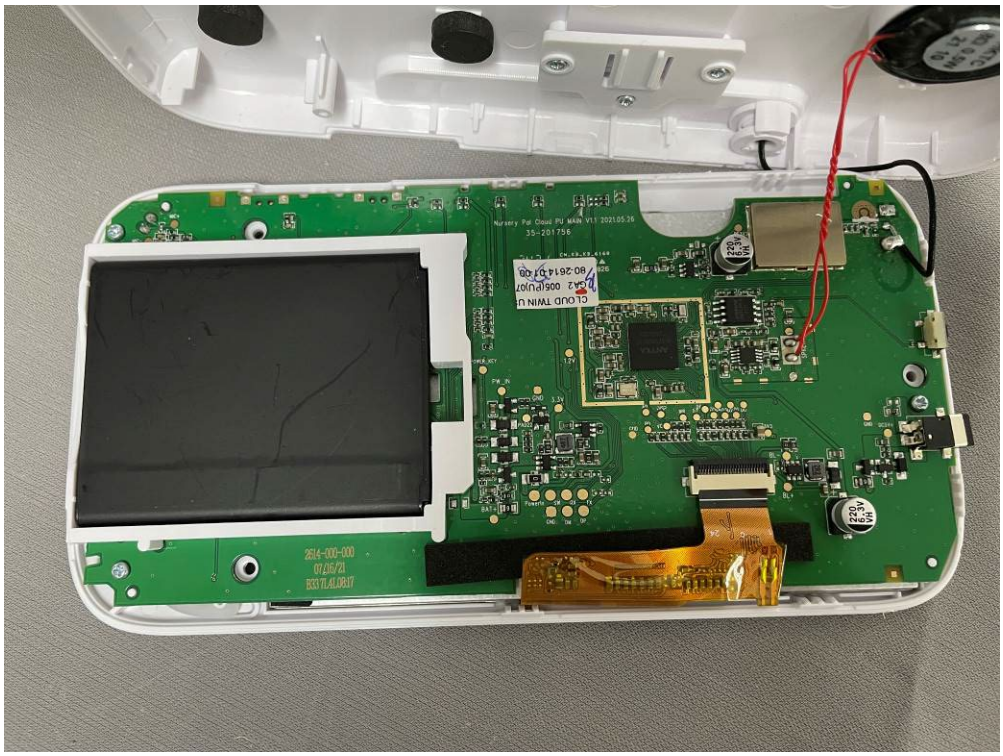

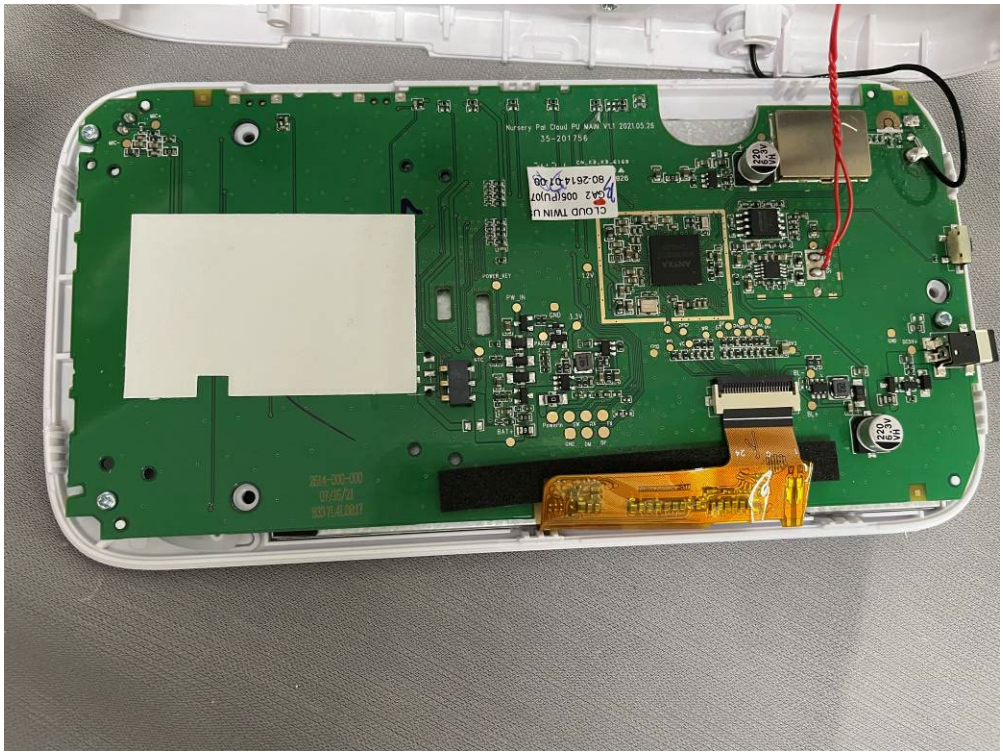
Nursery Pal Cloud PU MAIN V1.1 2021.05.26
35-201756
CLOUD TWIN U
POWER_JET
12V
3.3V
GND
PW_IN
BAT_IN
Power
GND
IN
BP
220
16V

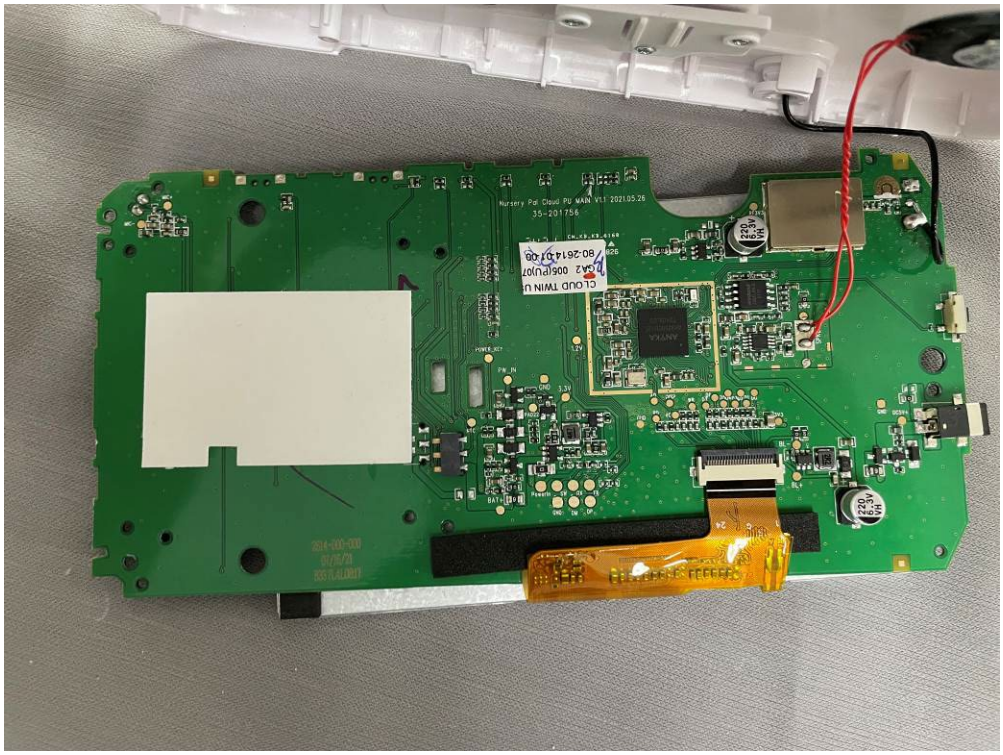
Nursery Pal Cloud PU MAIN V1.1 2021.05.26
35-201756
CLOUD TWIN U
GA2 005(PU)07
80-26140-07-00
POWER_KEY
PW_IN
GND
3.3V
1.2V
BAT+
Powerin
2614-000-000
07/16/21

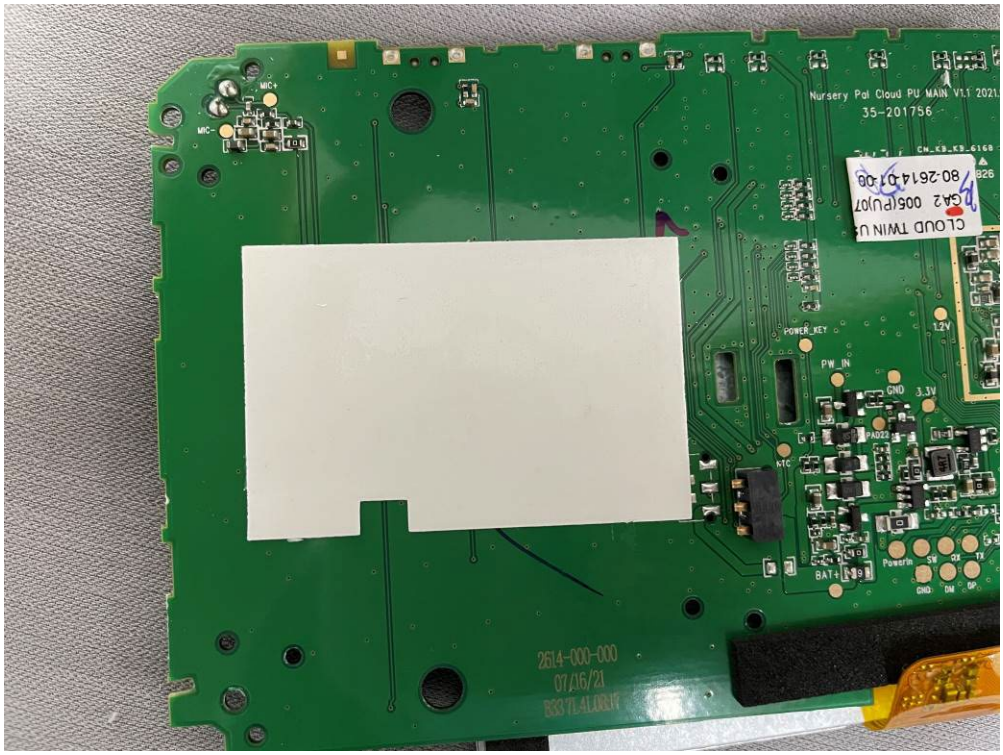
MIC+
MIC-
Nursery Pal Cloud PU MAIN V1.1 2021.
35-201756
CLOUD TWIN U
GA2 005(PU)07
80-26140-07-00
POWER_KEY
PW_IN
GND
3.3V
1.2V
BAT+
Powerin
2614-000-000
07/16/21

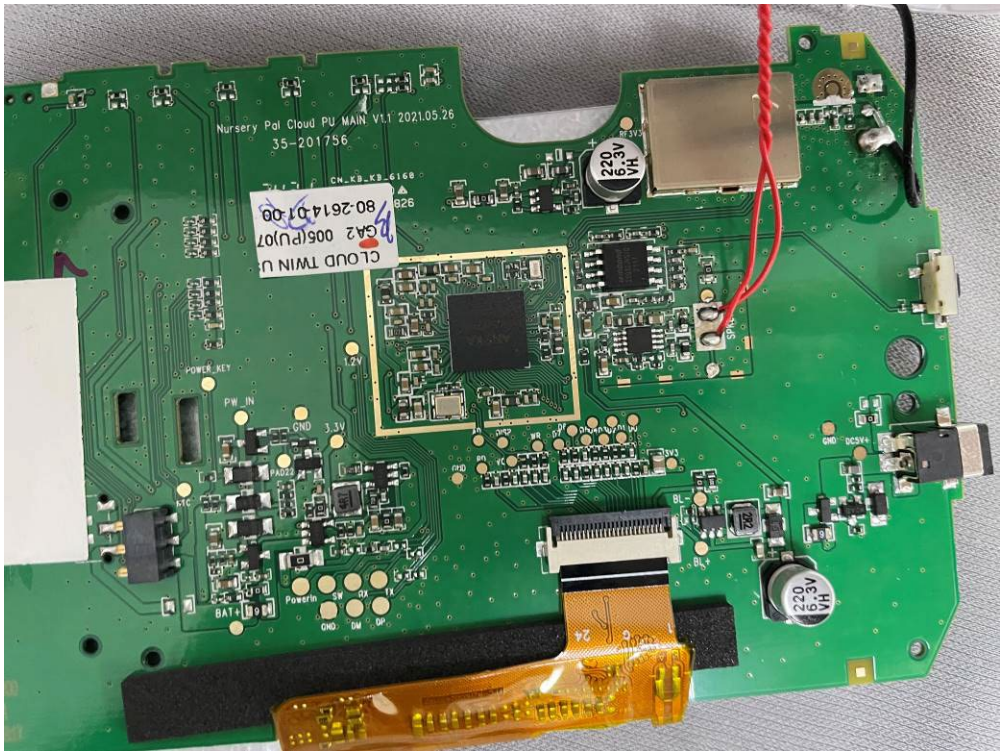
Nursery Pal Cloud PU MAIN V1.1 2021.05.26
35-201756
CN_KB_KB_6168
CLOUD TWIN U
GA2 005(PU)07
80-2614-01-00
220
6.3V
VH
POWER_KEY
PW_IN
GND
3.3V
1.2V
BAT+
Powerin
SW
RX
TX
GND
DM
DP
BL-
BL+
GND
DC5V+

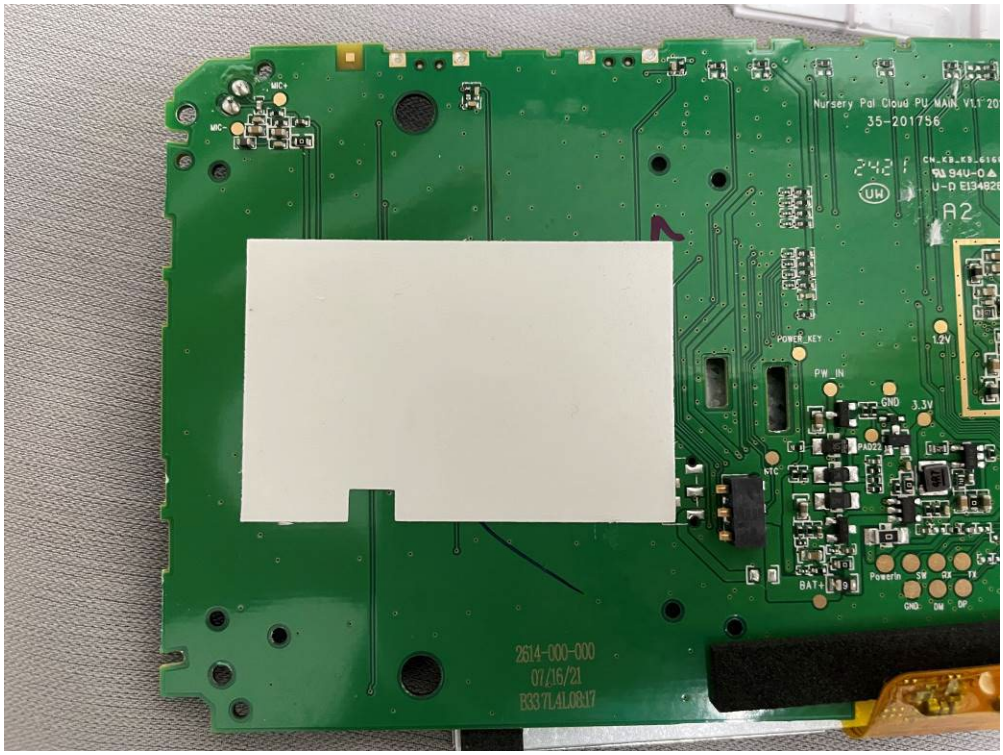
Nursery Pal Cloud PU MAIN V1.1 20
35-201756
CN_KB_KB_6168
94V-0
U-D E134826
A2
MIC+
MIC-
POWER_KEY
PW_IN
GND
3.3V
1.2V
BAT+
Powerin
SW
RX
TX
GND
DM
DP
2614-000-000
01/16/21
B337L4L0817

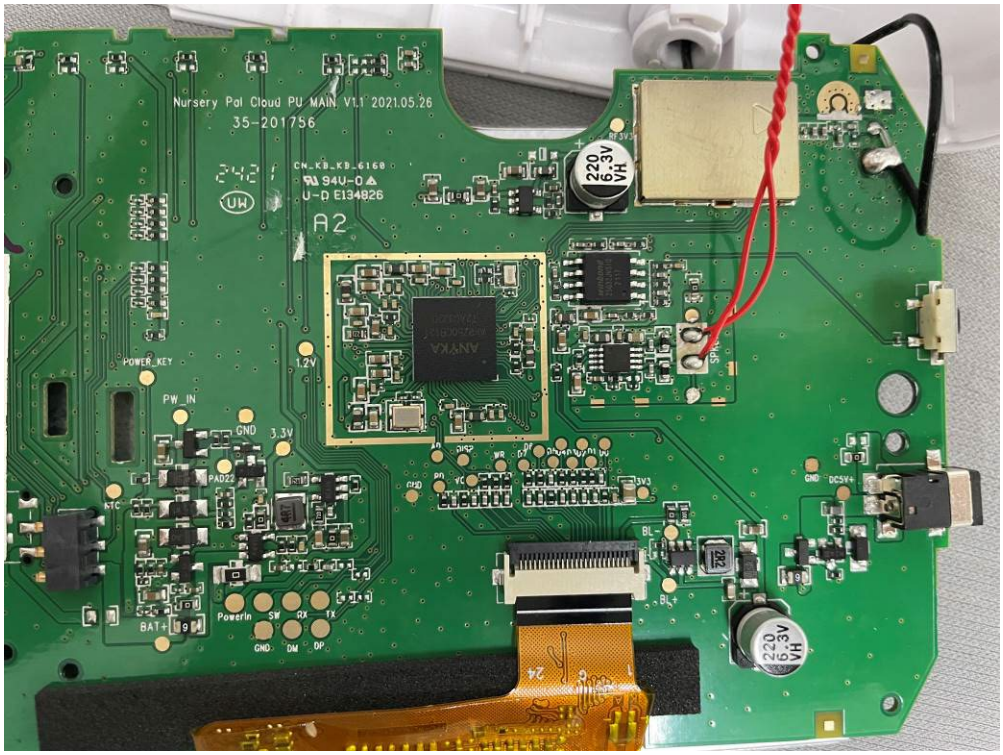
Nursery Pal Cloud PU MAIN V1.1 2021.05.26
35-201756
CN_KB_KB_6168
94V-0
U-D E134826
A2
POWER_KEY
PW_IN
GND
3.3V
1.2V
PAD22
BAT+
PowerIn
SW
RX
TX
GND
DM
DP
BL-
BL+
GND
DC5V+
3V3
220
6.3V
VH

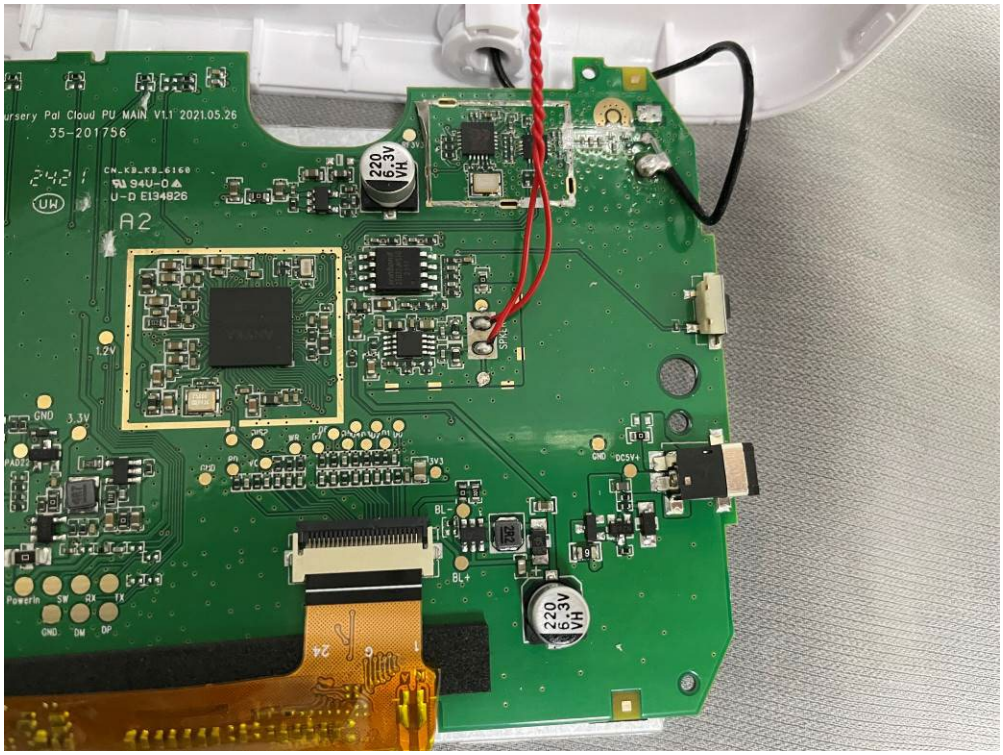
Nursery Pal Cloud PU MAIN V1.1 2021.05.26
35-201756
CN_KB_KB_6168
94V-0
U-D E134826
A2
1.2V
GND
3.3V
PAD22
PowerIn
SW
RX
TX
GND
DM
DP
BL-
BL+
GND
DC5V+
3V3
220
6.3V
VH

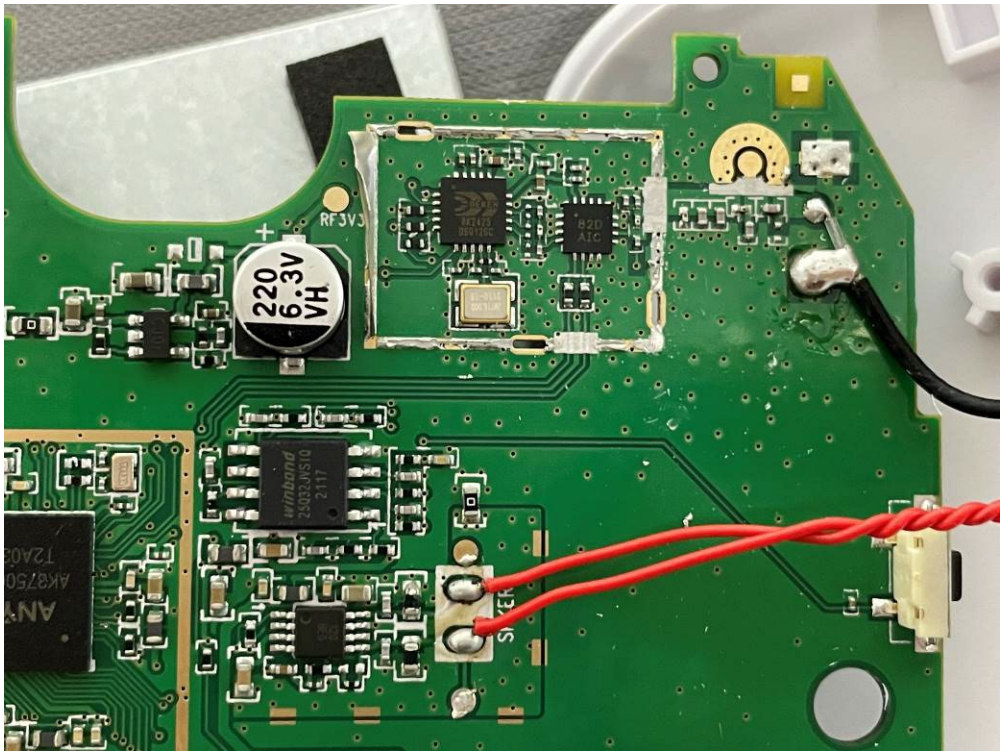
RF3V3
220
6.3V
VH
winbond
25Q32JVSIQ
2117
B2D
AIC

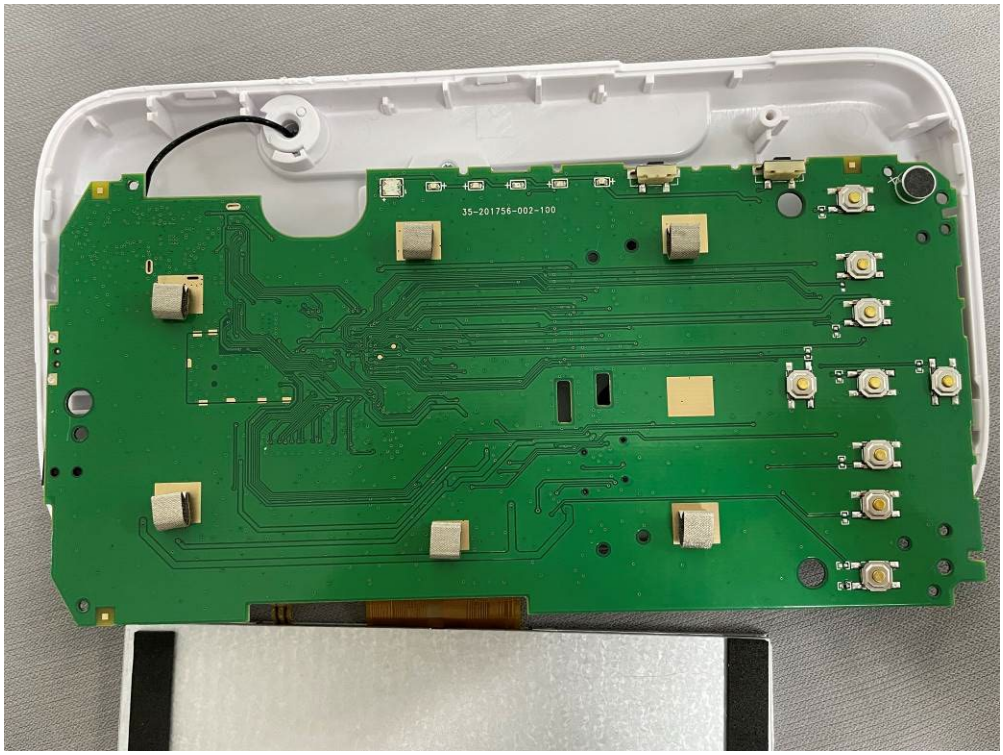
35-201756-002-100

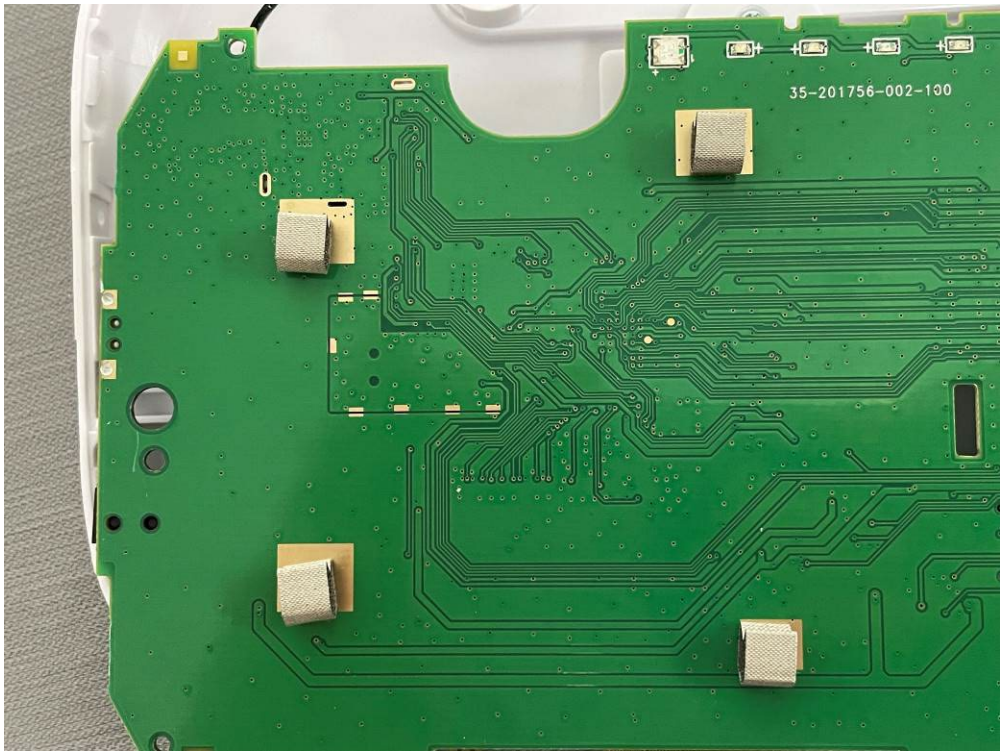
35-201756-002-100

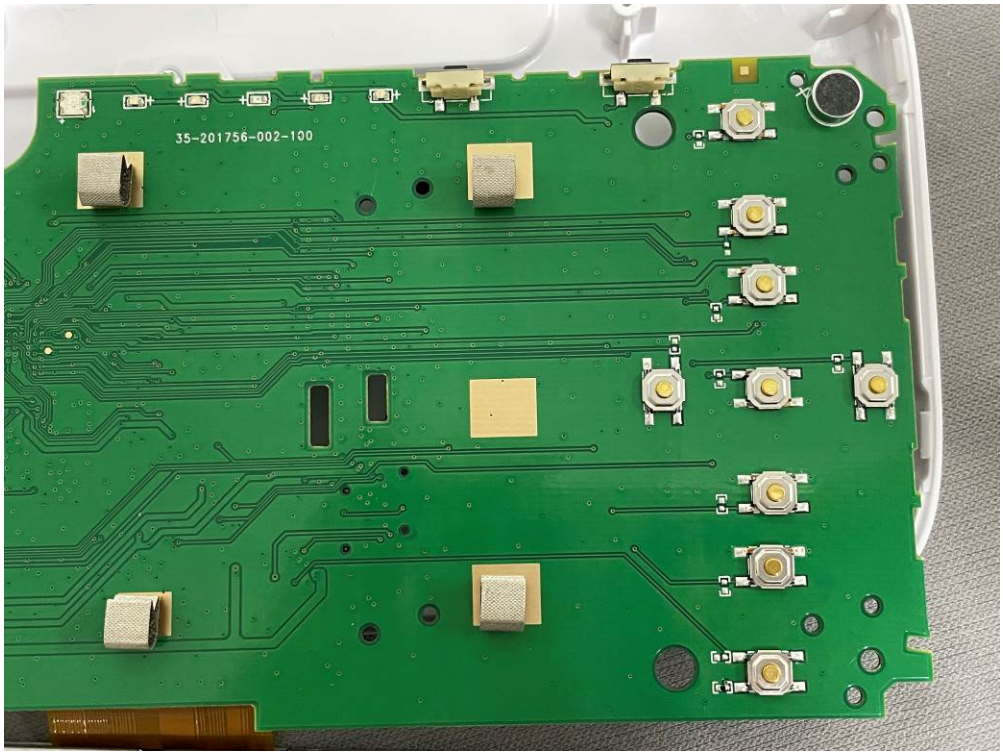
35-201756-002-100

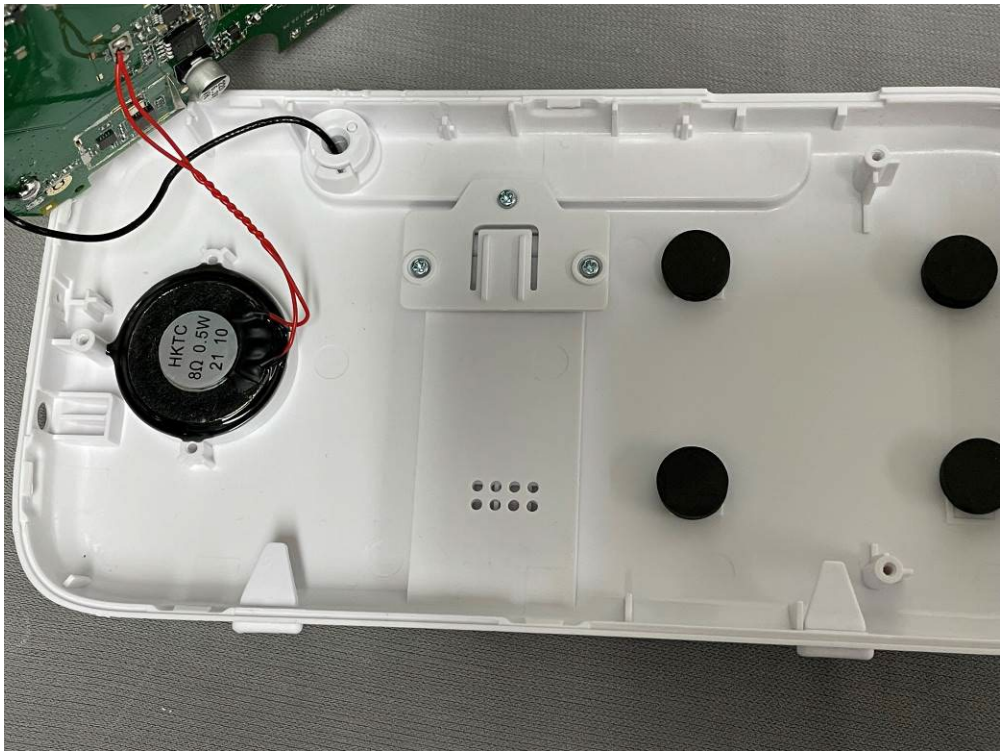
HKTC
8Ω 0.5W
21 10
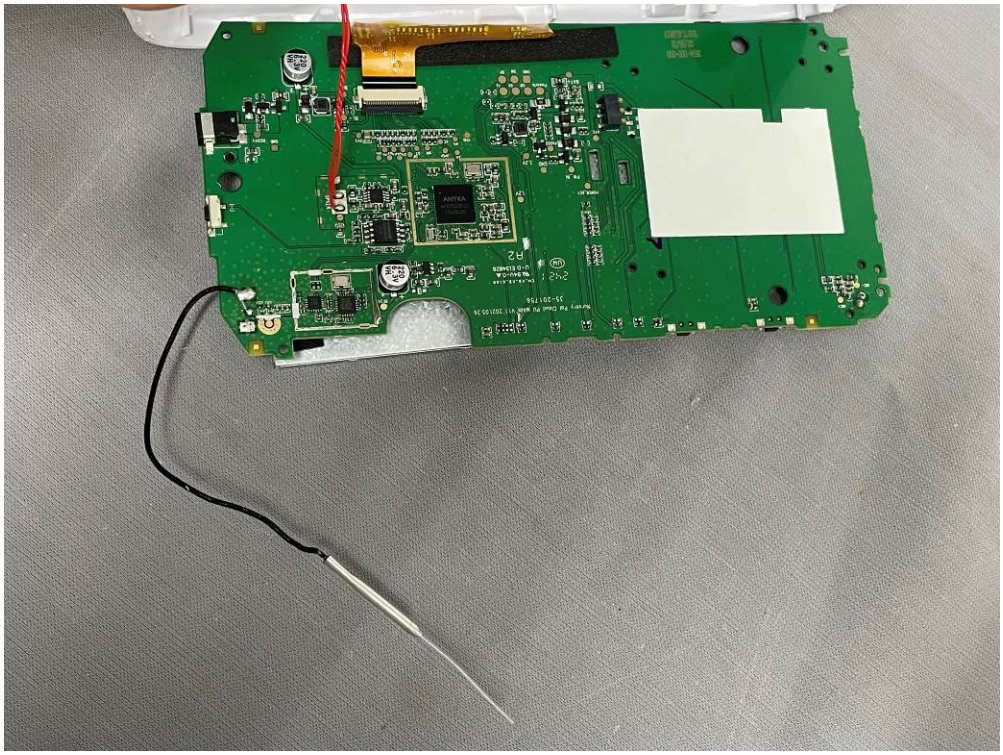
HKTC
8Ω 0.5W
21 10