



CMA Testing and Certification Laboratories

廠商會檢定中心

TEST REPORT

Report No. : AS0054227(9) Date : 10 Sep 2014

Application No. : LS032328(7)

Applicant : Asian Express Holdings Limited
4F,-4, No.669 Jingping Rd., Zhonghe City, TaiPei county 235
Taiwan R.O.C, Taiwan

Client : Asian Express Holdings Limited
Rm804 Sino Centre,582-592 Nathan Road,
Mongkok, Kowloon, Hong Kong.

Sample Description : One(1) item of submitted sample stated to be

Sample Description	Model No.
Proton Z	PL-1350 / PL-1351 / PL-1352 / PL-1353 / PL-1354 / PL-1355 / PL-1356 / PL-1357 / PL-1358 / PL-1359 / HS-1938

Sample registration No. : RS036638-001
Radio Frequency : 2410MHz – 2470 MHz Transmitter
Rating : 2 x 1.5V AAA size batteries
No. of submitted sample : Two (2) piece (s)

Date Received : 26 Aug 2014
Test Period : 01 Sep 2014 to 10 Sep 2014.
Test Requested : FCC Part 15 Certificate

Test Method : 47 CFR Part 15 (10-1-12 Edition), ANSI C63.4 – 2009

Test Engineer : Mr. LEUNG Shu-kan, Ken

Test Result : See attached sheet(s) from page 2 to 25.

Conclusion : The submitted sample was found to comply with requirement of FCC Part 15
Subpart C.

Remark : All eleven models are the same in circuitry and components; and therefore model
PL-1350 was chosen to be the representative of the test sample. The difference
between the tested model and the declared model(s) is/are the Model no.

For and on behalf of
CMA Industrial Development Foundation Limited

Authorized Signature : 
Mr. WONG Lap-pong, Andrew
Manager
Electrical Division

Page 1 of 25

FCC ID: VLEPL1350



CMA Testing and Certification Laboratories

廠商會檢定中心

TEST REPORT

Report No. : AS0054227(9)

Date : 10 Sep 2014

Table of Contents

1	General Information	3
1.1	General Description	3
1.2	Location of the test site	4
1.3	List of measuring equipment.....	5
1.4	Measurement Uncertainty.....	6
2	Description of the radiated emission test	7
2.1	Test Procedure	7
2.2	Test Result	8
2.3	Radiated Emission Measurement Data	9
3	Description of the Line-conducted Test	12
3.1	Test Procedure	12
3.2	Test Result	12
3.3	Graph and Table of Conducted Emission Measurement Data	12
4	Photograph	13
4.1	Photographs of the Test Setup for Radiated Emission and Conducted Emission	13
4.2	Photographs of the External and Internal Configurations of the EUT	13
5	Supplementary document.....	14
5.1	Bandwidth.....	14
5.2	Duty cycle.....	14
5.3	Transmission time.....	14
5.4	Power Spectral Density.....	14
5.5	Average on time.....	14
6	Appendices.....	15



CMA Testing and Certification Laboratories

廠商會檢定中心

TEST REPORT

Report No. : AS0054227(9)

Date : 10 Sep 2014

1 General Information

1.1 General Description

The equipment under test (EUT) is a transmitter for Proton Z. The EUT is power by 2 x 1.5V AAA size batteries. It operates at 2410MHz – 2470 MHz. There are six buttons and two joysticks. When the buttons are pressed or joysticks are moved, there are radio signals transmitting to receiver.

The brief circuit description is listed as follows:

- U3 and its associated circuit act as MCU
- U1 and its associated circuit act as RF module
- Y1 and its associated circuit act as oscillator
- VR1, VR2, K1, K2, K3, K4 and its associated circuit act as copter control



CMA Testing and Certification Laboratories

廠商會檢定中心

TEST REPORT

Report No. : AS0054227(9)

Date : 10 Sep 2014

1.2 Location of the test site

FCC Registered Test Site Number: 552221

Radiated emissions measurements are investigated and taken pursuant to the procedures of ANSI C63.4 – 2009. A Semi-Anechoic Chamber Testing Site is set up for investigation and located at:

Ground Floor, Yan Hing Centre,
9 – 13 Wong Chuk Yeung Street,
Fo Tan, Shatin,
New Territories,
Hong Kong.

Conducted emissions measurements are investigated and also taken pursuant to the procedures of ANSI C63.4 – 2009. A shielded room is located at :

Ground Floor, Yan Hing Centre,
9 – 13 Wong Chuk Yeung Street,
Fo Tan, Shatin,
New Territories,
Hong Kong.



CMA Testing and Certification Laboratories

廠商會檢定中心

TEST REPORT

Report No. : AS0054227(9)

Date : 10 Sep 2014

1.3 List of measuring equipment

Equipment	Manufacturer	Model No.	Serial No.	Calibration Due Date	Calibration Period
EMI Test Receiver	R&S	ESCS30	100001	21 Nov 2014	1 Year
Spectrum Analyzer	R&S	FSV40	100628	15 Dec 2014	1 Year
Broadband Antenna	Schaffner	CBL6112B	2718	06 Jan 2015	1 Year
Loop Antenna	EMCO	6502	00056620	28 Oct 2014	1 Year
Horn Antenna	Schwarzbeck	BBHA 9120D	9120D-531	09 Oct 2014	1 Year
Horn Antenna	Schwarzbeck	BBHA 9170	BBHA9170442	18 Jun 2015	2 Years
Broadband Pre-Amplifier	Schwarzbeck	BBV 9718	9718-119	09 Oct 2014	1 Year
Broadband Pre-Amplifier	Schwarzbeck	BBV 9719	9719-010	17 Jun 2015	2 Years
Coaxial Cable	Schaffner	RG 213/U	N/A	06 Jan 2015	1 Year
Coaxial Cable	Suhner	RG 214/U	N/A	06 Jan 2015	1 Year
Coaxial Cable	Suhner	Sucoflex_102	N/A	09 Oct 2014	1 Year



CMA Testing and Certification Laboratories

廠商會檢定中心

TEST REPORT

Report No. : AS0054227(9)

Date : 10 Sep 2014

1.4 Measurement Uncertainty

The reported uncertainty is based on a standard uncertainty multiplied by a coverage factor $k=2$, providing a level of confidence of approximately 95%.

Radiated emissions

Frequency	Uncertainty (U_{lab})
30MHz ~ 200MHz (Horizontal)	4.63dB
30MHz ~ 200MHz (Vertical)	4.65dB
200MHz ~ 1000MHz (Horizontal)	4.45dB
200MHz ~ 1000MHz (Vertical)	4.41dB

Conducted emissions

Frequency	Uncertainty (U_{lab})
150kHz~30MHz	2.47dB



CMA Testing and Certification Laboratories

廠商會檢定中心

TEST REPORT

Report No. : AS0054227(9)

Date : 10 Sep 2014

2 Description of the radiated emission test

2.1 Test Procedure

Radiated emissions measurements are investigated and taken pursuant to the procedures of ANSI C63.4 – 2009.

The equipment under test (EUT) was placed on a non-conductive turntable with dimensions of 1.5m x 1m and 0.8m high above the ground. 3m from the EUT, a broadband antenna mounting on the mast received the signal strength. The turntable was rotated to maximize the emission level. The antenna was then moving along the mast from 1m up to 4m until no more higher value was found. Both horizontal and vertical polarization of the antenna were placed and investigated.

For below 30MHz, a loop antenna with its vertical plane is placed 3m from the EUT and rotated about its vertical axis for maximum response at each azimuth about the EUT. And the centre of the loop shall be 1 m above the ground.

For 30MHz to 1GHz, broadband antenna with its vertical and horizontal plane is placed 3m from the EUT and rotated about its vertical and horizontal axis for maximum response at each azimuth about the EUT. And the reference point of antenna shall be 1 m above the ground.

For above 1GHz, horn antenna with its vertical and horizontal plane is placed 3m from the EUT and rotated about its vertical and horizontal axis for maximum response at each azimuth about the EUT. Preamplifier and High Pass filter was used for measurements. The reference point of antenna shall be 1 m above the ground.

The device was rotated through three orthogonal to determine which attitude and configuration produce the highest emission during measurement for Radiated Emission measurement.



CMA Testing and Certification Laboratories

廠商會檢定中心

TEST REPORT

Report No. : AS0054227(9)

Date : 10 Sep 2014

2.2 Test Result

Peak Detector and Average Detector data were measured unless otherwise stated.

“#” means emissions appear within the restricted bands shall follow the requirement of section 15.205.

The frequencies from fundamental up to that tenth harmonics were investigated, and emissions more 20dB below limit were not reported. Thus, those highest emissions were presented in next page (section 2.3).

It was found that the EUT meet the FCC requirement.



CMA Testing and Certification Laboratories

廠商會檢定中心

TEST REPORT

Report No. : AS0054227(9)

Date : 10 Sep 2014

2.3 Radiated Emission Measurement Data

Radiated emission

pursuant to

the requirement of FCC Part 15 subpart C

Environmental conditions:

Parameter	Recorded value	
Ambient temperature:	26	° C
Relative humidity:	58	%

Detector: Peak RBW: 1MHz VBW: 3MHz

Testing frequency range: 9kHz to 25GHz

Channel	Frequency (MHz)	Polarity (H/V)	Reading at 3m (dBμV)	Transducer Factor (dB/m)	Field Strength at 3m (dBμV/m)	Limit at 3m (dBμV/m)	Margin (dB)
Low	2410.104	H	91.8	- 6.3	85.5	114.0	- 28.5
	#4819.392	V	49.9	2.4	52.3	74.0	- 21.7
	7229.131	H	47.4	10.8	58.2	74.0	- 15.8
	9640.704	V	36.2	13.6	49.8	74.0	- 24.2
Middle	2449.805	H	91.3	- 6.3	85.0	114.0	- 29.0
	#4900.694	V	47.8	2.4	50.2	74.0	- 23.8
	#7349.023	H	49.3	10.8	60.1	74.0	- 13.9
	9798.726	V	37.6	13.6	51.2	74.0	- 22.8
High	2470.696	H	90.7	- 6.3	84.4	114.0	- 29.6
	#4942.742	H	47.6	2.4	50.0	74.0	- 24.0
	#7412.120	H	48.0	10.8	58.8	74.0	- 15.2
	9882.701	V	37.1	13.6	50.7	74.0	- 23.3

Remark: Other emissions more than 20dB below the limit are not reported.



CMA Testing and Certification Laboratories

廠商會檢定中心

TEST REPORT

Report No. : AS0054227(9)

Date : 10 Sep 2014

2.3 Radiated Emission Measurement Data (con't)

Radiated emission

pursuant to

the requirement of FCC Part 15 subpart C

Environmental conditions:

Parameter	Recorded value	
Ambient temperature:	26	° C
Relative humidity:	58	%

Detector: Average RBW: 1MHz VBW: 10Hz

Testing frequency range: 9kHz to 25GHz

Channel	Frequency (MHz)	Polarity (H/V)	Reading at 3m (dBμV)	Transducer Factor (dB/m)	Field Strength at 3m (dBμV/m)	Limit at 3m (dBμV/m)	Margin (dB)
Low	2409.858	H	37.3	- 6.3	31.0	94.0	- 63.0
	#4819.843	V	23.8	2.4	26.2	54.0	- 27.8
	7229.246	H	20.2	10.8	31.0	54.0	- 23.0
	9638.881	V	17.9	13.6	31.5	54.0	- 22.5
Middle	2449.943	H	37.6	- 6.3	31.3	94.0	- 62.7
	#4899.667	V	23.6	2.4	26.0	54.0	- 28.0
	#7349.217	H	20.2	10.8	31.0	54.0	- 23.0
	9798.849	V	19.1	13.6	32.7	54.0	- 21.3
High	2470.785	H	37.6	- 6.3	31.3	94.0	- 62.7
	#4941.541	H	23.9	2.4	26.3	54.0	- 27.7
	#7412.163	H	20.3	10.8	31.1	54.0	- 22.9
	9882.904	V	19.4	13.6	33.0	54.0	- 21.0

Remark: Other emissions more than 20dB below the limit are not reported.



CMA Testing and Certification Laboratories

廠商會檢定中心

TEST REPORT

Report No. : AS0054227(9)

Date : 10 Sep 2014

2.3 Radiated Emission Measurement Data (Con't)

Radiated emission

pursuant to

the requirement of FCC Part 15 subpart C

Environmental conditions:

Parameter	Recorded value	
Ambient temperature:	22	° C
Relative humidity:	60	%

Detector: Quasi-peak

RBW: 120kHz

VBW: 300kHz

Testing frequency range: 9kHz to 25GHz

Frequency (MHz)	Polarity (H/V)	Reading at 3m (dBμV)	Antenna Factor and Cable Loss (dB/m)	Field Strength at 3m (dBμV/m)	Limit at 3m (dBμV/m)	Margin (dB)
#113.364	H	9.4	14.4	23.8	43.5	- 19.7
223.049	H	9.7	11.8	21.5	46.0	- 24.5
312.875	H	9.4	16.8	26.2	46.0	- 19.8
415.339	H	9.1	20.6	29.7	46.0	- 16.3
500.958	H	9.2	22.2	31.4	46.0	- 14.6
579.623	H	10.2	22.2	32.4	46.0	- 13.6
687.669	H	10.7	22.8	33.5	46.0	- 12.5

Remark: Other emissions more than 20dB below the limit are not reported.



CMA Testing and Certification Laboratories

廠商會檢定中心

TEST REPORT

Report No. : AS0054227(9)

Date : 10 Sep 2014

3 Description of the Line-conducted Test

3.1 Test Procedure

Conducted emissions measurements are investigated and also taken pursuant to the procedures of ANSI C63.4 – 2009. The EUT was setup as described in the procedures, and both lines were measured.

3.2 Test Result

No measurement is required as the EUT is a battery-operated product.

3.3 Graph and Table of Conducted Emission Measurement Data

Not Applicable



CMA Testing and Certification Laboratories

廠商會檢定中心

TEST REPORT

Report No. : AS0054227(9)

Date : 10 Sep 2014

4 Photograph

4.1 Photographs of the Test Setup for Radiated Emission and Conducted Emission

For electronic filing, the photos are saved with filename TSup1.jpg to TSup6.jpg.

4.2 Photographs of the External and Internal Configurations of the EUT

For electronic filing, the photos are saved with filename ExPho1.jpg to ExPho2.jpg and InPho1.jpg to InPho2.jpg.



CMA Testing and Certification Laboratories

廠商會檢定中心

TEST REPORT

Report No. : AS0054227(9)

Date : 10 Sep 2014

5 Supplementary document

The following document were submitted by applicant, and for electronic filing, the document are saved with the following filenames:

Document	Filename
ID Label/Location	LabelSmp.jpg
Block Diagram	BlkDia.pdf
Schematic Diagram	Schem.pdf
Users Manual	UserMan.pdf
Operational Description	OpDes.pdf

5.1 Bandwidth

The plot saved in TestRpt2.pdf shows the fundamental emission is confined in the specified band. It shows the 20dB bandwidth met the 15.215 requirement for frequency band 2400 to 2483.5 MHz.

The plot saved in TestRpt3.pdf shows the band edge is fulfil 15.209 requirement.

5.2 Duty cycle

Not Applicable

5.3 Transmission time

Not Applicable

5.4 Power Spectral Density

Not Applicable

5.5 Average on time

Not Applicable



CMA Testing and Certification Laboratories

廠商會檢定中心

TEST REPORT

Report No. : AS0054227(9)

Date : 10 Sep 2014

6 Appendices

A1	Photos of the set-up of Radiated Emissions	3	pages
A2	Photos of External Configurations	1	page
A3	Photos of Internal Configurations	1	page
A4	ID Label/Location	1	page
A5	Band Edge	2	pages
A6	20dB Bandwidth Plot	2	pages



CMA Testing and Certification Laboratories

廠商會檢定中心

TEST REPORT

Report No. : AS0054227(9)

Date : 10 Sep 2014

A1. Photos of the set-up of Radiated Emissions

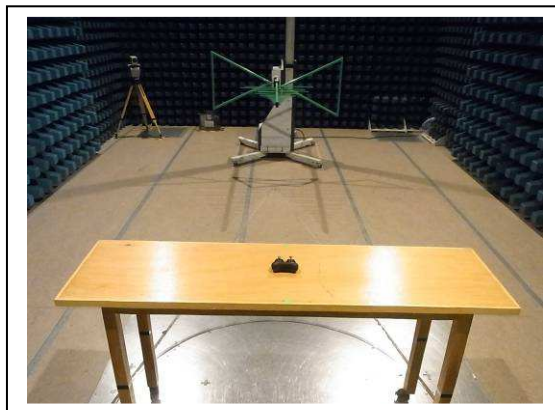

(Front view, 30MHz – 1GHz)

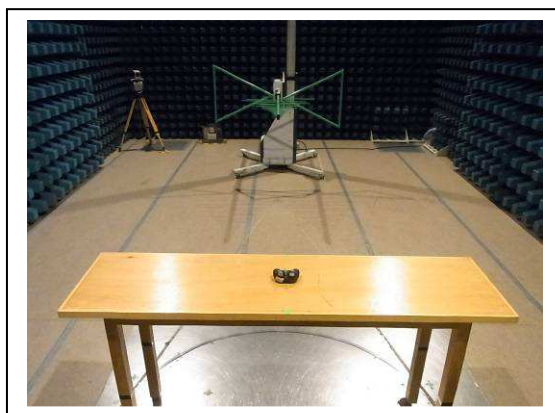

(Back view, 30MHz – 1GHz)

Tested by:

Mr. LEUNG Shu-kan, Ken

Reviewed by:

Mr. WONG Lap-pong, Andrew

FCC ID: VLEPL1350

Page 16 of 25

This document is issued subject to the latest CMA Testing General Terms and Conditions of Testing and Inspection Services, available on request or accessible at website www.cmatcl.com.
This document shall not be reproduced except in full or with written approval by CMA Testing

CMA Industrial Development Foundation Limited

Room 1302, Yan Hing Centre, 9-13 Wong Chuk Yeung St., Fo Tan, Shatin, N.T., Hong Kong.

Tel: (852) 2698 8198 Fax: (852) 2695 4177 E-mail: info@cmatcl.com Web Site: <http://www.cmatcl.com>



CMA Testing and Certification Laboratories

廠商會檢定中心

TEST REPORT

Report No. : AS0054227(9)

Date : 10 Sep 2014

A1. Photos of the set-up of Radiated Emissions

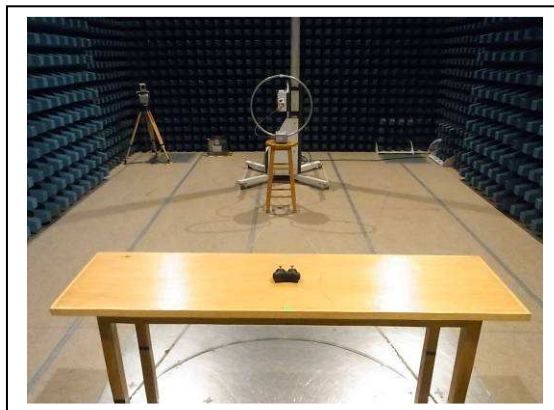

(Front view, 9kHz – 30MHz)

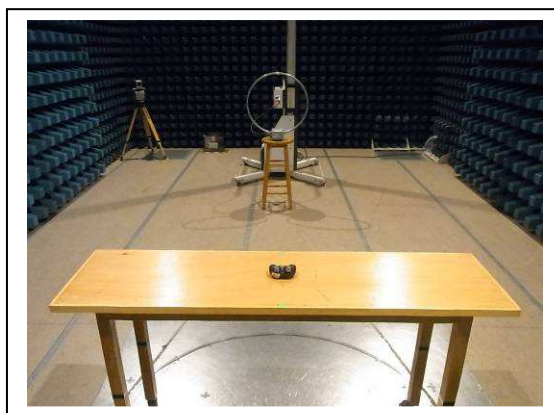

(Back view, 9kHz – 30MHz)

Tested by:

Mr. LEUNG Shu-kan, Ken

Reviewed by:

Mr. WONG Lap-pong, Andrew



CMA Testing and Certification Laboratories

廠商會檢定中心

TEST REPORT

Report No. : AS0054227(9)

Date : 10 Sep 2014

A1. Photos of the set-up of Radiated Emissions

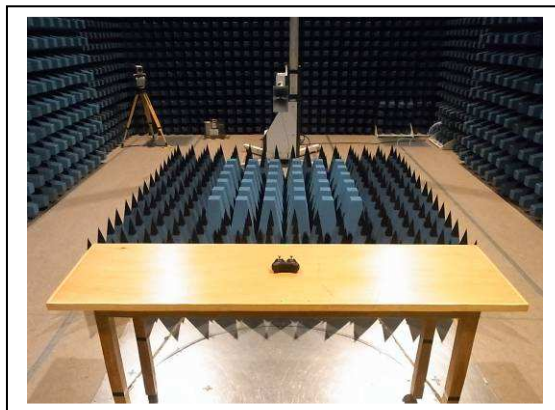

(Front view, 1GHz – 25GHz)

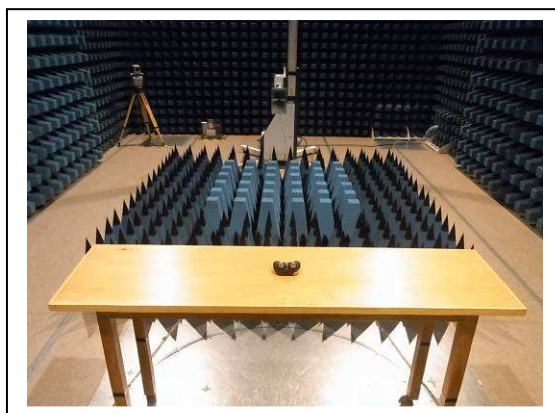

(Back view, above 1GHz – 25GHz)

Tested by:

Mr. LEUNG Shu-kan, Ken

Reviewed by:

Mr. WONG Lap-pong, Andrew

FCC ID: VLEPL1350

Page 18 of 25

This document is issued subject to the latest CMA Testing General Terms and Conditions of Testing and Inspection Services, available on request or accessible at website www.cmatcl.com.
This document shall not be reproduced except in full or with written approval by CMA Testing

CMA Industrial Development Foundation Limited

Room 1302, Yan Hing Centre, 9-13 Wong Chuk Yeung St., Fo Tan, Shatin, N.T., Hong Kong.

Tel: (852) 2698 8198 Fax: (852) 2695 4177 E-mail: info@cmatcl.com Web Site: <http://www.cmatcl.com>



CMA Testing and Certification Laboratories

廠商會檢定中心

TEST REPORT

Report No. : AS0054227(9)

Date : 10 Sep 2014

A2 Photos of External Configurations



(External Configuration 1)



(External Configuration 2)

Tested by:

Mr. LEUNG Shu-kan, Ken

Reviewed by:

Mr. WONG Lap-pong, Andrew

FCC ID: VLEPL1350

Page 19 of 25

This document is issued subject to the latest CMA Testing General Terms and Conditions of Testing and Inspection Services, available on request or accessible at website www.cmatcl.com.
This document shall not be reproduced except in full or with written approval by CMA Testing

CMA Industrial Development Foundation Limited

Room 1302, Yan Hing Centre, 9-13 Wong Chuk Yeung St., Fo Tan, Shatin, N.T., Hong Kong.

Tel: (852) 2698 8198 Fax: (852) 2695 4177 E-mail: info@cmatcl.com Web Site: <http://www.cmatcl.com>



CMA Testing and Certification Laboratories

廠商會檢定中心

TEST REPORT

Report No. : AS0054227(9)

Date : 10 Sep 2014

A3. Photos of Internal Configurations

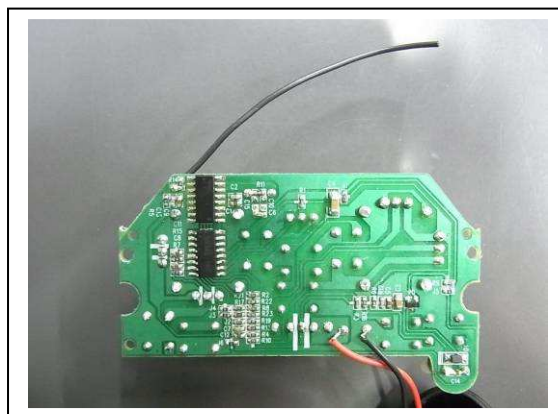

Internal Configuration 1

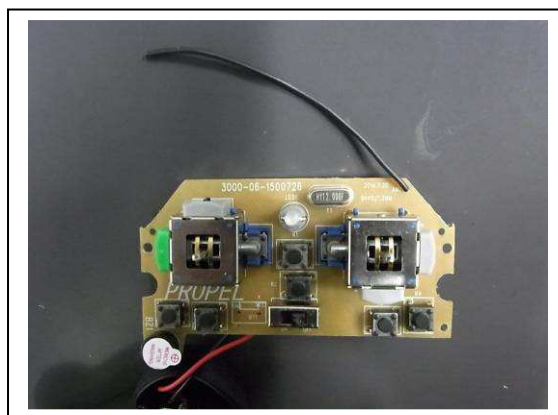

Internal Configuration 2

Tested by:

Mr. LEUNG Shu-kan, Ken

Reviewed by:

Mr. WONG Lap-pong, Andrew



CMA Testing and Certification Laboratories

廠商會檢定中心

TEST REPORT

Report No. : AS0054227(9)

Date : 10 Sep 2014

A4. ID Label / Location



ID Label 1

Tested by:

Mr. LEUNG Shu-kan, Ken

Reviewed by:

Mr. WONG Lap-pong, Andrew

FCC ID: VLEPL1350



CMA Testing and Certification Laboratories

廠商會檢定中心

TEST REPORT

Report No. : AS0054227(9)

Date : 10 Sep 2014

A5. Band Edge

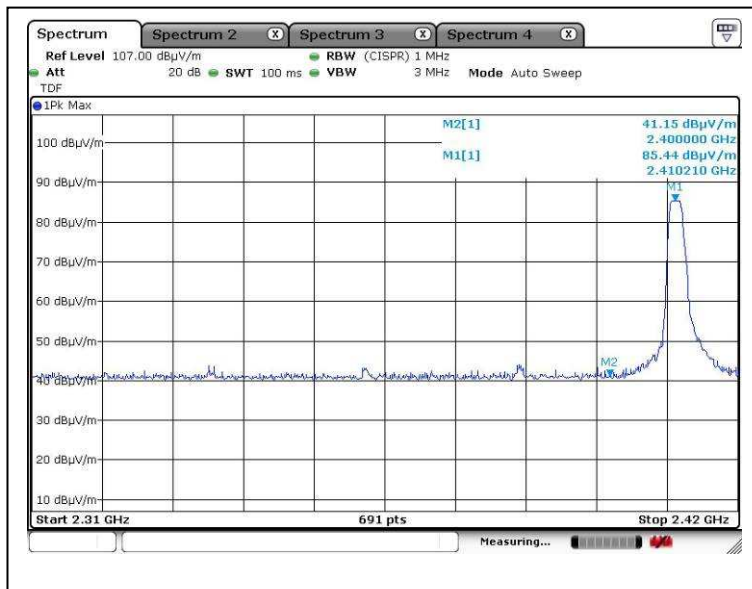

Lower edge (Peak measurement)

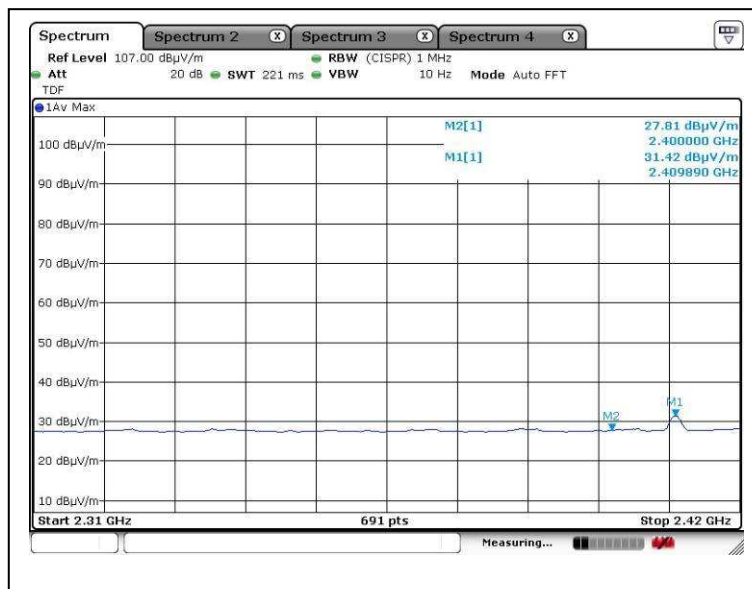

Lower edge (Average measurement)

Tested by:

Mr. LEUNG Shu-kan, Ken

Reviewed by:

Mr. WONG Lap-pong, Andrew

FCC ID: VLEPL1350

Page 22 of 25

This document is issued subject to the latest CMA Testing General Terms and Conditions of Testing and Inspection Services, available on request or accessible at website www.cmatcl.com. This document shall not be reproduced except in full or with written approval by CMA Testing.

CMA Industrial Development Foundation Limited

Room 1302, Yan Hing Centre, 9-13 Wong Chuk Yeung St., Fo Tan, Shatin, N.T., Hong Kong.

Tel: (852) 2698 8198 Fax: (852) 2695 4177 E-mail: info@cmatcl.com Web Site: <http://www.cmatcl.com>



CMA Testing and Certification Laboratories

廠商會檢定中心

TEST REPORT

Report No. : AS0054227(9)

Date : 10 Sep 2014

A5. Band Edge

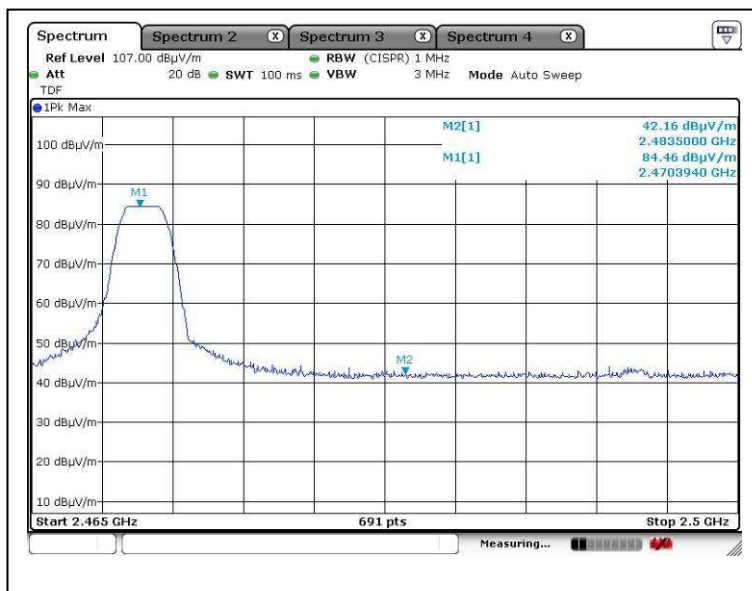

Higher edge (Peak measurement)

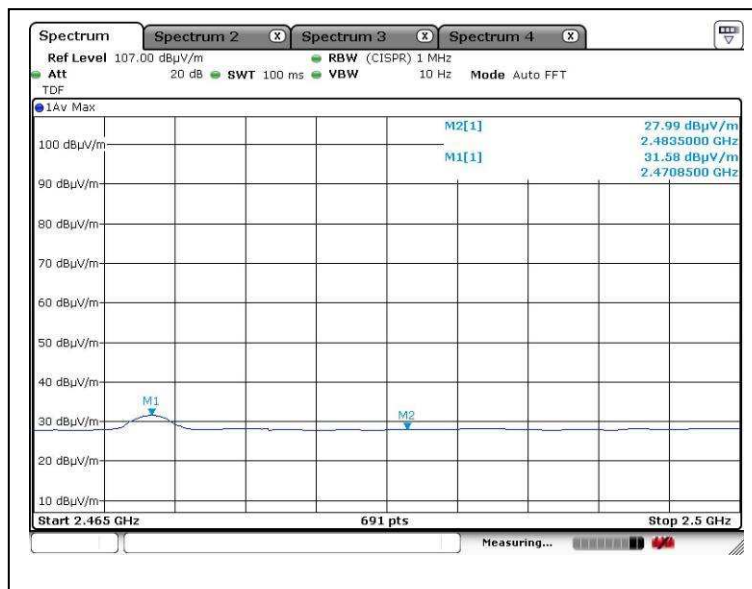

Higher edge (Average measurement)

Tested by:

Ken

Mr. LEUNG Shu-kan, Ken

Reviewed by:

PR

Mr. WONG Lap-pong, Andrew

FCC ID: VLEPL1350

Page 23 of 25

This document is issued subject to the latest CMA Testing General Terms and Conditions of Testing and Inspection Services, available on request or accessible at website www.cmatcl.com. This document shall not be reproduced except in full or with written approval by CMA Testing.

CMA Industrial Development Foundation Limited

Room 1302, Yan Hing Centre, 9-13 Wong Chuk Yeung St., Fo Tan, Shatin, N.T., Hong Kong.

Tel: (852) 2698 8198 Fax: (852) 2695 4177 E-mail: info@cmatcl.com Web Site: <http://www.cmatcl.com>



CMA Testing and Certification Laboratories

廠商會檢定中心

TEST REPORT

Report No. : AS0054227(9)

Date : 10 Sep 2014

A6. 20dB Bandwidth Plot

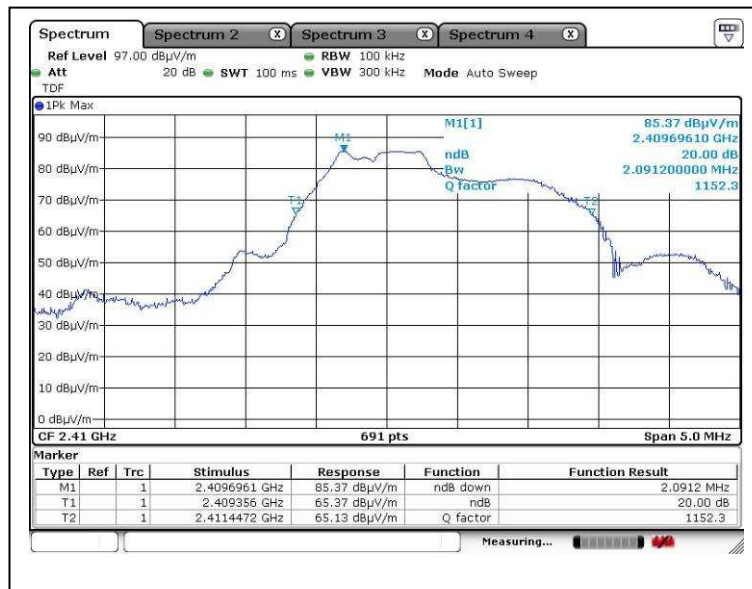

Bandwidth 1 (2410MHz)

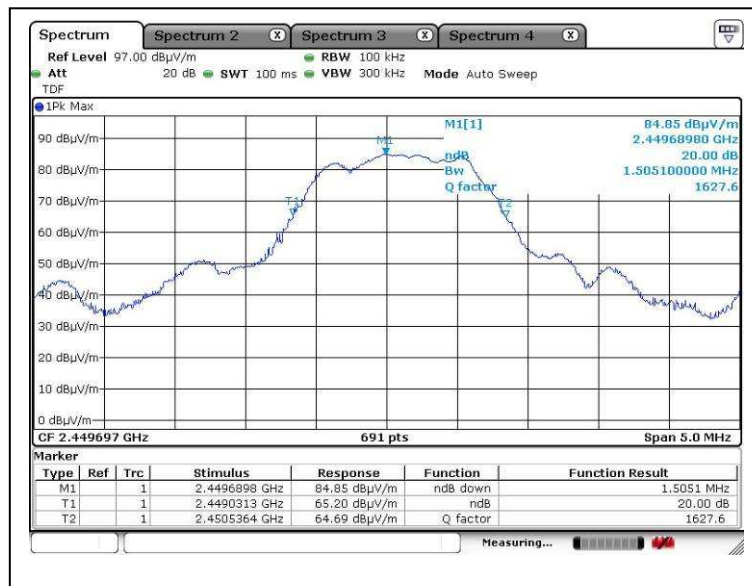

Bandwidth 2 (2450MHz)

Tested by:

Mr. LEUNG Shu-kan, Ken

Reviewed by:

Mr. WONG Lap-pong, Andrew

FCC ID: VLEPL1350

Page 24 of 25

This document is issued subject to the latest CMA Testing General Terms and Conditions of Testing and Inspection Services, available on request or accessible at website www.cmatcl.com. This document shall not be reproduced except in full or with written approval by CMA Testing.

CMA Industrial Development Foundation Limited

Room 1302, Yan Hing Centre, 9-13 Wong Chuk Yeung St., Fo Tan, Shatin, N.T., Hong Kong.

Tel: (852) 2698 8198 Fax: (852) 2695 4177 E-mail: info@cmatcl.com Web Site: <http://www.cmatcl.com>



CMA Testing and Certification Laboratories

廠商會檢定中心

TEST REPORT

Report No. : AS0054227(9)

Date : 10 Sep 2014

A6. 20dB Bandwidth Plot

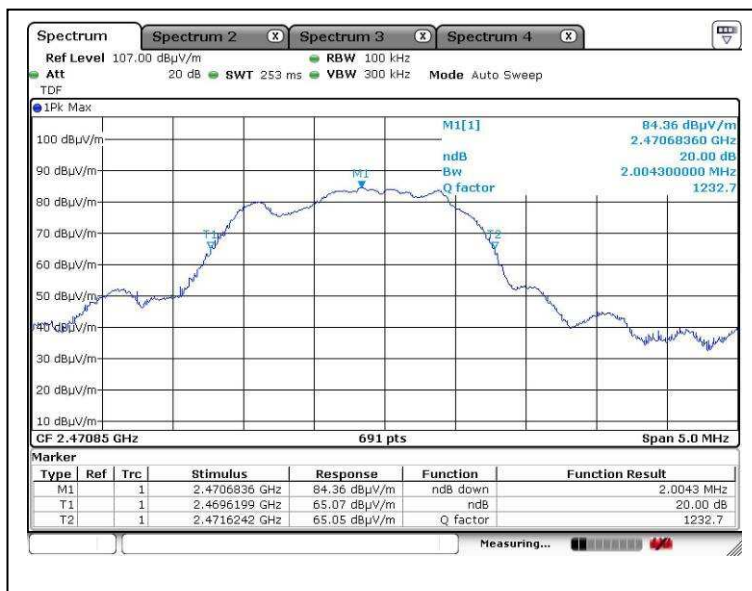

Bandwidth 3 (2470MHz)

***** End of Report *****

Tested by:

Mr. LEUNG Shu-kan, Ken

Reviewed by:

Mr. WONG Lap-pong, Andrew

FCC ID: VLEPL1350

Page 25 of 25

This document is issued subject to the latest CMA Testing General Terms and Conditions of Testing and Inspection Services, available on request or accessible at website www.cmatcl.com.
This document shall not be reproduced except in full or with written approval by CMA Testing

CMA Industrial Development Foundation Limited

Room 1302, Yan Hing Centre, 9-13 Wong Chuk Yeung St., Fo Tan, Shatin, N.T., Hong Kong.

Tel: (852) 2698 8198 Fax: (852) 2695 4177 E-mail: info@cmatcl.com Web Site: <http://www.cmatcl.com>