



CMA Testing and Certification Laboratories

廠商會檢定中心

TEST REPORT

Report No. : AS0076327(3) Date : 23 Dec 2014

Application No. : LS046023(4)

Applicant : Asian Express Holdings Limited
4F,-4, No.669 Jingping Rd., Zhonghe City, TaiPei county 235
Taiwan R.O.C, Taiwan

Client : Asian Express Holdings Limited
Rm804 Sino Centre,582-592 Nathan Road,
Mongkok, Kowloon, Hong Kong.

Sample Description : One(1) item of submitted sample stated to be

Sample Description	Model No.
Sonic Drone HD	PL-1280 / PL-1281 / PL-1282 / PL-1283 / PL-1284 / PL-1285 / PL-1286 / PL-1287 / PL-1288 / PL-1289

Sample registration No. : RS052000-001
Radio Frequency : 2407MHz – 2472 MHz Transceiver
Rating : 3.7V rechargeable battery
No. of submitted sample : Two (2) piece (s)

Date Received : 01 Dec 2014
Test Period : 02 Dec 2014 to 15 Dec 2014.
Test Requested : FCC Part 15 Certificate

Test Method : 47 CFR Part 15 (10-1-12 Edition), ANSI C63.4 – 2009

Test Engineer : Mr. LEUNG Shu-kan, Ken

Test Result : See attached sheet(s) from page 2 to 36.

Conclusion : The submitted sample was found to comply with requirement of FCC Part 15
Subpart B and C.

Remark : All ten models are the same in circuitry and components; and therefore model PL-
1280 was chosen to be the representative of the test sample. The difference
between the tested model and the declared model(s) is/are the Model no.

For and on behalf of
CMA Industrial Development Foundation Limited

Authorized Signature : _____

Mr. WONG Lap-pong, Andrew
Manager
Electrical Division

Page 1 of 36

FCC ID: VLEPL1280-R



CMA Testing and Certification Laboratories

廠商會檢定中心

TEST REPORT

Report No. : AS0076327(3)

Date : 23 Dec 2014

Table of Contents

1	General Information	3
1.1	General Description	3
1.2	Location of the test site	4
1.3	List of measuring equipment.....	5
1.4	List of supporting equipment	5
1.5	Measurement Uncertainty	6
2	Description of the radiated emission test	7
2.1	Test Procedure	7
2.2	Test Result	8
2.3	Radiated Emission Measurement Data	9
3	Description of the Line-conducted Test	14
3.1	Test Procedure	14
3.2	Test Result	14
3.3	Graph and Table of Conducted Emission Measurement Data	14
4	Photograph	15
4.1	Photographs of the Test Setup for Radiated Emission and Conducted Emission	15
4.2	Photographs of the External and Internal Configurations of the EUT	15
5	Supplementary document.....	16
5.1	Bandwidth.....	16
5.2	Duty cycle	16
5.3	Transmission time	16
5.4	Power Spectral Density	16
5.5	Average on time	16
6	Appendices.....	17



CMA Testing and Certification Laboratories

廠商會檢定中心

TEST REPORT

Report No. : AS0076327(3)

Date : 23 Dec 2014

1 General Information

1.1 General Description

The equipment under test (EUT) is a transceiver for Sonic Drone HD. The EUT is power by 3.7V rechargeable battery. It operates at 2407MHz – 2472MHz. When it switches on and received radio signal, it will take the corresponding action.

The brief circuit description is listed as follows:

- | | |
|------------------|---|
| - U4 | and its associated circuit act as RF circuit |
| - U1, U2 | and its associated circuit act as MCU |
| - Y1 | and its associated circuit act as oscillator |
| - IC2, IC3 | and its associated circuit act as power regulator |
| - M1, M2, M3, M4 | and its associated circuit act as motor |
| - D2, D6 | and its associated circuit act as LED |



CMA Testing and Certification Laboratories

廠商會檢定中心

TEST REPORT

Report No. : AS0076327(3)

Date : 23 Dec 2014

1.2 Location of the test site

FCC Registered Test Site Number: 552221

Radiated emissions measurements are investigated and taken pursuant to the procedures of ANSI C63.4 – 2009. A Semi-Anechoic Chamber Testing Site is set up for investigation and located at:

Ground Floor, Yan Hing Centre,
9 – 13 Wong Chuk Yeung Street,
Fo Tan, Shatin,
New Territories,
Hong Kong.

Conducted emissions measurements are investigated and also taken pursuant to the procedures of ANSI C63.4 – 2009. A shielded room is located at :

Ground Floor, Yan Hing Centre,
9 – 13 Wong Chuk Yeung Street,
Fo Tan, Shatin,
New Territories,
Hong Kong.



CMA Testing and Certification Laboratories

廠商會檢定中心

TEST REPORT

Report No. : AS0076327(3)

Date : 23 Dec 2014

1.3 List of measuring equipment

Equipment	Manufacturer	Model No.	Serial No.	Calibration Due Date	Calibration Period
EMI Test Receiver	R&S	ESCI	100152	28 Aug 2015	1 Year
Spectrum Analyzer	R&S	FSV40	100628	17 Dec 2014	1 Year
Broadband Antenna	Schaffner	CBL6112B	2718	06 Jan 2015	1 Year
Loop Antenna	EMCO	6502	00056620	28 Oct 2015	1 Year
Horn Antenna	Schwarzbeck	BBHA 9120D	9120D-531	24 Nov 2016	2 Years
Horn Antenna	Schwarzbeck	BBHA 9170	BBHA9170442	18 Jun 2015	2 Years
Broadband Pre-Amplifier	Schwarzbeck	BBV 9718	9718-119	24 Nov 2016	2 Years
Broadband Pre-Amplifier	Schwarzbeck	BBV 9719	9719-010	17 Jun 2015	2 Years
Coaxial Cable	Suhner	Sucoflex_104	N/A	24 Nov 2016	2 Years
LISN	Rohde & Schwarz	ENV216	101232	13 Nov 2015	1 Year
Coaxial Cable	Tyco Electronics	RG58C/U	N/A	13 Nov 2015	1 Year

1.4 List of supporting equipment

Adaptor: Model: A1299 (Supplied by CMA)



CMA Testing and Certification Laboratories

廠商會檢定中心

TEST REPORT

Report No. : AS0076327(3)

Date : 23 Dec 2014

1.5 Measurement Uncertainty

The reported uncertainty is based on a standard uncertainty multiplied by a coverage factor $k=2$, providing a level of confidence of approximately 95%.

Radiated emissions

Frequency	Uncertainty (U_{lab})
30MHz ~ 200MHz (Horizontal)	4.63dB
30MHz ~ 200MHz (Vertical)	4.65dB
200MHz ~ 1000MHz (Horizontal)	4.45dB
200MHz ~ 1000MHz (Vertical)	4.41dB

Conducted emissions

Frequency	Uncertainty (U_{lab})
150kHz~30MHz	2.47dB



CMA Testing and Certification Laboratories

廠商會檢定中心

TEST REPORT

Report No. : AS0076327(3)

Date : 23 Dec 2014

2 Description of the radiated emission test

2.1 Test Procedure

Radiated emissions measurements are investigated and taken pursuant to the procedures of ANSI C63.4 – 2009.

The equipment under test (EUT) was placed on a non-conductive turntable with dimensions of 1.5m x 1m and 0.8m high above the ground. 3m from the EUT, a broadband antenna mounting on the mast received the signal strength. The turntable was rotated to maximize the emission level. The antenna was then moving along the mast from 1m up to 4m until no more higher value was found. Both horizontal and vertical polarization of the antenna were placed and investigated.

For below 30MHz, a loop antenna with its vertical plane is placed 3m from the EUT and rotated about its vertical axis for maximum response at each azimuth about the EUT. And the centre of the loop shall be 1 m above the ground.

For 30MHz to 1GHz, broadband antenna with its vertical and horizontal plane is placed 3m from the EUT and rotated about its vertical and horizontal axis for maximum response at each azimuth about the EUT. And the reference point of antenna shall be 1 m above the ground.

For above 1GHz, horn antenna with its vertical and horizontal plane is placed 3m from the EUT and rotated about its vertical and horizontal axis for maximum response at each azimuth about the EUT. Preamplifier and High Pass filter was used for measurements. The reference point of antenna shall be 1 m above the ground.

The device was rotated through three orthogonal to determine which attitude and configuration produce the highest emission during measurement for Radiated Emission measurement.



CMA Testing and Certification Laboratories

廠商會檢定中心

TEST REPORT

Report No. : AS0076327(3)

Date : 23 Dec 2014

2.2 Test Result

Peak Detector data were measured unless otherwise stated.

“#” means emissions appear within the restricted bands shall follow the requirement of section 15.205.

The frequencies from fundamental up to that tenth harmonics were investigated, and emissions more 20dB below limit were not reported. Thus, those highest emissions were presented in next page (section 2.3).

It was found that the EUT meet the FCC requirement.



CMA Testing and Certification Laboratories

廠商會檢定中心

TEST REPORT

Report No. : AS0076327(3)

Date : 23 Dec 2014

2.3 Radiated Emission Measurement Data

Radiated emission

pursuant to

the requirement of FCC Part 15 subpart C

Environmental conditions:

Parameter	Recorded value	
Ambient temperature:	23	° C
Relative humidity:	59	%

Detector: Peak RBW: 1MHz VBW: 3MHz Operation mode: Transmission

Testing frequency range: 9kHz to 25GHz

Channel	Frequency (MHz)	Polarity (H/V)	Reading at 3m (dBμV)	Transducer Factor (dB/m)	Field Strength at 3m (dBμV/m)	Limit at 3m (dBμV/m)	Margin (dB)
Low	2407.875	V	86.6	- 6.3	80.3	114.0	- 33.7
	#4815.592	V	54.2	2.4	56.6	74.0	- 17.4
	#4815.656	H	49.1	2.4	51.5	74.0	- 22.5
	7222.367	H	38.2	10.8	49.0	74.0	- 25.0
Middle	2451.219	V	87.3	- 6.3	81.0	114.0	- 33.0
	#4903.833	H	50.6	2.4	53.0	74.0	- 21.0
	#4902.468	V	56.7	2.4	59.1	74.0	- 14.9
	#7354.056	V	36.5	10.8	47.3	74.0	- 26.7
High	2472.253	V	86.9	- 6.3	80.6	114.0	- 33.4
	#4944.550	H	52.4	2.4	54.8	74.0	- 19.2
	#4945.747	V	53.9	2.4	56.3	74.0	- 17.7
	#7417.628	V	36.8	10.8	47.6	74.0	- 26.4

Remark: Other emissions more than 20dB below the limit are not reported.



CMA Testing and Certification Laboratories

廠商會檢定中心

TEST REPORT

Report No. : AS0076327(3)

Date : 23 Dec 2014

2.3 Radiated Emission Measurement Data (Con't)

Radiated emission

pursuant to

the requirement of FCC Part 15 subpart C

Environmental conditions:

Parameter	Recorded value	
Ambient temperature:	23	° C
Relative humidity:	59	%

Detector: Average RBW: 1MHz VBW: 10Hz Operation mode: Transmission

Testing frequency range: 9kHz to 25GHz

Channel	Frequency (MHz)	Polarity (H/V)	Reading at 3m (dBμV)	Transducer Factor (dB/m)	Field Strength at 3m (dBμV/m)	Limit at 3m (dBμV/m)	Margin (dB)
Low	2407.615	V	27.0	- 6.3	20.7	94.0	- 73.3
	#4815.143	V	23.7	2.4	26.1	54.0	- 27.9
	#4815.150	H	22.9	2.4	25.3	54.0	- 28.7
	7227.859	H	18.8	10.8	29.6	54.0	- 24.4
Middle	2451.580	V	27.7	- 6.3	21.4	94.0	- 72.6
	#4903.062	V	23.9	2.4	26.3	54.0	- 27.7
	#4903.088	H	23.2	2.4	25.6	54.0	- 28.4
	#7359.714	V	18.9	10.8	29.7	54.0	- 24.3
High	2472.492	V	28.6	- 6.3	22.3	94.0	- 71.7
	#4945.013	H	23.1	2.4	25.5	54.0	- 28.5
	#4945.440	V	23.0	2.4	25.4	54.0	- 28.6
	#7423.460	V	19.1	10.8	29.9	54.0	- 24.1

Remark: Other emissions more than 20dB below the limit are not reported.



CMA Testing and Certification Laboratories

廠商會檢定中心

TEST REPORT

Report No. : AS0076327(3)

Date : 23 Dec 2014

2.3 Radiated Emission Measurement Data (Con't)

Radiated emission

pursuant to

the requirement of FCC Part 15 subpart C

Environmental conditions:

Parameter	Recorded value	
Ambient temperature:	24	° C
Relative humidity:	58	%

Detector: Quasi-peak

RBW: 120kHz

VBW: 300kHz

Testing frequency range: 9kHz to 25GHz

Operation mode: Transmission

Frequency (MHz)	Polarity (H/V)	Reading at 3m (dBμV)	Antenna Factor and Cable Loss (dB/m)	Field Strength at 3m (dBμV/m)	Limit at 3m (dBμV/m)	Margin (dB)
#253.300	H	20.3	15.4	35.7	46.0	- 10.3
#253.531	V	12.4	15.4	27.8	46.0	- 18.2
288.019	H	22.7	15.4	38.1	46.0	- 7.9
#407.192	H	19.0	20.6	39.6	46.0	- 6.4
430.448	H	17.1	20.6	37.7	46.0	- 8.3
552.071	V	16.5	22.2	38.7	46.0	- 7.3
670.120	V	18.8	22.8	41.6	46.0	- 4.4

Remark: Other emissions more than 20dB below the limit are not reported.



CMA Testing and Certification Laboratories

廠商會檢定中心

TEST REPORT

Report No. : AS0076327(3)

Date : 23 Dec 2014

2.3 Radiated Emission Measurement Data (Con't)

Radiated emission

pursuant to

the requirement of FCC Part 15 subpart B

Environmental conditions:

Parameter	Recorded value	
Ambient temperature:	24	° C
Relative humidity:	58	%

Detector: Quasi-peak

RBW: 120kHz

VBW: 300kHz

Operation mode: Receiving

Frequency (MHz)	Polarity (H/V)	Reading at 3m (dBμV)	Antenna Factor and Cable Loss (dB/m)	Field Strength at 3m (dBμV/m)	Limit at 3m (dBμV/m)	Margin (dB)
199.011	H	27.8	11.2	39.0	43.5	- 4.5
235.734	H	19.5	13.2	32.7	46.0	- 13.3
#275.220	H	20.5	15.4	35.9	46.0	- 10.1
340.487	H	16.2	16.8	33.0	46.0	- 13.0
392.311	H	18.9	16.8	35.7	46.0	- 10.3
591.891	H	15.8	22.2	38.0	46.0	- 8.0
708.917	V	15.3	23.5	38.8	46.0	- 7.2

Remark: Other emissions more than 20dB below the limit are not reported.



CMA Testing and Certification Laboratories

廠商會檢定中心

TEST REPORT

Report No. : AS0076327(3)

Date : 23 Dec 2014

2.3 Radiated Emission Measurement Data (Con't)

Radiated emission

pursuant to

the requirement of FCC Part 15 subpart B

Environmental conditions:

Parameter	Recorded value	
Ambient temperature:	24	° C
Relative humidity:	58	%

Detector: Quasi-peak

RBW: 120kHz

VBW: 300kHz

Operation mode: Charging

Frequency (MHz)	Polarity (H/V)	Reading at 3m (dBμV)	Antenna Factor and Cable Loss (dB/m)	Field Strength at 3m (dBμV/m)	Limit at 3m (dBμV/m)	Margin (dB)
65.008	V	13.2	7.6	20.8	40.0	- 19.2
85.419	H	10.4	8.5	18.9	40.0	- 21.1
142.960	H	9.2	14.1	23.3	43.5	- 20.2
203.416	H	9.5	12.0	21.5	43.5	- 22.0
259.548	H	9.6	15.4	25.0	46.0	- 21.0
359.249	H	11.3	16.8	28.1	46.0	- 17.9
474.322	H	10.5	20.6	31.1	46.0	- 24.9

Remark: Other emissions more than 20dB below the limit are not reported.



CMA Testing and Certification Laboratories

廠商會檢定中心

TEST REPORT

Report No. : AS0076327(3)

Date : 23 Dec 2014

3 Description of the Line-conducted Test

3.1 Test Procedure

Conducted emissions measurements are investigated and also taken pursuant to the procedures of ANSI C63.4 – 2009. The EUT was setup as described in the procedures, and both lines were measured.

3.2 Test Result

The EUT connected to adaptor for charging

It was found that the EUT met the FCC requirement.

3.3 Graph and Table of Conducted Emission Measurement Data

For electronic filing, the document is saved with filename TestRpt2.pdf.



CMA Testing and Certification Laboratories

廠商會檢定中心

TEST REPORT

Report No. : AS0076327(3)

Date : 23 Dec 2014

4 Photograph

4.1 Photographs of the Test Setup for Radiated Emission and Conducted Emission

For electronic filing, the photos are saved with filename TSup1.jpg to TSup11.jpg.

4.2 Photographs of the External and Internal Configurations of the EUT

For electronic filing, the photos are saved with filename ExPho1.jpg to ExPho3.jpg and InPho1.jpg to InPho6.jpg.



CMA Testing and Certification Laboratories

廠商會檢定中心

TEST REPORT

Report No. : AS0076327(3)

Date : 23 Dec 2014

5 Supplementary document

The following document were submitted by applicant, and for electronic filing, the document are saved with the following filenames:

Document	Filename
ID Label/Location	LabelSmp.jpg
Block Diagram	BlkDia.pdf
Schematic Diagram	Schem.pdf
Users Manual	UserMan.pdf
Operational Description	OpDes.pdf

5.1 Bandwidth

The plot saved in TestRpt3.pdf shows the fundamental emission is confined in the specified band. It shows the 20dB bandwidth met the 15.215 requirement for frequency band 2400 to 2483.5 MHz.

The plot saved in TestRpt4.pdf shows the band edge is fulfil 15.209 requirement.

5.2 Duty cycle

Not Applicable

5.3 Transmission time

Not Applicable

5.4 Power Spectral Density

Not Applicable

5.5 Average on time

Not Applicable



CMA Testing and Certification Laboratories

廠商會檢定中心

TEST REPORT

Report No. : AS0076327(3)

Date : 23 Dec 2014

6 Appendices

A1	Photos of the set-up of Radiated Emissions	4	pages
A2	Photos of the set-up of Conducted Emissions	2	pages
A3	Photos of External Configurations	2	pages
A4	Photos of Internal Configurations	3	pages
A5	ID Label/Location	1	page
A6	Conducted Emission Measurement Data	3	pages
A7	Band Edge	2	pages
A8	20dB Bandwidth Plot	2	pages



CMA Testing and Certification Laboratories

廠商會檢定中心

TEST REPORT

Report No. : AS0076327(3)

Date : 23 Dec 2014

A1. Photos of the set-up of Radiated Emissions

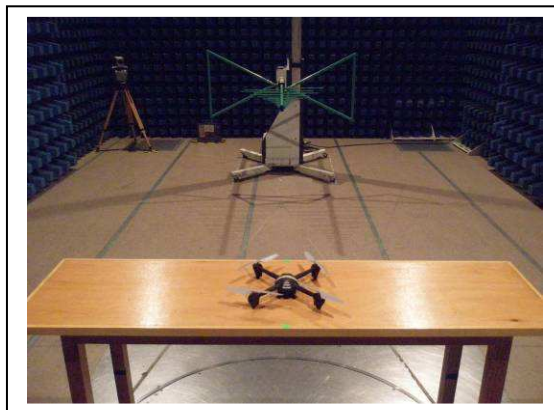

(Front view, 30MHz – 1GHz)

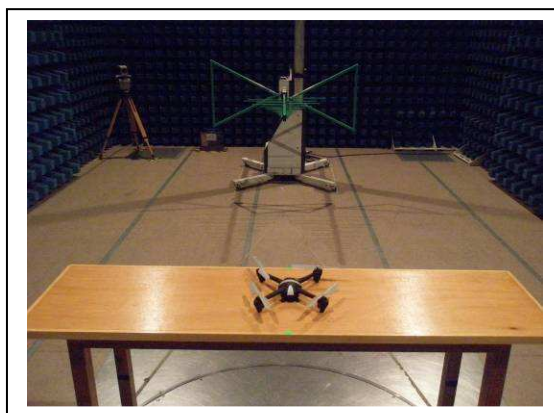

(Back view, 30MHz – 1GHz)

Tested by:

Mr. LEUNG Shu-kan, Ken

Reviewed by:

Mr. WONG Lap-pong, Andrew



CMA Testing and Certification Laboratories

廠商會檢定中心

TEST REPORT

Report No. : AS0076327(3)

Date : 23 Dec 2014

A1. Photos of the set-up of Radiated Emissions

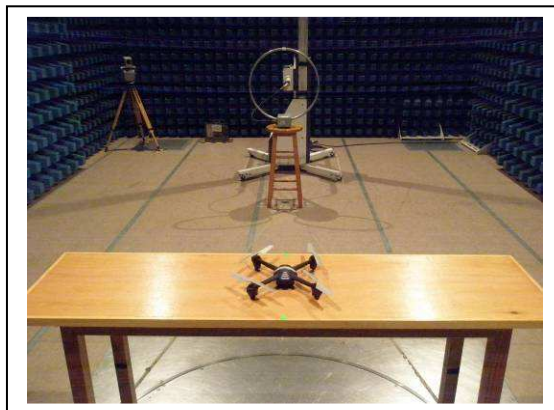

(Front view, 9kHz – 30MHz)

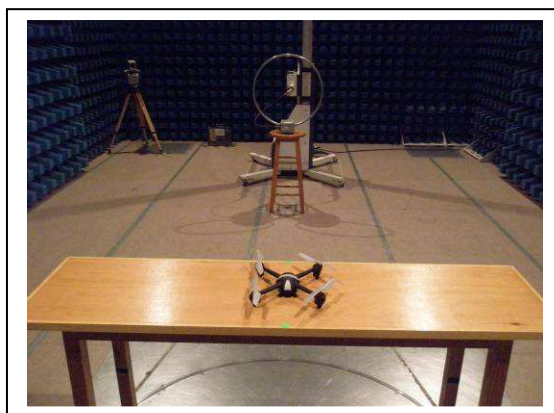

(Back view, 9kHz – 30MHz)

Tested by:

Mr. LEUNG Shu-kan, Ken

Reviewed by:

Mr. WONG Lap-pong, Andrew



CMA Testing and Certification Laboratories

廠商會檢定中心

TEST REPORT

Report No. : AS0076327(3)

Date : 23 Dec 2014

A1. Photos of the set-up of Radiated Emissions

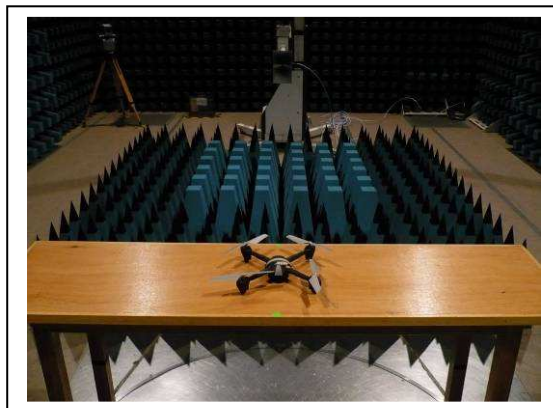

(Front view, 1GHz – 25GHz)

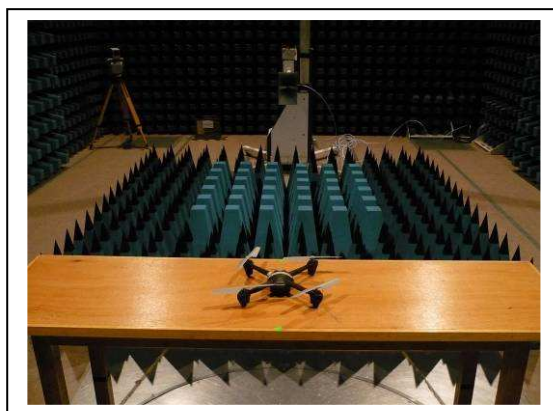

(Back view, above 1GHz – 25GHz)

Tested by:

Mr. LEUNG Shu-kan, Ken

Reviewed by:

Mr. WONG Lap-pong, Andrew



CMA Testing and Certification Laboratories

廠商會檢定中心

TEST REPORT

Report No. : AS0076327(3)

Date : 23 Dec 2014

A1. Photos of the set-up of Radiated Emissions

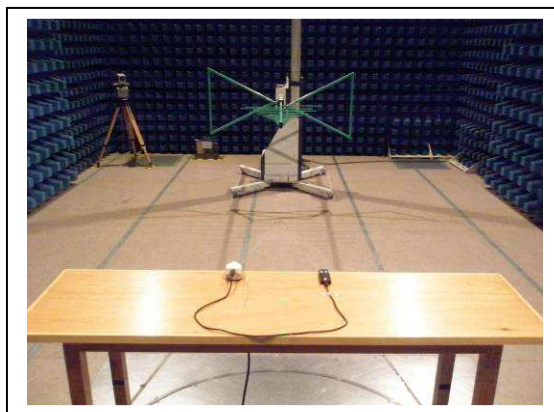

(Front view, Charging)

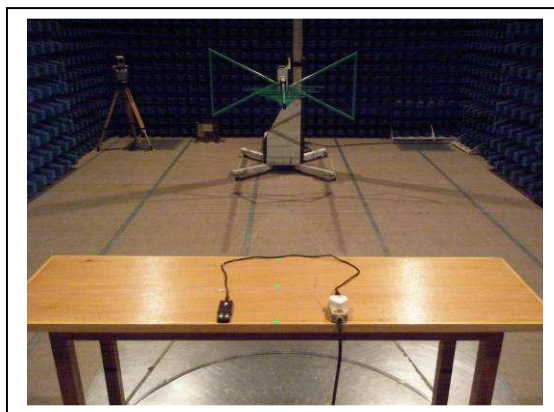

(Back view, Charging)

Tested by:

Mr. LEUNG Shu-kan, Ken

Reviewed by:

Mr. WONG Lap-pong, Andrew



CMA Testing and Certification Laboratories

廠商會檢定中心

TEST REPORT

Report No. : AS0076327(3)

Date : 23 Dec 2014

A2. Photos of the set-up of Conducted Emission

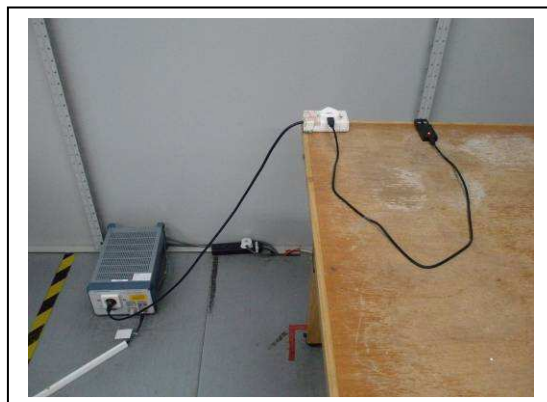

(front view)



(rear view)

Tested by:

Mr. LEUNG Shu-kan, Ken

Reviewed by:

Mr. WONG Lap-pong, Andrew



CMA Testing and Certification Laboratories

廠商會檢定中心

TEST REPORT

Report No. : AS0076327(3)

Date : 23 Dec 2014

A2. Photos of the set-up of Conducted Emission



(side view)

Tested by:

Mr. LEUNG Shu-kan, Ken

Reviewed by:

Mr. WONG Lap-pong, Andrew



CMA Testing and Certification Laboratories

廠商會檢定中心

TEST REPORT

Report No. : AS0076327(3)

Date : 23 Dec 2014

A3. Photos of External Configurations



(External Configuration 1)



(External Configuration 2)

Tested by:

Mr. LEUNG Shu-kan, Ken

Reviewed by:

Mr. WONG Lap-pong, Andrew



CMA Testing and Certification Laboratories

廠商會檢定中心

TEST REPORT

Report No. : AS0076327(3)

Date : 23 Dec 2014

A3. Photos of External Configurations



(External Configuration 3)

Tested by:

Mr. LEUNG Shu-kan, Ken

Reviewed by:

Mr. WONG Lap-pong, Andrew



CMA Testing and Certification Laboratories

廠商會檢定中心

TEST REPORT

Report No. : AS0076327(3)

Date : 23 Dec 2014

A4. Photos of Internal Configurations

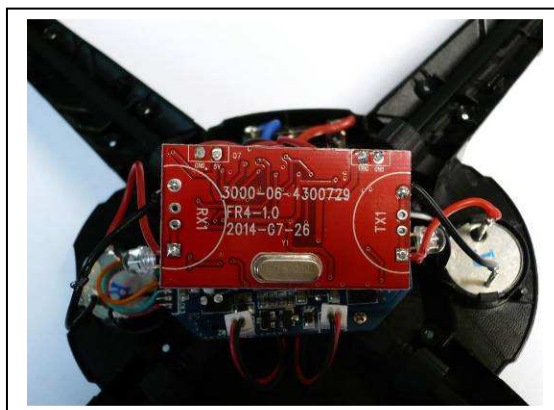

Internal Configuration 1

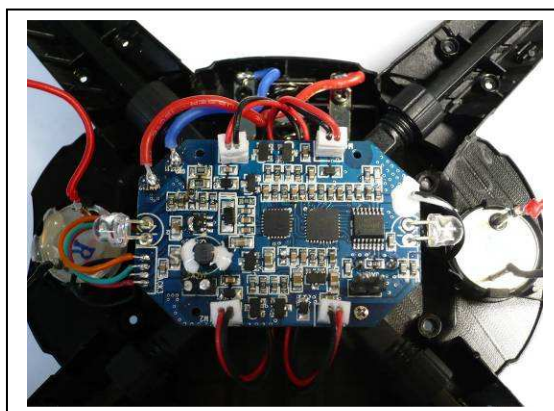

Internal Configuration 2

Tested by:

Mr. LEUNG Shu-kan, Ken

Reviewed by:

Mr. WONG Lap-pong, Andrew



CMA Testing and Certification Laboratories

廠商會檢定中心

TEST REPORT

Report No. : AS0076327(3)

Date : 23 Dec 2014

A4. Photos of Internal Configurations

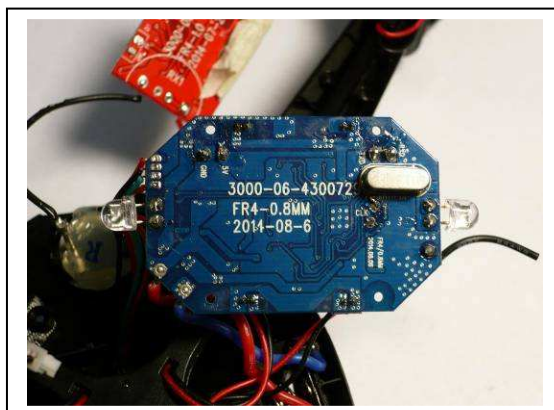

Internal Configuration 3

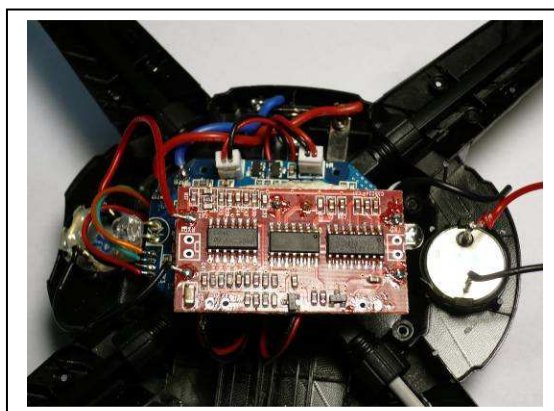

Internal Configuration 4

Tested by:

Mr. LEUNG Shu-kan, Ken

Reviewed by:

Mr. WONG Lap-pong, Andrew



CMA Testing and Certification Laboratories

廠商會檢定中心

TEST REPORT

Report No. : AS0076327(3)

Date : 23 Dec 2014

A4. Photos of Internal Configurations

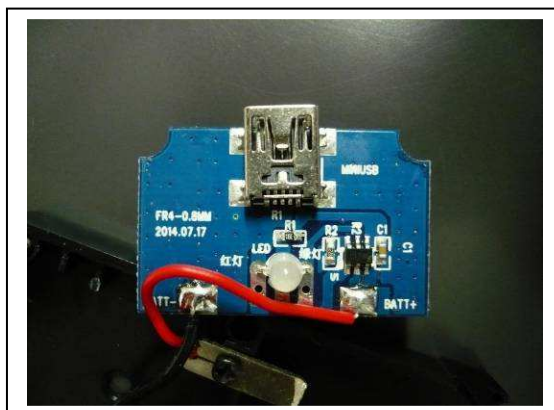

Internal Configuration 5

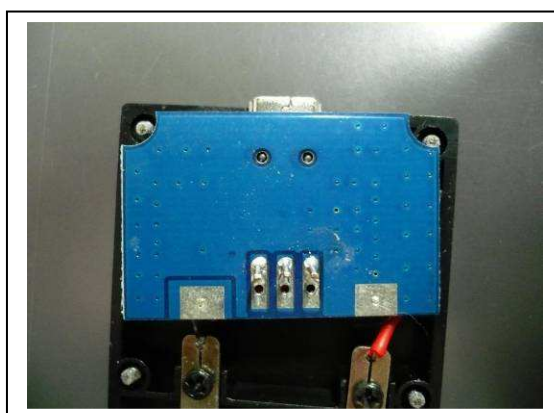

Internal Configuration 6

Tested by:

Mr. LEUNG Shu-kan, Ken

Reviewed by:

Mr. WONG Lap-pong, Andrew



CMA Testing and Certification Laboratories

廠商會檢定中心

TEST REPORT

Report No. : AS0076327(3)

Date : 23 Dec 2014

A5. ID Label / Location



ID Label 1

Tested by:

Mr. LEUNG Shu-kan, Ken

Reviewed by:

Mr. WONG Lap-pong, Andrew

FCC ID: VLEPL1280-R



CMA Testing and Certification Laboratories

廠商會檢定中心

TEST REPORT

Report No. : AS0076327(3)

Date : 23 Dec 2014

A6. Conducted Emission Measurement Date



RBW 9 kHz

MT 1 s

Att 10 dB AUTO PREAMP OFF

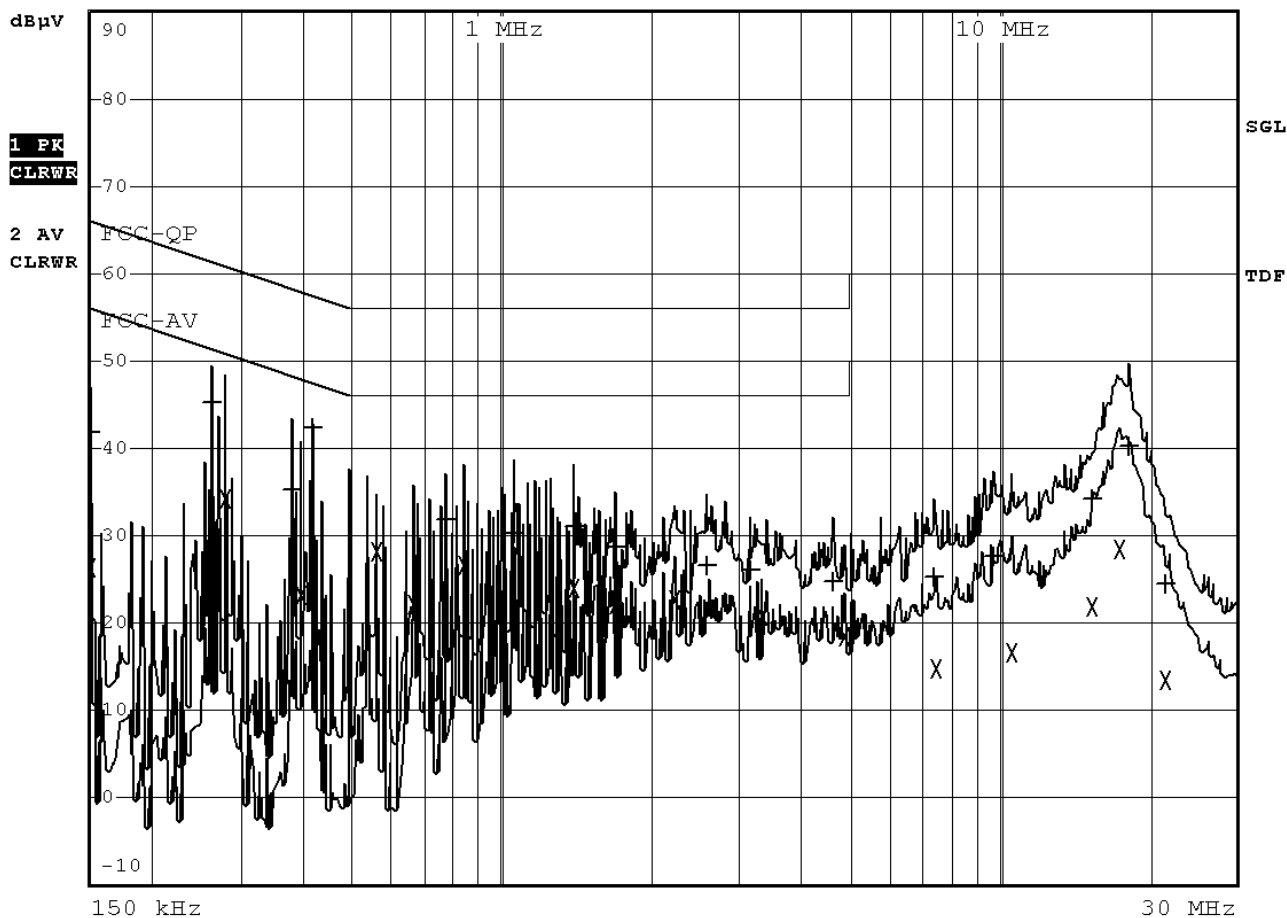

Tested by:

Mr. LEUNG Shu-kan, Ken

Reviewed by:

Mr. WONG Lap-pong, Andrew



CMA Testing and Certification Laboratories

廠商會檢定中心

TEST REPORT

Report No. : AS0076327(3)

Date : 23 Dec 2014

A6. Conducted Emission Measurement Date

EDIT PEAK LIST (Final Measurement Results)				
Trace1:	FCC-QP			
Trace2:	FCC-AV			
Trace3:	---			
TRACE	FREQUENCY	LEVEL dB μ V		DELTA LIMIT dB
1 Quasi Peak	150 kHz	41.79	N gnd	-24.20
2 Average	150 kHz	26.26	N gnd	-29.73
1 Quasi Peak	262.5 kHz	45.21	N gnd	-16.13
2 Average	280.5 kHz	34.20	N gnd	-16.59
1 Quasi Peak	379.5 kHz	35.26	N gnd	-23.02
2 Average	397.5 kHz	23.10	N gnd	-24.79
1 Quasi Peak	420 kHz	42.23	N gnd	-15.21
2 Average	558.5 kHz	28.27	N gnd	-17.72
2 Average	662 kHz	22.23	N gnd	-23.77
1 Quasi Peak	774.5 kHz	31.88	N gnd	-24.12
2 Average	837.5 kHz	26.74	N gnd	-19.25
1 Quasi Peak	1.0625 MHz	30.32	L1 gnd	-25.67
1 Quasi Peak	1.3955 MHz	31.19	N gnd	-24.80
2 Average	1.3955 MHz	23.96	N gnd	-22.03
1 Quasi Peak	1.7015 MHz	28.81	N gnd	-27.18
2 Average	1.7015 MHz	22.15	N gnd	-23.84
2 Average	2.228 MHz	22.68	N gnd	-23.31
1 Quasi Peak	2.588 MHz	26.63	N gnd	-29.36
1 Quasi Peak	3.155 MHz	26.13	N gnd	-29.86
2 Average	3.326 MHz	20.71	N gnd	-25.28

Tested by:

Mr. LEUNG Shu-kan, Ken

Reviewed by:

Mr. WONG Lap-pong, Andrew



CMA Testing and Certification Laboratories

廠商會檢定中心

TEST REPORT

Report No. : AS0076327(3)

Date : 23 Dec 2014

A6 Conducted Emission Measurement Date

EDIT PEAK LIST (Final Measurement Results)				
Trace1:	FCC-QP			
Trace2:	FCC-AV			
Trace3:	---			
TRACE	FREQUENCY	LEVEL dB μ V		DELTA LIMIT dB
1 Quasi Peak	4.658 MHz	24.78	N gnd	-31.21
2 Average	4.901 MHz	18.49	N gnd	-27.50
1 Quasi Peak	7.3895 MHz	25.27	L1 gnd	-34.72
2 Average	7.493 MHz	14.79	N gnd	-35.20
1 Quasi Peak	9.797 MHz	27.73	N gnd	-32.27
2 Average	10.6475 MHz	16.75	L1 gnd	-33.24
1 Quasi Peak	15.3185 MHz	34.35	N gnd	-25.64
2 Average	15.44 MHz	21.76	L1 gnd	-28.23
2 Average	17.483 MHz	28.51	N gnd	-21.49
1 Quasi Peak	18.1445 MHz	40.36	N gnd	-19.63
1 Quasi Peak	21.6365 MHz	24.64	N gnd	-35.35
2 Average	21.6365 MHz	13.38	N gnd	-36.61

Tested by:

Mr. LEUNG Shu-kan, Ken

Reviewed by:

Mr. WONG Lap-pong, Andrew



CMA Testing and Certification Laboratories

廠商會檢定中心

TEST REPORT

Report No. : AS0076327(3)

Date : 23 Dec 2014

A7. Band Edge

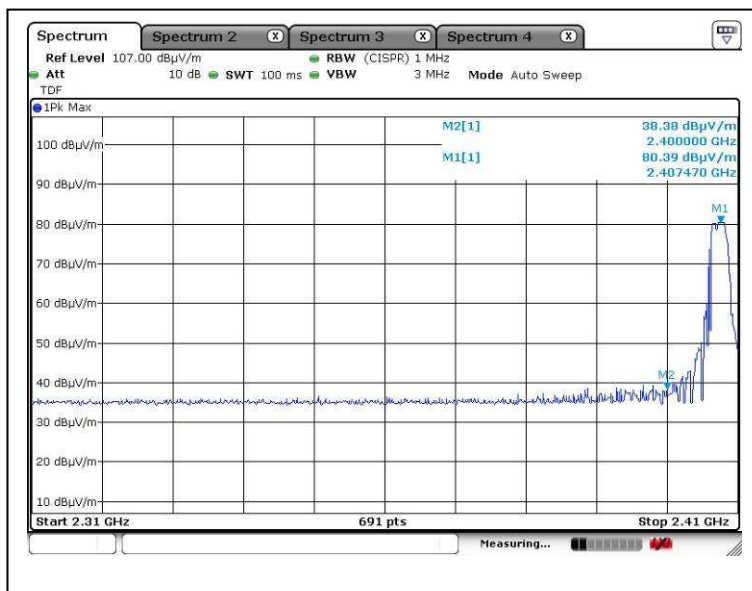

Lower edge (Peak measurement)

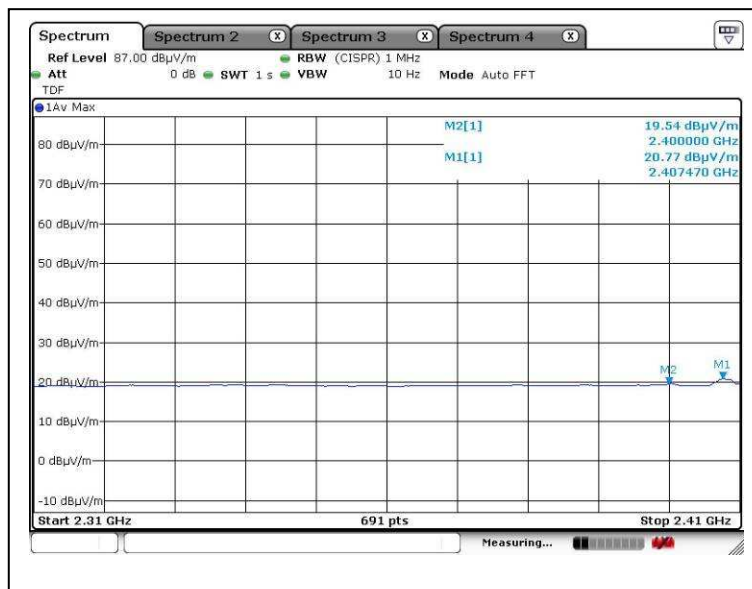

Lower edge (Average measurement)

Tested by:

Mr. LEUNG Shu-kan, Ken

Reviewed by:

Mr. WONG Lap-pong, Andrew



CMA Testing and Certification Laboratories

廠商會檢定中心

TEST REPORT

Report No. : AS0076327(3)

Date : 23 Dec 2014

A7. Band Edge

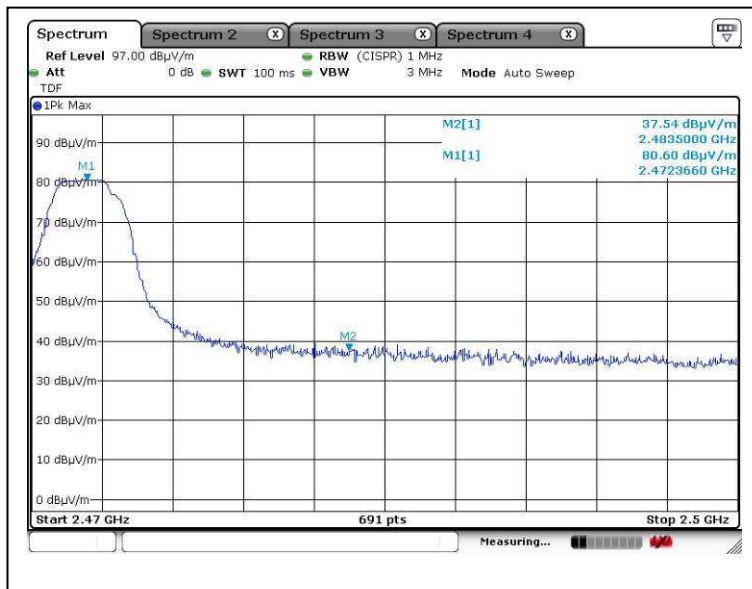

Higher edge (Peak measurement)

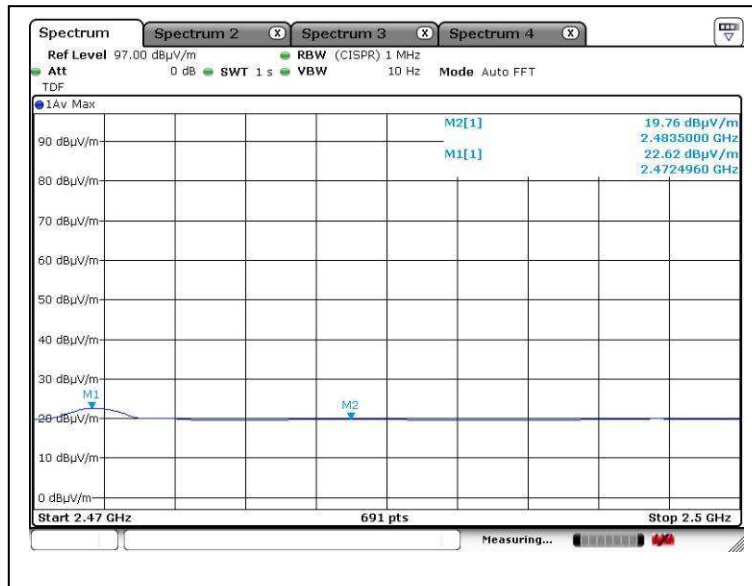

Higher edge (Average measurement)

Tested by:

Mr. LEUNG Shu-kan, Ken

Reviewed by:

Mr. WONG Lap-pong, Andrew



CMA Testing and Certification Laboratories

廠商會檢定中心

TEST REPORT

Report No. : AS0076327(3)

Date : 23 Dec 2014

A8. 20dB Bandwidth Plot

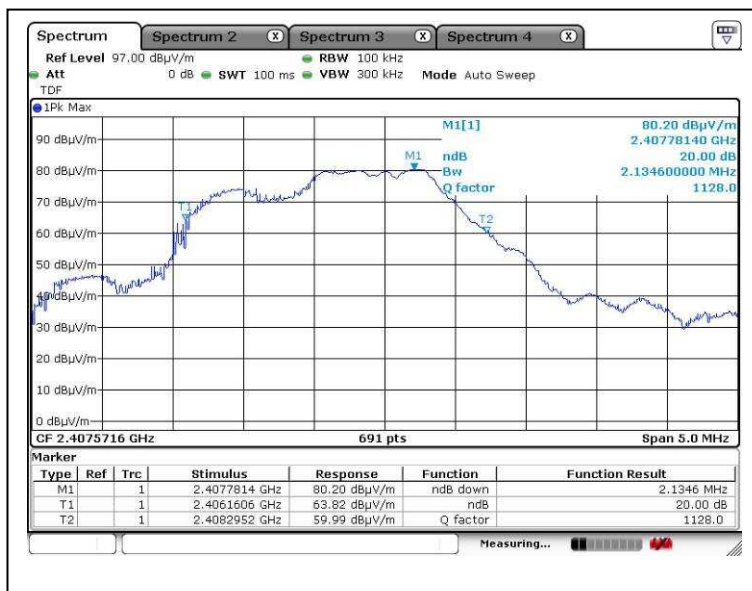

Bandwidth 1 (2407MHz)

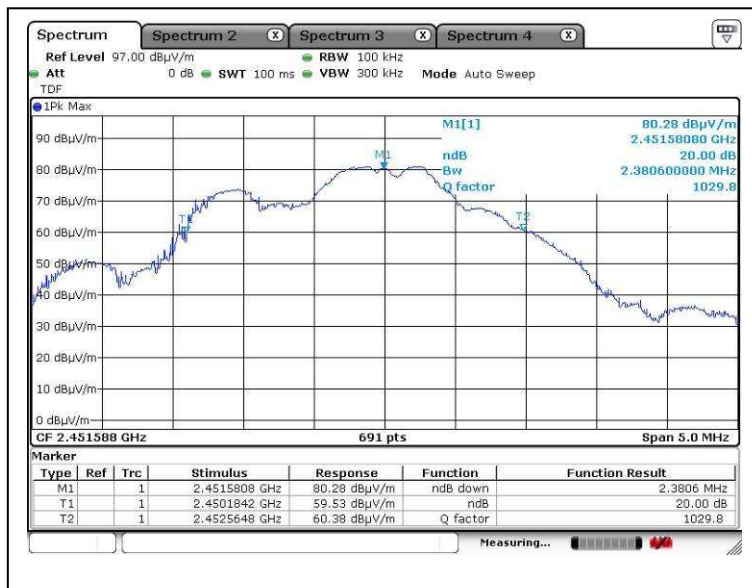

Bandwidth 2 (2452MHz)

Tested by:

Mr. LEUNG Shu-kan, Ken

Reviewed by:

Mr. WONG Lap-pong, Andrew



CMA Testing and Certification Laboratories

廠商會檢定中心

TEST REPORT

Report No. : AS0076327(3)

Date : 23 Dec 2014

A8. 20dB Bandwidth Plot

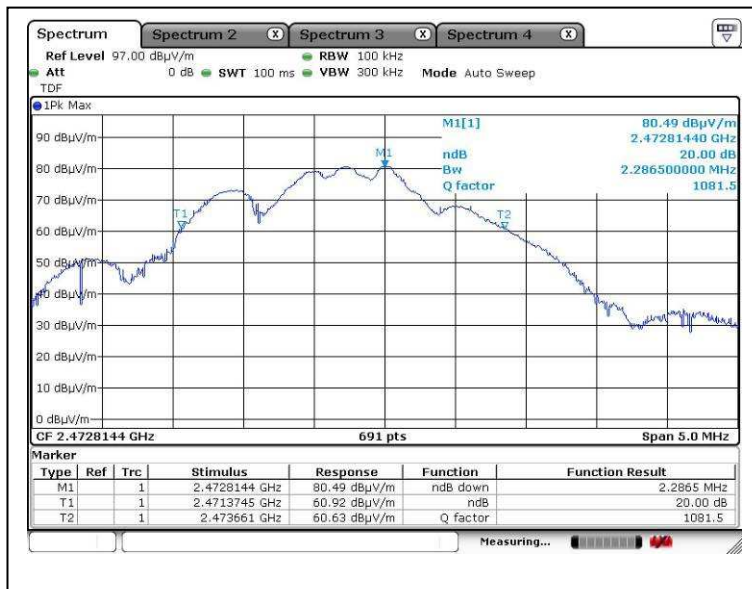

Bandwidth 3 (2472MHz)

***** End of Report *****

Tested by:

Mr. LEUNG Shu-kan, Ken

Reviewed by:

Mr. WONG Lap-pong, Andrew