



# CMA Testing and Certification Laboratories

廠商會檢定中心

## TEST REPORT

Report No. : AR0063182(9) Date : 08 Nov 2013

Application No. : LR034601(3)

Applicant : Asian Express Holdings Limited  
4F,-4, No.669 Jingping Rd., Zhonghe City, TaiPei county 235  
Taiwan R.O.C, Taiwan

Client : Asian Express Holdings Limited  
Rm804 Sino Centre,582-592 Nathan Road,  
Mongkok, Kowloon, Hong Kong.

Sample Description : Two(2) item of submitted sample stated to be :

Sample Description	Model no.
Zephyrus / Quad Copter	PL-1180
ZIPP Mini Quadcopter	PL-1230

Sample registration No. : RR037918-001, RR040762-001 and RR041740-001

Radio Frequency : 2417MHz – 2458 MHz Transmitter

Rating : 6 x 1.5V AA size batteries

No. of submitted sample : Three (3) piece (s)

Date Received : 11 Sep 2013, 27 Sep 2013, 09 Oct 2013

Test Period : 23 Sep 2013 to 16 Oct 2013.

Test Requested : FCC Part 15 Certificate Permissive Change

Test Method : 47 CFR Part 15 (10-1-12 Edition), ANSI C63. 4 – 2009

Test Engineer : Mr. LEUNG Shu-kan, Ken

For and on behalf of  
CMA Industrial Development Foundation Limited

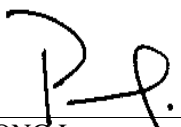
Authorized Signature :   
Mr. WONG Lap-pong, Andrew  
Assistant Manager  
Electrical Division

Page 1 of 39

FCC ID: VLEPL1180-T



# CMA Testing and Certification Laboratories

廠商會檢定中心

## TEST REPORT

Report No. : AR0063182(9) Date : 08 Nov 2013

Test Result : See attached sheet(s) from page 2 to 39.

Conclusion : The submitted sample was found to comply with requirement of FCC Part 15 Subpart C.

Remark : All two models are the same in circuitry and components; and therefore model PL-1180 was chosen to be the representative of the test sample. The difference between the tested model and the declared model(s) is/are the model number.

This report supersedes the report AR0058699(4)

For and on behalf of  
CMA Industrial Development Foundation Limited

Authorized Signature : \_\_\_\_\_

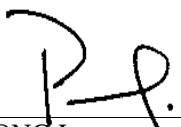
  
Mr. WONG Lap-pong, Andrew  
Assistant Manager  
Electrical Division

Page 2 of 39

FCC ID: VLEPL1180-T



# CMA Testing and Certification Laboratories

廠商會檢定中心

## TEST REPORT

Report No. : AR0063182(9)

Date : 08 Nov 2013

### Table of Contents

1	General Information.....	4
1.1	General Description .....	4
1.2	Location of the test site .....	5
1.3	List of measuring equipment.....	6
1.4	Measurement Uncertainty .....	7
2	Description of the radiated emission test .....	8
2.1	Test Procedure .....	8
2.2	Test Result .....	9
2.3	Radiated Emission Measurement Data .....	10
3	Description of the Line-conducted Test.....	12
3.1	Test Procedure .....	12
3.2	Test Result .....	12
3.3	Graph and Table of Conducted Emission Measurement Data .....	12
4	Photograph .....	13
4.1	Photographs of the Test Setup for Radiated Emission and Conducted Emission .....	13
4.2	Photographs of the External and Internal Configurations of the EUT.....	13
5	Supplementary document.....	14
5.1	Bandwidth.....	14
5.2	Duty cycle .....	14
5.3	Transmission time.....	14
5.4	Power Spectral Density .....	14
5.5	Average on time .....	14
6	Appendices.....	15



# CMA Testing and Certification Laboratories

廠商會檢定中心

## TEST REPORT

Report No. : AR0063182(9)

Date : 08 Nov 2013

## 1 General Information

### 1.1 General Description

The equipment under test (EUT) is a transmitter for quadrocopter. The EUT is power by 6 x 1.5V AA size batteries. It operates at 2417MHz – 2458 MHz. There are buttons and joysticks on the EUT. When the buttons are pressed or the joysticks are moved, the EUT will transmit radio control signal to receiver.

The brief circuit description is listed as follows:

- IC1 and its associated circuit act as MCU
- IC2, IC3, IC4 and its associated circuit act as power
- IC1 (module), IC2 (module) and its associated circuit act as RF module
- S2, S3, S4, S5, S6, S7, S8, S9, S10, S11, RW1, RW2 and its associated circuit act as copter control





**CMA Testing  
and Certification  
Laboratories**  
廠商會檢定中心 **TEST REPORT**

Report No. : AR0063182(9)

Date : 08 Nov 2013

**1.2 Location of the test site**

FCC Registered Test Site Number: 552221

Radiated emissions measurements are investigated and taken pursuant to the procedures of ANSI C63.4 – 2009. A Semi-Anechoic Chamber Testing Site is set up for investigation and located at:

Ground Floor, Yan Hing Centre,  
9 – 13 Wong Chuk Yeung Street,  
Fo Tan, Shatin,  
New Territories,  
Hong Kong.

Conducted emissions measurements are investigated and also taken pursuant to the procedures of ANSI C63.4 – 2009. A shielded room is located at :

Ground Floor, Yan Hing Centre,  
9 – 13 Wong Chuk Yeung Street,  
Fo Tan, Shatin,  
New Territories,  
Hong Kong.



# CMA Testing and Certification Laboratories

廠商會檢定中心 **TEST REPORT**

Report No. : AR0063182(9)

Date : 08 Nov 2013

## 1.3 List of measuring equipment

Equipment	Manufacturer	Model No.	Serial No.	Calibration Due Date	Calibration Period
EMI Test Receiver	R&S	ESCI	100152	08 Jul 2014	1 Year
Spectrum Analyzer	R&S	FSP30	100628	15 Aug 2014	1 Year
Broadband Antenna	Schaffner	CBL6112B	2692	16 Jan 2014	1 Year
Loop Antenna	EMCO	6502	00056620	15 Sep 2014	1 Year
Horn Antenna	Schwarzbeck	BBHA 9120D	9120D-531	09 Oct 2014	1 Year
Horn Antenna	Schwarzbeck	BBHA 9170	BBHA9170442	16 May 2015	2Years
Broadband Pre-Amplifier	Schwarzbeck	BBV 9718	9718-119	09 Oct 2014	1 Year
Broadband Pre-Amplifier	Schwarzbeck	BBV 9719	9719-010	16 May 2015	2Years
Coaxial Cable	Schaffner	RG 213/U	N/A	28 May 2014	1 Year
Coaxial Cable	Suhner	RG 214/U	N/A	28 May 2014	1 Year
Coaxial Cable	Suhner	Sucoflex_102	N/A	09 Oct 2014	1 Year



# CMA Testing and Certification Laboratories

廠商會檢定中心 **TEST REPORT**

Report No. : AR0063182(9)

Date : 08 Nov 2013

## 1.4 Measurement Uncertainty

The reported uncertainty is based on a standard uncertainty multiplied by a coverage factor  $k=2$ , providing a level of confidence of approximately 95%.

### Radiated emissions

Frequency	Uncertainty ( $U_{lab}$ )
30MHz ~ 200MHz (Horizontal)	4.83dB
30MHz ~ 200MHz (Vertical)	4.84dB
200MHz ~1000MHz (Horizontal)	4.66dB
200MHz ~1000MHz (Vertical)	4.65dB

### Conducted emissions

Frequency	Uncertainty ( $U_{lab}$ )
150kHz~30MHz	3.02dB



# CMA Testing and Certification Laboratories

廠商會檢定中心

## TEST REPORT

Report No. : AR0063182(9)

Date : 08 Nov 2013

## 2 Description of the radiated emission test

### 2.1 Test Procedure

Radiated emissions measurements are investigated and taken pursuant to the procedures of ANSI C63.4 – 2009.

The equipment under test (EUT) was placed on a non-conductive turntable with dimensions of 1.5m x 1m and 0.8m high above the ground. 3m from the EUT, a broadband antenna mounting on the mast received the signal strength. The turntable was rotated to maximize the emission level. The antenna was then moving along the mast from 1m up to 4m until no more higher value was found. Both horizontal and vertical polarization of the antenna were placed and investigated.

For below 30MHz, a loop antenna with its vertical plane is placed 3m from the EUT and rotated about its vertical axis for maximum response at each azimuth about the EUT. And the centre of the loop shall be 1 m above the ground.

For 30MHz to 1GHz, broadband antenna with its vertical and horizontal plane is placed 3m from the EUT and rotated about its vertical and horizontal axis for maximum response at each azimuth about the EUT. And the reference point of antenna shall be 1 m above the ground.

For above 1GHz, horn antenna with its vertical and horizontal plane is placed 3m from the EUT and rotated about its vertical and horizontal axis for maximum response at each azimuth about the EUT. Preamplifier and High Pass filter was used for measurements. The reference point of antenna shall be 1 m above the ground.

The device was rotated through three orthogonal to determine which attitude and configuration produce the highest emission during measurement for Radiated Emission measurement.





# CMA Testing and Certification Laboratories

廠商會檢定中心 **TEST REPORT**

Report No. : AR0063182(9)

Date : 08 Nov 2013

## 2.2 Test Result

Peak Detector data were measured unless otherwise stated.

“#” means emissions appear within the restricted bands shall follow the requirement of section 15.205.

The frequencies from fundamental up to that tenth harmonics were investigated, and emissions more 20dB below limit were not reported. Thus, those highest emissions were presented in next page (section 2.3).

It was found that the EUT meet the FCC requirement.



# CMA Testing and Certification Laboratories

廠商會檢定中心 **TEST REPORT**

Report No. : AR0063182(9)

Date : 08 Nov 2013

## 2.3 Radiated Emission Measurement Data

### Radiated emission

pursuant to

the requirement of FCC Part 15 subpart C

Environmental conditions:

Parameter	Recorded value	
Ambient temperature:	28	° C
Relative humidity:	60	%

Detector: Quasi-peak

RBW: 120kHz

VBW: 300kHz

Testing frequency range: 9kHz to 25GHz

Frequency (MHz)	Polarity (H/V)	Reading at 3m (dBμV)	Antenna Factor and Cable Loss (dB/m)	Field Strength at 3m (dBμV/m)	Limit at 3m (dBμV/m)	Margin (dB)
264.760	V	9.4	15.0	24.4	46.0	- 21.6
288.060	V	9.7	15.0	24.7	46.0	- 21.3
303.980	V	9.1	15.9	25.0	46.0	- 21.0
360.000	V	11.6	15.9	27.5	46.0	- 18.5
384.010	V	10.5	15.9	26.4	46.0	- 19.6
415.990	V	9.3	20.3	29.6	46.0	- 16.4
447.970	V	10.5	20.3	30.8	46.0	- 15.2
496.020	V	12.1	20.3	32.4	46.0	- 13.6
560.003	V	9.2	23.2	32.4	46.0	- 13.6
591.002	V	9.1	23.2	32.3	46.0	- 13.7

Remark: Other emissions more than 20dB below the limit are not reported.



# CMA Testing and Certification Laboratories

廠商會檢定中心 **TEST REPORT**

Report No. : AR0063182(9)

Date : 08 Nov 2013

## 2.3 Radiated Emission Measurement Data

### Radiated emission

pursuant to

the requirement of FCC Part 15 subpart C

Environmental conditions:

Parameter	Recorded value	
Ambient temperature:	28	° C
Relative humidity:	60	%

Detector: Peak RBW: 1MHz VBW: 3MHz

Testing frequency range: 9kHz to 25GHz

Channel	Frequency (MHz)	Polarity (H/V)	Reading at 3m (dBμV)	Transducer Factor (dB/m)	Field Strength at 3m (dBμV/m)	Limit at 3m (dBμV/m)	Margin (dB)
00	2417.021	V	99.7	- 6.3	93.4	114.0	- 20.6
	#4834.040	H	48.1	2.4	50.5	74.0	- 23.5
	#7251.057	V	42.4	10.8	53.2	74.0	- 20.8
	9668.162	V	36.0	13.6	49.6	74.0	- 24.4
39	2437.014	V	100.1	- 6.3	93.8	114.0	- 20.2
	#4874.040	H	47.5	2.4	49.9	74.0	- 24.1
	#7311.055	V	38.4	10.8	49.2	74.0	- 24.8
	9748.086	H	35.5	13.6	49.1	74.0	- 24.9
78	2458.007	V	100.1	- 6.3	93.8	114.0	- 20.2
	4916.039	V	46.8	2.4	49.2	74.0	- 24.8
	7374.065	V	38.8	10.8	49.6	74.0	- 24.4
	9832.092	H	34.9	13.6	48.5	74.0	- 25.5

Remark: Peak measurement values are lower than average limit, therefore average measurement is not necessary.

Other emissions more than 20dB below the limit are not reported.



# CMA Testing and Certification Laboratories

廠商會檢定中心

## TEST REPORT

Report No. : AR0063182(9)

Date : 08 Nov 2013

### **3 Description of the Line-conducted Test**

#### **3.1 Test Procedure**

Conducted emissions measurements are investigated and also taken pursuant to the procedures of ANSI C63.4 – 2009. The EUT was setup as described in the procedures, and both lines were measured.

#### **3.2 Test Result**

No measurement is required as the EUT is a battery-operated product.

#### **3.3 Graph and Table of Conducted Emission Measurement Data**

Not Applicable





# CMA Testing and Certification Laboratories

廠商會檢定中心

## TEST REPORT

Report No. : AR0063182(9)

Date : 08 Nov 2013

### **4 Photograph**

#### **4.1 Photographs of the Test Setup for Radiated Emission and Conducted Emission**

For electronic filing, the photos are saved with filename TSup1.jpg to TSup6.jpg.

#### **4.2 Photographs of the External and Internal Configurations of the EUT**

For electronic filing, the photos are saved with filename ExPho1.jpg to ExPho2.jpg and InPho1.jpg to InPho11.jpg.



# CMA Testing and Certification Laboratories

廠商會檢定中心 **TEST REPORT**

Report No. : AR0063182(9)

Date : 08 Nov 2013

## 5 Supplementary document

The following document were submitted by applicant, and for electronic filing, the document are saved with the following filenames:

Document	Filename
ID Label/Location	LabelSmp.jpg
Block Diagram	BlkDia.pdf
Schematic Diagram	Schem.pdf
Users Manual	UserMan.pdf
Operational Description	OpDes.pdf

### 5.1 Bandwidth

The plot saved in TestRpt2.pdf shows the fundamental emission is confined in the specified band. It shows the 20dB bandwidth met the 15.215 requirement for frequency band 2400 to 2483.5 MHz.

### 5.2 Duty cycle

Not Applicable

### 5.3 Transmission time

Not Applicable

### 5.4 Power Spectral Density

Not Applicable

### 5.5 Average on time

Not Applicable



# CMA Testing and Certification Laboratories

廠商會檢定中心 **TEST REPORT**

Report No. : AR0063182(9)

Date : 08 Nov 2013

## 6 Appendices

A1	Photos of the set-up of Radiated Emissions	3	pages
A2	Photos of External Configurations	1	page
A3	Photos of Internal Configurations	6	pages
A4	ID Label/Location	1	page
A5	Band Edge	1	page
A6	User Manual	12	pages



# CMA Testing and Certification Laboratories

廠商會檢定中心 **TEST REPORT**

Report No. : AR0063182(9)

Date : 08 Nov 2013

## A1. Photos of the set-up of Radiated Emissions

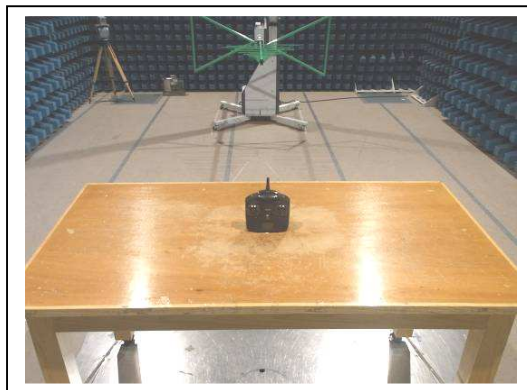

(Front view, 30MHz – 1GHz)

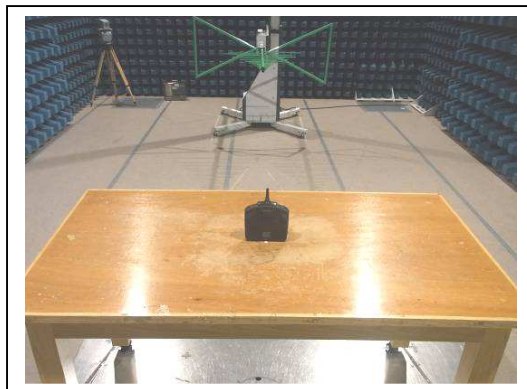

(Back view, 30MHz – 1GHz)

Tested by:

Mr. LEUNG Shu-kan, Ken

Reviewed by:

Mr. WONG Lap-pong, Andrew

Page 16 of 39

FCC ID: VLEPL1180-T

This document is issued subject to the latest CMA Testing General Terms and Conditions of Testing and Inspection Services, available on request or accessible at website [www.cmatcl.com](http://www.cmatcl.com).  
This document shall not be reproduced except in full or with written approval by CMA Testing.

CMA Industrial Development Foundation Limited

Room 1302, Yan Hing Centre, 9-13 Wong Chuk Yeung St., Fo Tan, Shatin, N.T., Hong Kong.

Tel: (852) 2698 8198 Fax: (852) 2695 4177 E-mail: [info@cmatcl.com](mailto:info@cmatcl.com) Web Site: <http://www.cmatcl.com>





# CMA Testing and Certification Laboratories

廠商會檢定中心 **TEST REPORT**

Report No. : AR0063182(9)

Date : 08 Nov 2013

## A1. Photos of the set-up of Radiated Emissions

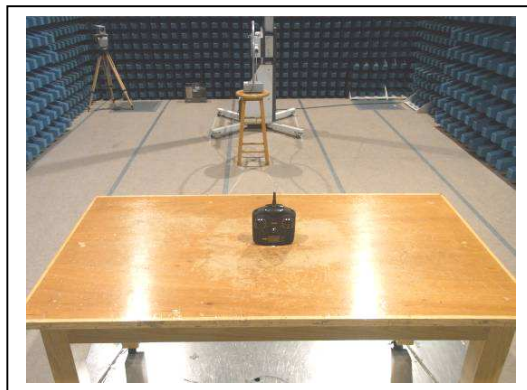

(Front view, 9KHz – 30MHz)

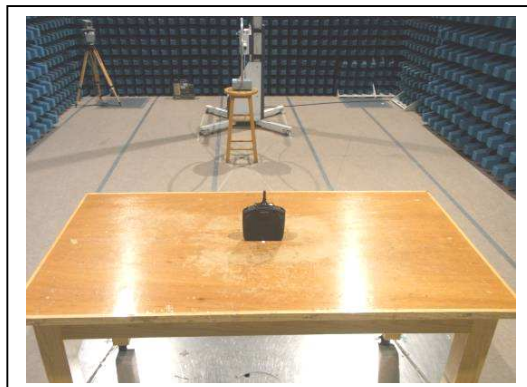

(Back view, 9KHz – 30MHz)

Tested by:

Mr. LEUNG Shu-kan, Ken

Reviewed by:

Mr. WONG Lap-pong, Andrew

Page 17 of 39

FCC ID: VLEPL1180-T

This document is issued subject to the latest CMA Testing General Terms and Conditions of Testing and Inspection Services, available on request or accessible at website [www.cmatcl.com](http://www.cmatcl.com).  
This document shall not be reproduced except in full or with written approval by CMA Testing.

CMA Industrial Development Foundation Limited

Room 1302, Yan Hing Centre, 9-13 Wong Chuk Yeung St., Fo Tan, Shatin, N.T., Hong Kong.

Tel: (852) 2698 8198 Fax: (852) 2695 4177 E-mail: [info@cmatcl.com](mailto:info@cmatcl.com) Web Site: <http://www.cmatcl.com>



# CMA Testing and Certification Laboratories

廠商會檢定中心 **TEST REPORT**

Report No. : AR0063182(9)

Date : 08 Nov 2013

## A1. Photos of the set-up of Radiated Emissions



(front view, 1GHz – 25GHz)

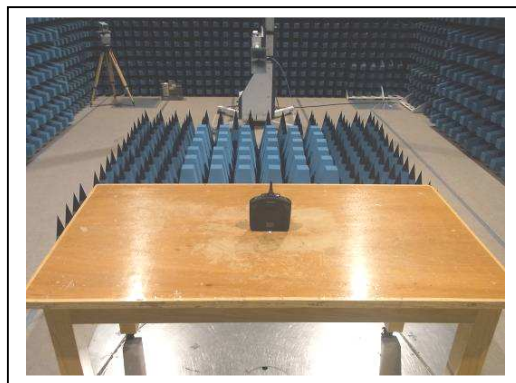

(rear view, 1GHz – 25GHz)

Tested by:

Mr. LEUNG Shu-kan, Ken

Reviewed by:

Mr. WONG Lap-pong, Andrew

Page 18 of 39

FCC ID: VLEPL1180-T

This document is issued subject to the latest CMA Testing General Terms and Conditions of Testing and Inspection Services, available on request or accessible at website [www.cmatcl.com](http://www.cmatcl.com).  
This document shall not be reproduced except in full or with written approval by CMA Testing.

CMA Industrial Development Foundation Limited

Room 1302, Yan Hing Centre, 9-13 Wong Chuk Yeung St., Fo Tan, Shatin, N.T., Hong Kong.

Tel: (852) 2698 8198 Fax: (852) 2695 4177 E-mail: [info@cmatcl.com](mailto:info@cmatcl.com) Web Site: <http://www.cmatcl.com>



# CMA Testing and Certification Laboratories

廠商會檢定中心 **TEST REPORT**

Report No. : AR0063182(9)

Date : 08 Nov 2013

## A2 Photos of External Configurations



(External Configuration 1)



(External Configuration 2)

Tested by:

Mr. LEUNG Shu-kan, Ken

Reviewed by:

Mr. WONG Lap-pong, Andrew





# CMA Testing and Certification Laboratories

廠商會檢定中心

## TEST REPORT

Report No. : AR0063182(9)

Date : 08 Nov 2013

### A3. Photos of Internal Configurations

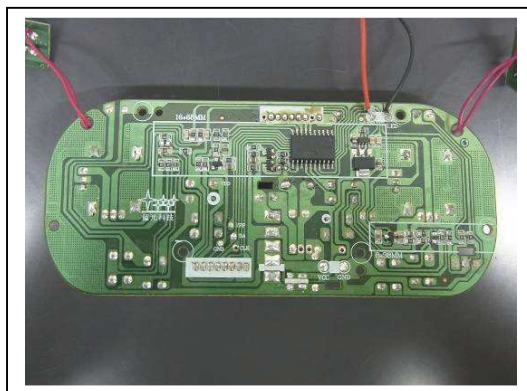

Internal Configuration 1

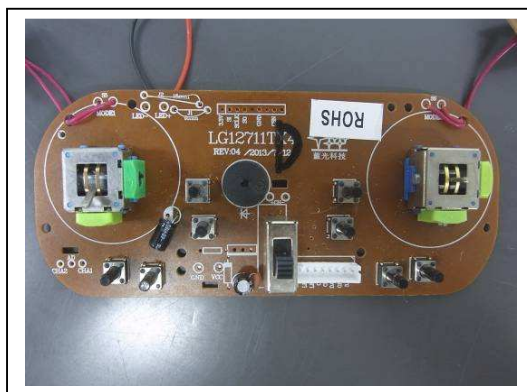

Internal Configuration 2

Tested by:

Mr. LEUNG Shu-kan, Ken

Reviewed by:

Mr. WONG Lap-pong, Andrew





# CMA Testing and Certification Laboratories

廠商會檢定中心 **TEST REPORT**

Report No. : AR0063182(9)

Date : 08 Nov 2013

## A3. Photos of Internal Configurations

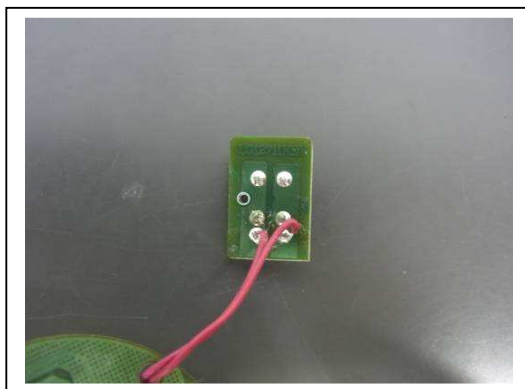

Internal Configuration 3

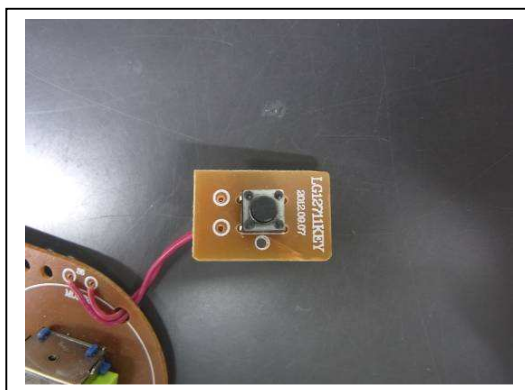

Internal Configuration 4

Tested by:

Mr. LEUNG Shu-kan, Ken

Reviewed by:

Mr. WONG Lap-pong, Andrew

Page 21 of 39

FCC ID: VLEPL1180-T

This document is issued subject to the latest CMA Testing General Terms and Conditions of Testing and Inspection Services, available on request or accessible at website [www.cmatcl.com](http://www.cmatcl.com).  
This document shall not be reproduced except in full or with written approval by CMA Testing.

CMA Industrial Development Foundation Limited

Room 1302, Yan Hing Centre, 9-13 Wong Chuk Yeung St., Fo Tan, Shatin, N.T., Hong Kong.

Tel: (852) 2698 8198 Fax: (852) 2695 4177 E-mail: [info@cmatcl.com](mailto:info@cmatcl.com) Web Site: <http://www.cmatcl.com>



# CMA Testing and Certification Laboratories

廠商會檢定中心

## TEST REPORT

Report No. : AR0063182(9)

Date : 08 Nov 2013

### A3. Photos of Internal Configurations

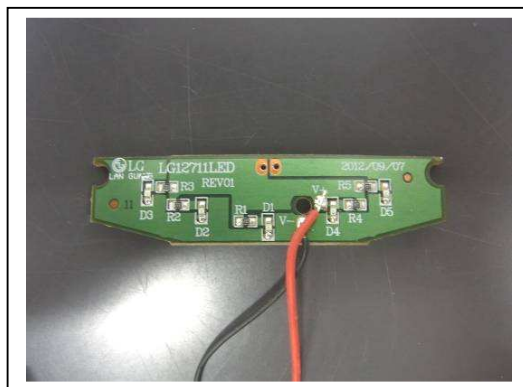

Internal Configuration 5

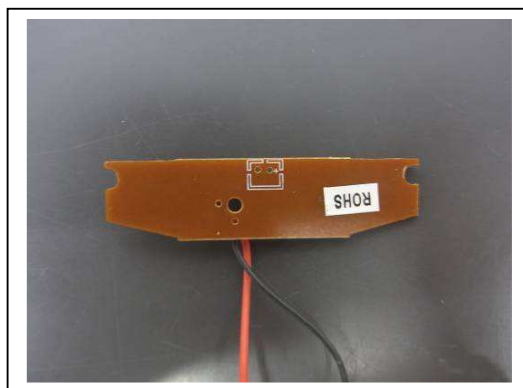

Internal Configuration 6

Tested by:

Mr. LEUNG Shu-kan, Ken

Reviewed by:

Mr. WONG Lap-pong, Andrew

Page 22 of 39

FCC ID: VLEPL1180-T

This document is issued subject to the latest CMA Testing General Terms and Conditions of Testing and Inspection Services, available on request or accessible at website [www.cmatcl.com](http://www.cmatcl.com).  
This document shall not be reproduced except in full or with written approval by CMA Testing.

CMA Industrial Development Foundation Limited

Room 1302, Yan Hing Centre, 9-13 Wong Chuk Yeung St., Fo Tan, Shatin, N.T., Hong Kong.

Tel: (852) 2698 8198 Fax: (852) 2695 4177 E-mail: [info@cmatcl.com](mailto:info@cmatcl.com) Web Site: <http://www.cmatcl.com>



# CMA Testing and Certification Laboratories

廠商會檢定中心

## TEST REPORT

Report No. : AR0063182(9)

Date : 08 Nov 2013

### A3. Photos of Internal Configurations



Internal Configuration 7

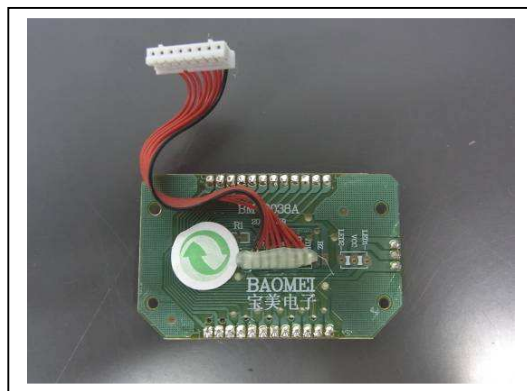

Internal Configuration 8

Tested by:

Mr. LEUNG Shu-kan, Ken

Reviewed by:

Mr. WONG Lap-pong, Andrew

Page 23 of 39

FCC ID: VLEPL1180-T

This document is issued subject to the latest CMA Testing General Terms and Conditions of Testing and Inspection Services, available on request or accessible at website [www.cmatcl.com](http://www.cmatcl.com).  
This document shall not be reproduced except in full or with written approval by CMA Testing.

CMA Industrial Development Foundation Limited

Room 1302, Yan Hing Centre, 9-13 Wong Chuk Yeung St., Fo Tan, Shatin, N.T., Hong Kong.

Tel: (852) 2698 8198 Fax: (852) 2695 4177 E-mail: [info@cmatcl.com](mailto:info@cmatcl.com) Web Site: <http://www.cmatcl.com>





# CMA Testing and Certification Laboratories

廠商會檢定中心

## TEST REPORT

Report No. : AR0063182(9)

Date : 08 Nov 2013

### A3. Photos of Internal Configurations

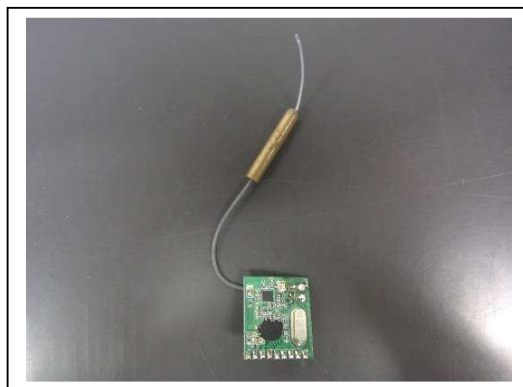

Internal Configuration 9

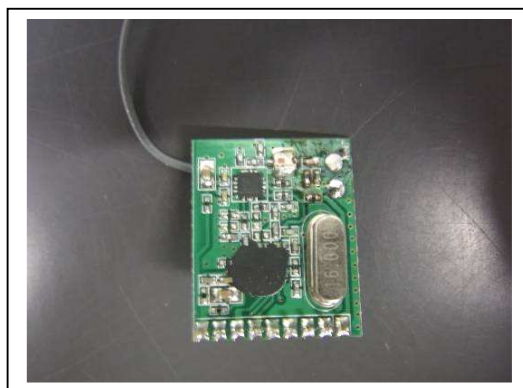

Internal Configuration 10

Tested by:

Mr. LEUNG Shu-kan, Ken

Reviewed by:

Mr. WONG Lap-pong, Andrew





# CMA Testing and Certification Laboratories

廠商會檢定中心

## TEST REPORT

Report No. : AR0063182(9)

Date : 08 Nov 2013

### A3. Photos of Internal Configurations



Internal Configuration 11

Tested by:

Mr. LEUNG Shu-kan, Ken

Reviewed by:

Mr. WONG Lap-pong, Andrew

Page 25 of 39

FCC ID: VLEPL1180-T

This document is issued subject to the latest CMA Testing General Terms and Conditions of Testing and Inspection Services, available on request or accessible at website [www.cmatcl.com](http://www.cmatcl.com).  
This document shall not be reproduced except in full or with written approval by CMA Testing.

CMA Industrial Development Foundation Limited

Room 1302, Yan Hing Centre, 9-13 Wong Chuk Yeung St., Fo Tan, Shatin, N.T., Hong Kong.

Tel: (852) 2698 8198 Fax: (852) 2695 4177 E-mail: [info@cmatcl.com](mailto:info@cmatcl.com) Web Site: <http://www.cmatcl.com>



# CMA Testing and Certification Laboratories

廠商會檢定中心 **TEST REPORT**

Report No. : AR0063182(9)

Date : 08 Nov 2013

## A4. ID Label / Location



ID Label 1

Tested by:

Mr. LEUNG Shu-kan, Ken

Reviewed by:

Mr. WONG Lap-pong, Andrew

Page 26 of 39

FCC ID: VLEPL1180-T

This document is issued subject to the latest CMA Testing General Terms and Conditions of Testing and Inspection Services, available on request or accessible at website [www.cmatcl.com](http://www.cmatcl.com).  
This document shall not be reproduced except in full or with written approval by CMA Testing.

CMA Industrial Development Foundation Limited

Room 1302, Yan Hing Centre, 9-13 Wong Chuk Yeung St., Fo Tan, Shatin, N.T., Hong Kong.

Tel: (852) 2698 8198 Fax: (852) 2695 4177 E-mail: [info@cmatcl.com](mailto:info@cmatcl.com) Web Site: <http://www.cmatcl.com>



# CMA Testing and Certification Laboratories

廠商會檢定中心 **TEST REPORT**

Report No. : AR0063182(9)

Date : 08 Nov 2013

## A5. Band Edge

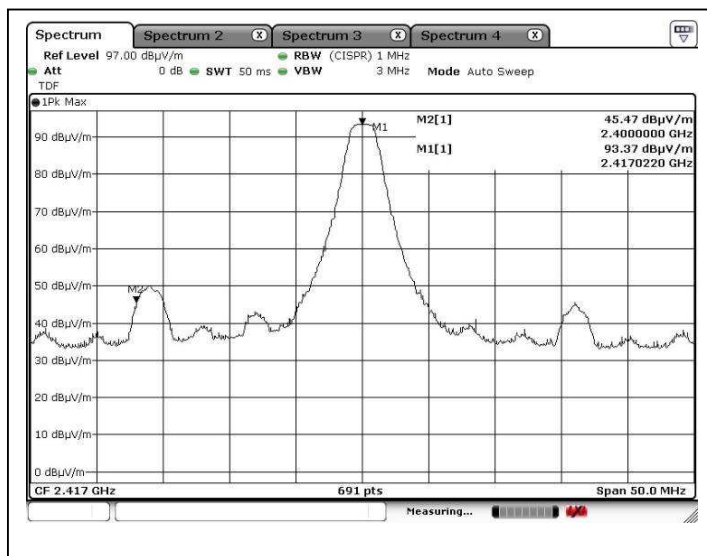

Edge 1

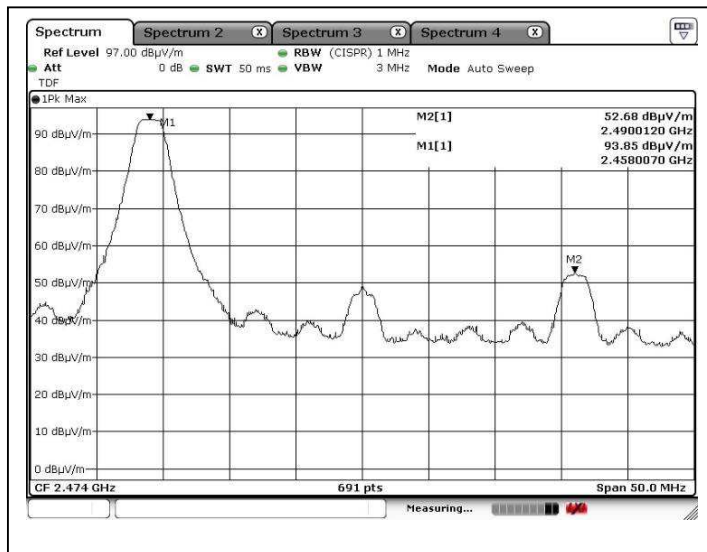

Edge 2

Tested by:

*Ken*

Mr. LEUNG Shu-kan, Ken

Reviewed by:

*PR*

Mr. WONG Lap-pong, Andrew

Page 27 of 39

FCC ID: VLEPL1180-T

This document is issued subject to the latest CMA Testing General Terms and Conditions of Testing and Inspection Services, available on request or accessible at website [www.cmatcl.com](http://www.cmatcl.com).  
This document shall not be reproduced except in full or with written approval by CMA Testing.

CMA Industrial Development Foundation Limited

Room 1302, Yan Hing Centre, 9-13 Wong Chuk Yeung St., Fo Tan, Shatin, N.T., Hong Kong.

Tel: (852) 2698 8198 Fax: (852) 2695 4177 E-mail: [info@cmatcl.com](mailto:info@cmatcl.com) Web Site: <http://www.cmatcl.com>





# CMA Testing and Certification Laboratories

廠商會檢定中心 **TEST REPORT**

Report No. : AR0063182(9)

Date : 08 Nov 2013

## A6. User Manual

**PROPEL**

**PROPEL**

# ZEPHYRUS™

2.4GHz indoor & outdoor quadcopter



**FCC Part 15 B Notice**  
CAUTION: Changes or modifications not expressly approved by the party responsible for compliance could void the user's authority to operate the equipment.  
NOTE: This equipment has been tested and found to comply with the limits for a Class B digital device, pursuant to Part 15 of the FCC Rules. These limits are designed to provide reasonable protection against harmful interference in a residential installation. This equipment generates, uses and can radiate radio frequency energy and, if not installed and used in accordance with the instructions, may cause harmful interference to radio communications. However, there is no guarantee that interference will not occur in a particular installation. If this equipment does cause harmful interference to radio or television reception, which can be determined by turning the equipment off and on, the user is encouraged to try to correct the interference by one or more of the following measures:

- Reorient or relocate the receiving antenna.
- Increase the separation between the equipment and receiver.
- Connect the equipment into an outlet on a circuit different from that to which the receiver is connected.
- Consult the dealer or experienced radio/TV technician for help.

This device complies with Part 15 of the FCC Rules. Operation is subject to the following two conditions:  
(1) This device may not cause harmful interference, and  
(2) this device must accept any interference received, including interference that may cause undesired operation.

**WARNING!**  
CHOKING HAZARD - Small parts.  
Not suitable for children under 3 years.

Conforms to safety requirements of ASTM, CPSIA and FCC.

©2013 Rooftop Brands™ All rights reserved  
Tel: + (1) 949-566-9573 • www.propelrc.com

Made in China

**INSTRUCTION BOOKLET**

**WARNING:** Never leave product charging unattended for extended periods of time. Always disconnect Quadcopter from charger immediately after the Quadcopter is fully charged. Please refer to enclosed safety instructions.

**PACKAGE CONTAINS:**



Quadcopter



2.4G Wireless Controller



Instruction Booklet

Colors and styles may slightly vary.

Tested by:

Mr. LEUNG Shu-kan, Ken

Reviewed by:

Mr. WONG Lap-pong, Andrew





# CMA Testing and Certification Laboratories

廠商會檢定中心

## TEST REPORT

Report No. : AR0063182(9)

Date : 08 Nov 2013

### A6. User Manual

#### TABLE OF CONTENTS

Features.....	2
Remote Battery Installation.....	2
Charging the Quadcopter Battery.....	2
Quadcopter Battery Installation.....	2
Quadcopter Diagram, Remote Diagram.....	3
Preparing For Flight.....	4
Syncing Your Quadcopter.....	4
Flying Tips.....	4
Turn Left / Right Trim.....	5
Forward / Backward Trim.....	5
Banking Left / Right Trim.....	6
Throttle Sensitivity Trim.....	6
Speed Select button.....	6
Flight Control.....	7
360° Stunt rolls.....	8
Troubleshooting.....	9
Battery Warnings, Care and Maintenance.....	9
FCC Part 15 B Notice.....	11

#### FEATURES

Built in 3 axis gyroscopic chip keeps the Zephyrus extremely stable in all conditions.  
4 channel flight controls allow for incredible manoeuvrability including 360° aerial stunts!  
5 speed settings for beginner to advanced quadcopter pilots.  
LED directional lights makes the Zephyrus easy to follow.  
Replaceable Li-poly battery included.  
200 foot range.

#### REMOTE CONTROL BATTERY INSTALLATION

1. Slide the battery cover off of the remote control.
2. Install 6"AA" alkaline batteries into the battery pack and then install the pack in the controller as shown in the diagram.
3. Replace the battery cover.

#### CHARGING THE BATTERY

1. Connect the battery to the adaptor as shown (see illustration A).
2. Plug the charger into a wall outlet. The charger's charging indicator lights red to show that charging is in progress.
3. Average charging time is approximately 90-120 minutes. The Quadcopter operates for approximately 6-8 minutes on full charge.
4. The charging indicator turns off when the battery is fully charged.

Note: the adaptor should be periodically examined for conditions that may result in the risk of fire, electric shock, or injury to persons and that, in an event of such conditions, the adaptor should not be used until properly repaired.

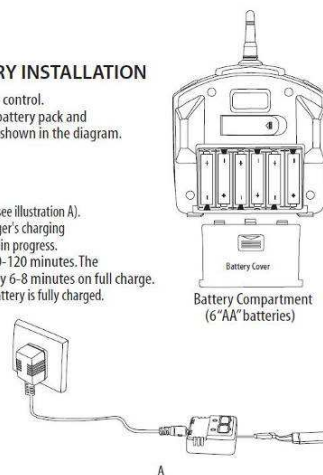

#### QUADROPTER BATTERY INSTALLATION

1. Snap off the cover on the bottom of the quadcopter (see diagram B).
2. Slide the battery in and connect the power cord as shown on diagram C.
3. Replace the bottom cover.

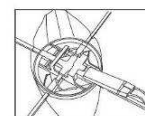
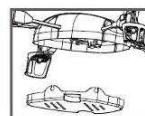

Thank you for purchasing the Zephyrus™ 2.4 G Indoor & Outdoor Quadcopter. Please read this instruction booklet as it contains valuable information on how to properly fly and care for your Quadcopter.

**IMPORTANT: ALWAYS DISCONNECT WALL CHARGER AFTER CHARGING. NEVER LEAVE CHARGER CONNECTED TO QUADROPTER BATTERY OVERNIGHT OR FOR EXTENDED PERIODS OF TIME.**

Tested by:

Mr. LEUNG Shu-kan, Ken

Reviewed by:

Mr. WONG Lap-pong, Andrew



# CMA Testing and Certification Laboratories

廠商會檢定中心

## TEST REPORT

Report No. : AR0063182(9)

Date : 08 Nov 2013

### A6. User Manual

#### QUADROCOPTER DIAGRAM

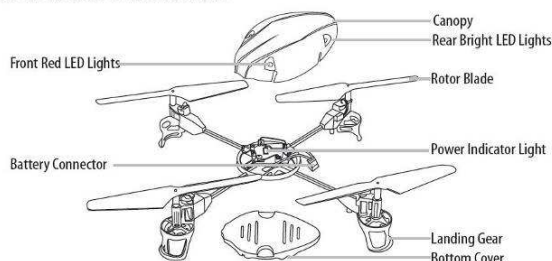

#### REMOTE DIAGRAM

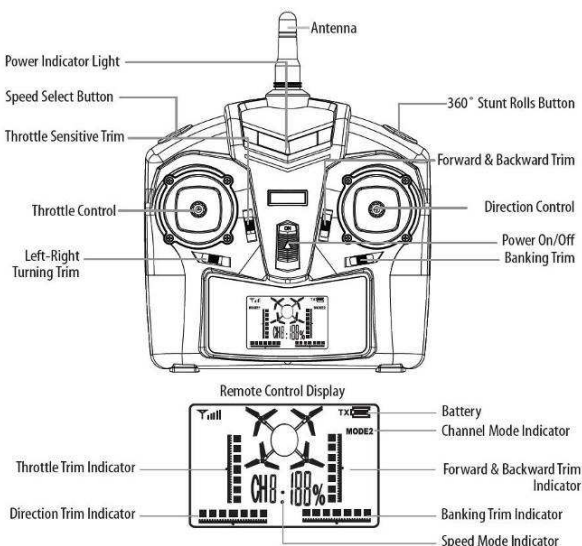

3

#### WARNING

**DO NOT FLY YOUR ZEPHYRUS IN FOUL WEATHER!**

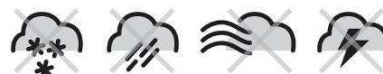

#### PREPARING FOR FLIGHT

- Verify that there are 6 "AA" batteries inside the remote control unit and the Quadcopter has been fully charged.
  - Make sure your Quadcopter and controller are turned on.
  - Make sure to be in a large space with an open radius of at least 50 feet.
  - Make sure the empty space has no obstacles and river. Set your Quadcopter on a clean flat surface before take-off.
- DO NOT ATTEMPT TO FLY YOUR ZEPHYRUS IF THERE IS RAIN, SNOW, HEAVY WINDS, THUNDER OR LIGHTNING OUTDOORS. IT COULD DAMAGE YOUR PRODUCT AND POSSIBLY EVEN CAUSE BODILY HARM.**

#### SYNCING YOUR QUADROCOPTER

Your Zephyrus™ utilizes an automatic 2.4G channel selection system that allows up to 8 people to fly side by side in the same wireless range.

##### For One Person Play:

1. Before starting, make sure that the power on both your controller and Quadcopter are in the OFF position. Make sure that there are no other 2.4G devices in the area as well.
2. Turn ON the Quadcopter and set it down on a flat surface. The red LED indicators inside the Quadcopter body should flash.
3. ON the remote, pull the throttle all the way down, then turn ON your remote. The remote will beep in 3-5 seconds. When you hear a long beep, the red LED light should turn on. This indicates that your Quadcopter and remote have successfully synced. Should this not happen, repeat all steps again.

##### For Multi Person Play:

4. Before starting, make sure that the power on all Quadcopters and Controllers are in the OFF position. Make sure that there are no other 2.4G devices in the area as well.
5. Each person will have to sync their Quadcopter individually at a different time to avoid interference. Follow steps 1 to 3 above making sure to keep away from other people while also making sure that no one else is syncing at the same time.
6. After syncing a player's Quadcopter, it should be left ON until all players have synced their Quadcopters.
7. Should there be a mistake/interference, all players must turn off their controllers and Quadcopters and start the process all over again.

#### FLYING TIPS

- It is recommended that you operate the Quadcopter in a wide space. The ideal space should have a 200 foot radius.
- Parental guidance or adult supervision is suggested at all times.
- If you are flying the Quadcopter with others, make sure all spectators are behind you.
- For best performance, it is recommended that you operate the Quadcopter in zero wind conditions. Wind can greatly affect the performance of the Quadcopter.

4

Tested by:

Mr. LEUNG Shu-kan, Ken

Reviewed by:

Mr. WONG Lap-pong, Andrew





# CMA Testing and Certification Laboratories

廠商會檢定中心 **TEST REPORT**

Report No. : AR0063182(9)

Date : 08 Nov 2013

## A6. User Manual

### UNDERSTANDING TRIM ADJUSTMENTS

#### Turn Left/Right Trim

- If your Quadcopter nose rotates to the left or right uncontrollably, you may need to utilize the DIRECTION TRIM buttons.
- If your Quadcopter over rotates CLOCKWISE (to the right), push and release the DIRECTION TRIM button repeatedly to left side until the turning stops and proper flight is maintained.
- If your Quadcopter over rotates COUNTER-CLOCKWISE (to the left), push and release the DIRECTION TRIM button to right side in the same manner until the problem is resolved.
- From time to time you may have to adjust the DIRECTION TRIM to left and right to ensure the Quadcopter will fly straight and respond accurately to control commands.

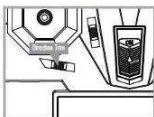

Direction Trim Controls



Push to left

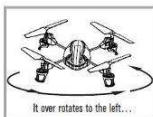

Push to right

#### Forward/Backward Trim

- If your Quadcopter is moving forwards or backwards automatically, you may need to adjust the FORWARD/BACKWARD TRIM buttons.
- If your Quadcopter flies forward, push and release the FORWARD/BACKWARD TRIM button back/down repeatedly until the moving stops and proper flight is maintained.
- If your Quadcopter flies backwards, push and release the FORWARD/BACKWARD TRIM button forward/up in the same manner until the problem is resolved.
- From time to time you may have to adjust the FORWARD/BACKWARD TRIM to ensure the Quadcopter will hover in mid-air and respond accurately to your commands.

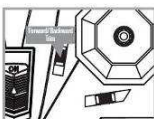

Forward/Backward Trim Controls

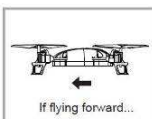

Push down to go backward

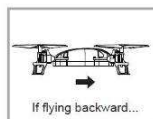

Push up to go forward

#### Banking Left/Right Trim

- If your Quadcopter is not steadily hovering and is banking to the left or right automatically, you may need to adjust the BANKING TRIM buttons.
- If your Quadcopter banks to the left, push and release the BANKING TRIM button repeatedly to the right until the banking stops and proper flight is maintained.
- If your Quadcopter banks to the right, push and release the BANKING TRIM button to the left in the same manner until the problem is resolved.
- From time to time you may have to adjust the BANKING TRIM to left/right to ensure the Quadcopter will steadily hover in mid-air and respond accurately to your commands.



4 CH Left/Right Banking Controls

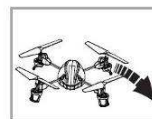

Push to right to increase right banking sensitivity

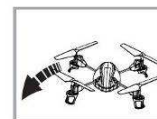

Push to left to increase left banking sensitivity

#### Throttle Sensitivity Trim

- If you find the throttle is too sensitive when you fly the Quadcopter, you may need to utilize the Throttle sensitivity trim.
- Push the Throttle sensitivity trim button back to lower the sensitivity of the throttle. Push the Throttle sensitivity trim button forward to increase the sensitivity of the throttle. The middle position is recommended for beginners.

NOTE: The use of the Trim buttons are accompanied with a Beep tone. A single long Beep indicates the product is center trimmed. Continuous long Beeps indicate the product is trimmed to the maximum on a particular side.

#### SPEED SELECT BUTTON

The Quadcopter has 5 speed settings, the initial setting is 20%. Press the SPEED SELECT button on the top left of the remote control and your Quadcopter will change to 40%, 60%, 80% and 100% speed.

5

6

Tested by:

Mr. LEUNG Shu-kan, Ken

Reviewed by:

Mr. WONG Lap-pong, Andrew

Page 31 of 39

FCC ID: VLEPL1180-T

This document is issued subject to the latest CMA Testing General Terms and Conditions of Testing and Inspection Services, available on request or accessible at website [www.cmatcl.com](http://www.cmatcl.com). This document shall not be reproduced except in full or with written approval by CMA Testing.

CMA Industrial Development Foundation Limited

Room 1302, Yan Hing Centre, 9-13 Wong Chuk Yeung St., Fo Tan, Shatin, N.T., Hong Kong.

Tel: (852) 2698 8198 Fax: (852) 2695 4177 E-mail: [info@cmatcl.com](mailto:info@cmatcl.com) Web Site: <http://www.cmatcl.com>



# CMA Testing and Certification Laboratories

廠商會檢定中心

## TEST REPORT

Report No. : AR0063182(9)

Date : 08 Nov 2013

### A6. User Manual

#### FLIGHT CONTROL

Below is a list of basic flight functions for your long-range remote control Quadcopter. While learning to fly your Quadcopter it is best to start with a large space until you get used to the basic controls. As you master flying your Quadcopter you can move to more advanced maneuvering techniques. Practice makes perfect! When you have these basic steps down you can move to the next level.

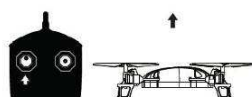

Move the Throttle up to increase the speed and the Quadcopter will rise up.



Move the Throttle down to decrease the speed and the Quadcopter will descend.

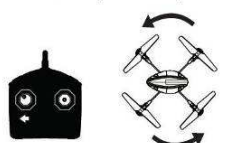

Move the Throttle left and the Quadcopter will turn left.

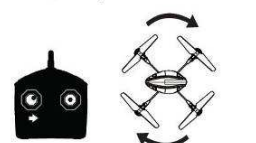

Move the Throttle right and the Quadcopter will turn right.

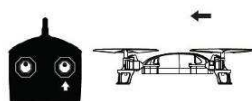

Move the Direction Control up and the Quadcopter will move forward.

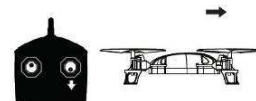

Move the Direction Control down and the Quadcopter will move backward.

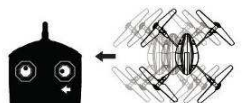

Move the Direction Control left and the Quadcopter will bank to the left.

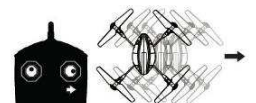

Move the Direction Control right and the Quadcopter will bank to the right.

#### 360° STUNT ROLLS

The 360° Stunt Rolls will only work when the speed is set to 80% or 100%. After setting the speed at 80% or 100%, press the Stunt Rolls button, the Quadcopter will do a 360° stunt roll in mid-air.

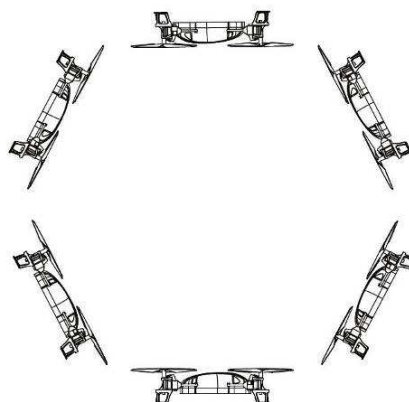

Tested by:

Mr. LEUNG Shu-kan, Ken

Reviewed by:

Mr. WONG Lap-pong, Andrew





# CMA Testing and Certification Laboratories

廠商會檢定中心 **TEST REPORT**

Report No. : AR0063182(9)

Date : 08 Nov 2013

## A6. User Manual

### TROUBLESHOOTING

Before sending your Quadcopter in for repair, please check for a solution below.

Problem	Possible Cause(s)	Solution
Controller not responding	Weak Batteries; No Batteries	Install new batteries in controller
Quadcopter does not respond properly to the controller	Controller is switched OFF Low Battery power in Quadcopter or Controller Quadcopter and Controller not properly synced	Switch ON Controller Ensure Quadcopter battery is fully charged and replace controller batteries Refer to the SYNCING YOUR QUADROPTER section
Quadcopter loses connection with controller	Quadcopter Out of Range Low Battery power in Quadcopter or Controller	Fly Quadcopter closer and within maximum range Ensure Quadcopter battery is fully charged and replace controller batteries
Quadcopter does not fly well	Quadcopter not Trimmed Blade, Rotor or other parts may be damaged Flying in Inclement Weather	Refer to Understanding Trim Adjustments Check and repair/replace damaged parts Stop flying and wait until the weather improves

### QUADROPTER WARNING:

The Quadcopter is designed for INDOOR & OUTDOOR USE. The Quadcopter blades revolve at high speeds and can cause damage to the user, spectators and animals. Stand away from the Quadcopter to reduce the risk of getting into the flight path. Warn spectators that you will be flying your Quadcopter so that they are aware of its position. Before flight, inspect the rotor blades to make certain that the blades are securely fastened to the Quadcopter.

#### WARNING!

- Choking/Cutting Hazard. Small Parts/Sharp Rotor Blades.
- Keep hands, hair and loose clothing away from the propeller when the power switch is turned to the ON position.
- Turn off the transmitter and Quadcopter power switches when not in use.
- The included charger is built specifically for the Quadcopters Li-Poly battery. Do not use it to charge any other battery.
- New alkaline batteries are recommended for maximum performance.
- Parental supervision recommended when flying Quadcopter.

### BATTERY WARNINGS

#### RECHARGEABLE BATTERY:

This Quadcopter uses a Li-Poly rechargeable battery. If battery no longer stays charged, dispose of battery properly according to local disposal requirements.

#### CONTROLLER BATTERIES:

Remote control requires 6 "AA" batteries (not included). Please read the important battery safety warning below.

- Do not mix alkaline, standard (carbon-zinc) and rechargeable batteries (Nickel Metal Hydride).
- Do not mix old and new batteries.
- Non-rechargeable batteries are not to be recharged.
- Rechargeable batteries are to be removed from the item before being charged (if removable).
- Rechargeable batteries are only to be charged under adult supervision.
- Exhausted batteries should be removed immediately and must be recycled or disposed of properly according to state or local government ordinances and regulations.
- The supply terminals are not to be short-circuited.
- Only batteries of the same or equivalent type as recommended are to be used.
- Batteries are to be inserted with the correct polarity (see inside booklet for diagram).
- Do not dispose batteries in a fire - batteries may leak or explode.

### CARE AND MAINTENANCE

- Always remove the batteries from the wireless infrared remote control when it is not being used for an extended period of time.
- To clean, gently wipe the remote control and Quadcopter with a clean damp cloth.
- Keep the toy away from direct heat or sunlight.
- Do not submerge the toy into water. This can damage the unit beyond repair.
- Parental guidance recommended when installing or replacing the batteries.

9

10

Tested by:

Mr. LEUNG Shu-kan, Ken

Reviewed by:

Mr. WONG Lap-pong, Andrew

Page 33 of 39

FCC ID: VLEPL1180-T

This document is issued subject to the latest CMA Testing General Terms and Conditions of Testing and Inspection Services, available on request or accessible at website [www.cmatcl.com](http://www.cmatcl.com).  
This document shall not be reproduced except in full or with written approval by CMA Testing.

CMA Industrial Development Foundation Limited

Room 1302, Yan Hing Centre, 9-13 Wong Chuk Yeung St., Fo Tan, Shatin, N.T., Hong Kong.

Tel: (852) 2698 8198 Fax: (852) 2695 4177 E-mail: [info@cmatcl.com](mailto:info@cmatcl.com) Web Site: <http://www.cmatcl.com>



# CMA Testing and Certification Laboratories

廠商會檢定中心

## TEST REPORT

Report No. : AR0063182(9)

Date : 08 Nov 2013

### A6. User Manual

PROPEL

PROPEL

#### FCC Part 15 B Notice

CAUTION: Changes or modifications not expressly approved by the party responsible for compliance could void the user's authority to operate the equipment.

NOTE: This equipment has been tested and found to comply with the limits for a Class B digital device, pursuant to Part 15 of the FCC Rules. These limits are designed to provide reasonable protection against harmful interference in a residential installation. This equipment generates, uses and can radiate radio frequency energy and, if not installed and used in accordance with the instructions, may cause harmful interference to radio communications. However, there is no guarantee that interference will not occur in a particular installation. If this equipment does cause harmful interference to radio or television reception, which can be determined by turning the equipment off and on, the user is encouraged to try to correct the interference by one or more of the following measures:

- Reorient or relocate the receiving antenna.
- Increase the separation between the equipment and receiver.
- Connect the equipment into an outlet on a circuit different from that to which the receiver is connected.
- Consult the dealer or experienced radio/TV technician for help.

This device complies with Part 15 of the FCC Rules. Operation is subject to the following two conditions:

- (1) This device may not cause harmful interference, and
- (2) this device must accept any interference received, including interference that may cause undesired operation.



Conforms to safety requirements of ASTM, CPSIA and FCC.

©2013 Rooftop Brands™ All rights reserved  
Tel: + (1) 949-566-9573 • www.propelrc.com

Made in China

11

## ZIPP NANOCOPTER

2.4Ghz Indoor/Outdoor Quad Rotor Helicopter



#### INSTRUCTION BOOKLET

**WARNING:** Never leave product charging unattended for extended periods of time. Always disconnect Zipp Nanocopter from charger immediately after the Zipp Nanocopter is fully charged. Please refer to enclosed safety instructions.

#### PACKAGE CONTAINS:



Zipp Nanocopter



2.4G Wireless Controller



Spare Parts



Instruction Booklet

Colors and styles may slightly vary.

Tested by:

Mr. LEUNG Shu-kan, Ken

Reviewed by:

Mr. WONG Lap-pong, Andrew

Page 34 of 39

FCC ID: VLEPL1180-T

This document is issued subject to the latest CMA Testing General Terms and Conditions of Testing and Inspection Services, available on request or accessible at website [www.cmatcl.com](http://www.cmatcl.com).  
This document shall not be reproduced except in full or with written approval by CMA Testing.

CMA Industrial Development Foundation Limited

Room 1302, Yan Hing Centre, 9-13 Wong Chuk Yeung St., Fo Tan, Shatin, N.T., Hong Kong.

Tel: (852) 2698 8198 Fax: (852) 2695 4177 E-mail: [info@cmatcl.com](mailto:info@cmatcl.com) Web Site: <http://www.cmatcl.com>





# CMA Testing and Certification Laboratories

廠商會檢定中心

## TEST REPORT

Report No. : AR0063182(9)

Date : 08 Nov 2013

### A6. User Manual

#### TABLE OF CONTENTS

Features.....	2
Remote Battery Installation.....	2
Charging the Zipp Nanocopter Battery.....	2
Zipp Nanocopter Battery Installation.....	2
Zipp Nanocopter Diagram, Remote Diagram.....	3
Preparing For Flight.....	4
Syncing Your Zipp Nanocopter.....	4
Flying Tips.....	4
Turn Left / Right Trim.....	5
Forward / Backward Trim.....	5
Banking Left / Right Trim.....	6
Throttle Sensitivity Trim.....	6
Speed Select button.....	6
Flight Control.....	7
360° Stunt rolls.....	8
Troubleshooting.....	9
Battery Warnings, Care and Maintenance.....	9
FCC Part 15 B Notice.....	11

#### FEATURES

Built in 6 axis gyroscopic chip keeps the Zipp extremely stable in all conditions.  
4 channel flight controls allow for incredible manoeuvrability including 360° aerial stunts!  
5 speed settings for beginner to advanced Zipp Nanocopter pilots.  
LED directional lights makes the Zipp easy to follow.  
Replaceable Li-poly battery included.  
200 foot range.

#### REMOTE CONTROL BATTERY INSTALLATION

1. Slide the battery cover off of the remote control.
2. Install 6 "AA" alkaline batteries into the battery pack and then install the pack in the controller as shown in the diagram.
3. Replace the battery cover.

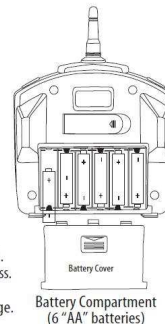

#### CHARGING THE BATTERY

1. Connect the battery to the adaptor as shown (see illustration A).
2. Connect the USB charging cord to your computer's USB port (see diagram B). The charger's charging indicator lights red to show that charging is in progress.
3. Average charging time is approximately 40-50 minutes. The Zipp Nanocopter operates for approximately 6-7 minutes on full charge.
4. The charging indicator turns off when the battery is fully charged.

IMPORTANT: ALWAYS REMEMBER TO UNPLUG YOUR CHARGING CORD WHEN NOT IN USE!

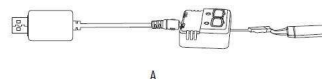

A

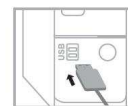

B.

#### ZIPP NANOCOPTER BATTERY INSTALLATION

1. Slide the fully charged battery into Zipp Nano battery compartment (see diagram C).
2. Connect the power cord as shown on diagram D, the copter's LED lights will light up and flashing when you connect the power cord correctly.

Caution: The power cord fits only in one way. Do not force it.

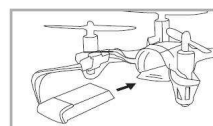

C

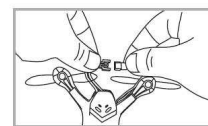

D

Thank you for purchasing the Zipp™ 2.4 G Indoor Zipp Nanocopter. Please read this instruction booklet as it contains valuable information on how to properly fly and care for your Zipp Nanocopter.

1

2

Tested by:

Mr. LEUNG Shu-kan, Ken

Reviewed by:

Mr. WONG Lap-pong, Andrew

Page 35 of 39

FCC ID: VLEPL1180-T

This document is issued subject to the latest CMA Testing General Terms and Conditions of Testing and Inspection Services, available on request or accessible at website [www.cmatcl.com](http://www.cmatcl.com).  
This document shall not be reproduced except in full or with written approval by CMA Testing.

CMA Industrial Development Foundation Limited

Room 1302, Yan Hing Centre, 9-13 Wong Chuk Yeung St., Fo Tan, Shatin, N.T., Hong Kong.

Tel: (852) 2698 8198 Fax: (852) 2695 4177 E-mail: [info@cmatcl.com](mailto:info@cmatcl.com) Web Site: <http://www.cmatcl.com>



# CMA Testing and Certification Laboratories

廠商會檢定中心

## TEST REPORT

Report No. : AR0063182(9)

Date : 08 Nov 2013

### A6. User Manual

#### ZIPP NANOCOPTER DIAGRAM

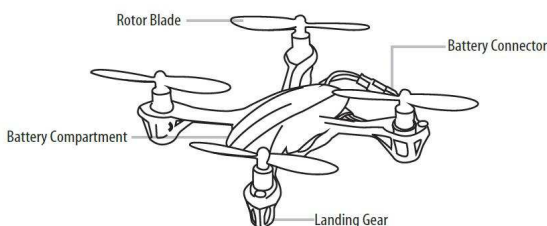

#### REMOTE DIAGRAM

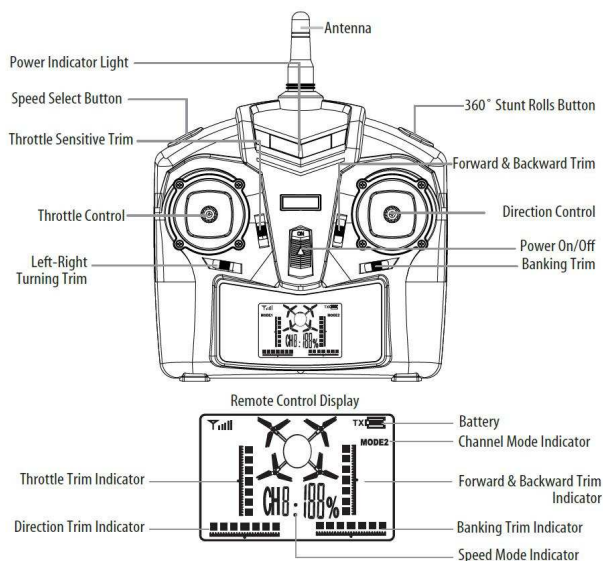

3

#### WARNING

DO NOT FLY YOUR ZIPP IN FOUL WEATHER!



#### PREPARING FOR FLIGHT

- Verify that there are 6 "AA" batteries inside the remote control unit and the Zipp Nanocopter has been fully charged.
  - Make sure your Zipp Nanocopter and controller are turned on.
  - Make sure to be in a large space with an open radius of at least 50 feet.
  - Make sure the empty space has no obstacles and river. Set your Zipp Nanocopter on a clean flat surface before take-off.
- DO NOT ATTEMPT TO FLY YOUR ZIPP IF THERE IS RAIN, SNOW, HEAVY WINDS, THUNDER OR LIGHTNING OUTDOORS. IT COULD DAMAGE YOUR PRODUCT AND POSSIBLY EVEN CAUSE BODILY HARM.**

#### SYNCING YOUR ZIPP NANOCOPTER

**Important!** When syncing your Zipp Nano copter with the controller always make sure that the copter is on a flat level surface and that your digital trim settings are in the center position. This insures that the 6 Axis gyro is properly programmed to mimic your trim settings.

Your Zipp™ utilizes an automatic 2.4G channel selection system that allows up to 8 people to fly side by side in the same wireless range.

##### For One Person Play:

1. Before starting, make sure that the power on both your controller and Zipp Nanocopter are in the OFF position. Make sure that there are no other 2.4G devices in the area as well.
2. Turn ON the Zipp Nanocopter and set it down on a flat surface. The red LED indicators inside the Zipp Nanocopter body should flash.
3. ON the remote, pull the throttle all the way down, then turn ON your remote. The remote will beep in 3-5 seconds. When you hear a long beep, the red LED light should turn on. This indicates that your Zipp Nanocopter and remote have successfully synced. Should this not happen, repeat all steps again.

##### For Multi Person Play:

4. Before starting, make sure that the power on all Zipp Nanocopters and Controllers are in the OFF position. Make sure that there are no other 2.4G devices in the area as well.
5. Each person will have to sync their Zipp Nanocopter individually at a different time to avoid interference. Follow steps 1 to 3 above making sure to keep away from other people while also making sure that no one else is syncing at the same time.
6. After syncing a player's Zipp Nanocopter, it should be left ON until all players have synced their Zipp Nanocopters.
7. Should there be a mistake/interference, all players must turn off their controllers and Zipp Nanocopters and start the process all over again.

#### FLYING TIPS

- It is recommended that you operate the Zipp Nanocopter in a wide space. The ideal space should have a 200 foot radius.
- Parental guidance or adult supervision is suggested at all times.
- If you are flying the Zipp Nanocopter with others, make sure all spectators are behind you.
- For best performance, it is recommended that you operate the Zipp Nanocopter in zero wind conditions. Wind can greatly affect the performance of the Zipp Nanocopter.

4

Tested by:

Mr. LEUNG Shu-kan, Ken

Reviewed by:

Mr. WONG Lap-pong, Andrew

Page 36 of 39

FCC ID: VLEPL1180-T

This document is issued subject to the latest CMA Testing General Terms and Conditions of Testing and Inspection Services, available on request or accessible at website [www.cmatcl.com](http://www.cmatcl.com).  
This document shall not be reproduced except in full or with written approval by CMA Testing.

CMA Industrial Development Foundation Limited

Room 1302, Yan Hing Centre, 9-13 Wong Chuk Yeung St., Fo Tan, Shatin, N.T., Hong Kong.

Tel: (852) 2698 8198 Fax: (852) 2695 4177 E-mail: [info@cmatcl.com](mailto:info@cmatcl.com) Web Site: <http://www.cmatcl.com>





# CMA Testing and Certification Laboratories

廠商會檢定中心 **TEST REPORT**

Report No. : AR0063182(9)

Date : 08 Nov 2013

## A6. User Manual

### UNDERSTANDING TRIM ADJUSTMENTS

#### Turn Left/Right Trim

- If your Zipp Nanocopter nose rotates to the left or right uncontrollably, you may need to utilize the DIRECTION TRIM buttons.
- If your Zipp Nanocopter over rotates CLOCKWISE (to the right), push and release the DIRECTION TRIM button repeatedly to left side until the turning stops and proper flight is maintained.
- If your Zipp Nanocopter over rotates COUNTER-CLOCKWISE (to the left), push and release the DIRECTION TRIM button to right side in the same manner until the problem is resolved.
- From time to time you may have to adjust the DIRECTION TRIM to left and right to ensure the Zipp Nanocopter will fly straight and respond accurately to control commands.

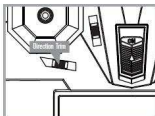

Direction Trim Controls

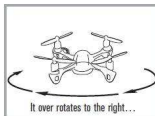

Push to left

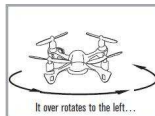

Push to right

#### Forward/Backward Trim

- If your Zipp Nanocopter is moving forwards or backwards automatically, you may need to adjust the FORWARD/BACKWARD TRIM buttons.
- If your Zipp Nanocopter flies forward, push and release the FORWARD/BACKWARD TRIM button back/down repeatedly until the moving stops and proper flight is maintained.
- If your Zipp Nanocopter flies backwards, push and release the FORWARD/BACKWARD TRIM button forward/up in the same manner until the problem is resolved.
- From time to time you may have to adjust the FORWARD/BACKWARD TRIM to ensure the Zipp Nanocopter will hover in mid-air and respond accurately to your commands.



Forward/Backward Trim Controls

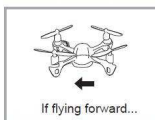

Push down to go backward

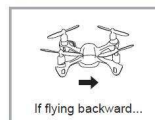

Push up to go forward

#### Banking Left/Right Trim

- If your Zipp Nanocopter is not steadily hovering and is banking to the left or right automatically, you may need to adjust the BANKING TRIM buttons.
- If your Zipp Nanocopter banks to the left, push and release the BANKING TRIM button repeatedly to the right until the banking stops and proper flight is maintained.
- If your Zipp Nanocopter banks to the right, push and release the BANKING TRIM button to the left in the same manner until the problem is resolved.
- From time to time you may have to adjust the BANKING TRIM to left/right to ensure the Zipp Nanocopter will steadily hover in mid-air and respond accurately to your commands.



4 CH Left/Right Banking Controls

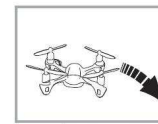

Push to right to increase right banking sensitivity

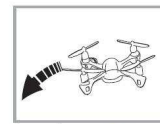

Push to left to increase left banking sensitivity

#### Throttle Sensitivity Trim

- If you find the throttle is too sensitive when you fly the Zipp Nanocopter, you may need to utilize the Throttle sensitivity trim.
- Push the Throttle sensitivity trim button back to lower the sensitivity of the throttle. Push the Throttle sensitivity trim button forward to increase the sensitivity of the throttle. The middle position is recommended for beginners.

NOTE: The use of the Trim buttons are accompanied with a Beep tone. A single long Beep indicates the product is center trimmed. Continuous long Beeps indicate the product is trimmed to the maximum on a particular side.

#### SPEED SELECT BUTTON

The Zipp Nanocopter has 5 speed settings, the initial setting is 20%. Press the SPEED SELECT button on the top left of the remote control and your Zipp Nanocopter will change to 40%, 60%, 80% and 100% speed.

5

6

Tested by:

Mr. LEUNG Shu-kan, Ken

Reviewed by:

Mr. WONG Lap-pong, Andrew

Page 37 of 39

FCC ID: VLEPL1180-T

This document is issued subject to the latest CMA Testing General Terms and Conditions of Testing and Inspection Services, available on request or accessible at website [www.cmatcl.com](http://www.cmatcl.com). This document shall not be reproduced except in full or with written approval by CMA Testing.

CMA Industrial Development Foundation Limited

Room 1302, Yan Hing Centre, 9-13 Wong Chuk Yeung St., Fo Tan, Shatin, N.T., Hong Kong.

Tel: (852) 2698 8198 Fax: (852) 2695 4177 E-mail: [info@cmatcl.com](mailto:info@cmatcl.com) Web Site: <http://www.cmatcl.com>



# CMA Testing and Certification Laboratories

廠商會檢定中心

## TEST REPORT

Report No. : AR0063182(9)

Date : 08 Nov 2013

### A6. User Manual

#### FLIGHT CONTROL

Below is a list of basic flight functions for your long-range remote control Zipp Nanocopter. While learning to fly your Zipp Nanocopter it is best to start with a large space until you get used to the basic controls. As you master flying your Zipp Nanocopter you can move to more advanced maneuvering techniques. Practice makes perfect! When you have these basic steps down you can move to the next level.



Move the Throttle up to increase the speed and the Zipp Nanocopter will rise up.

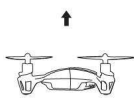

Move the Throttle down to decrease the speed and the Zipp Nanocopter will descend.

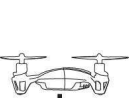

Move the Throttle left and the Zipp Nanocopter will turn left.

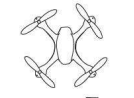

Move the Throttle right and the Zipp Nanocopter will turn right.

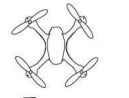

Move the Direction Control up and the Zipp Nanocopter will move forward.

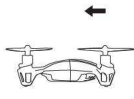

Move the Direction Control down and the Zipp Nanocopter will move backward.

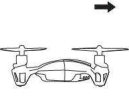

Move the Direction Control left and the Zipp Nanocopter will bank to the left.

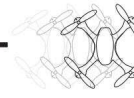

Move the Direction Control right and the Zipp Nanocopter will bank to the right.

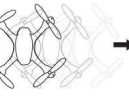

#### 360° STUNT ROLLS

The 360° Stunt Rolls will only work when the speed is set to 80% or 100%. After setting the speed at 80% or 100%, press the Stunt Rolls button, the Zipp Nanocopter will do a 360° stunt roll in mid-air.

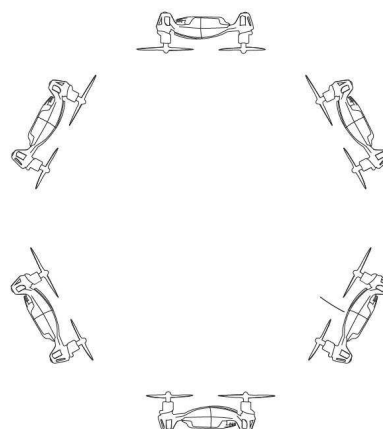

Tested by:

Mr. LEUNG Shu-kan, Ken

Reviewed by:

Mr. WONG Lap-pong, Andrew





# CMA Testing and Certification Laboratories

廠商會檢定中心 **TEST REPORT**

Report No. : AR0063182(9)

Date : 08 Nov 2013

## A6. User Manual

### TROUBLESHOOTING

Before sending your Zipp Nanocoaster in for repair, please check for a solution below.

Problem	Possible Cause(s)	Solution
Controller not responding	Weak Batteries; No Batteries	Install new batteries in controller
Zipp Nanocoaster does not respond properly to the controller	Controller is switched OFF Low Battery power in Zipp or Controller Nanocoaster and Controller not properly synced	Switch ON Controller Ensure Zipp battery is fully charged and replace controller batteries Refer to the SYNCING YOUR Zipp section
Zipp Nanocoaster loses connection with controller	Nanocoaster Out of Range Low Battery power in Nanocoaster or Controller	Fly Zipp closer and within maximum range Ensure Zipp battery is fully charged and replace controller batteries
Zipp Nanocoaster does not fly well	Zipp Nanocoaster not Trimmed Blade, Rotor or other parts may be damaged	Refer to Understanding Trim Adjustments Check and repair/replace damaged parts

### Zipp Nanocoaster WARNING:

The Zipp Nanocoaster is designed for INDOOR or OUTDOOR. The Zipp Nanocoaster blades revolve at high speeds and can cause damage to the user, spectators and animals. Stand away from the Zipp Nanocoaster to reduce the risk of getting into the flight path. Warn spectators that you will be flying your Zipp Nanocoaster so that they are aware of its position. Before flight, inspect the rotor blades to make certain that the blades are securely fastened to the Zipp Nanocoaster.

#### WARNING!

- Choking/Cutting Hazard. Small Parts/Sharp Rotor Blades.
- Keep hands, hair and loose clothing away from the propeller when the power switch is turned to the ON position.
- Turn off the transmitter and Zipp Nanocoaster power switches when not in use.
- The included charger is built specifically for the Zipp Li-Poly battery. Do not use it to charge any other battery.
- New alkaline batteries are recommended for maximum performance.
- Parental supervision recommended when flying Zipp Nanocoaster.

### BATTERY WARNINGS

#### RECHARGEABLE BATTERY:

This Zipp Nanocoaster uses a Li-Poly rechargeable battery. If battery no longer stays charged, dispose of battery properly according to local disposal requirements.

#### CONTROLLER BATTERIES:

Remote control requires 6 "AA" batteries (not included). Please read the important battery safety warning below.

- Do not mix alkaline, standard (carbon-zinc) and rechargeable batteries (Nickel Metal Hydride).
- Do not mix old and new batteries.
- Non-rechargeable batteries are not to be recharged.
- Rechargeable batteries are to be removed from the item before being charged (if removable).
- Rechargeable batteries are only to be charged under adult supervision.
- Exhausted batteries should be removed immediately and must be recycled or disposed of properly according to state or local government ordinances and regulations.
- The supply terminals are not to be short-circuited.
- Only batteries of the same or equivalent type as recommended are to be used.
- Batteries are to be inserted with the correct polarity (see inside booklet for diagram).
- Do not dispose batteries in a fire - batteries may leak or explode.

### CARE AND MAINTENANCE

- Always remove the batteries from the wireless infrared remote control when it is not being used for an extended period of time.
- To clean, gently wipe the remote control and Zipp Nanocoaster with a clean damp cloth.
- Keep the toy away from direct heat or sunlight.
- Do not submerge the toy into water. This can damage the unit beyond repair.
- Parental guidance recommended when installing or replacing the batteries.

### REPLACING THE PROPELLER BLADE

Your Zipp Nano propeller system is a precision instrument that may need repair or replacement from time to time for optimal flight function. Crash landing from high-speed aerial flights may cause damage to your Zipp Nano propellers.

1. The Zipp Nanocoaster have four blades, two gray colors A & B on front, and two black colors B & A on back (see the diagram E).
2. Pick up a blade from the included spare parts and match the marking to the diagram E.
3. Replacing the correct blade to the broken blade.

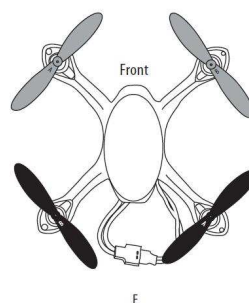

9

10

\*\*\*\*\* End of Report \*\*\*\*\*

Tested by:

Mr. LEUNG Shu-kan, Ken

Reviewed by:

Mr. WONG Lap-pong, Andrew

Page 39 of 39

FCC ID: VLEPL1180-T

This document is issued subject to the latest CMA Testing General Terms and Conditions of Testing and Inspection Services, available on request or accessible at website [www.cmatcl.com](http://www.cmatcl.com).  
This document shall not be reproduced except in full or with written approval by CMA Testing.

CMA Industrial Development Foundation Limited

Room 1302, Yan Hing Centre, 9-13 Wong Chuk Yeung St., Fo Tan, Shatin, N.T., Hong Kong.

Tel: (852) 2698 8198 Fax: (852) 2695 4177 E-mail: [info@cmatcl.com](mailto:info@cmatcl.com) Web Site: <http://www.cmatcl.com>