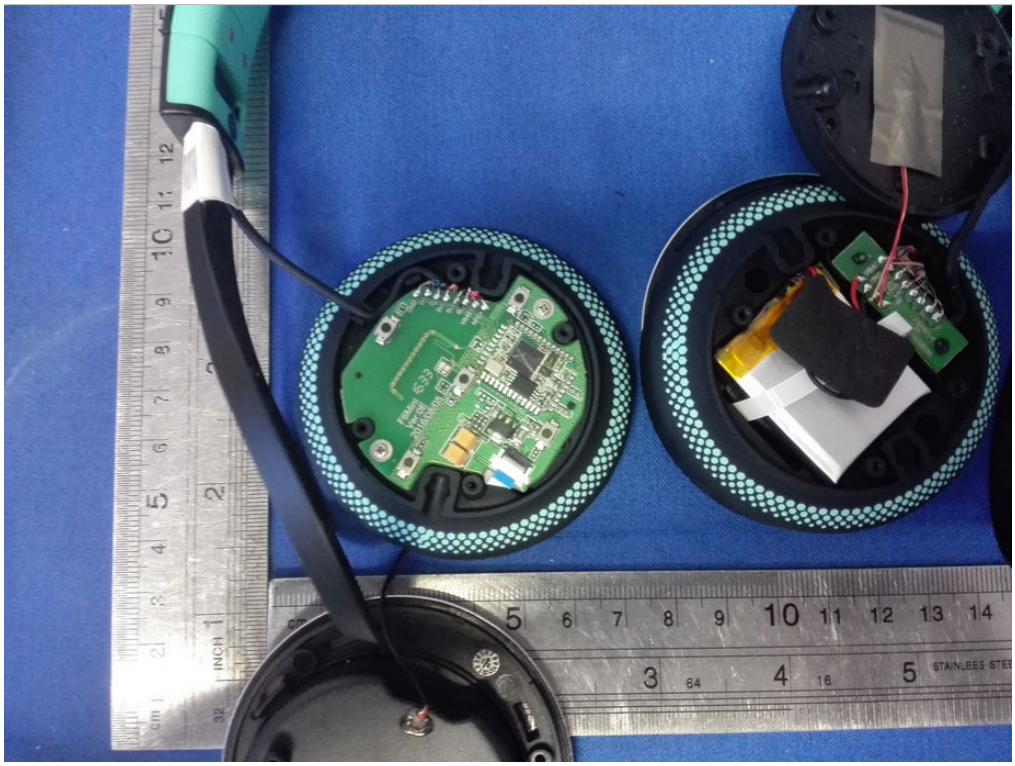

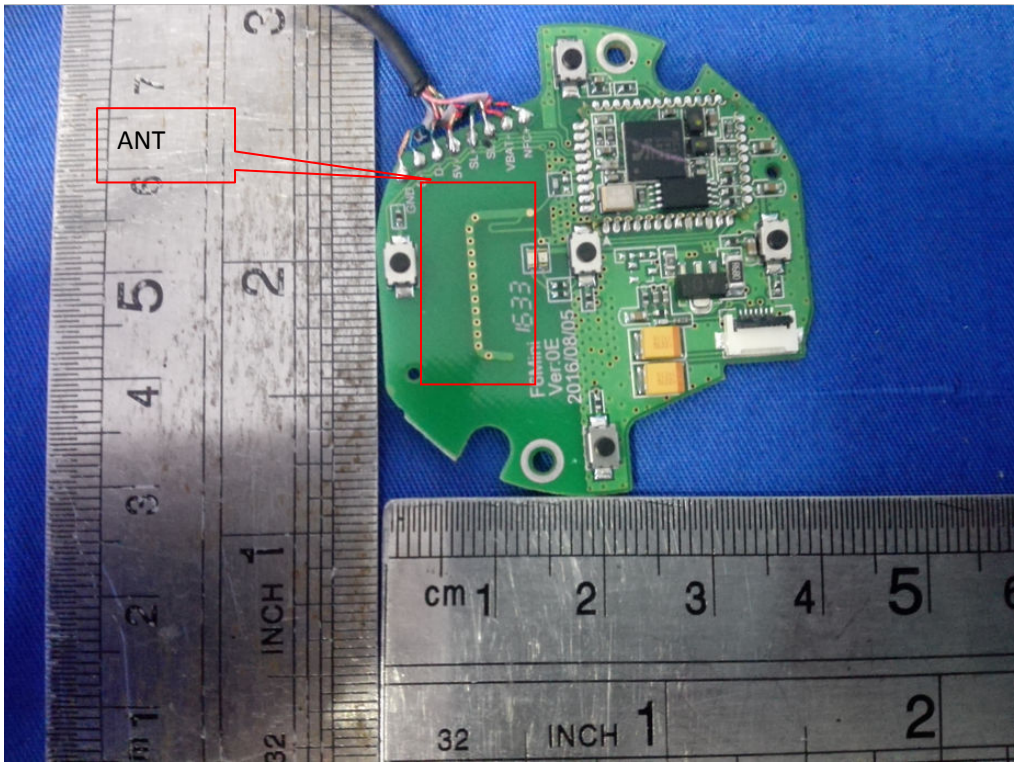
ANT

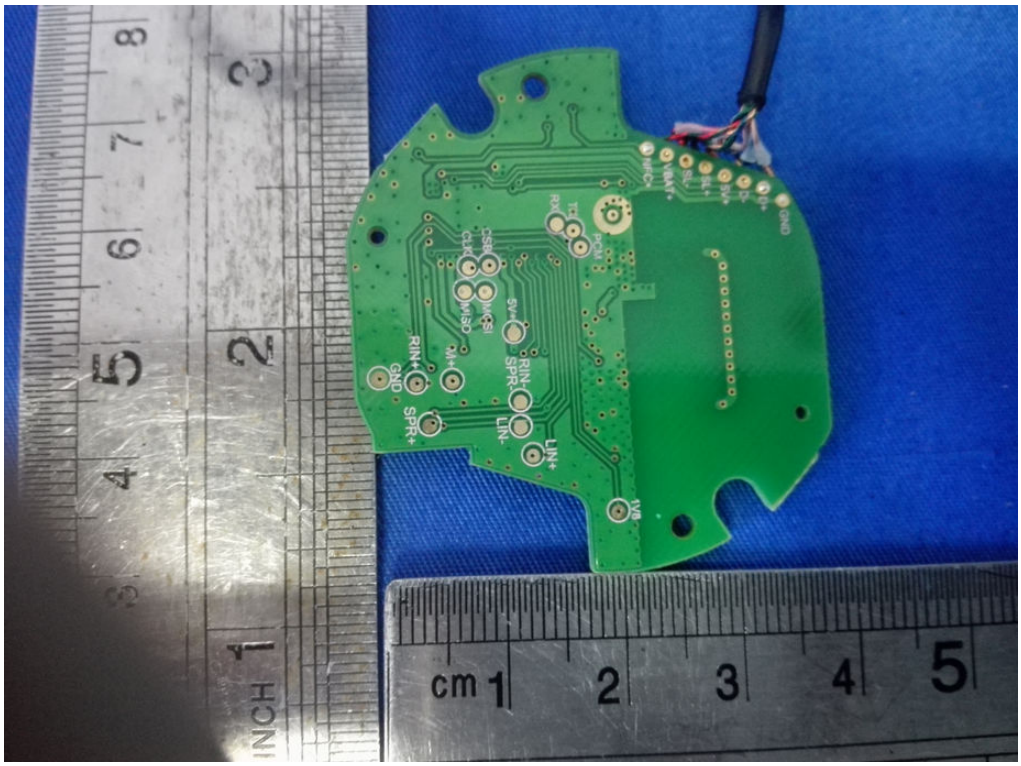
GND
D-
D+
BL+
BL-
VBAT+
INT/C
TX
RX
DSE
CLK
MOSI
MISO
5V
RIN-
SPR-
LIN-
LIN+
RIN+
GND
SPR+
RM+
3V3
cm 1 2 3 4 5
INCH 1 2

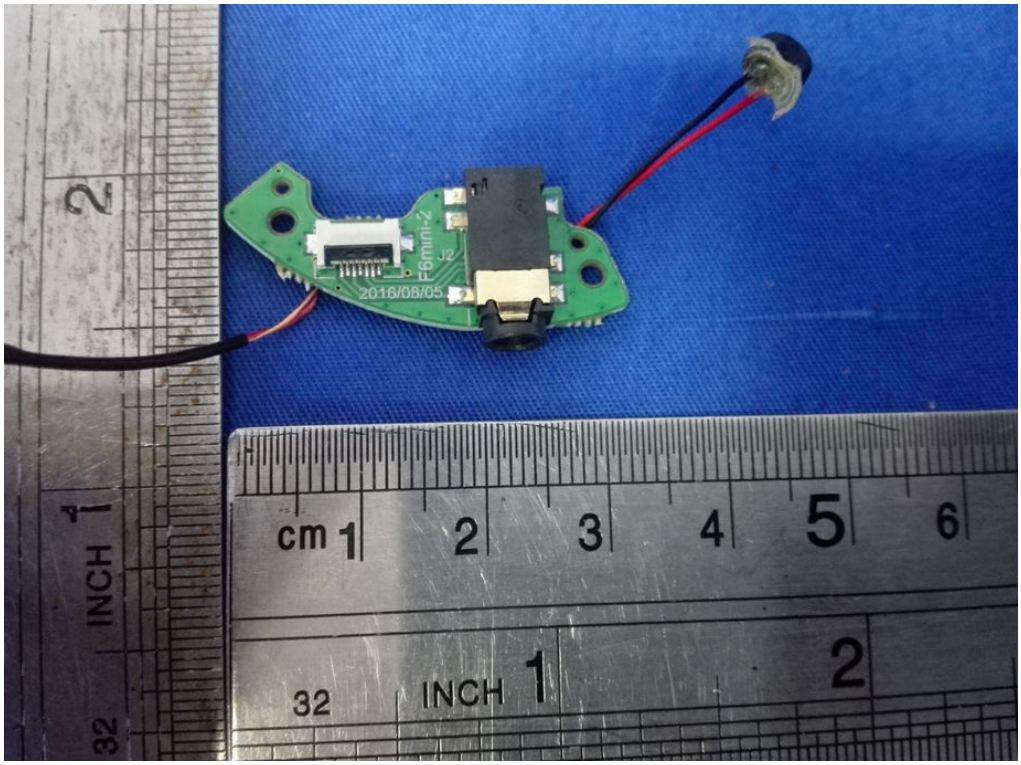
F6mini-2
J2
2016/08/05
cm 1 2 3 4 5 6
32 INCH 1 2
INCH 1 2
32

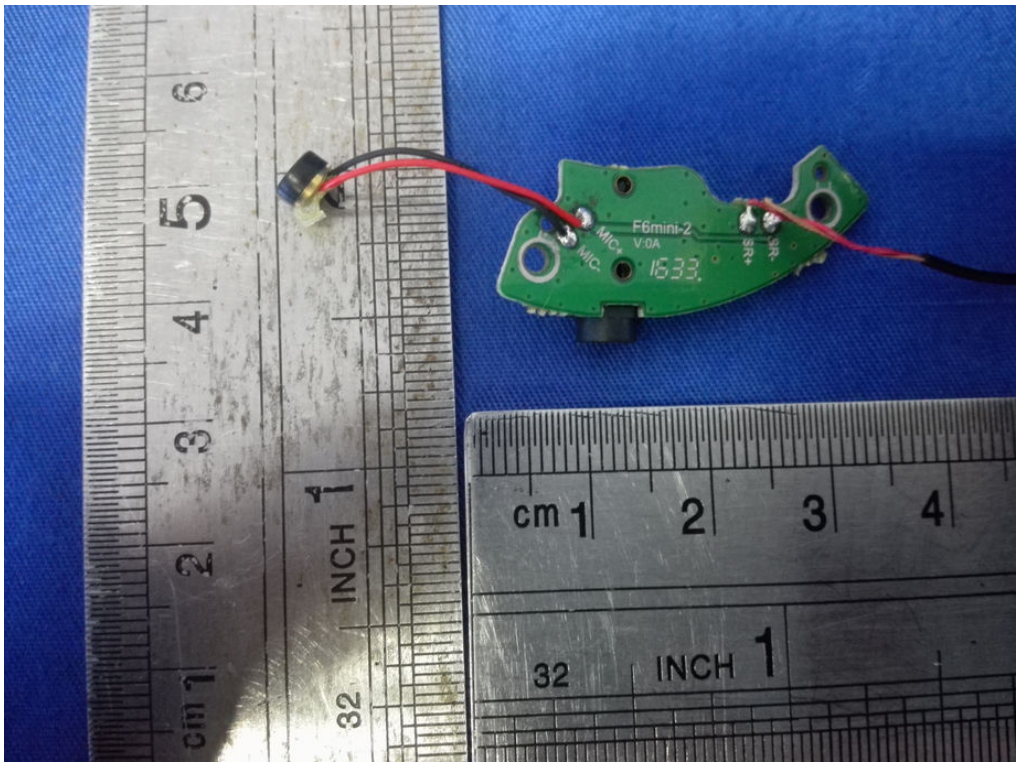
F6mini-2
V:0A
MIC+
MIC-
SR+
SR-
1633
cm 1 2 3 4
32 INCH 1

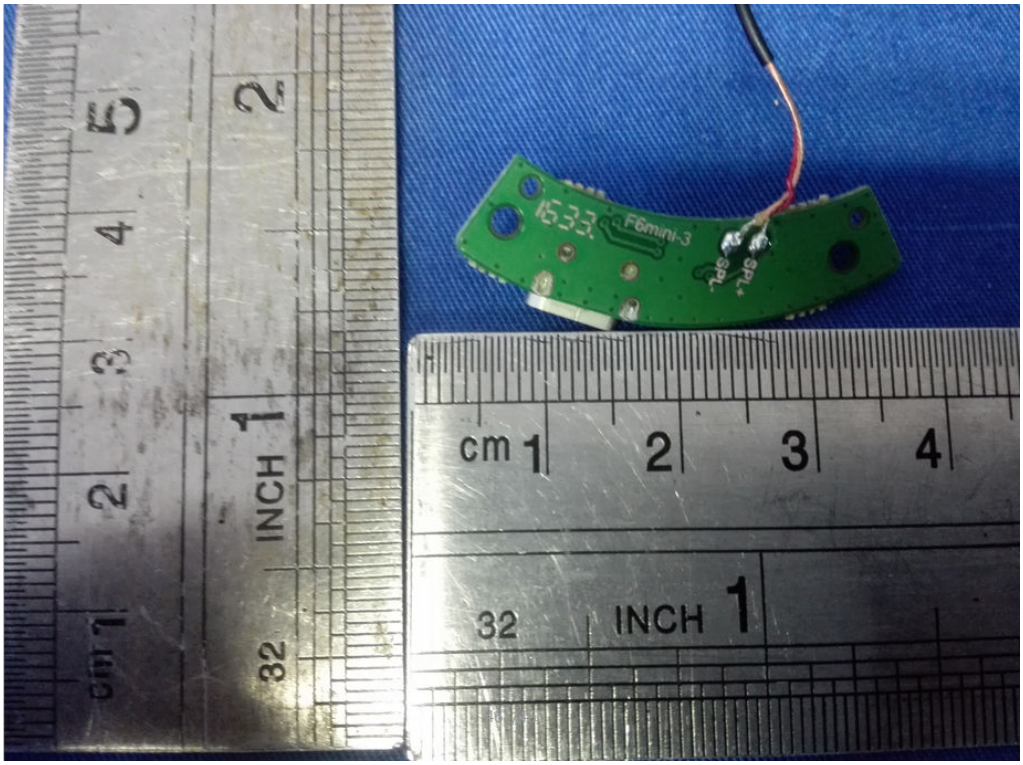
1633
F6mini-3
SPL-
SPL+
cm 1 2 3 4
32 INCH 1

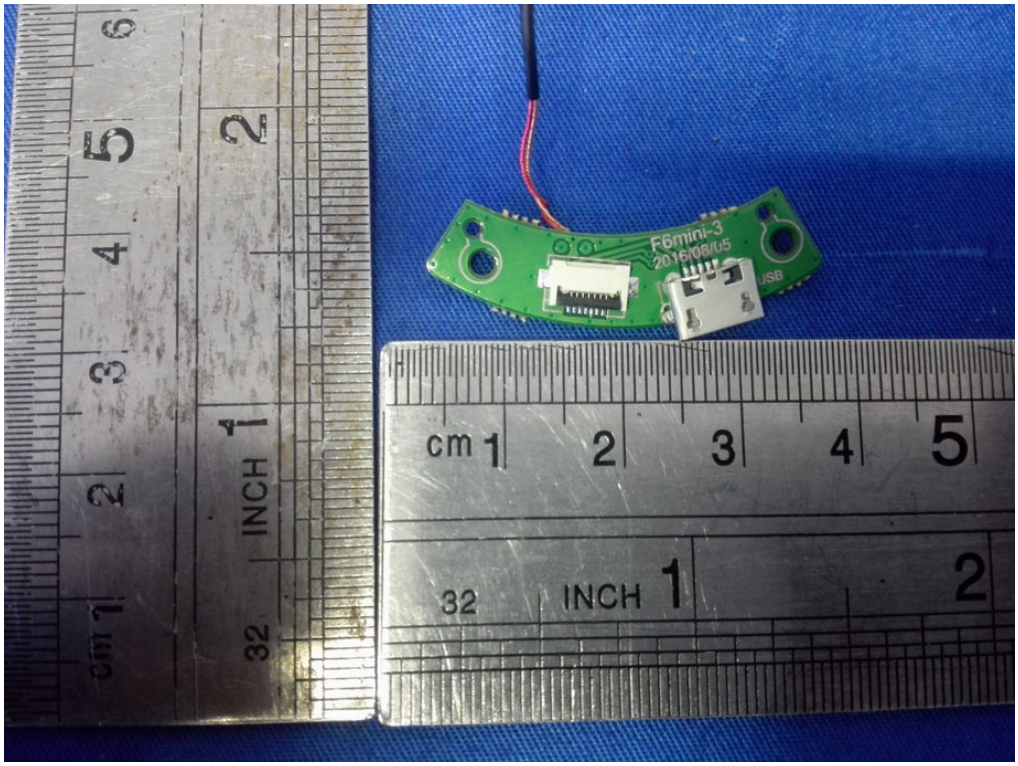
F6mini-3
2016/08/05
USB
cm
INCH
32

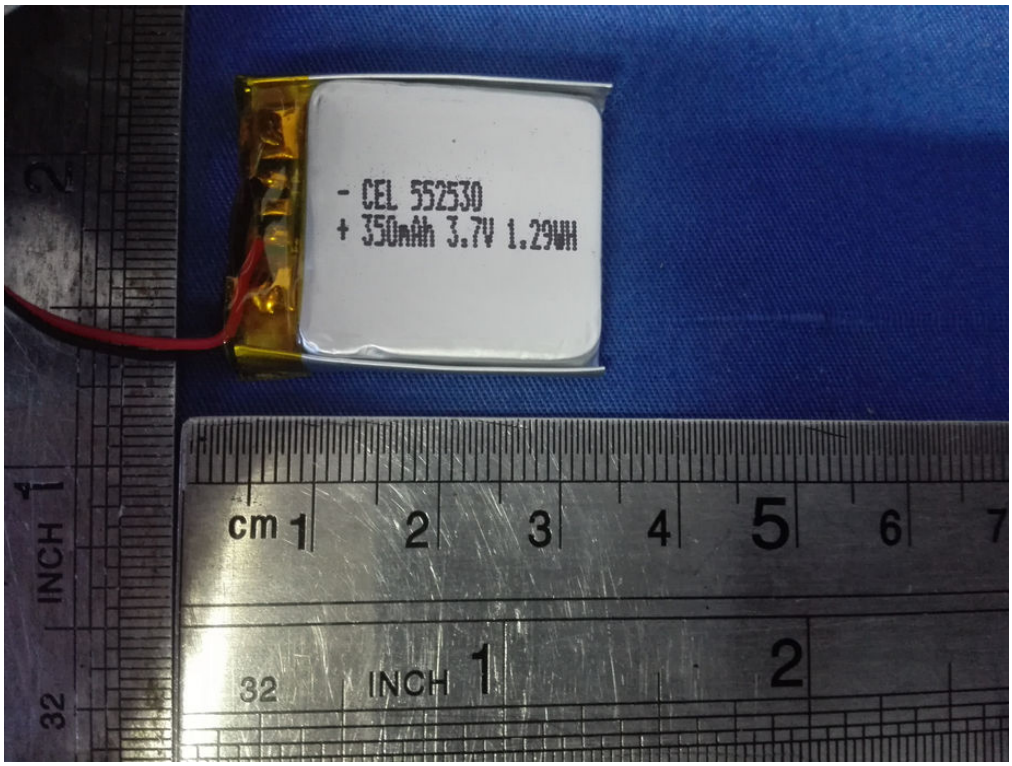
- CEL 552530
+ 350mAh 3.7V 1.29WH
cm
INCH
32