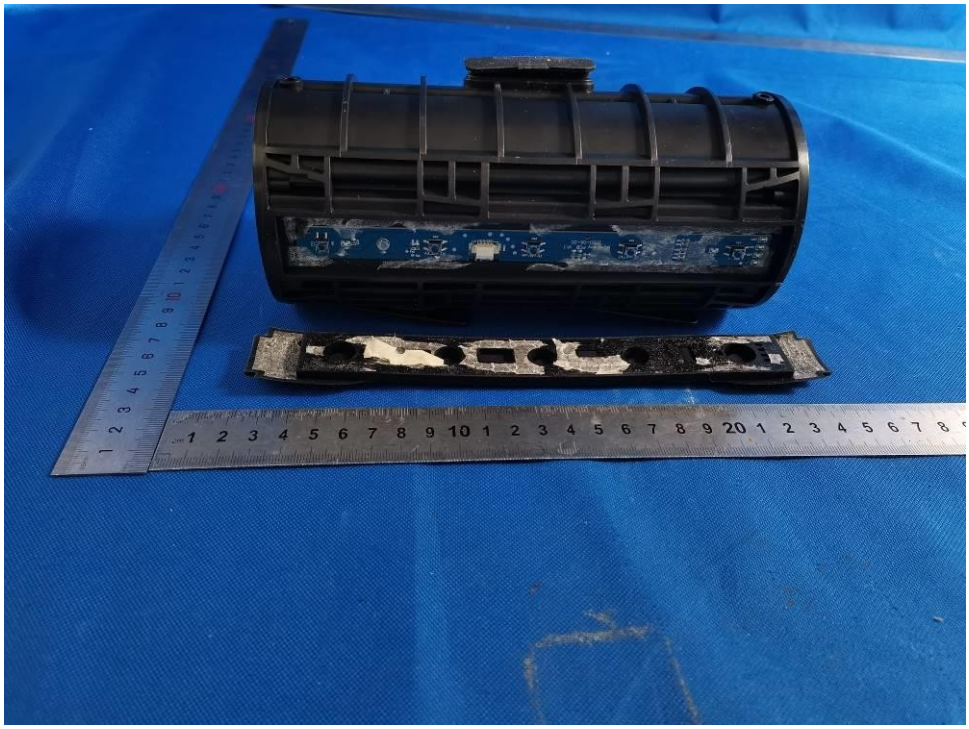

470uF
25 V

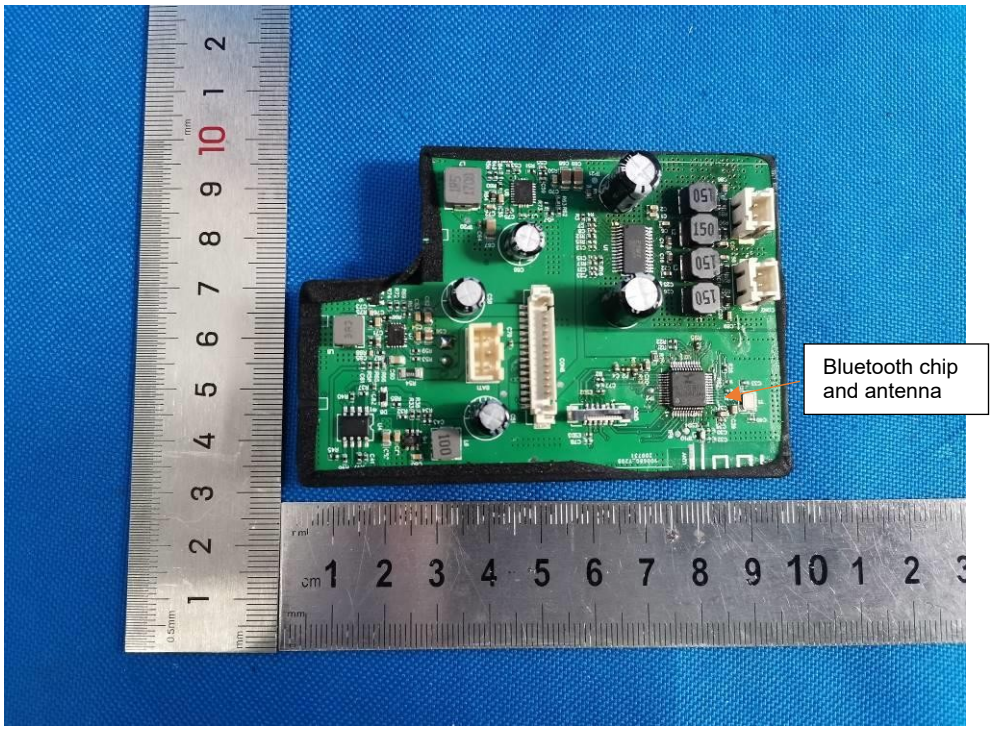
Bluetooth chip
and antenna

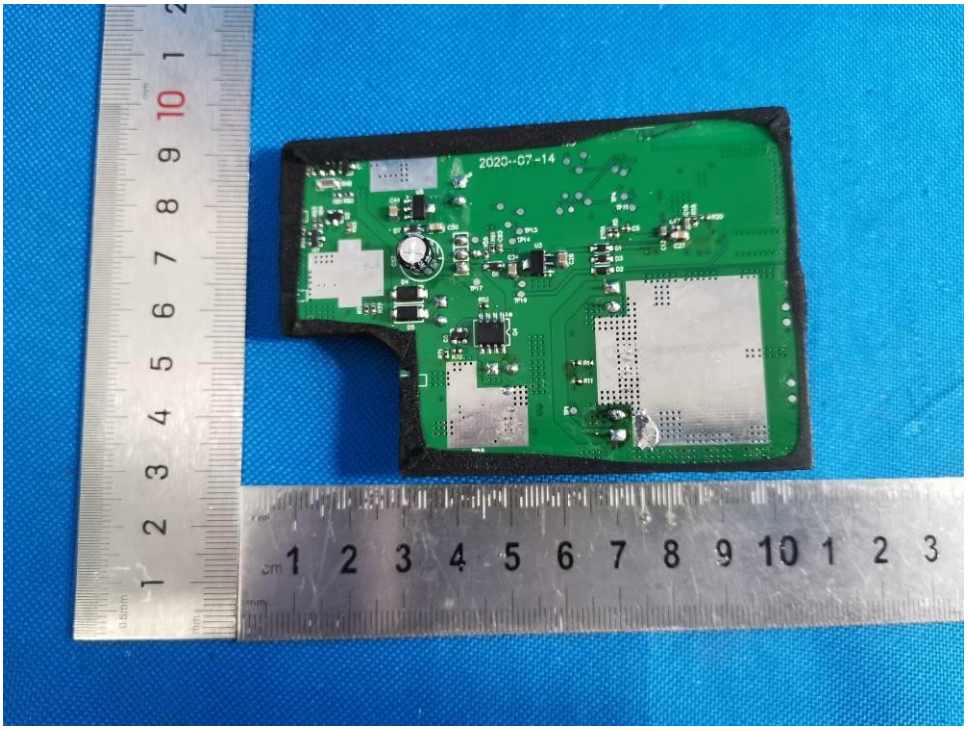
2020-07-14

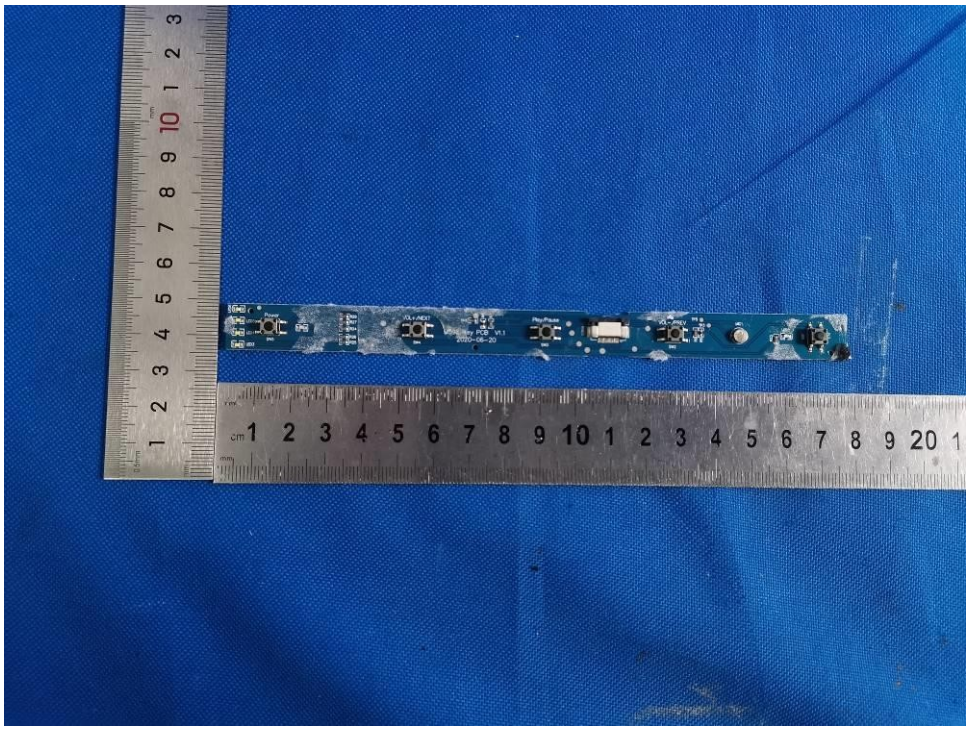

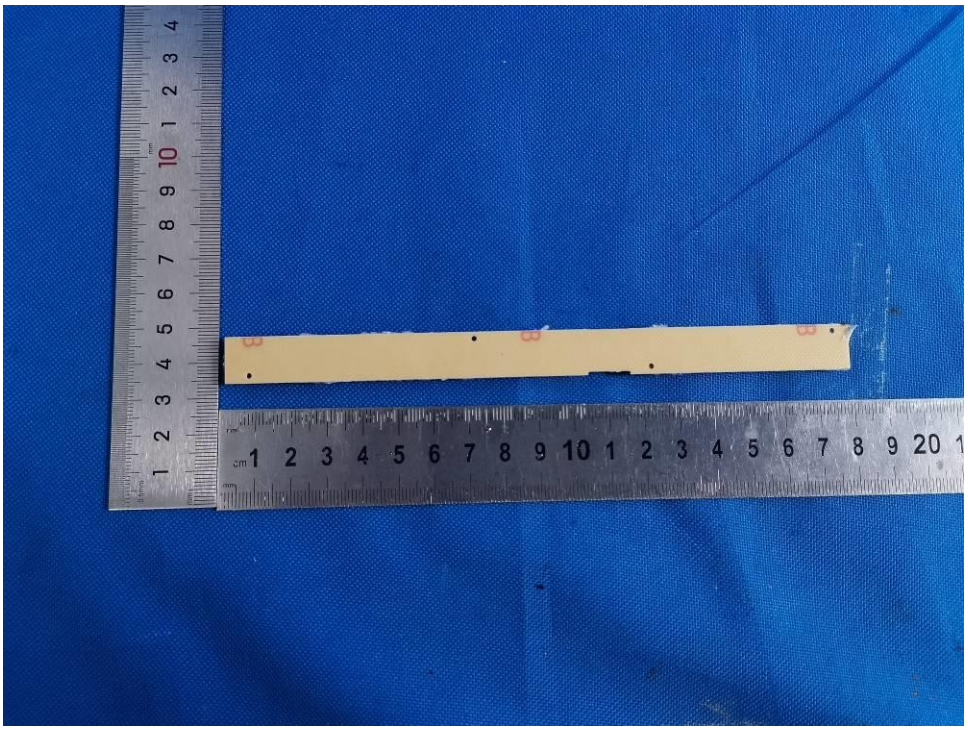

Li-ion Battery
18650
10.8V 3200mAh 34.56Wh
HYY-202008

STAINLESS STEEL

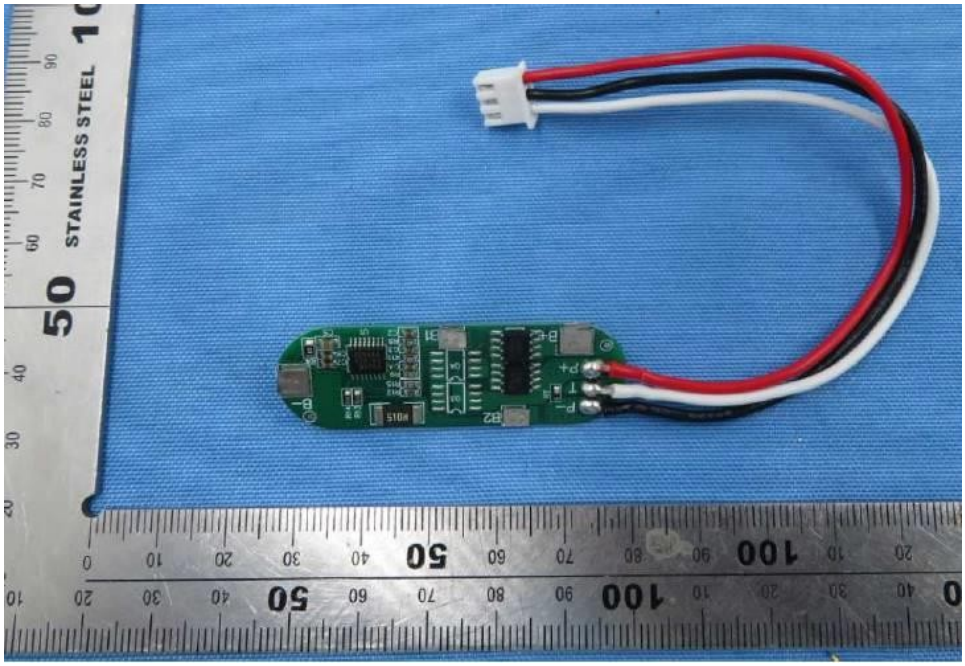
STAINLESS STEEL

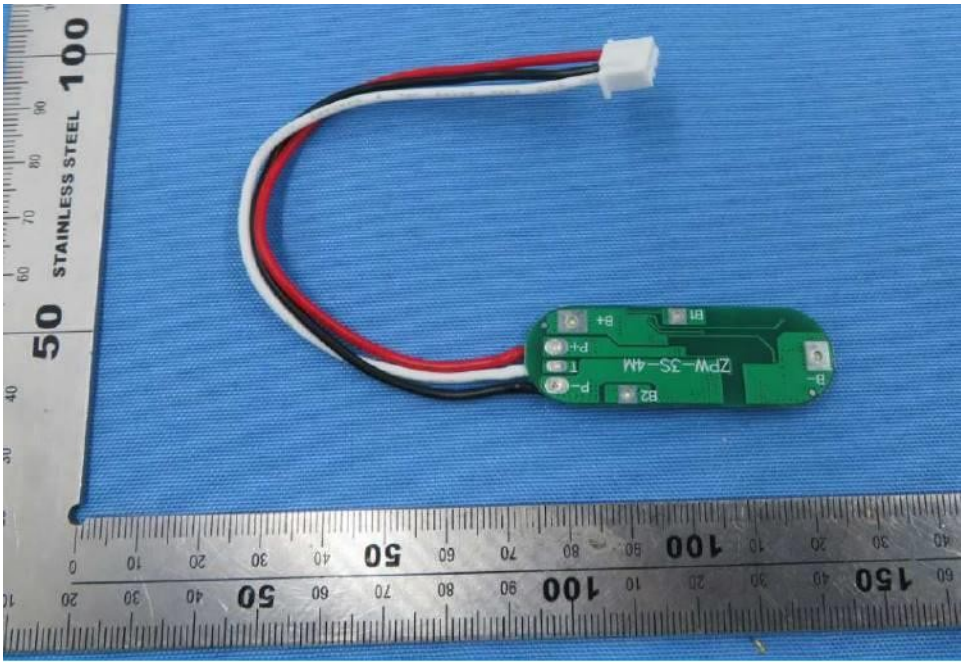
STAINLESS STEEL
ZPW-3S-4M