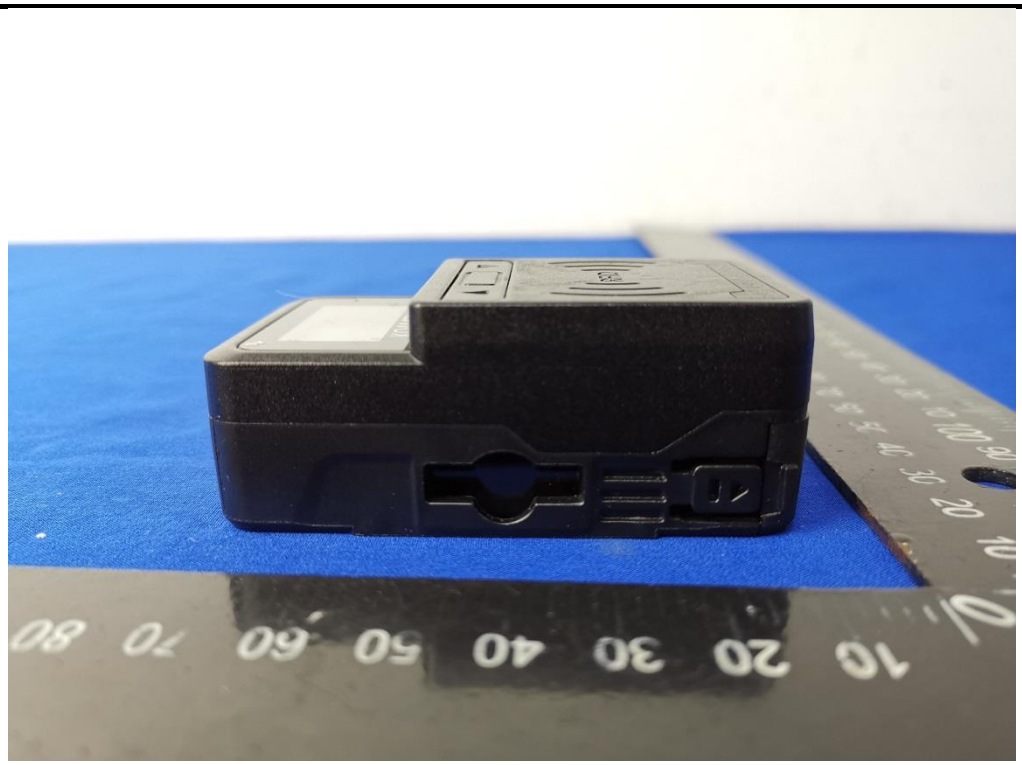

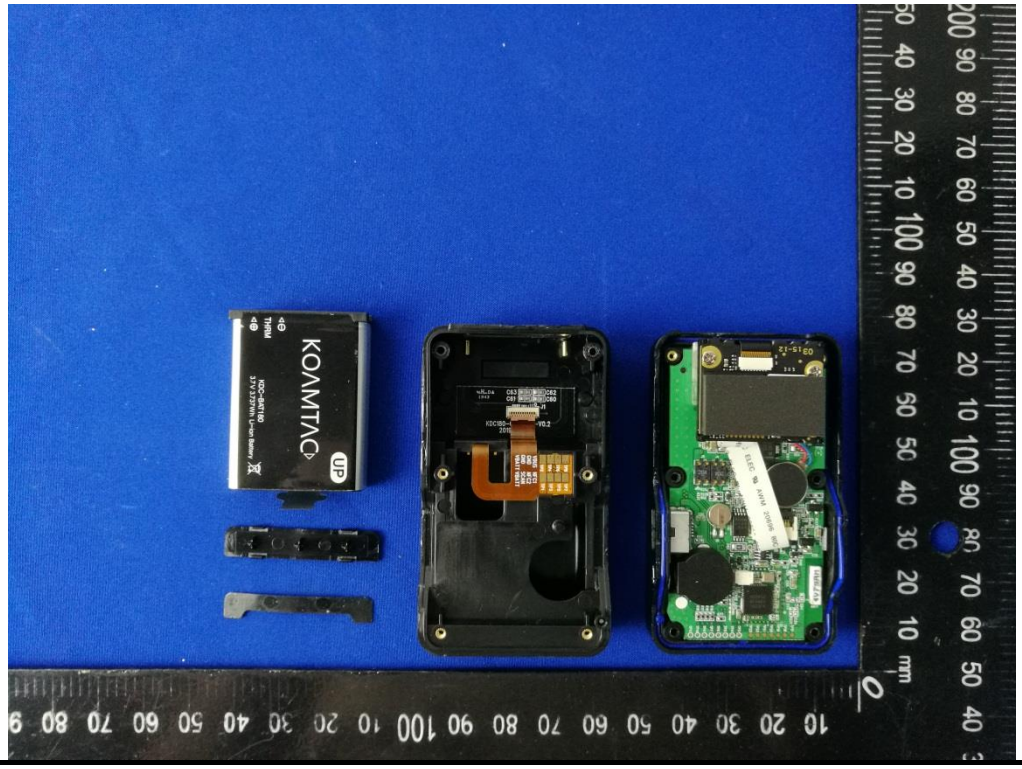
KOAMTAC
THRM
KDC-BAT180
3.7V 3.27Wh Li-ion Battery

UP
KOAMTAC
THRM
KDC-BAT180
3.7V 3.737Wh Li-ion Battery

KOAMTAC
KDC-BAT180
3.7V 3.737Wh Li-ion Battery
[WARNING]
Please refer to manual before using battery.
MAX CHARGING : 4.2V / 1010mAh
S/N HX20190828
MADE IN CHINA

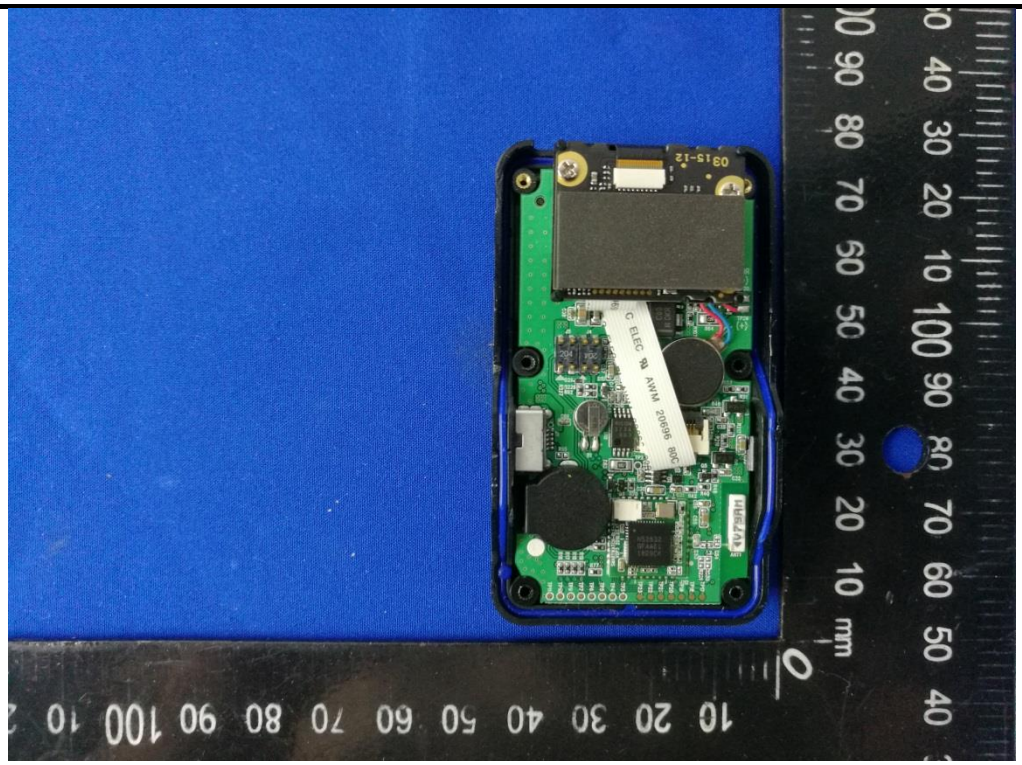

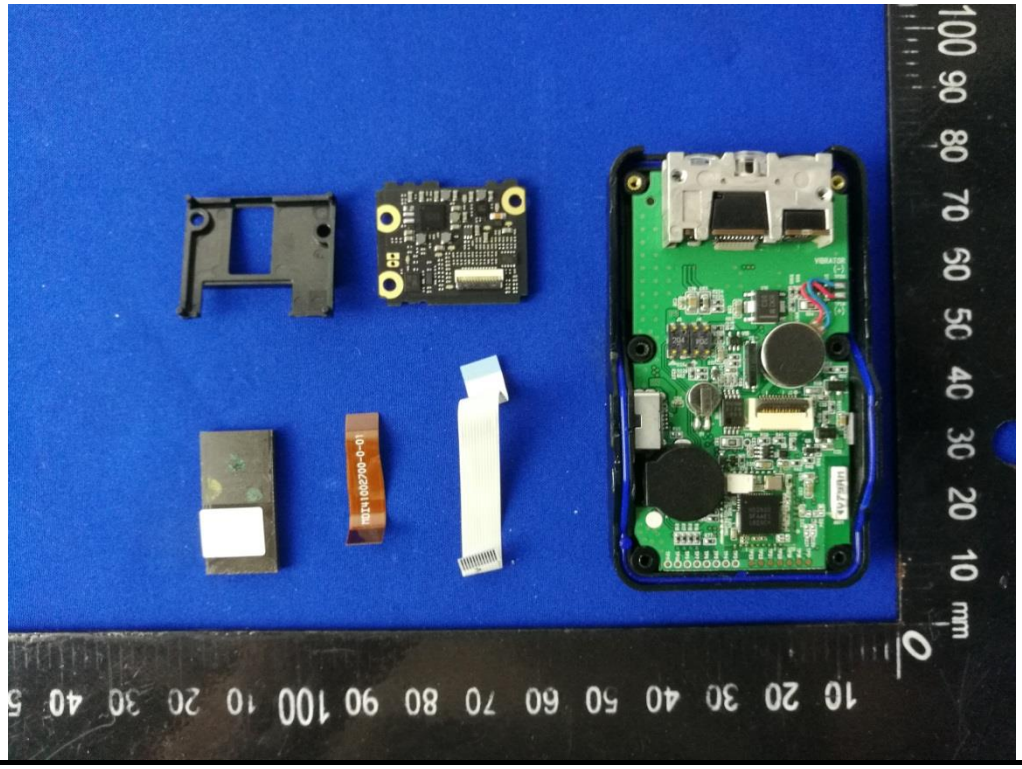

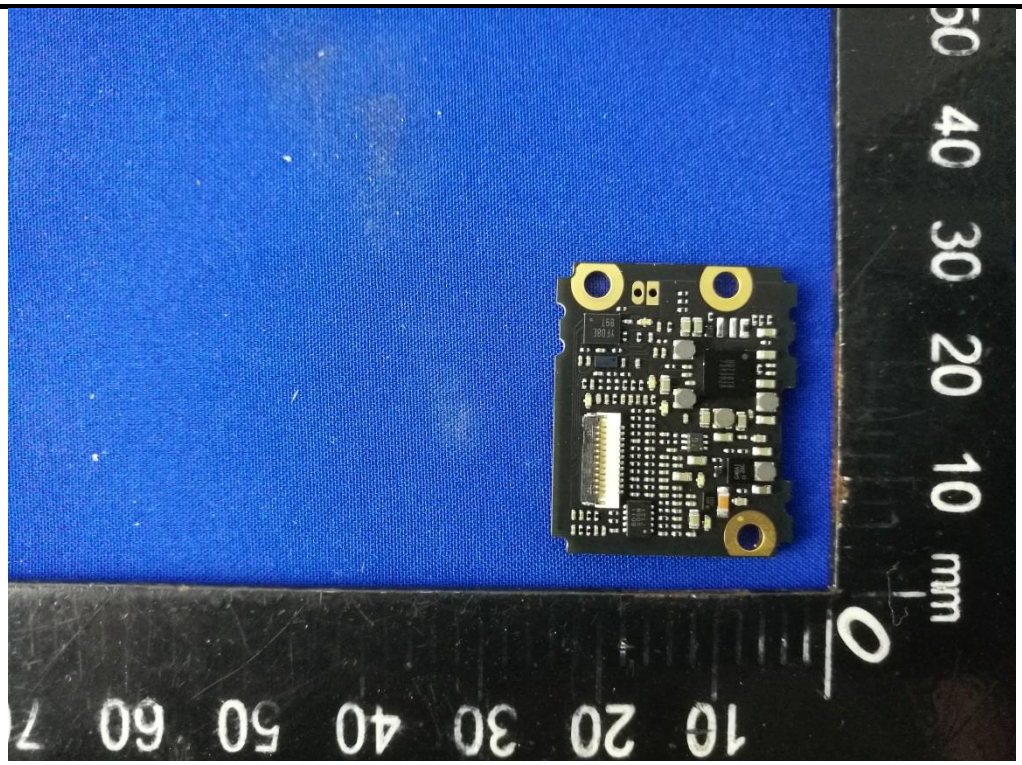
0 10 20 30 40 50 60 70
0 10 20 30 40 50

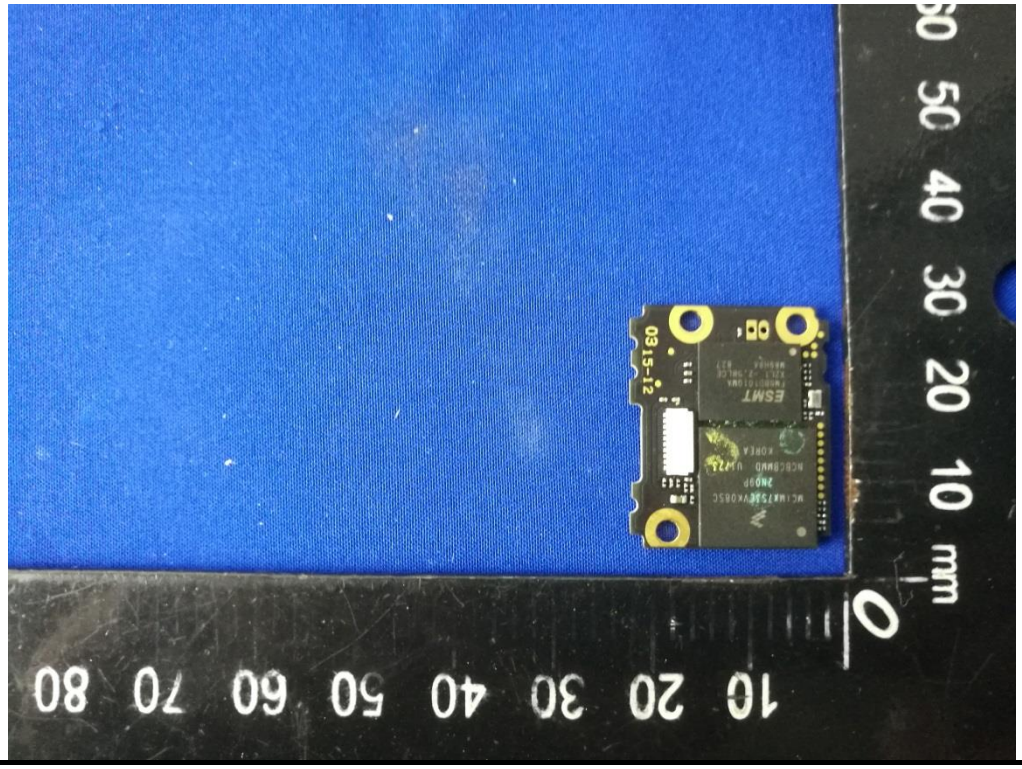
0 10 20 30 40 50 60 70 80
0 10 20 30 40 50

R4S2-ST-UM
S/N :B6RB180043
PHYCHIPS

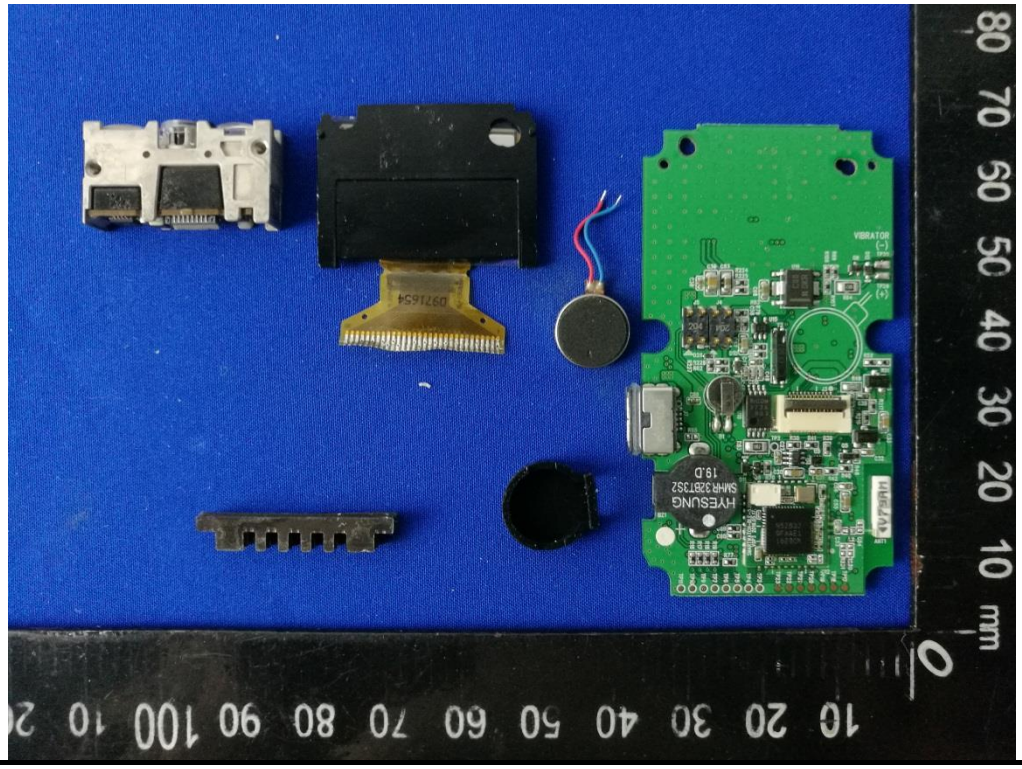
HYESUNG

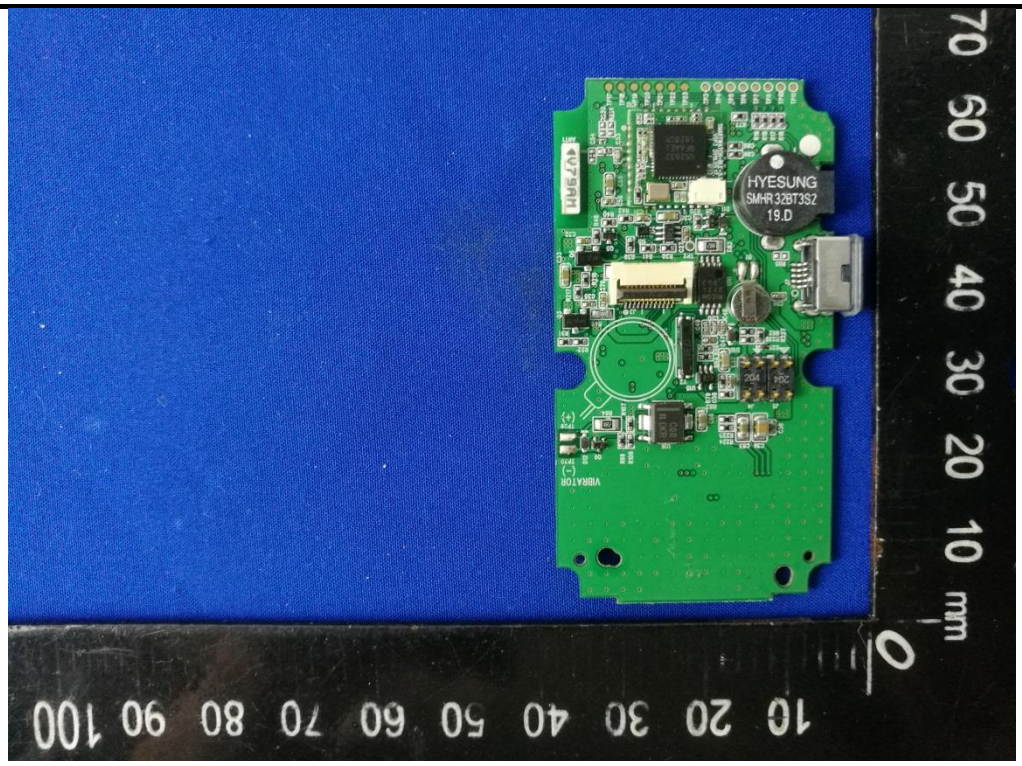
HYESUNG
SMHR32BT3S2
19.D
VIBRATOR
mm

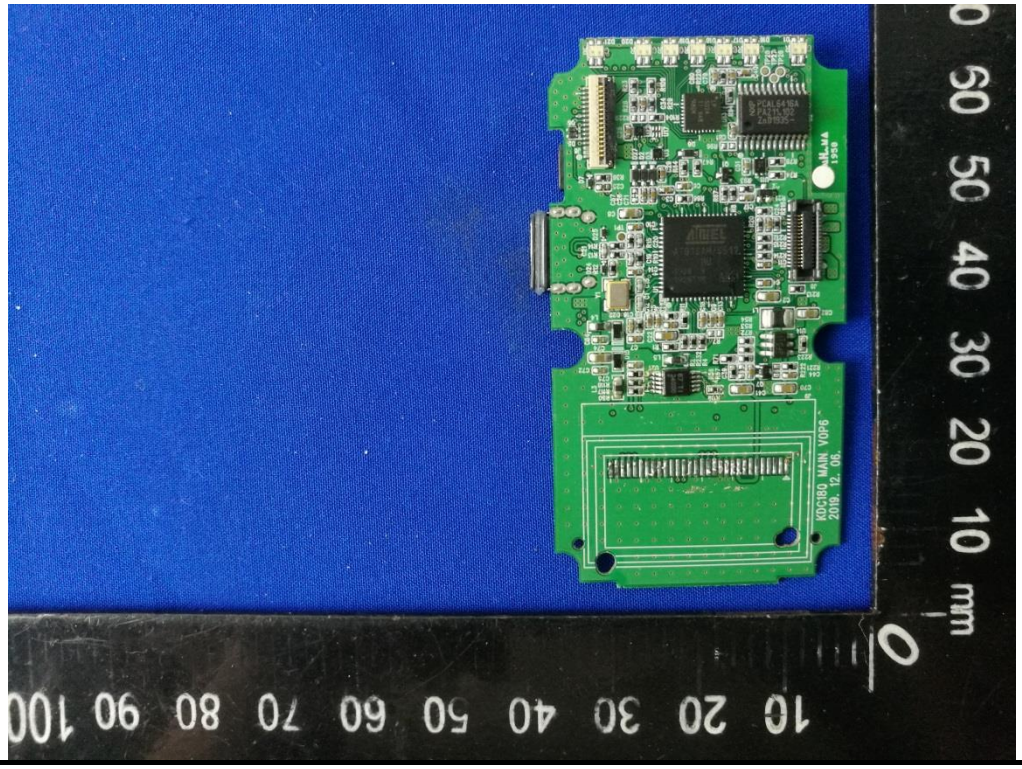
ATMEL
KOCBB MAIN V0.6
2019. 12. 09.
mm

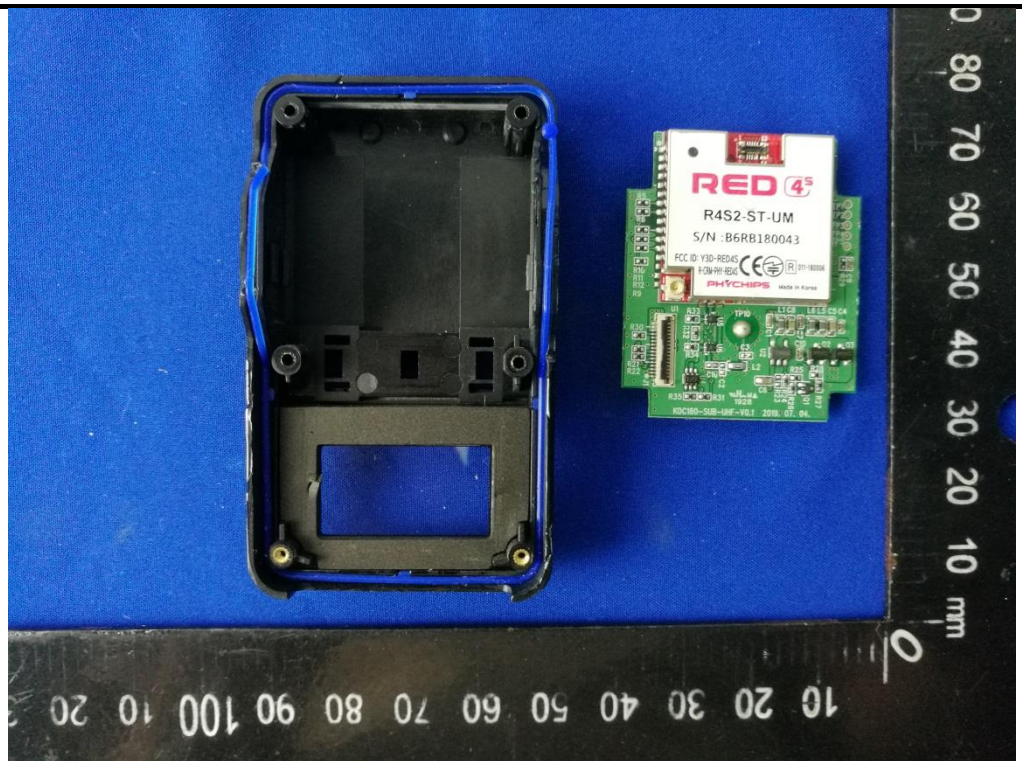
RED 4S
R4S2-ST-UM
S/N :B6RB180043
PHYCHIPS

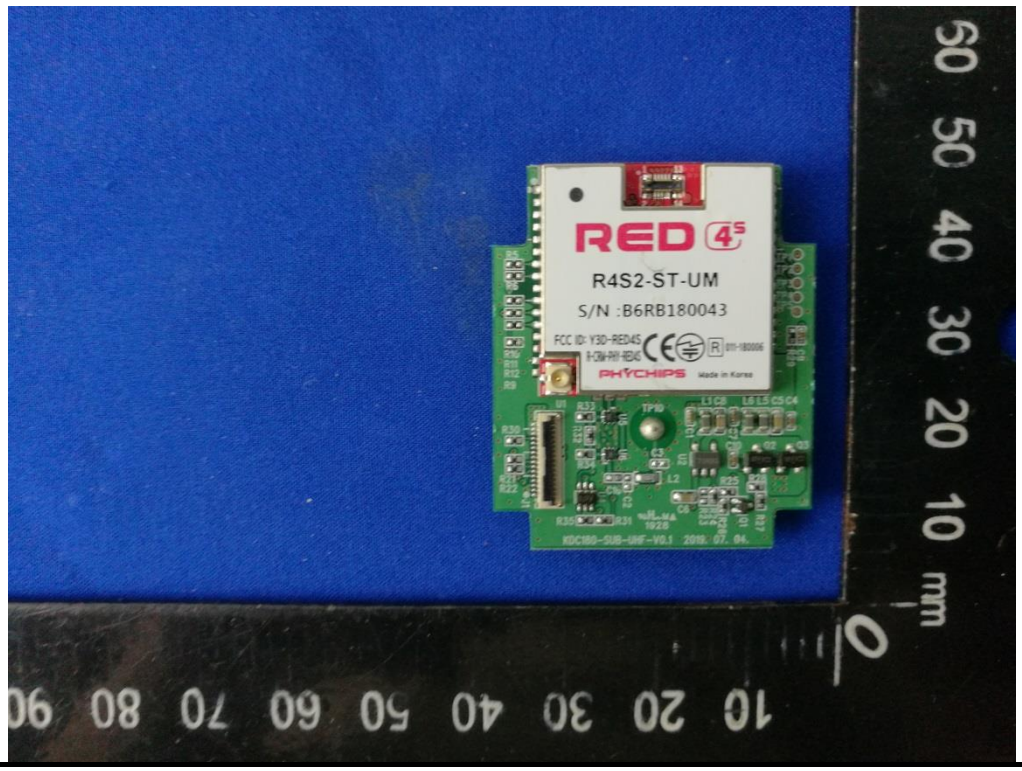
RED 4S
R4S2-ST-UM
S/N :B6RB180043
PHYCHIPS

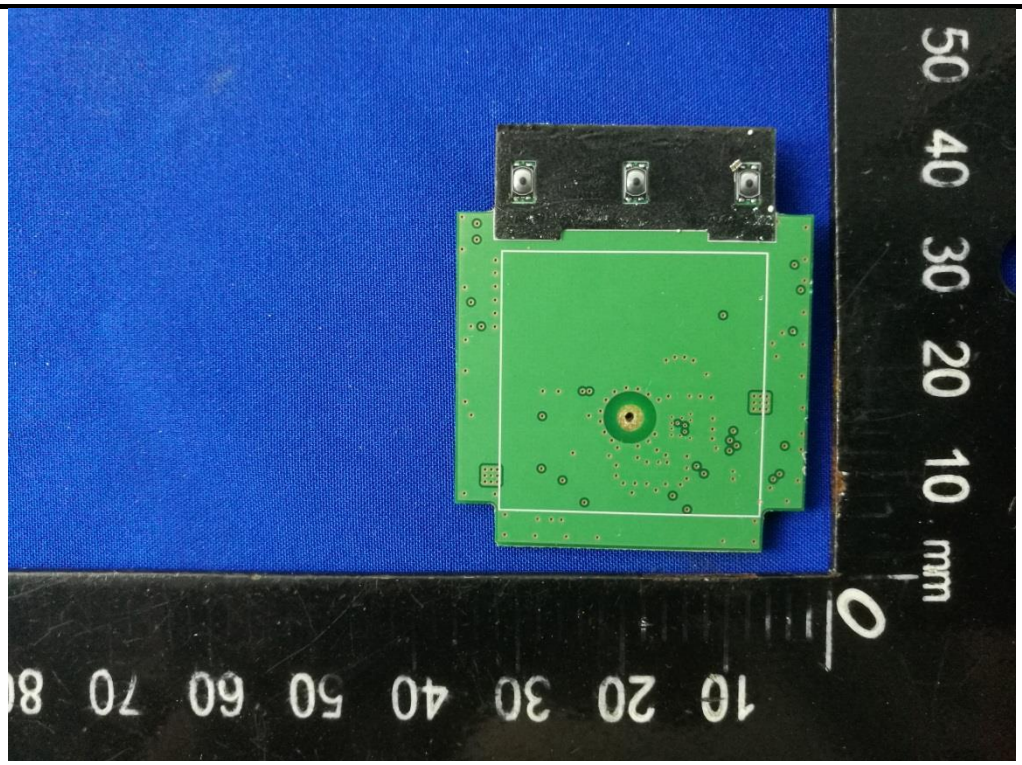
10 20 30 40 50 60 70 80
0
10 20 30 40 50
mm

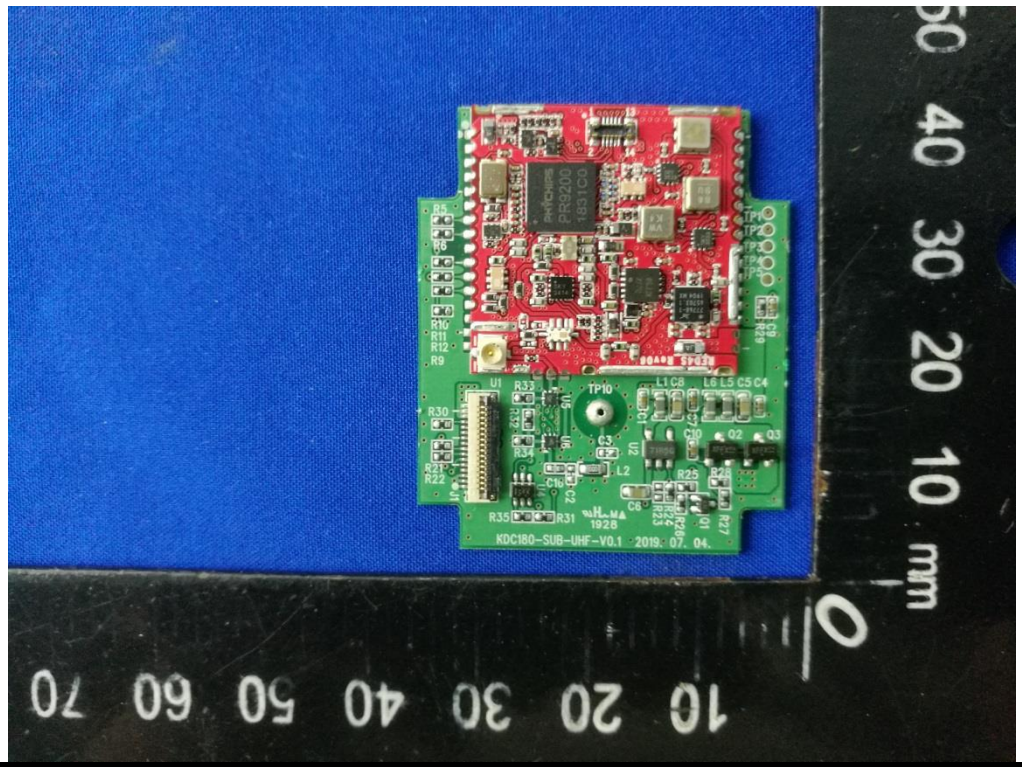
10 20 30 40 50 60 70
0
10 20 30 40 50
mm
KDC180-SUB-UHF-V0.1 2019. 07. 04.

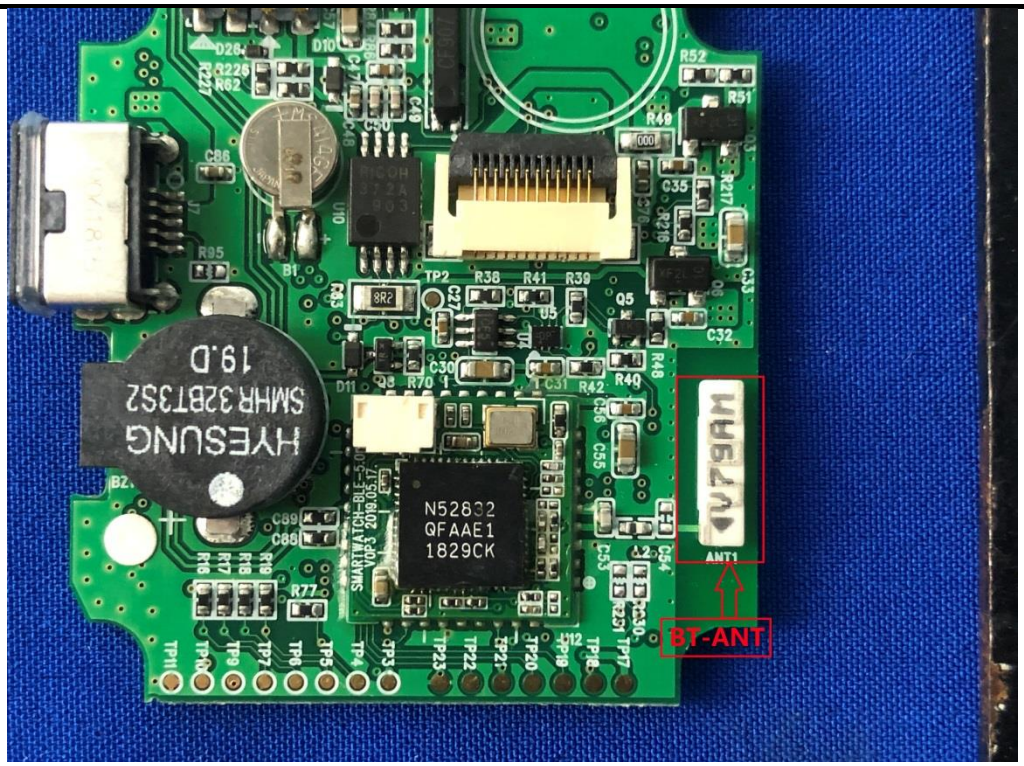
HYESUNG
SMHR 32BT352
19.D
N52832
QFAAE1
1829CK
BT-ANT

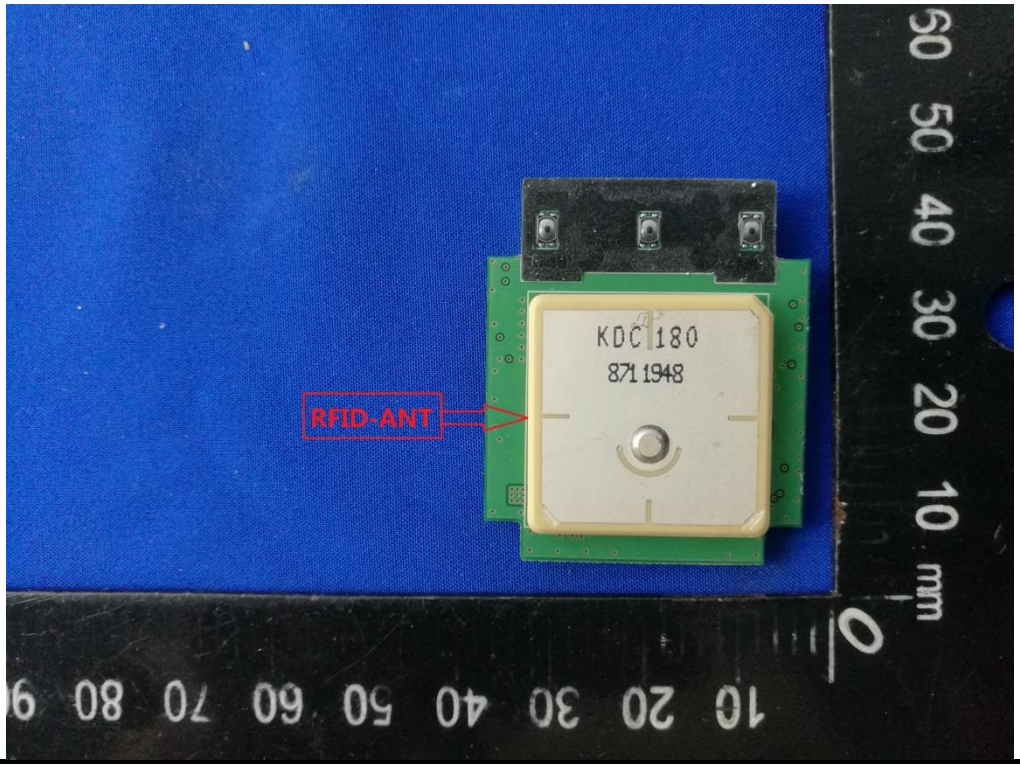
KDC 180
8711948
RFID-ANT

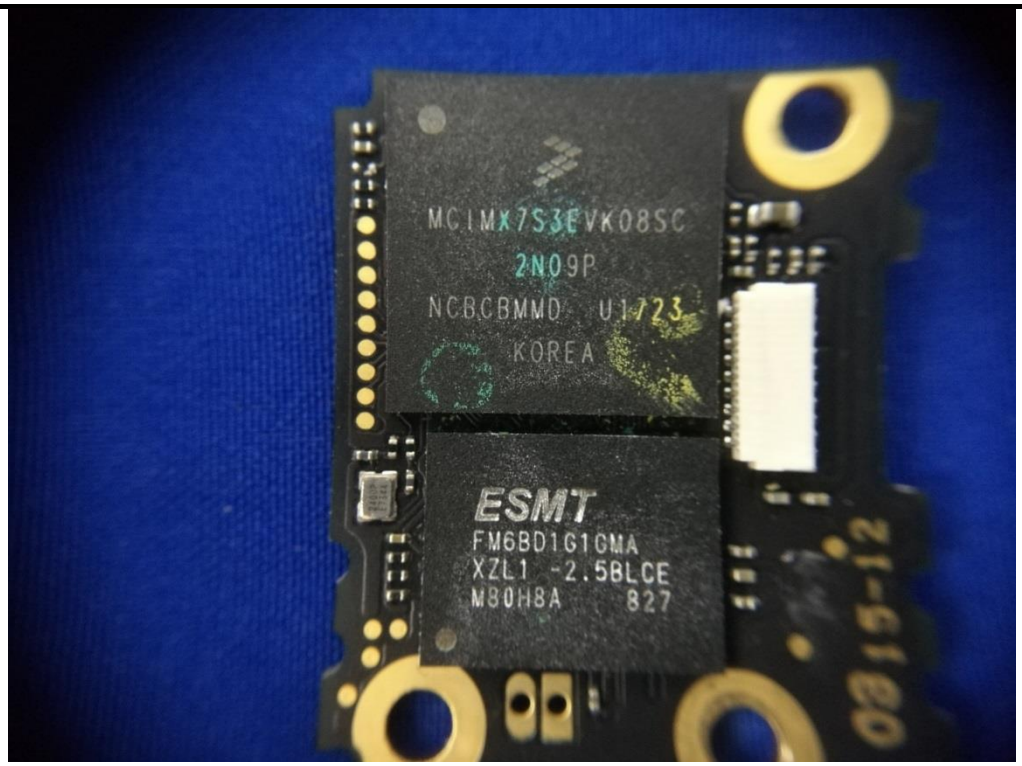
MC.IMX7S3EVK08SC
2N09P
NCBCBMMD U1723
KOREA
ESMT
FM6BD1G1GMA
XZL1 -2.5BLCE
M80H8A 827

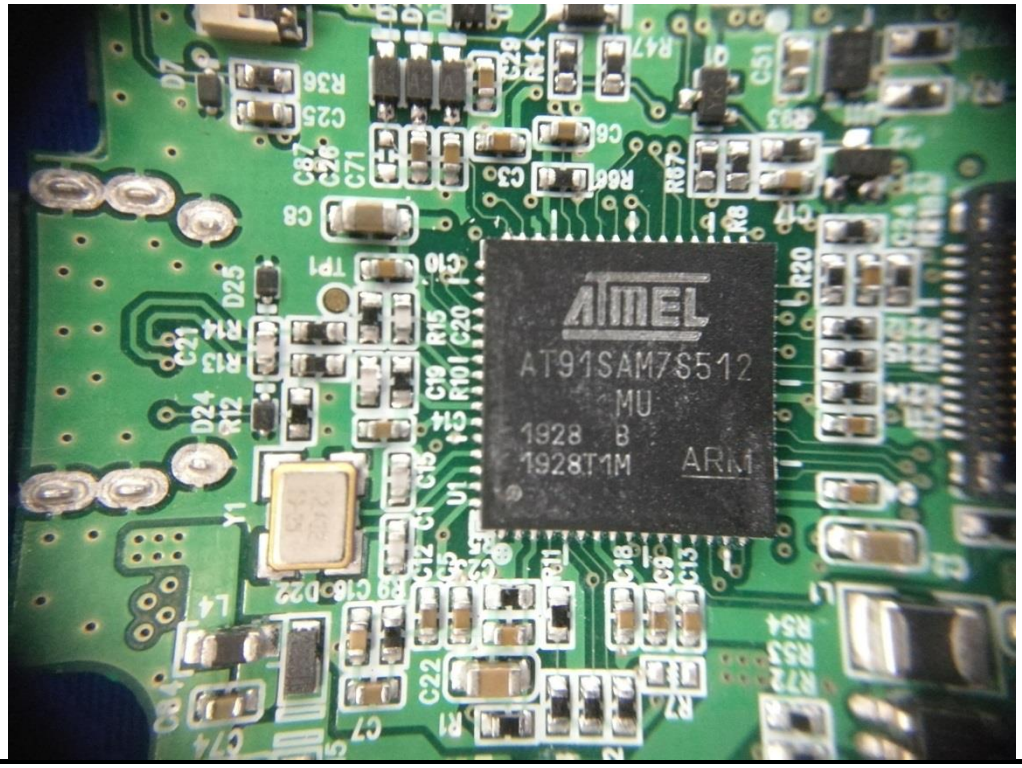
ATMEL
AT91SAM7S512
MU
1928 B
1928T1M
ARM

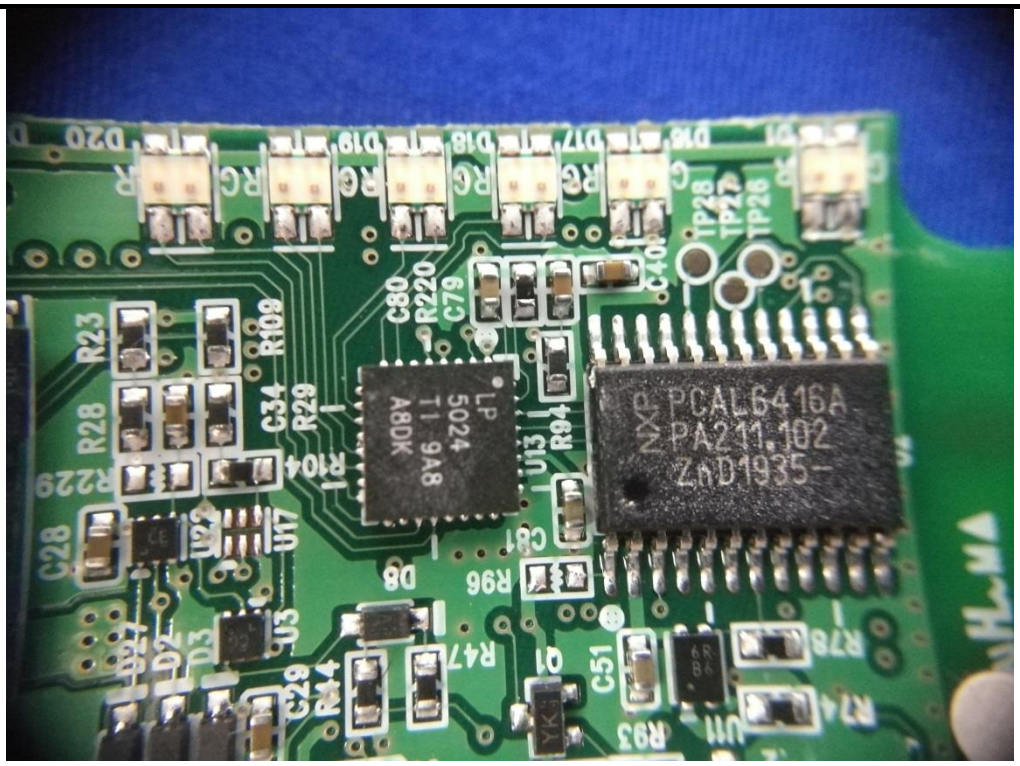
PCAL6416A
PA211.102
ZhD1935
LP
5024
T1 9A8
A80K

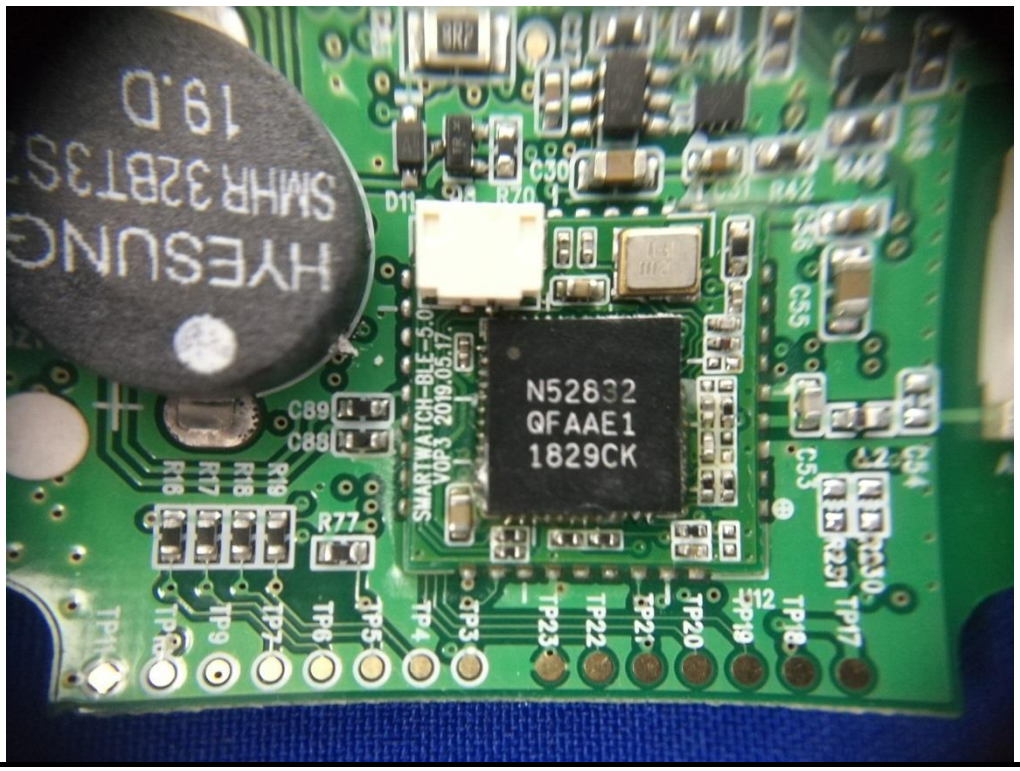
HYESUNG
SMHR32BT3S
19.D
N52832
QFAAE1
1829CK

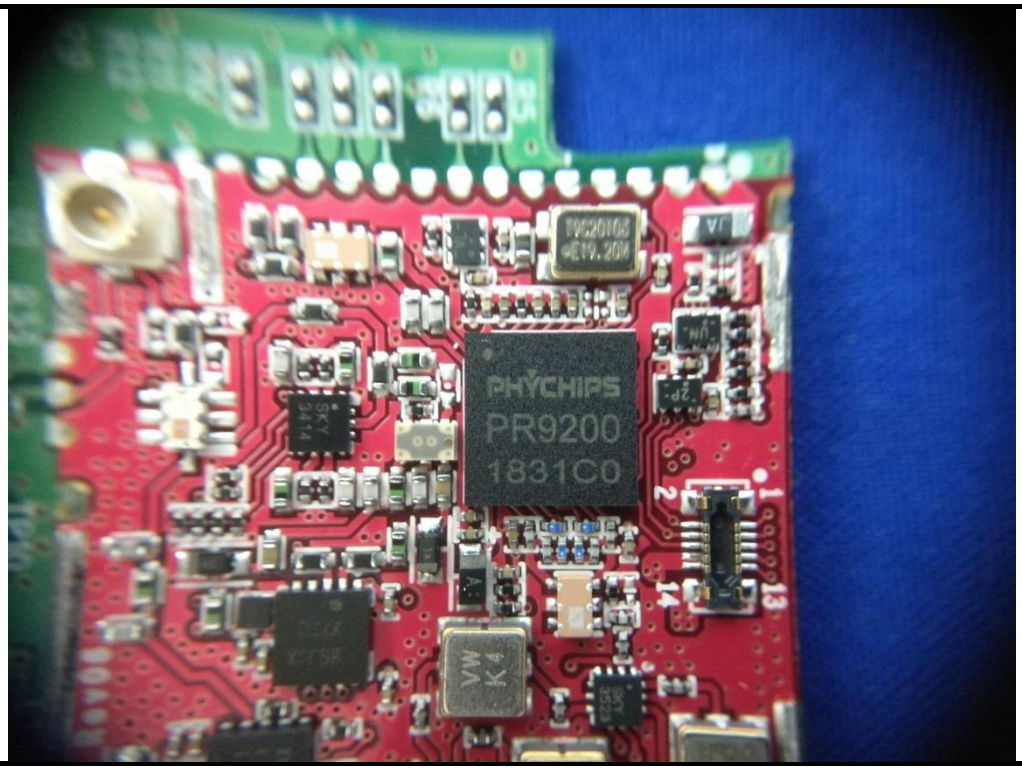

-----End of report------