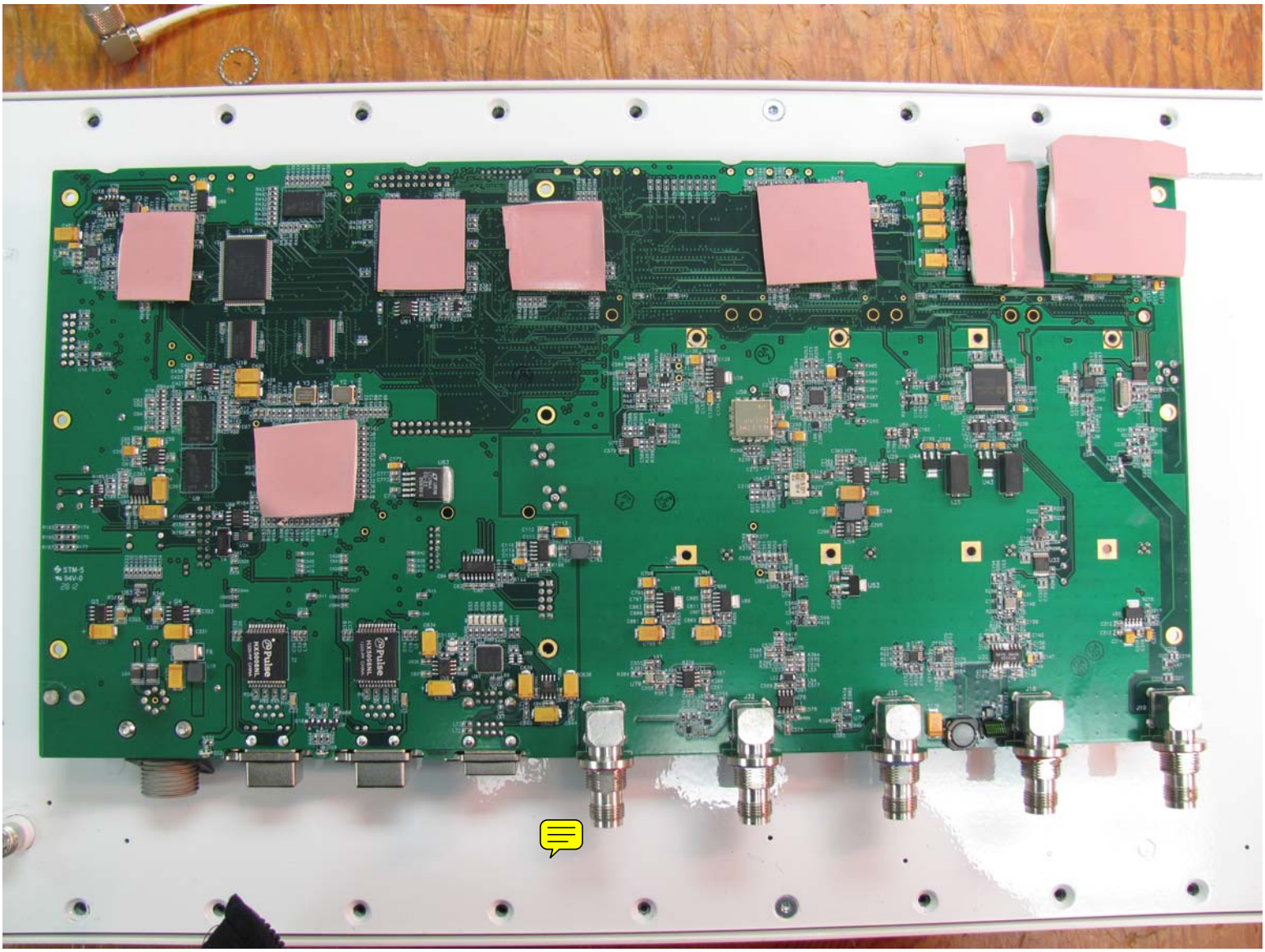

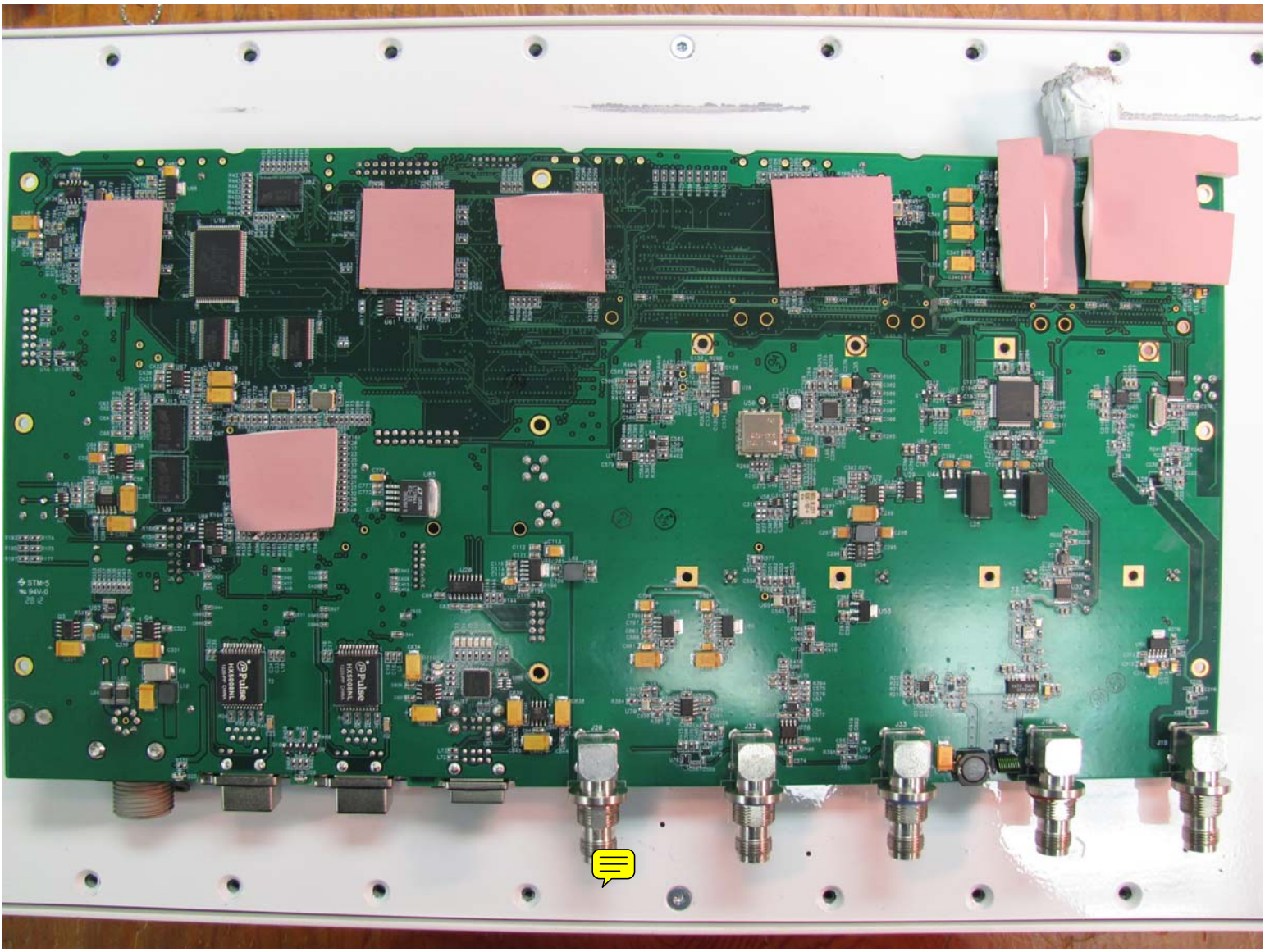

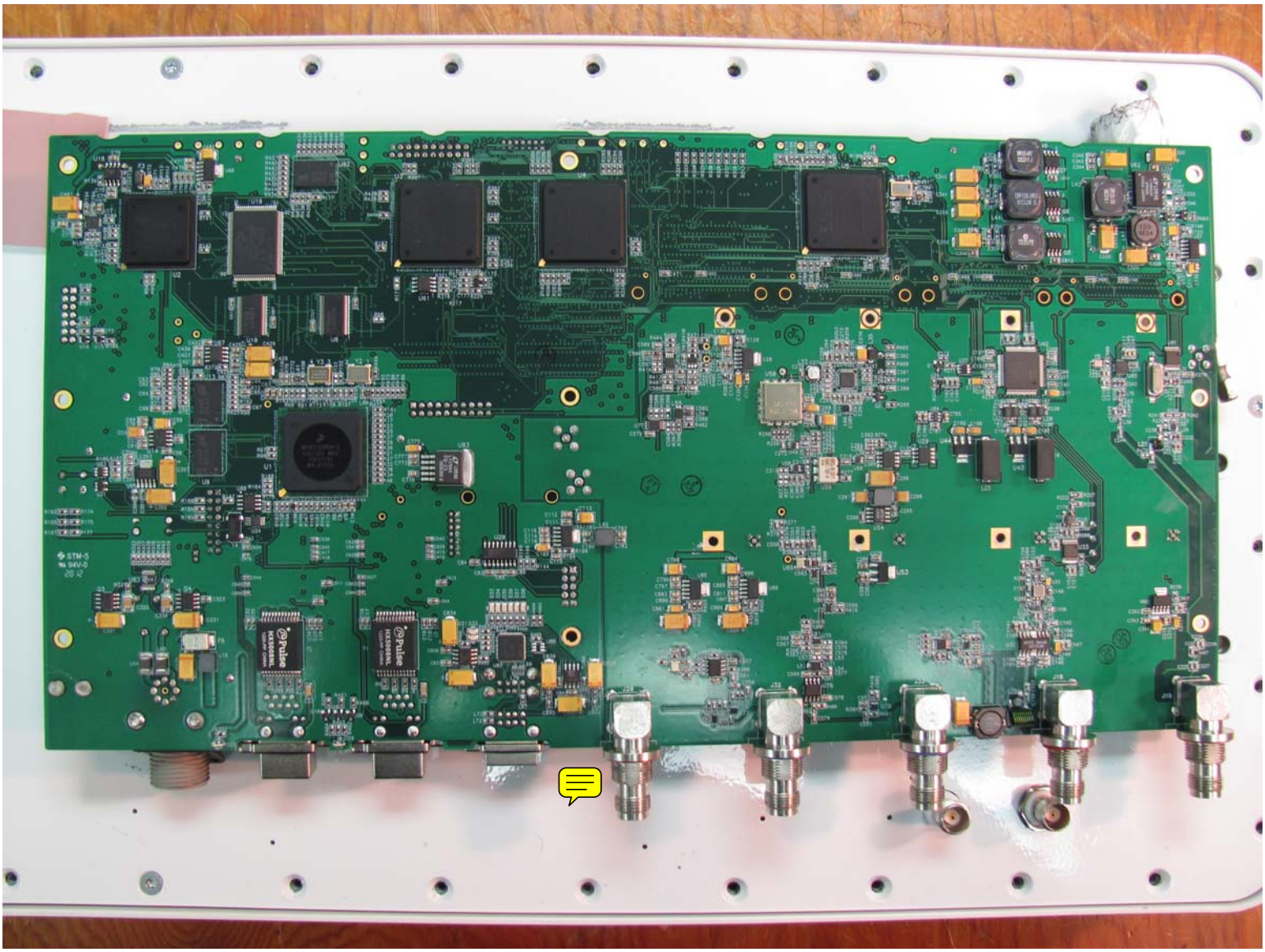

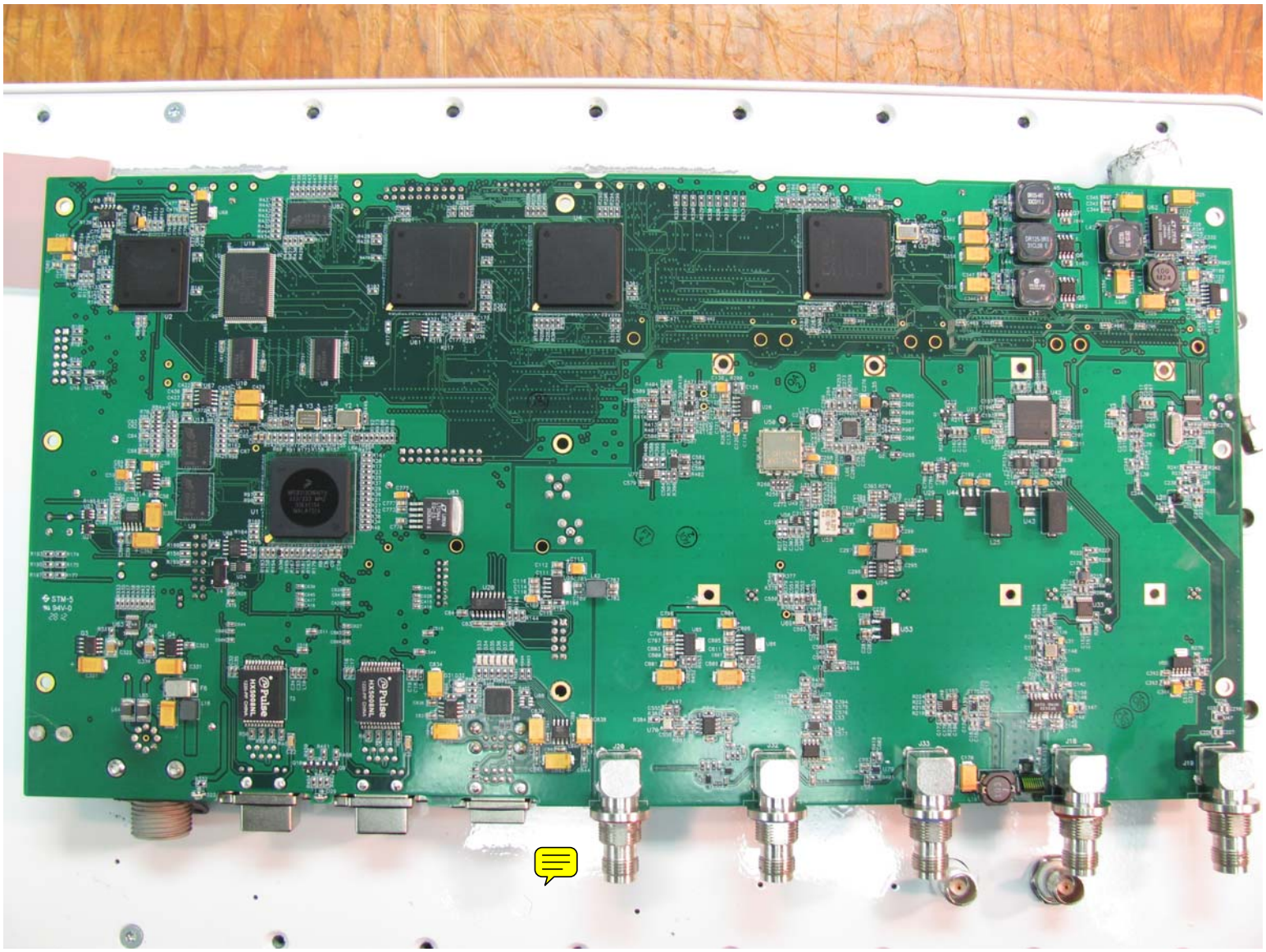

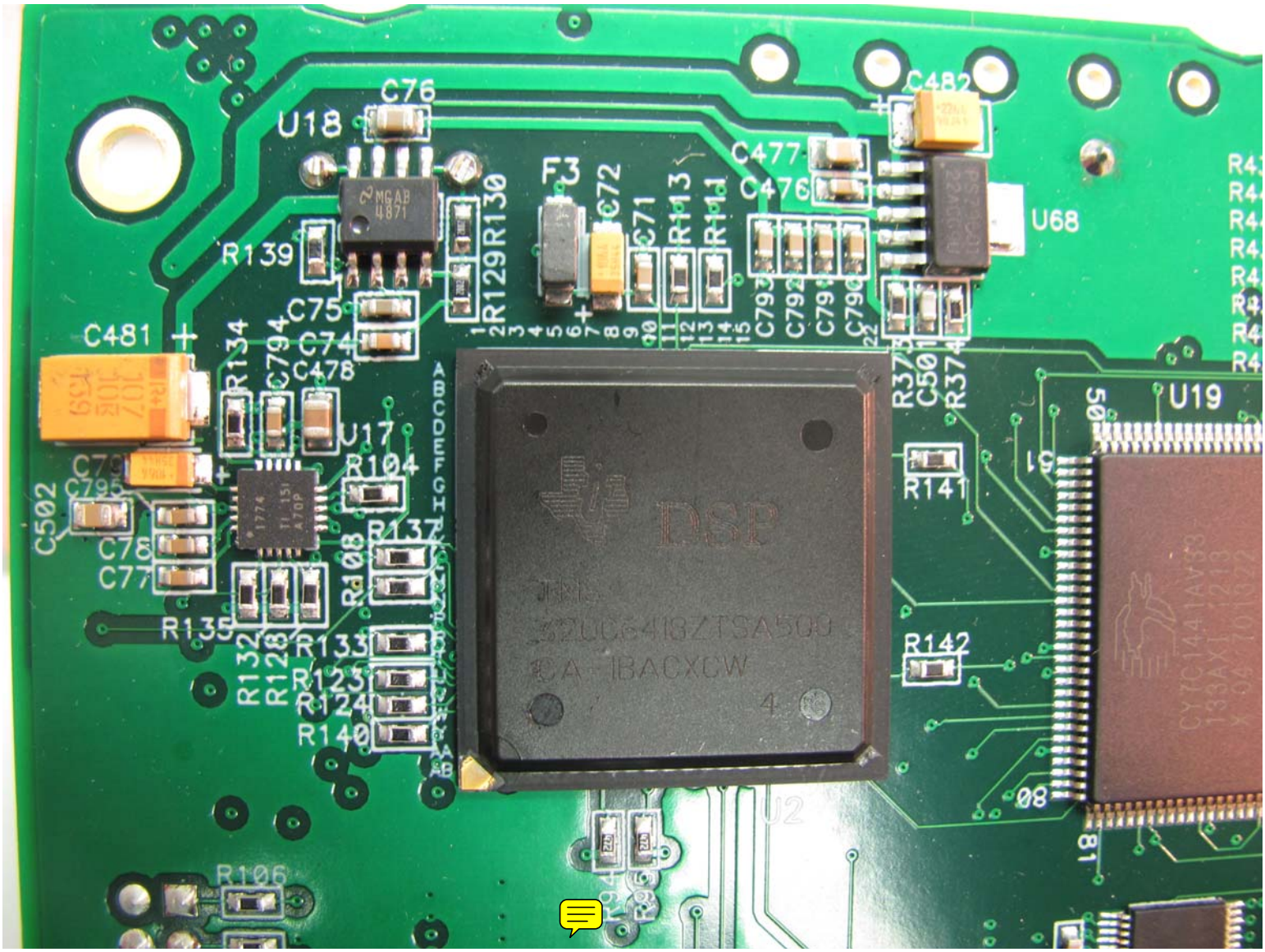
C76
U18
C482
C477
C476
F3
C72
C71
R113
R111
U68
R139
R129
R130
C75
C74
C478
C481
R134
C794
U17
R104
C502
C795
C78
C77
R137
R108
R135
R132
R128
R133
R123
R124
R140
R106
R141
R142
U19
R374
C501
R375
DSP

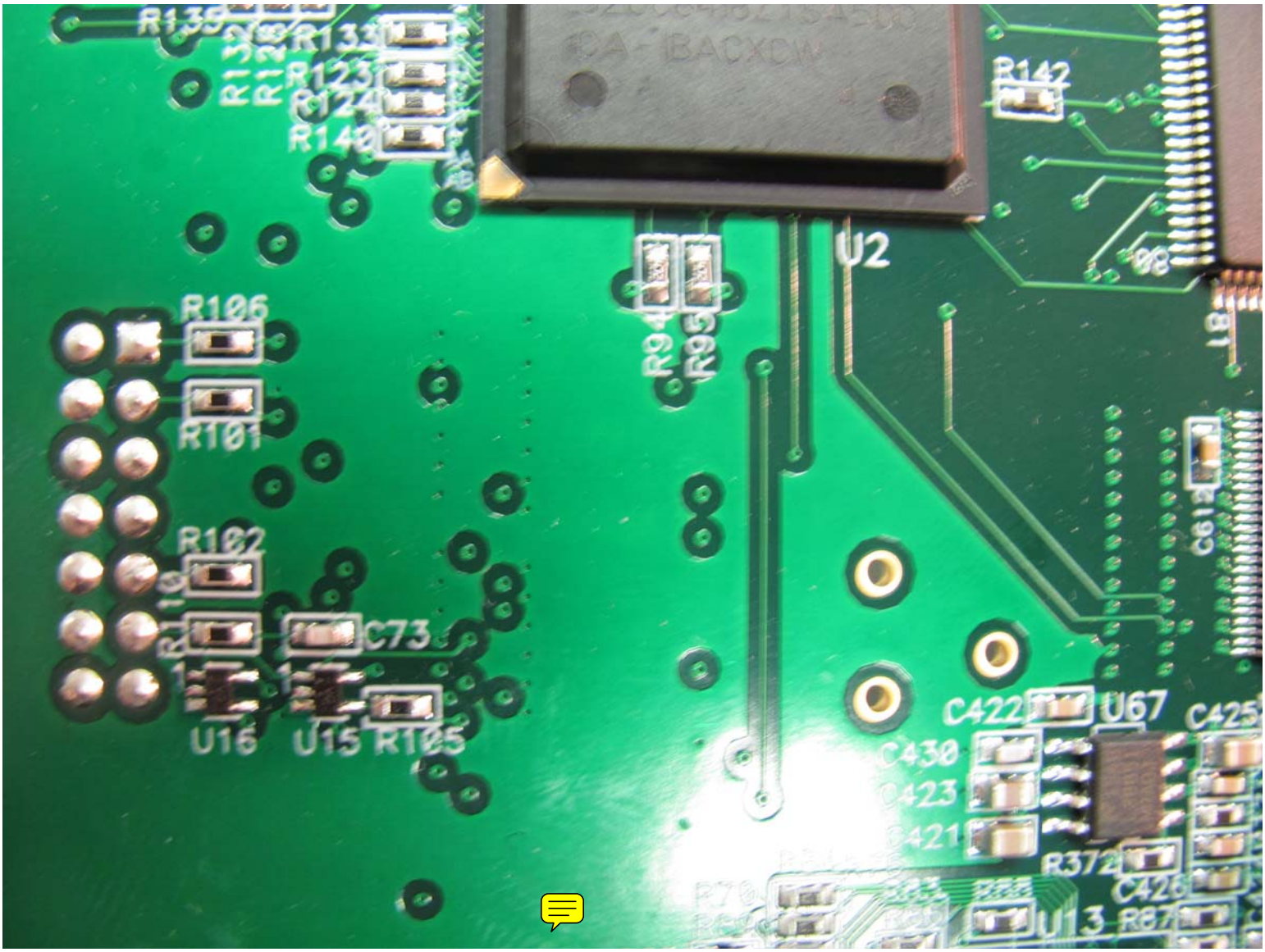
R133
R123
R124
R140
R142
U2
R94
R95
R106
R101
R102
C73
U16
U15
R105
C422
U67
C430
C423
C421
R372
C426
U13
R87
C614

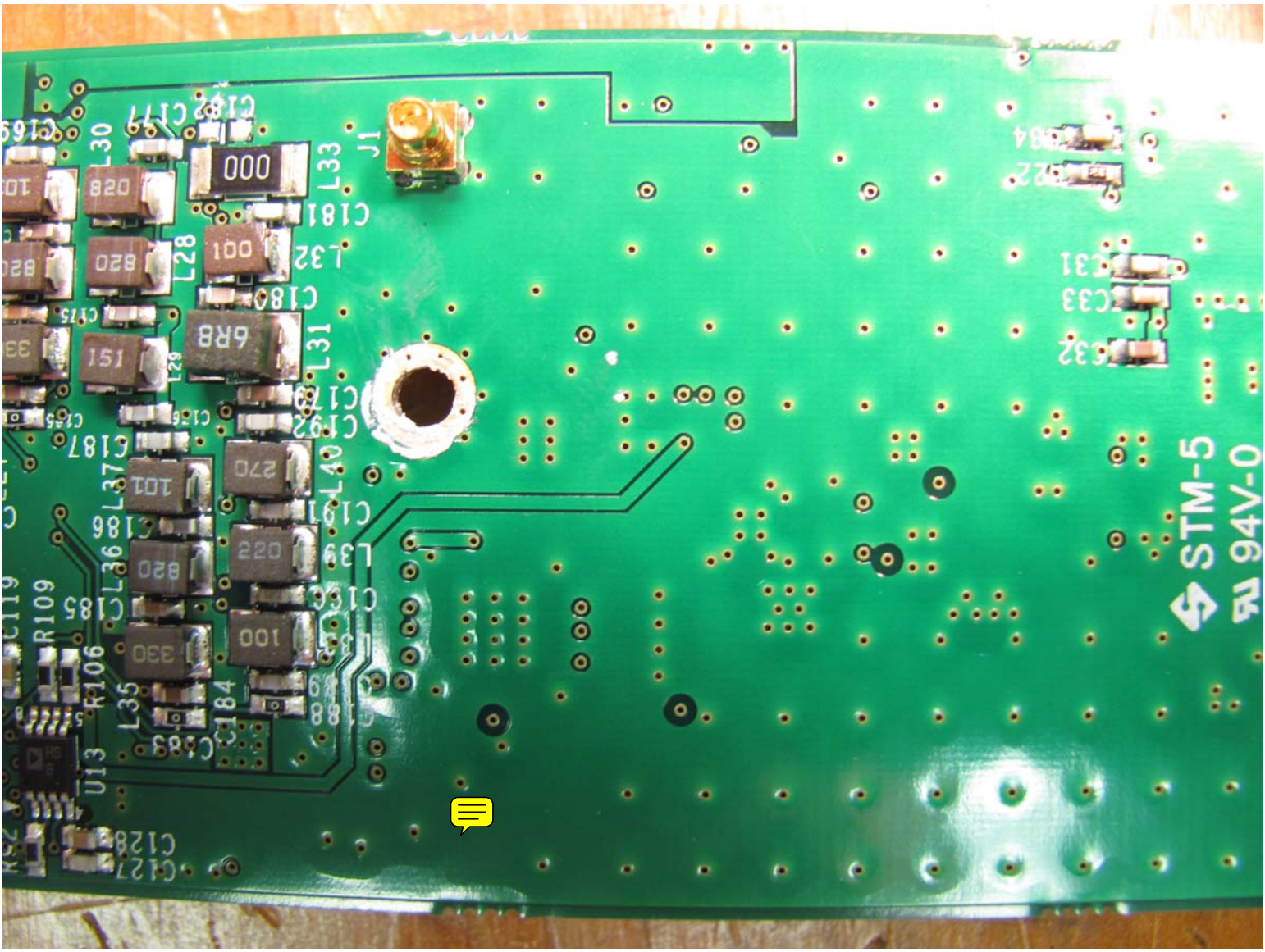
STM-5
94V-0

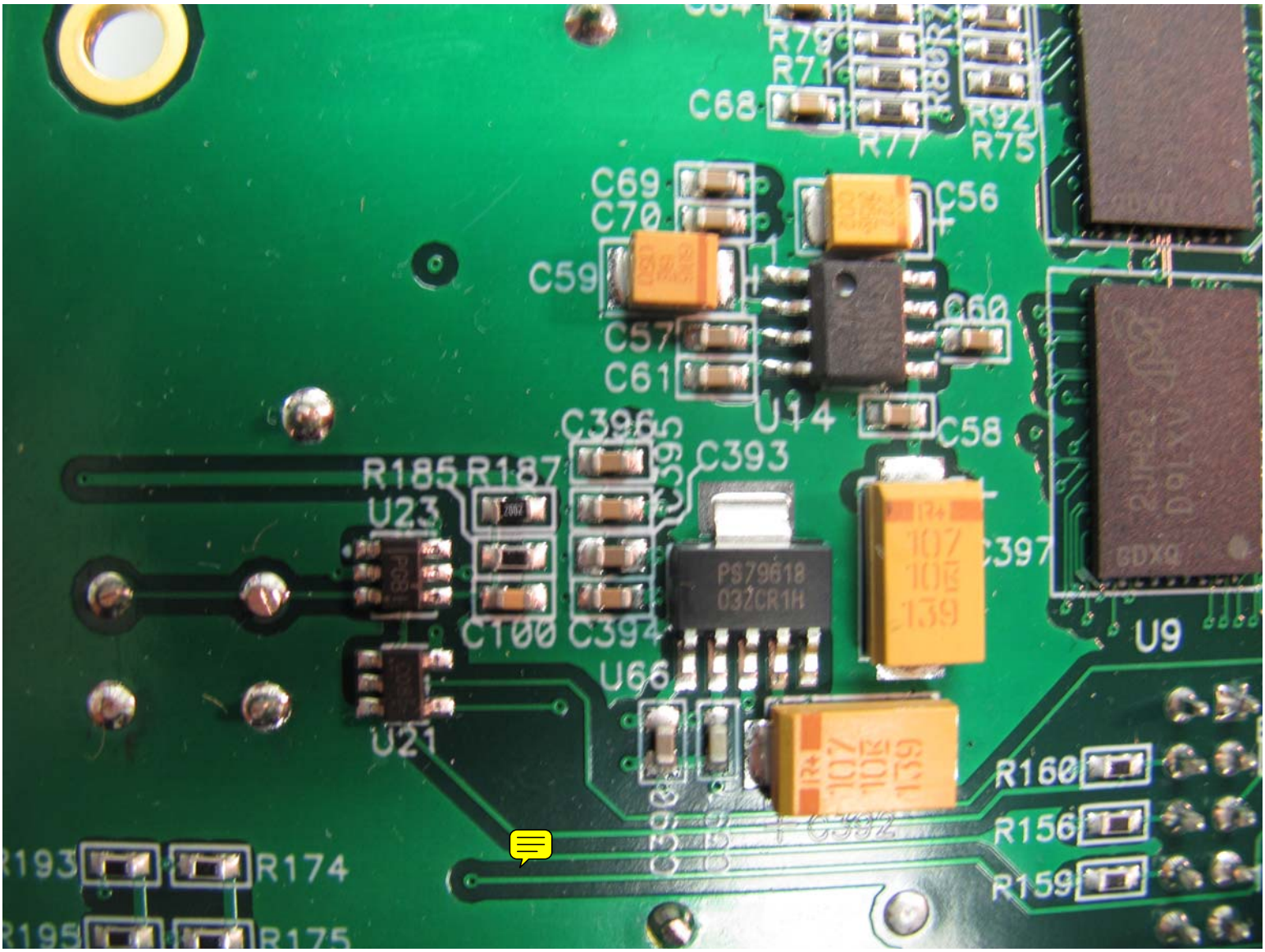
R78
R71
C68
R77
R92
R75
C69
C70
C56
C59
C60
C57
C61
U14
C58
C396
C393
R185
R187
U23
C397
PS79618
032CR1H
C100
C394
U9
U66
U21
R160
R156
R159
R193
R174
R195
R175

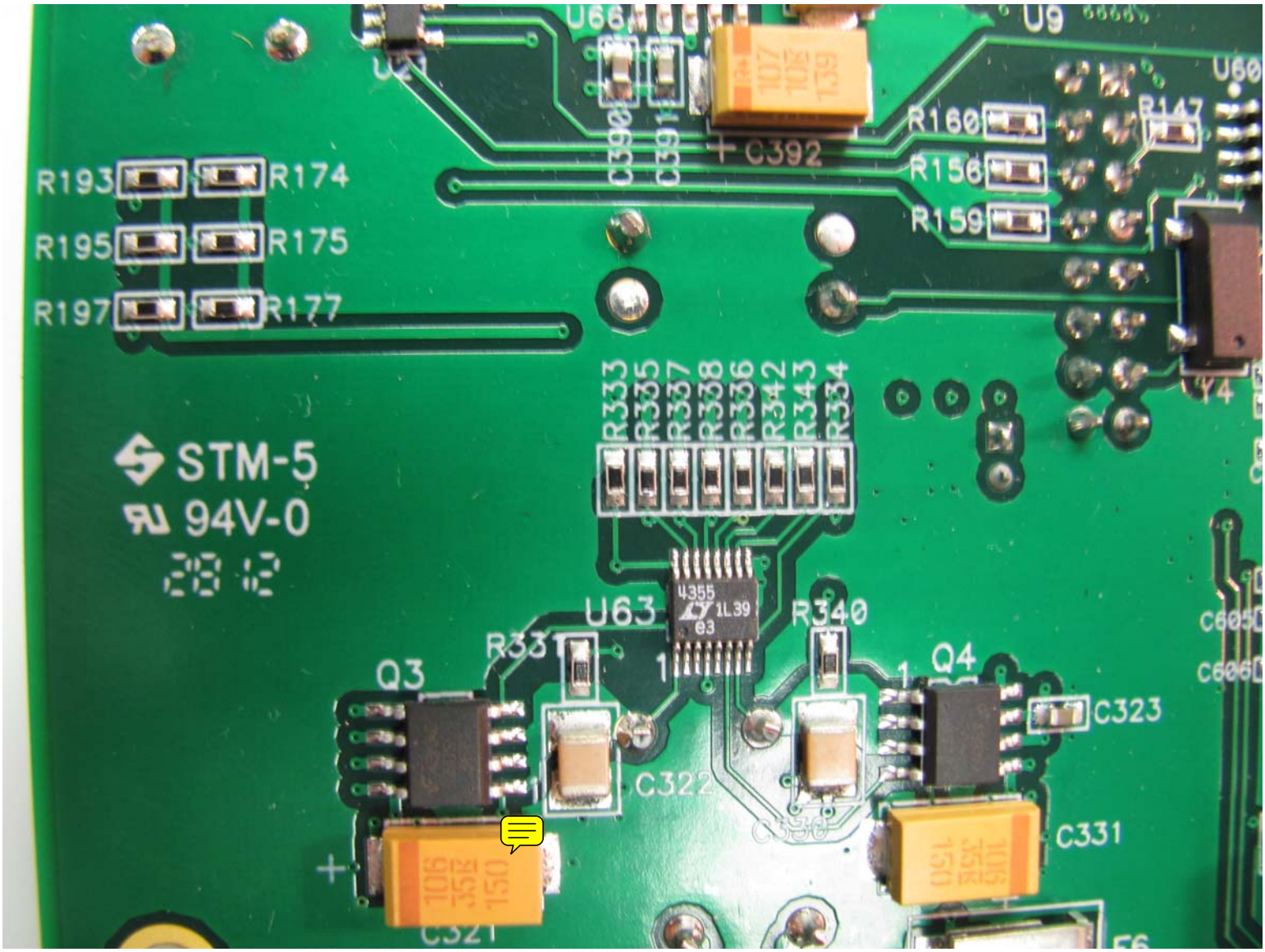
U66
U9
U60
C390
C391
C392
R160
R156
R159
R147
R193
R174
R195
R175
R197
R177
Y4
R333
R335
R337
R338
R336
R342
R343
R334
STM-5
94V-0
U63
R331
R340
Q3
Q4
C323
C322
C330
C331
C321
C605
C606

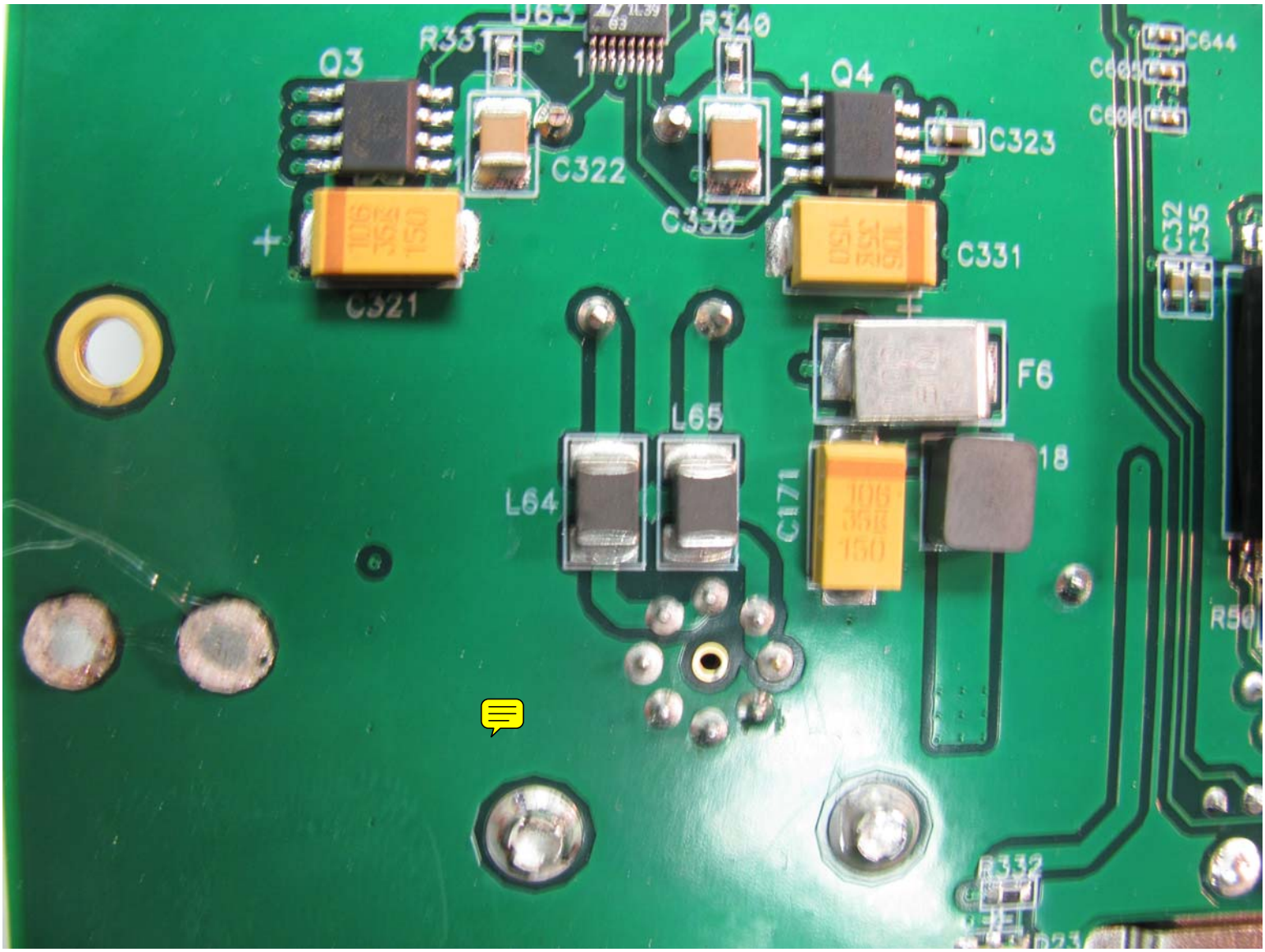
Q3
R331
U63
R340
Q4
C644
C605
C606
C323
C322
C330
C331
C321
C32
C35
F6
L65
L64
C171
18
R50
R332

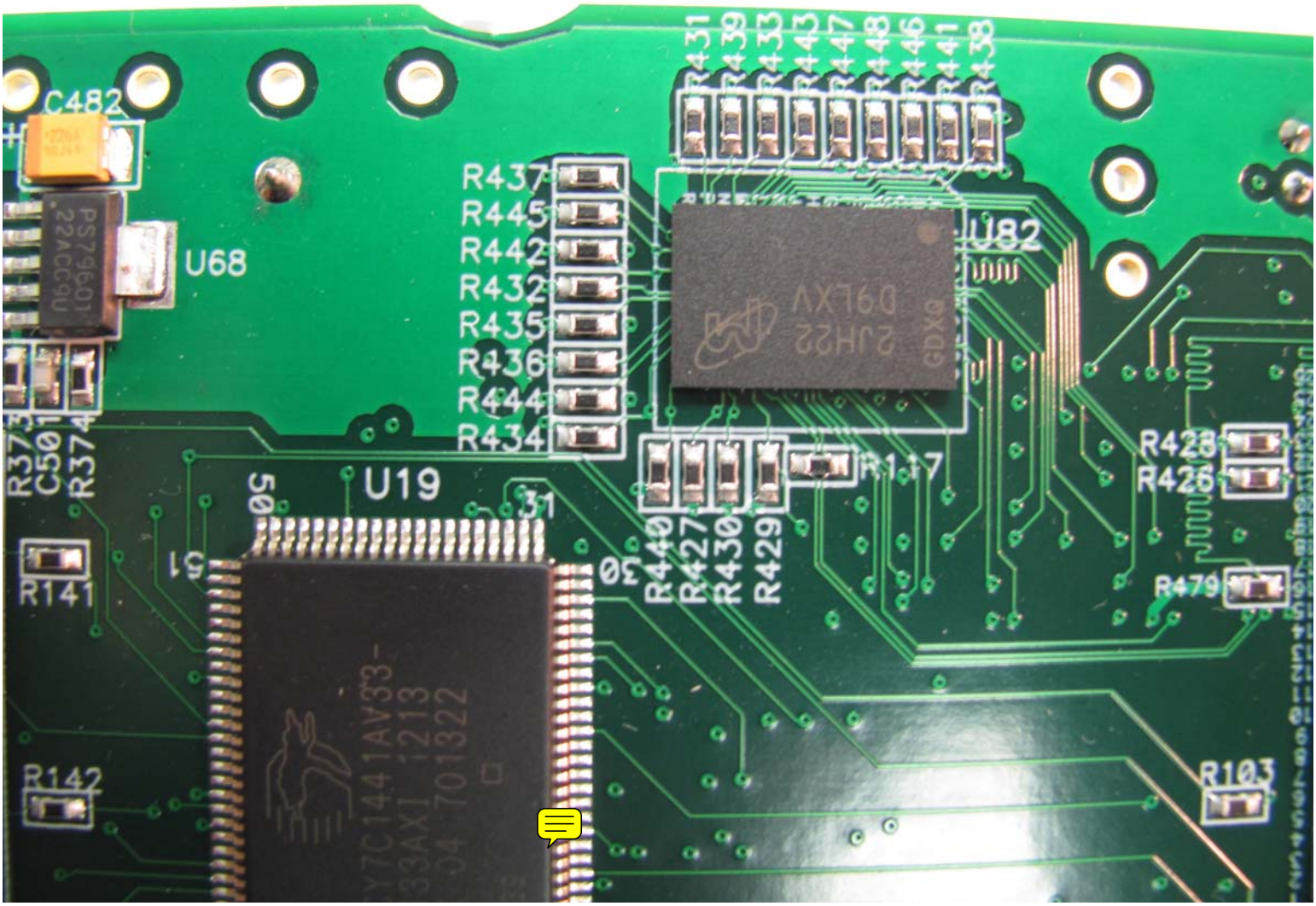
C482
U68
R437
R445
R442
R432
R435
R436
R444
R434
U82
R431
R439
R433
R443
R447
R448
R446
R441
R438
R373
C501
R374
U19
R141
R142
R440
R427
R430
R429
R117
R428
R426
R479
R103

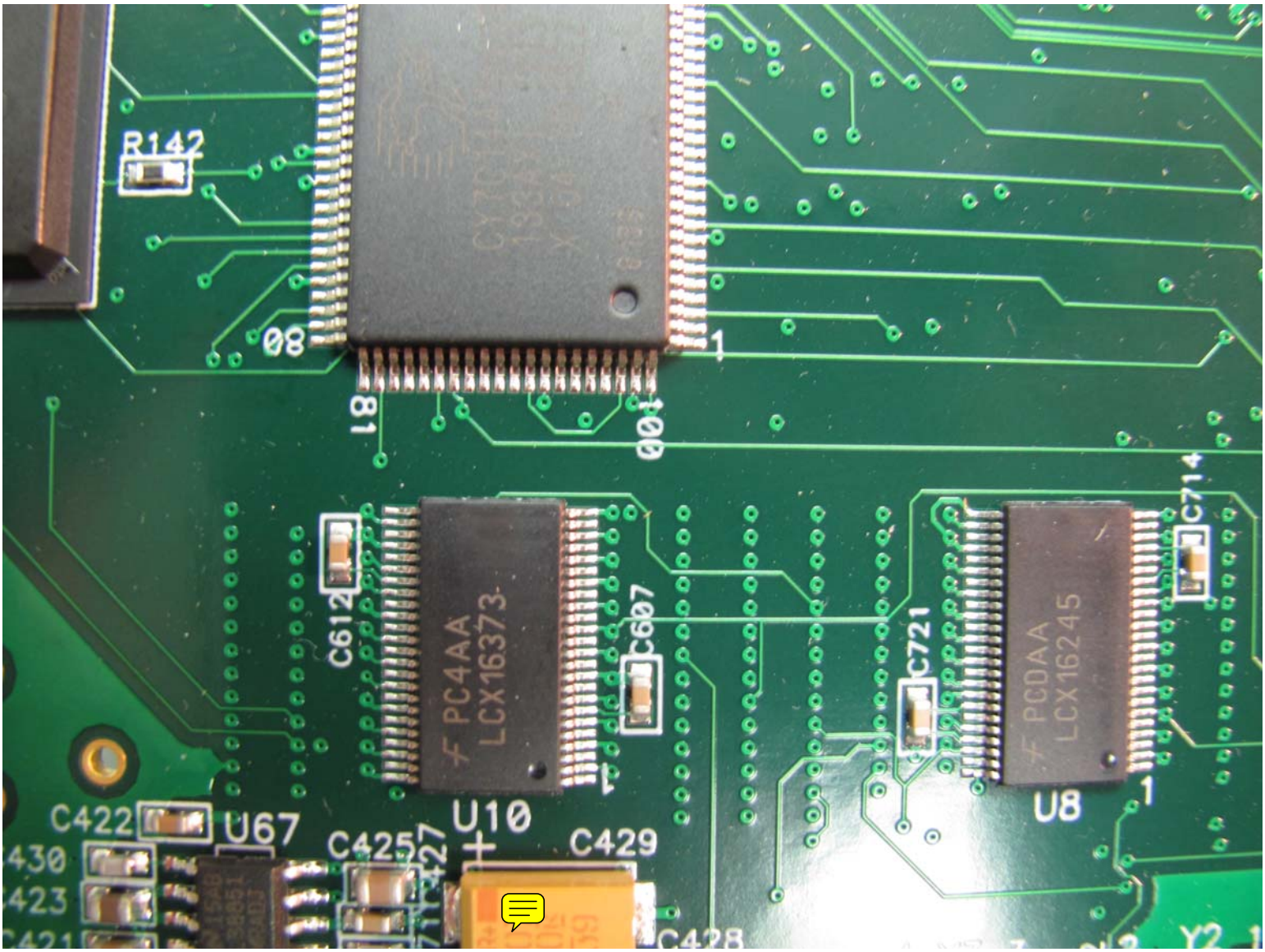
R142
80
1
81
100
C612
PC4AA
LCX16373
C607
C721
PCDAA
LCX16245
C714
U8
1
C422
U67
C425
U10
C429
C428
Y2

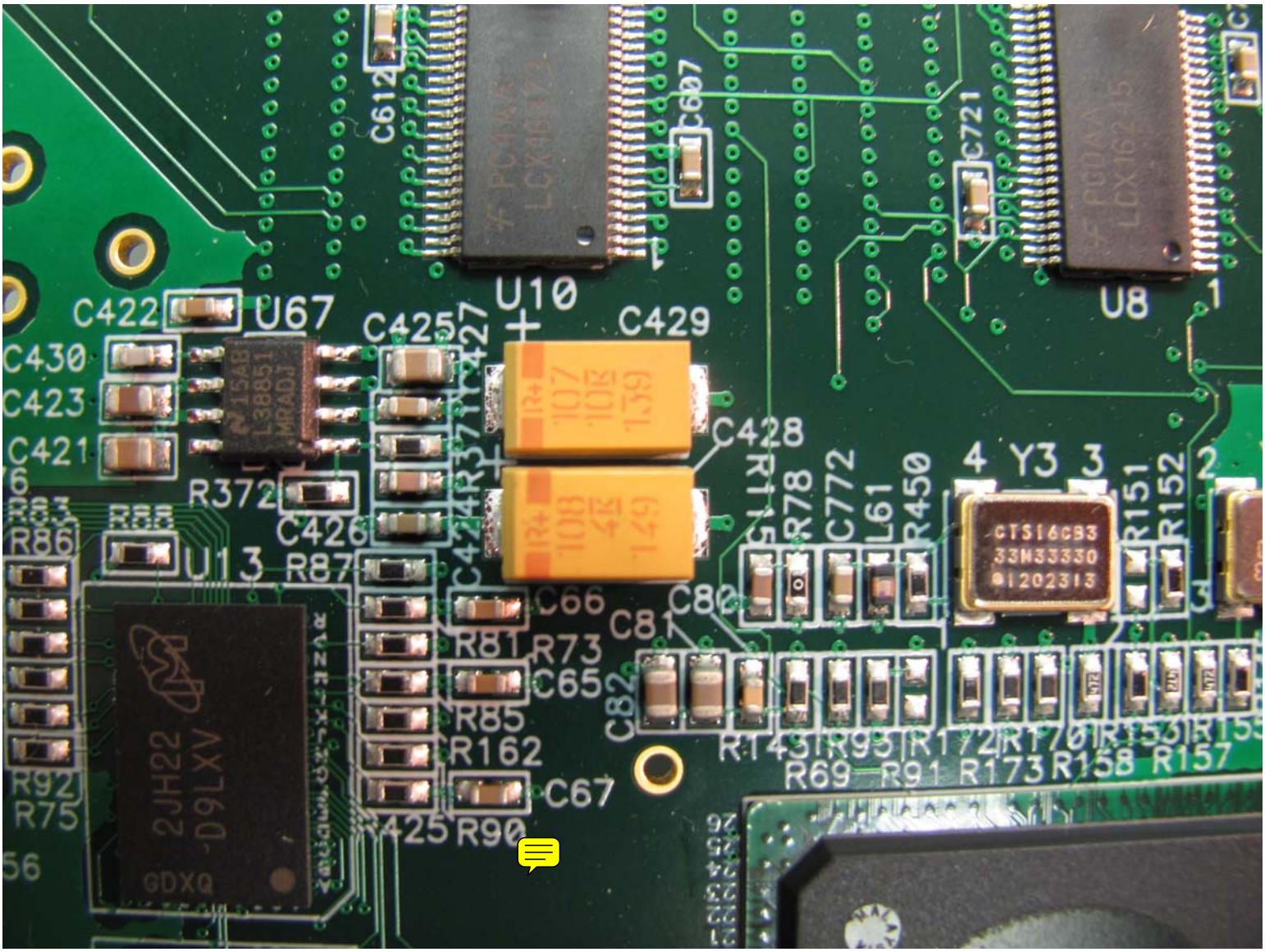
C612
C607
C721
U10
U8
C422
U67
C425
C429
C430
C423
C421
R372
C426
C428
R78
C772
L61
R450
Y3
R151
R152
R86
U13
R87
C66
C80
C81
R81
R73
C65
C82
R85
R162
C67
R90
R92
R75
R69
R91
R173
R158
R157
R143
R95
R172
R170
R153
CTS16CB3
33M33330
@1202313
L38851
MRADJ
2JH22
09LXV
GDXQ

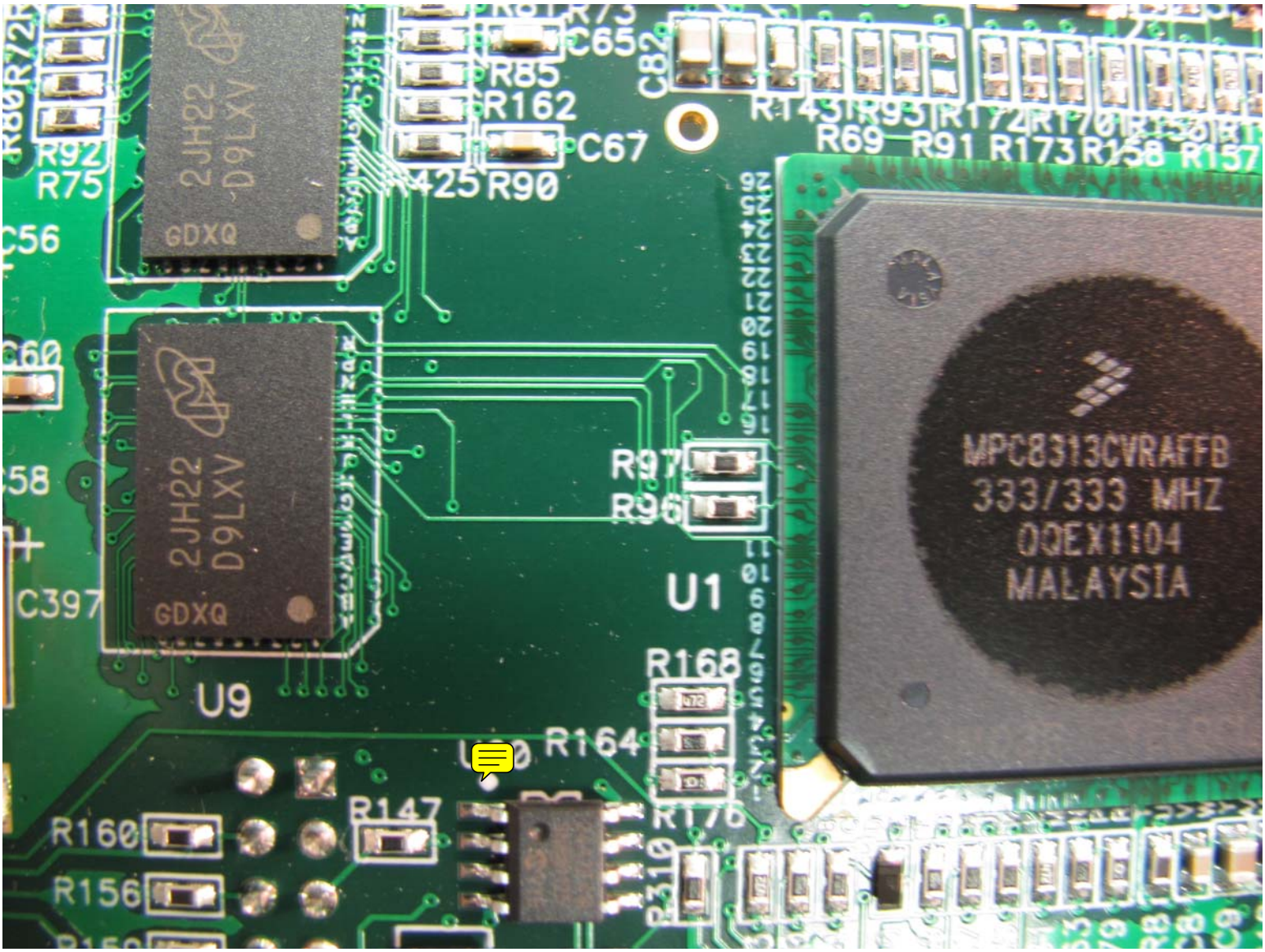
2JH22
D9LXV
GDXQ
2JH22
D9LXV
GDXQ
MPC8313CVRAFFB
333/333 MHZ
0QEX1104
MALAYSIA
U1
U9
R97
R96
R168
R164
R147
R160
R156
R92
R75
C56
C60
C397
R85
R162
C67
R90
C65
C82
R69
R91
R173
R158
R157
R93
R176

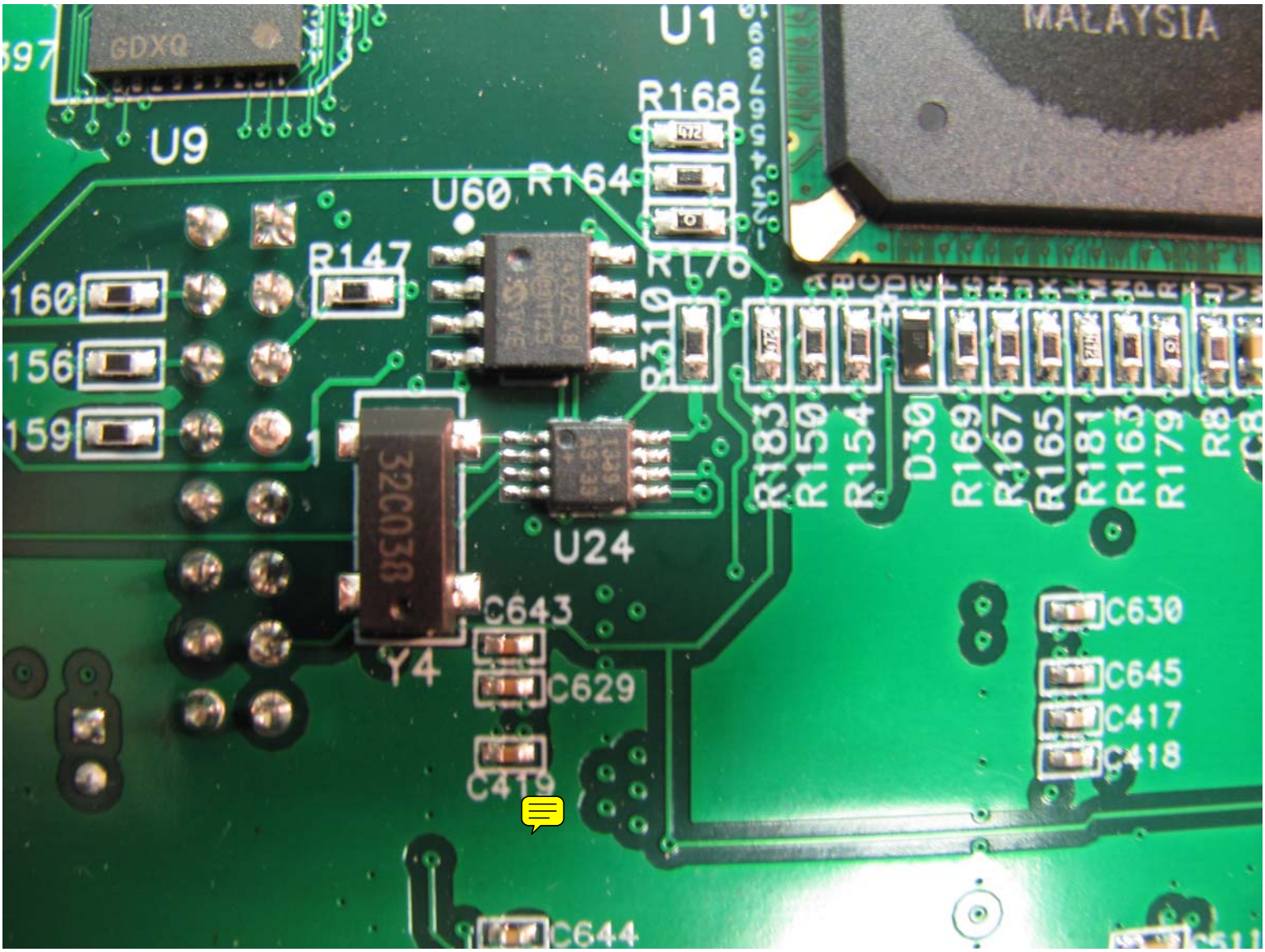
U1
MALAYSIA
GDXQ
U9
R168
R164
U60
R147
R176
R310
R183
R150
R154
D30
R169
R167
R165
R181
R163
R179
R8
U24
32C038
Y4
C643
C629
C419
C630
C645
C417
C418
C644

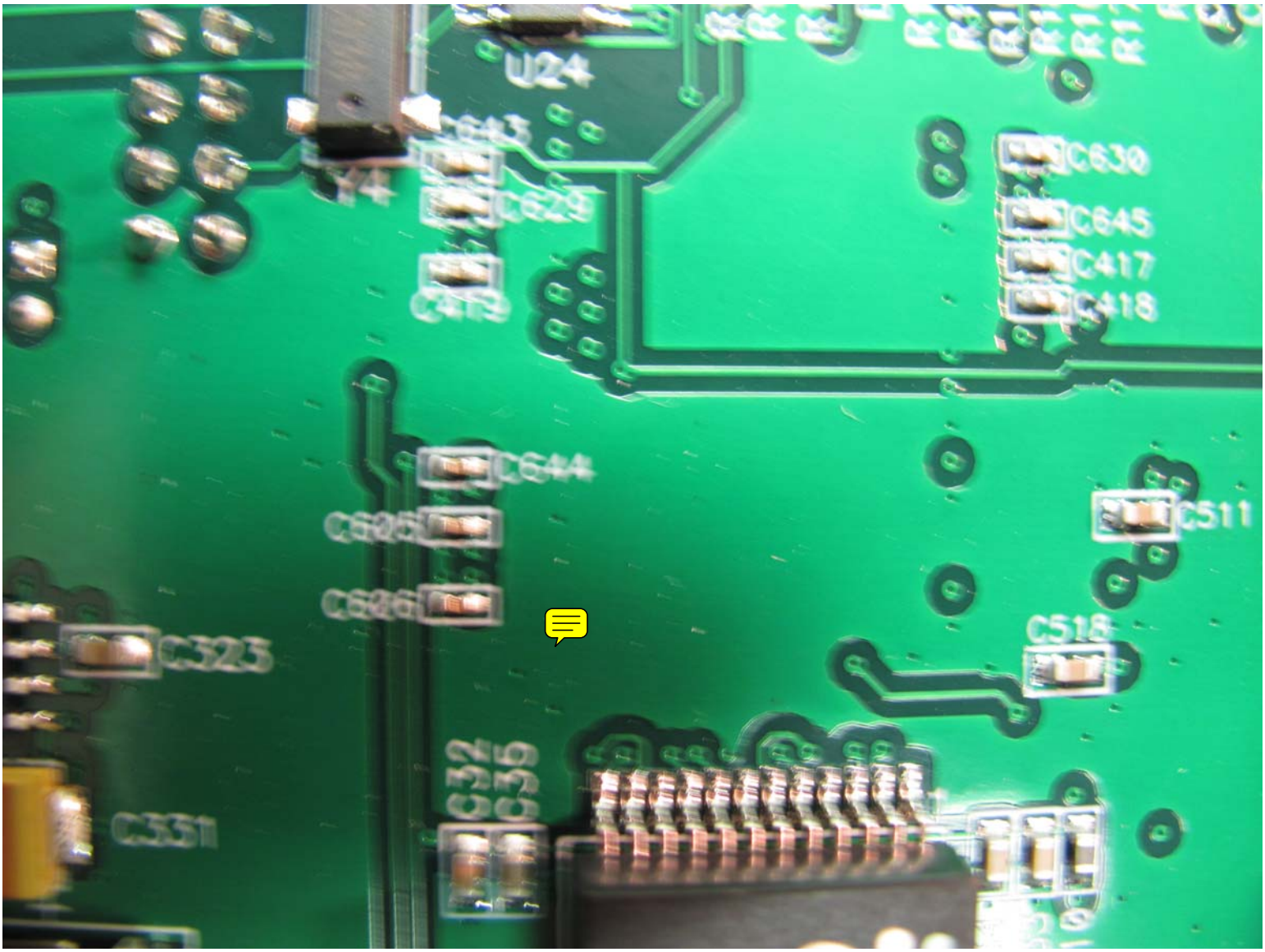
U24
C630
C645
C417
C418
C644
C511
C518
C323
C331

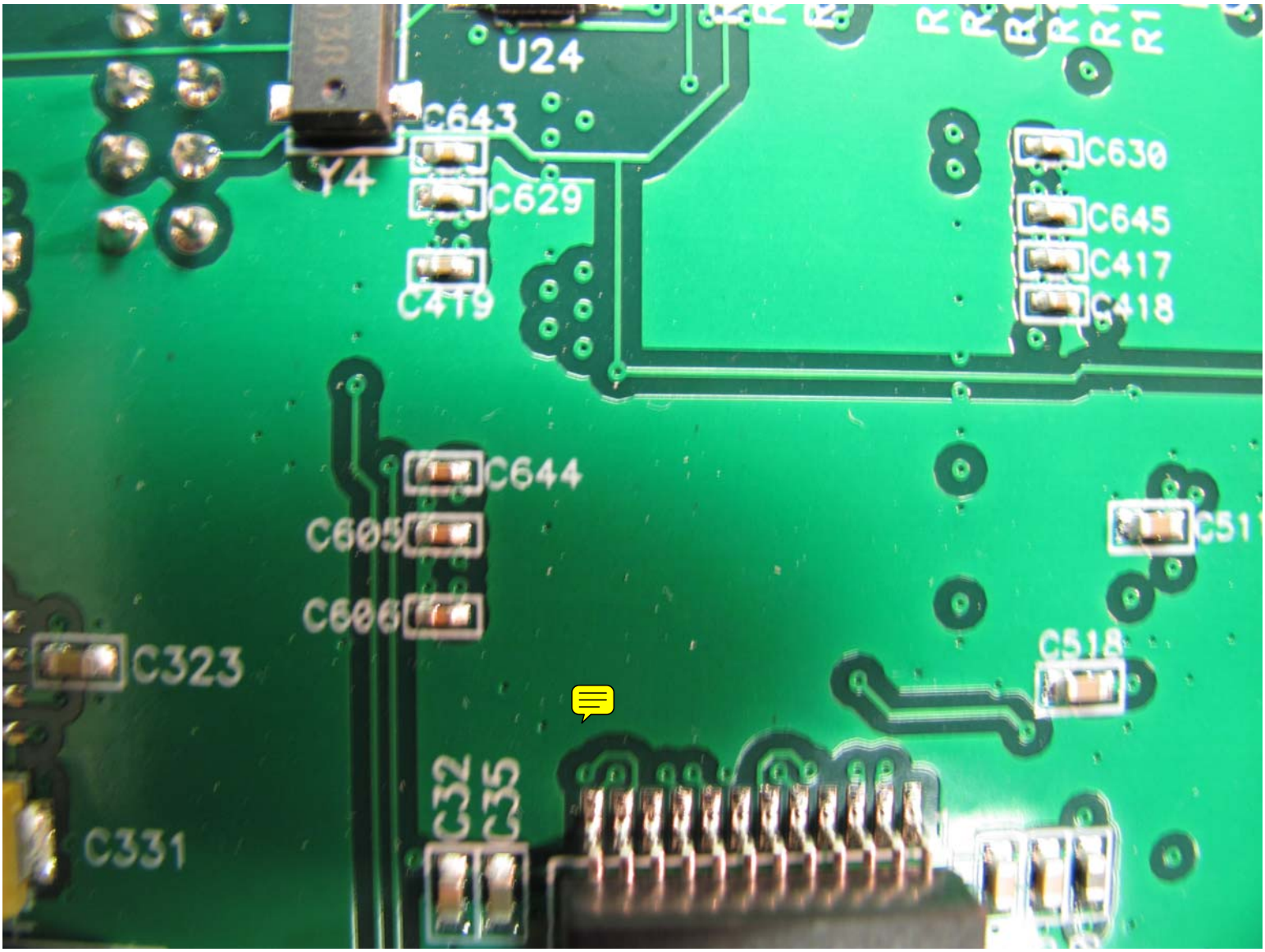
U24
C643
Y4
C629
C419
C630
C645
C417
C418
C644
C605
C606
C323
C331
C32
C35
C518

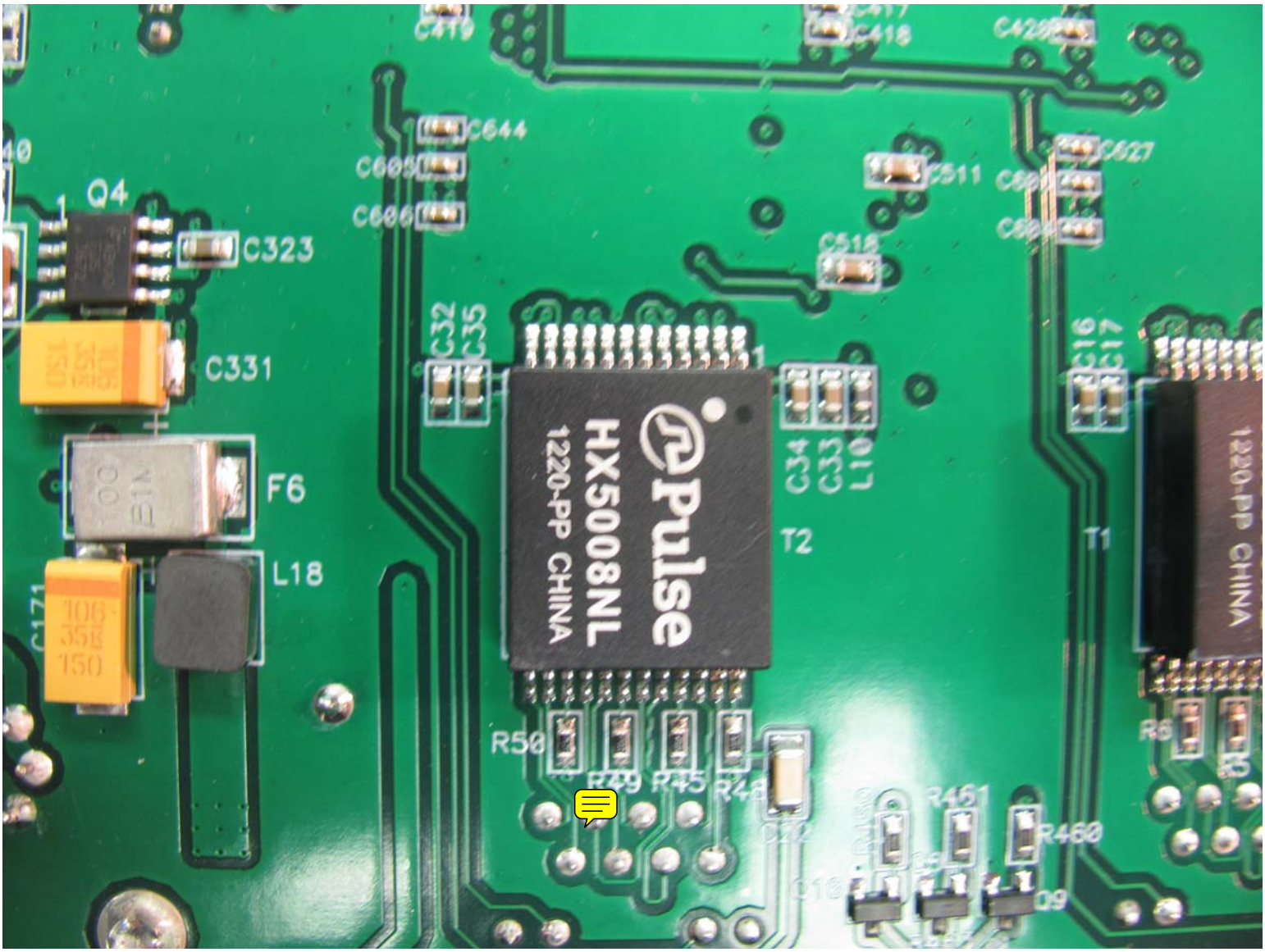
C419
C418
C644
C605
C606
C511
C627
Q4
C323
C512
C331
C32
C35
C34
C33
L10
C16
C17
F6
L18
C171
106
35E
150
Pulse
HX5008NL
1220-PP CHINA
T2
T1
1220-PP CHINA
R50
R49
R45
R48
R461
R460
R6
R5
C09

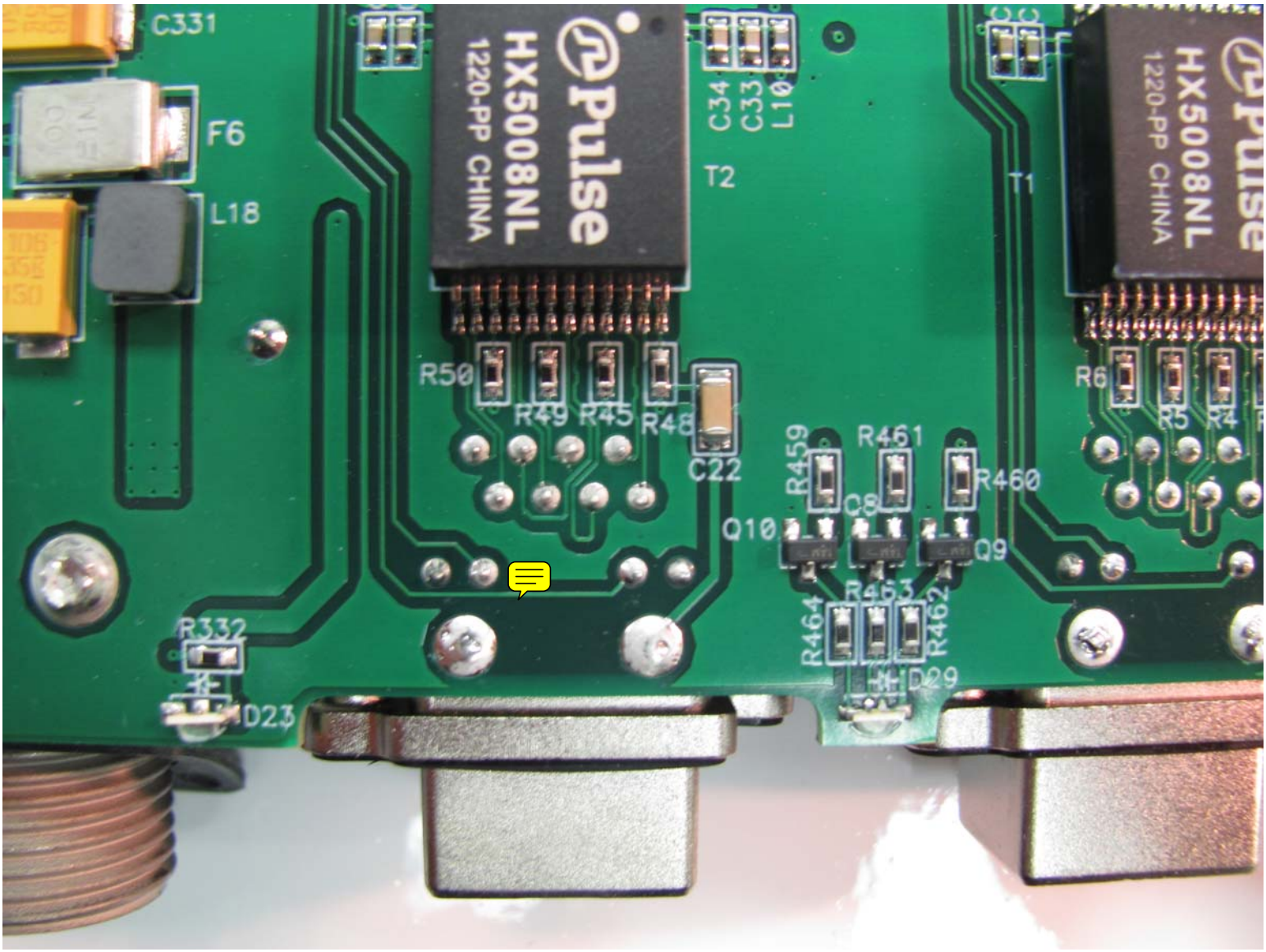
C331
F6
L18
Pulse
HX5008NL
1220-PP CHINA
C34
C33
L10
T2
T1
R50
R49
R45
R48
C22
R459
R461
R460
C8
Q10
Q9
R463
R464
R462
D29
R332
D23
R6
R5
R4

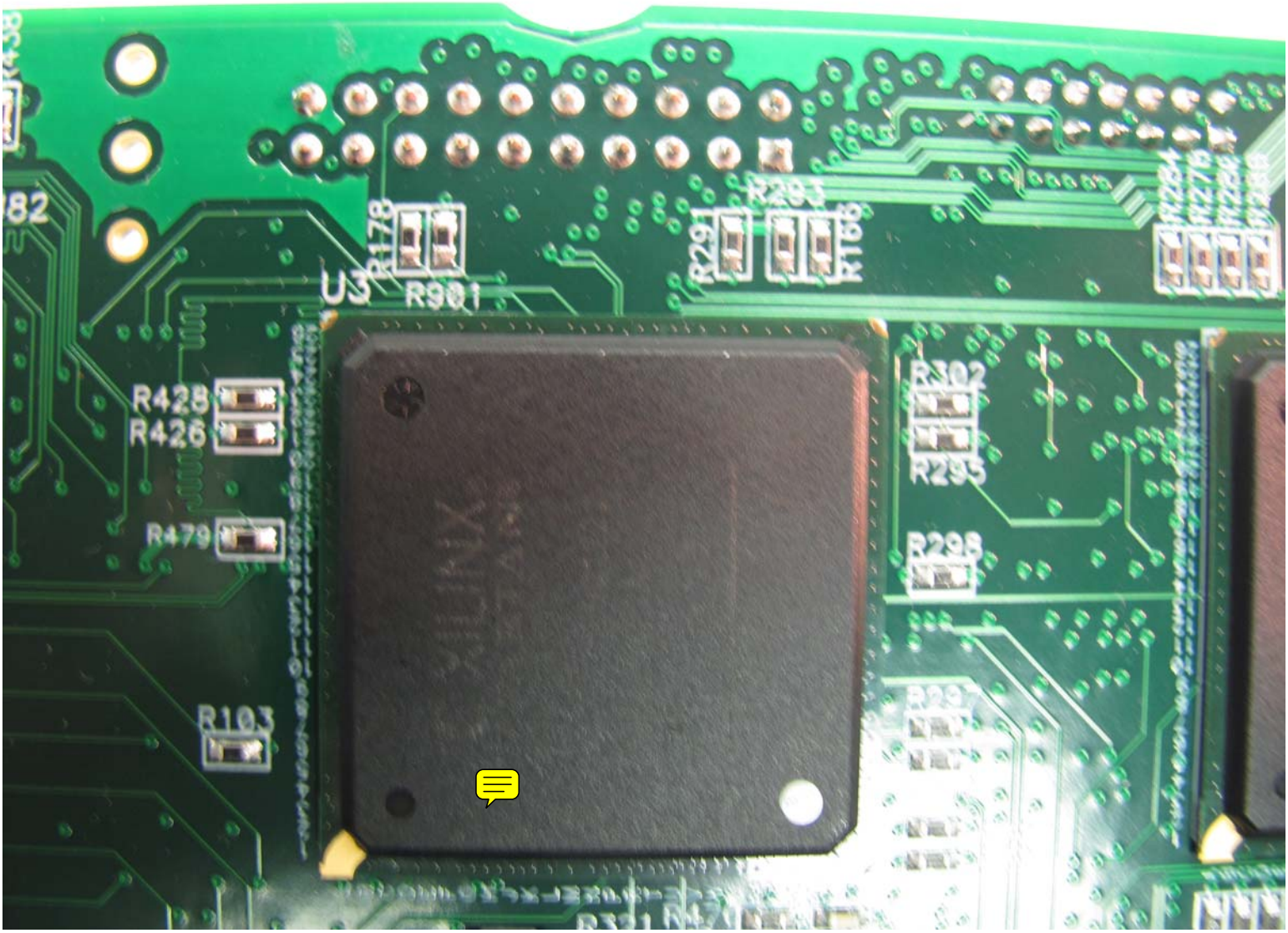
R178
R901
U3
R291
R293
R168
R428
R426
R479
R103
R302
R295
R298

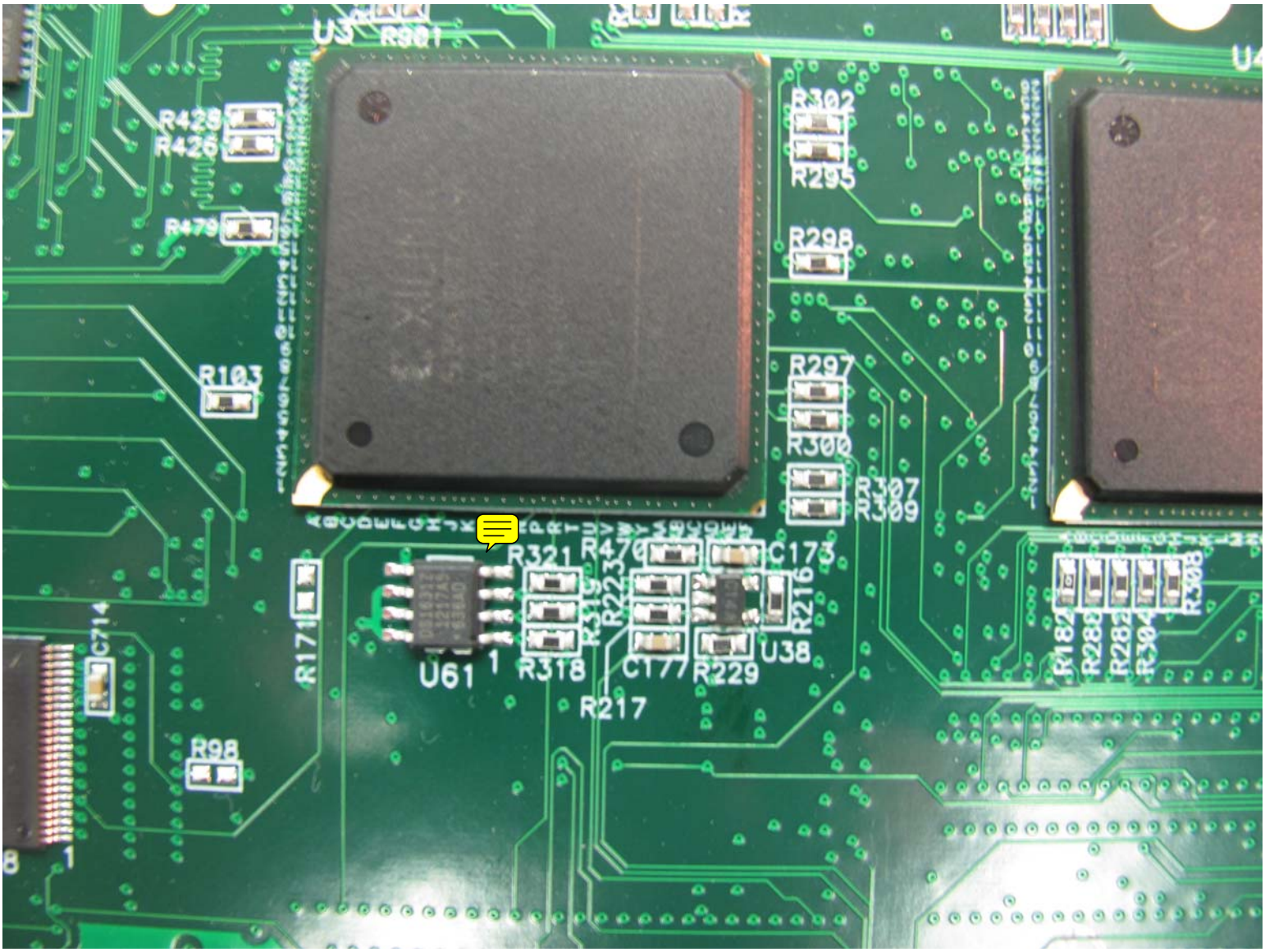
U3
R901
R425
R426
R479
R103
R302
R295
R298
R297
R300
R307
R309
R321
R470
C173
R223
R216
R171
C714
U61
R318
C177
R229
U38
R217
R98
R182
R288
R282
R304
R308

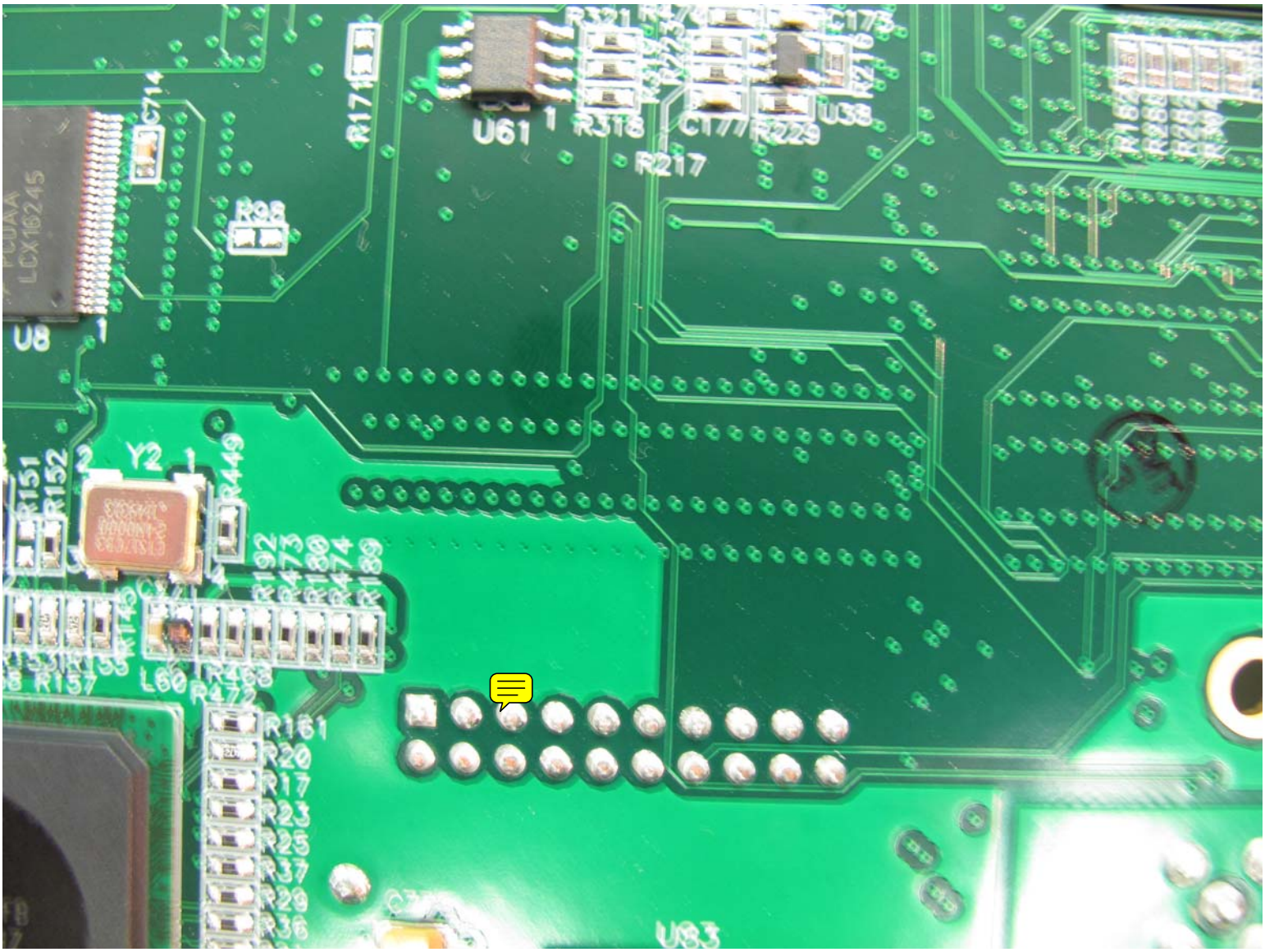
U61
R171
C714
R98
U8
LCX16245
Y2
R151
R152
R449
R192
R473
R188
R474
R189
R157
L60
R468
R472
R161
R20
R17
R23
R25
R37
R29
R36
U33
R321
C173
R318
C177
R229
U38
R217

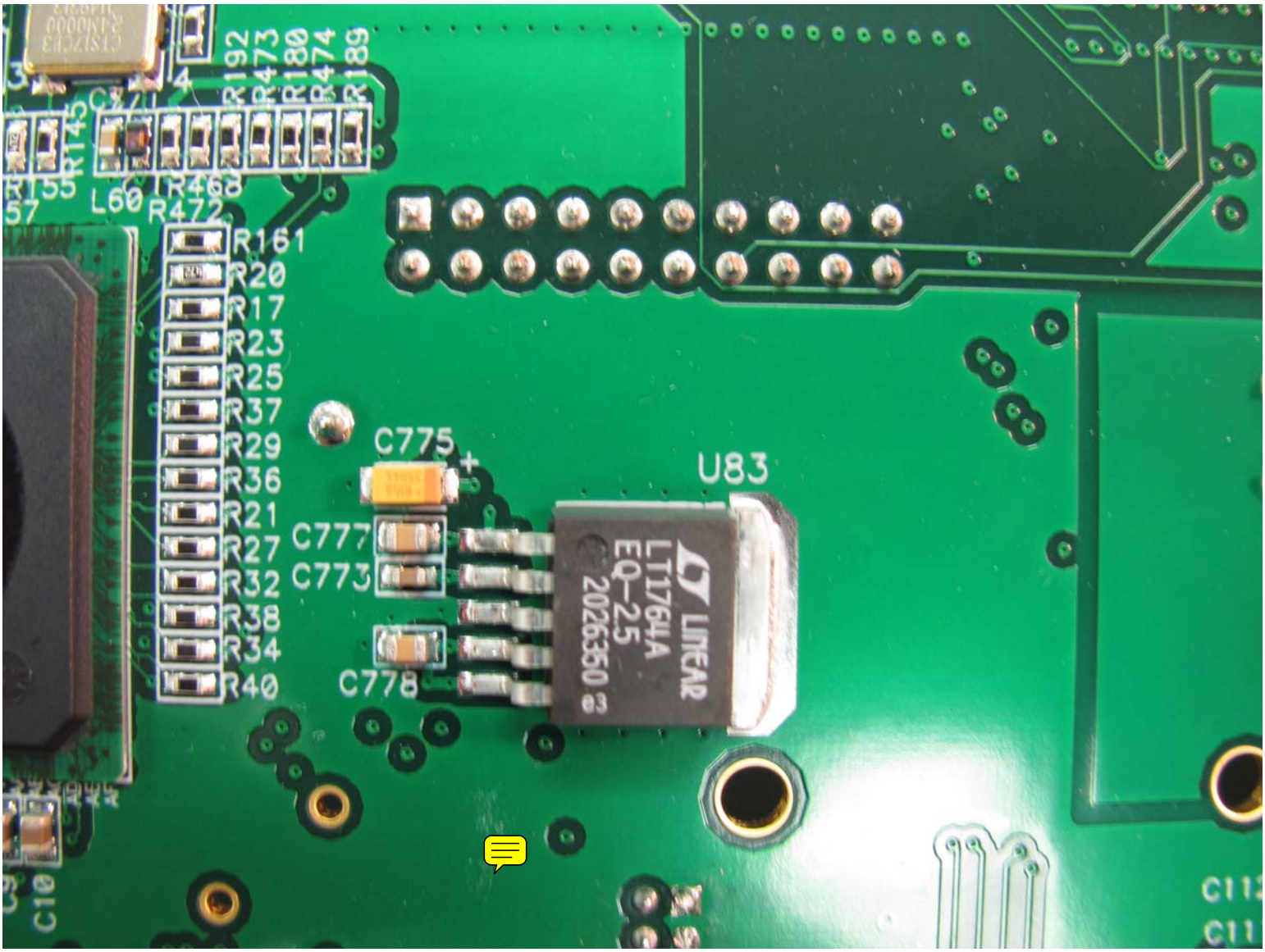
R192
R473
R180
R474
R189
R145
R155
L60
R468
R472
R161
R20
R17
R23
R25
R37
R29
R36
R21
R27
R32
R38
R34
R40
C775
U83
C777
C773
C778
LINEAR
LT1764A
EQ-25
2026350 03

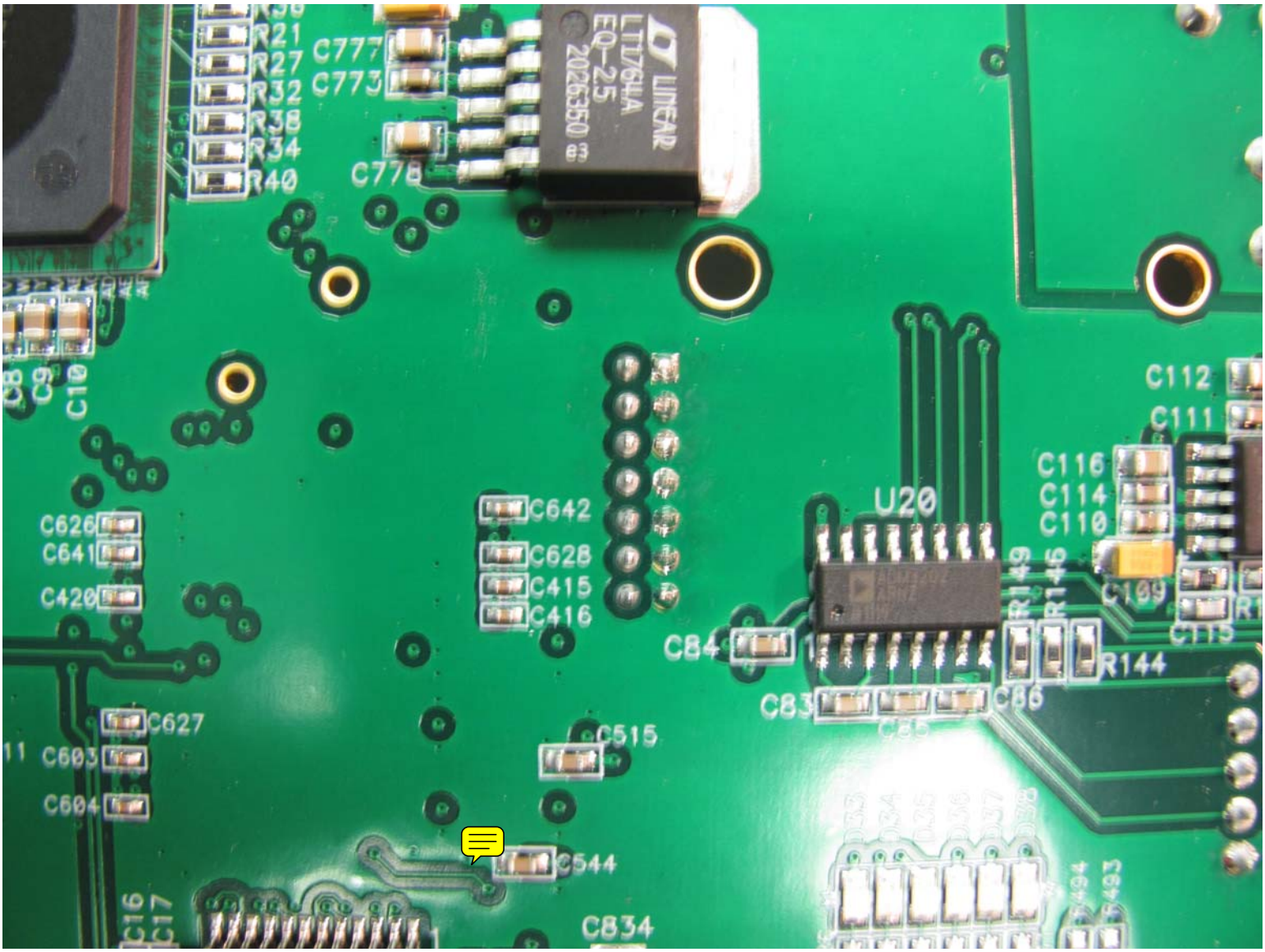
LINEAR
LTU76HA
EQ-25
2026350 e3
R21
R27
R32
R38
R34
R40
C777
C773
C778
C10
C626
C641
C420
C642
C628
C415
C416
U20
C112
C111
C116
C114
C110
C109
R149
R146
R144
C84
C83
C86
C627
C603
C604
C515
C544
C834
C16
C17

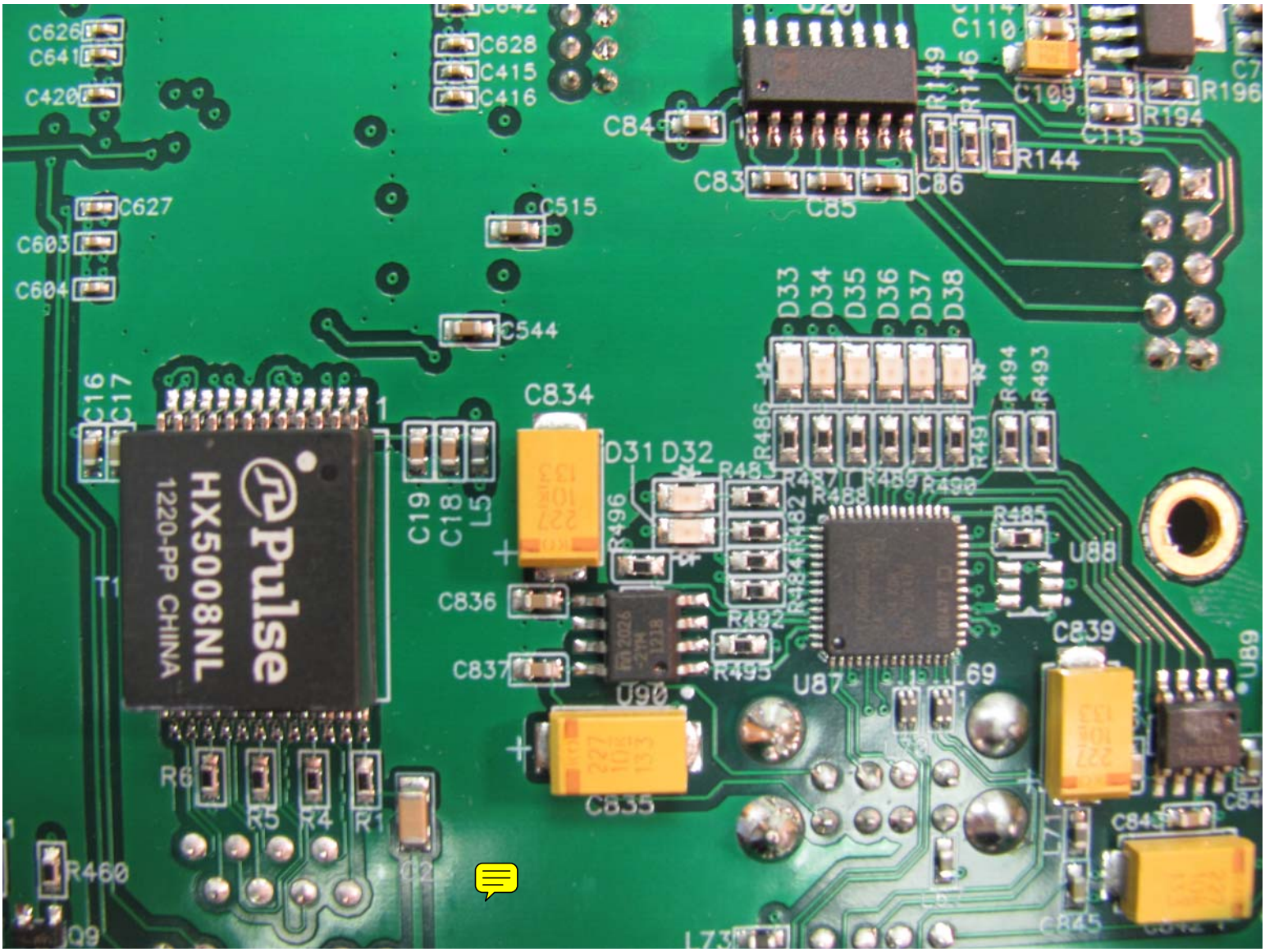
Pulse
HX5008NL
1220-PP CHINA
C626
C641
C420
C628
C415
C416
C84
C110
C109
R149
R146
R196
R194
C115
R144
C83
C85
C86
C627
C603
C604
C515
C544
D33
D34
D35
D36
D37
D38
R494
R493
C16
C17
C834
D31
D32
R486
R491
C19
C18
L5
R496
R485
U88
C836
R492
C839
C837
R495
U90
U87
L69
U89
C835
R6
R5
R4
R1
C843
R460
Q9
C845
L73

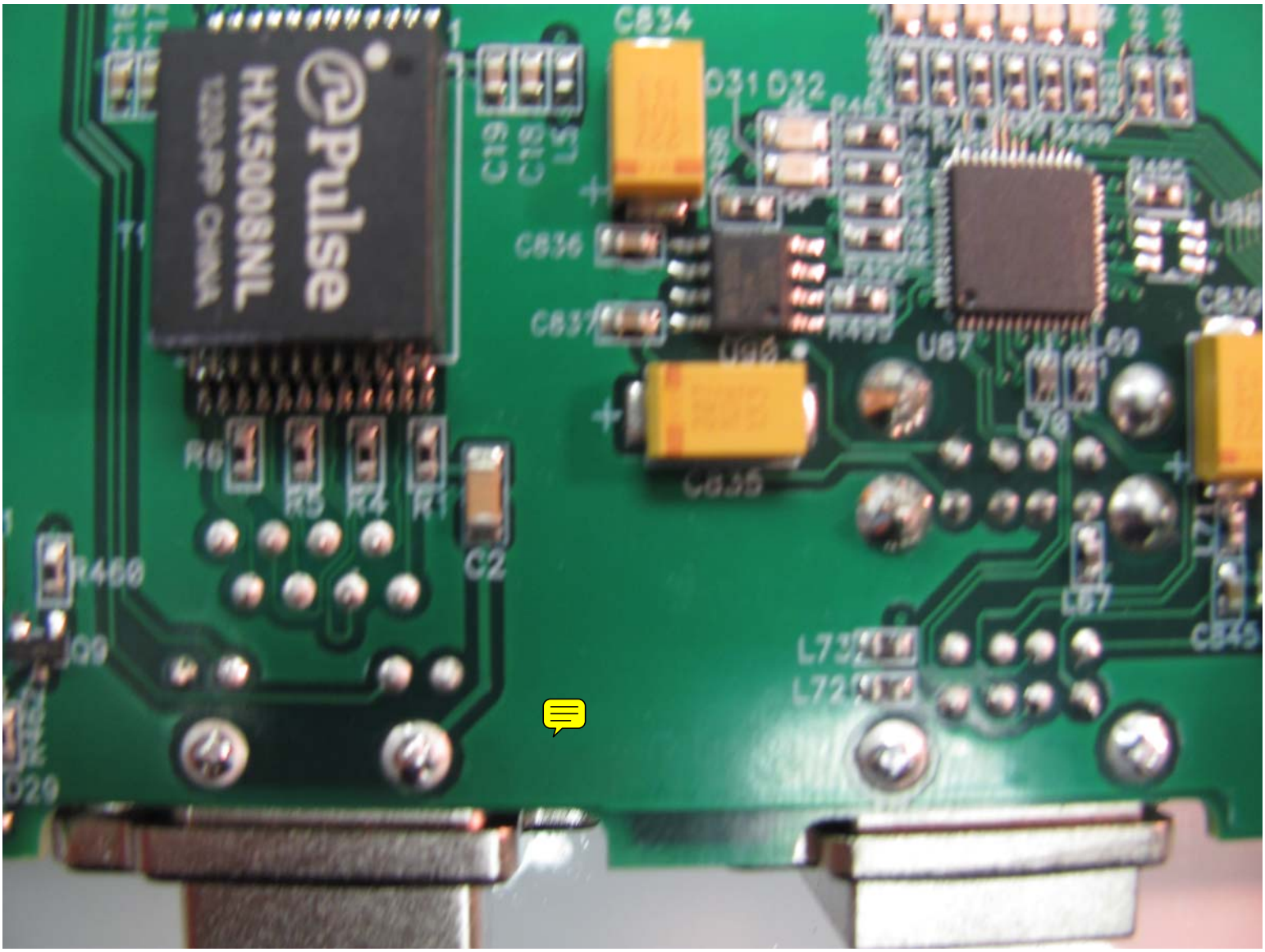
Pulse
HX5008NL
C834
D31 D32
C19
C18
L53
C836
C837
U86
U87
R495
C835
C830
L76
R6
R5
R4
R1
C2
R460
Q9
D29
L73
L72
C845

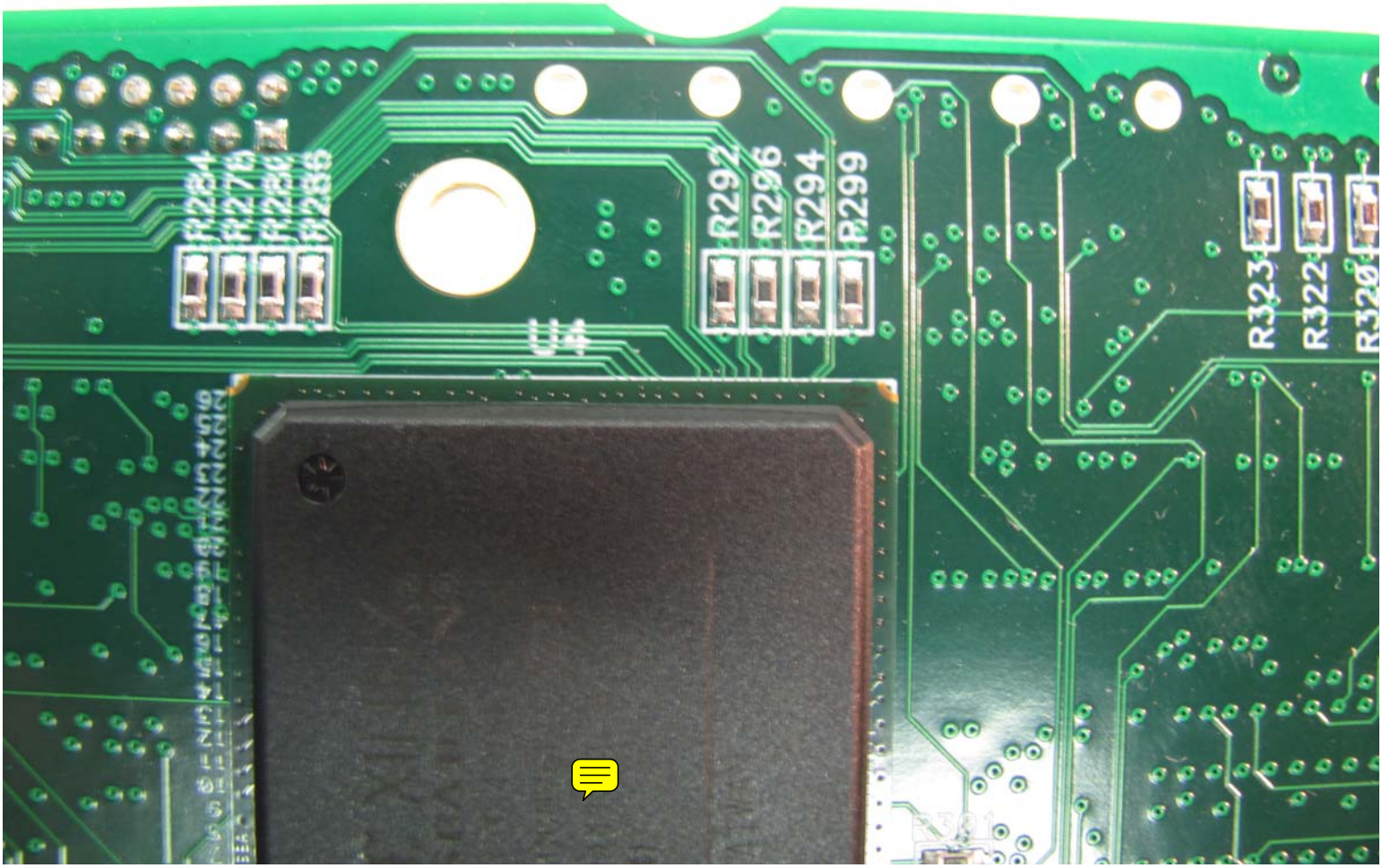
R284
R276
R286
R288
R292
R296
R294
R299
R323
R322
R320

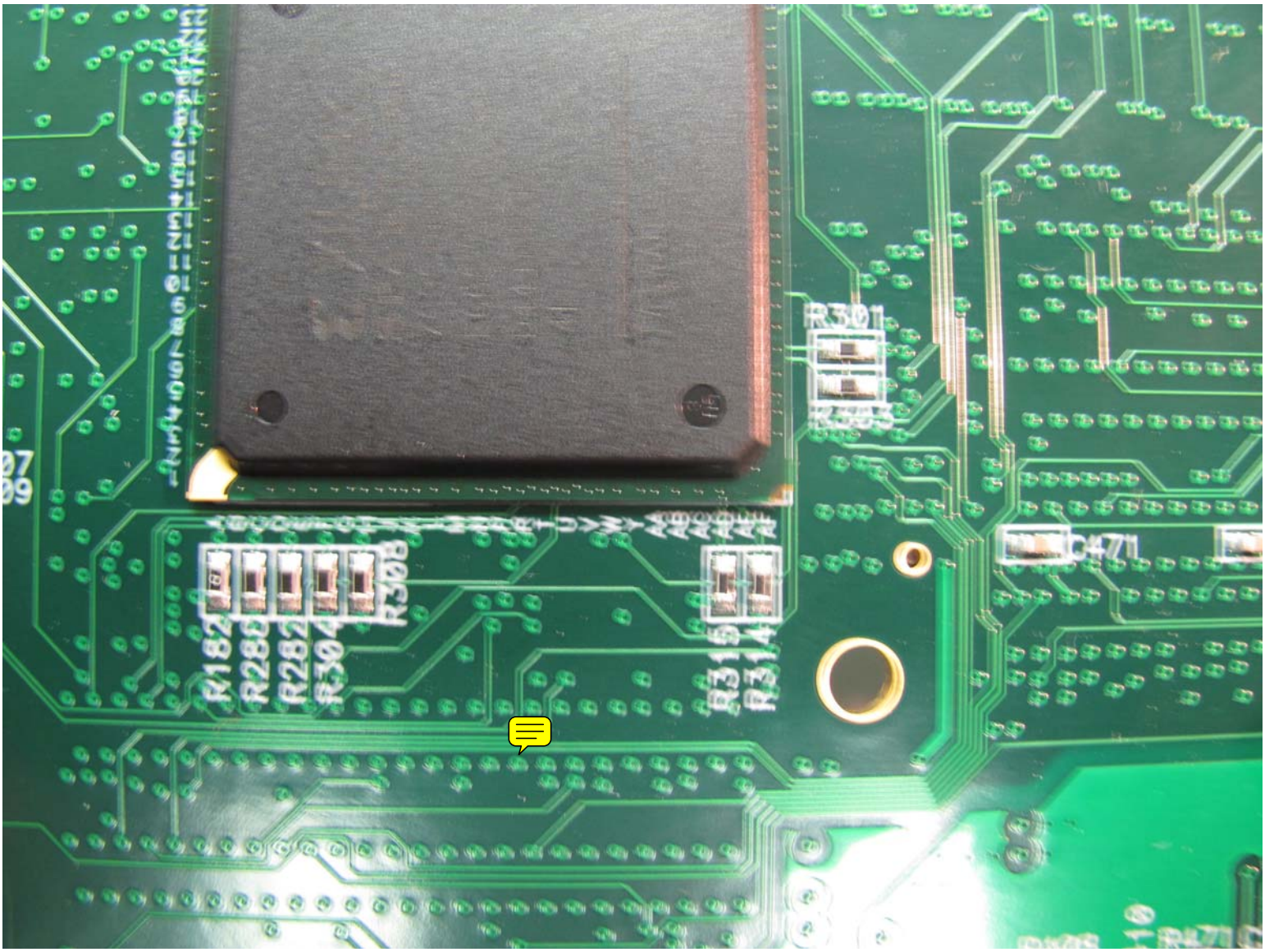
R301
R303
C471
R308
R316
R314

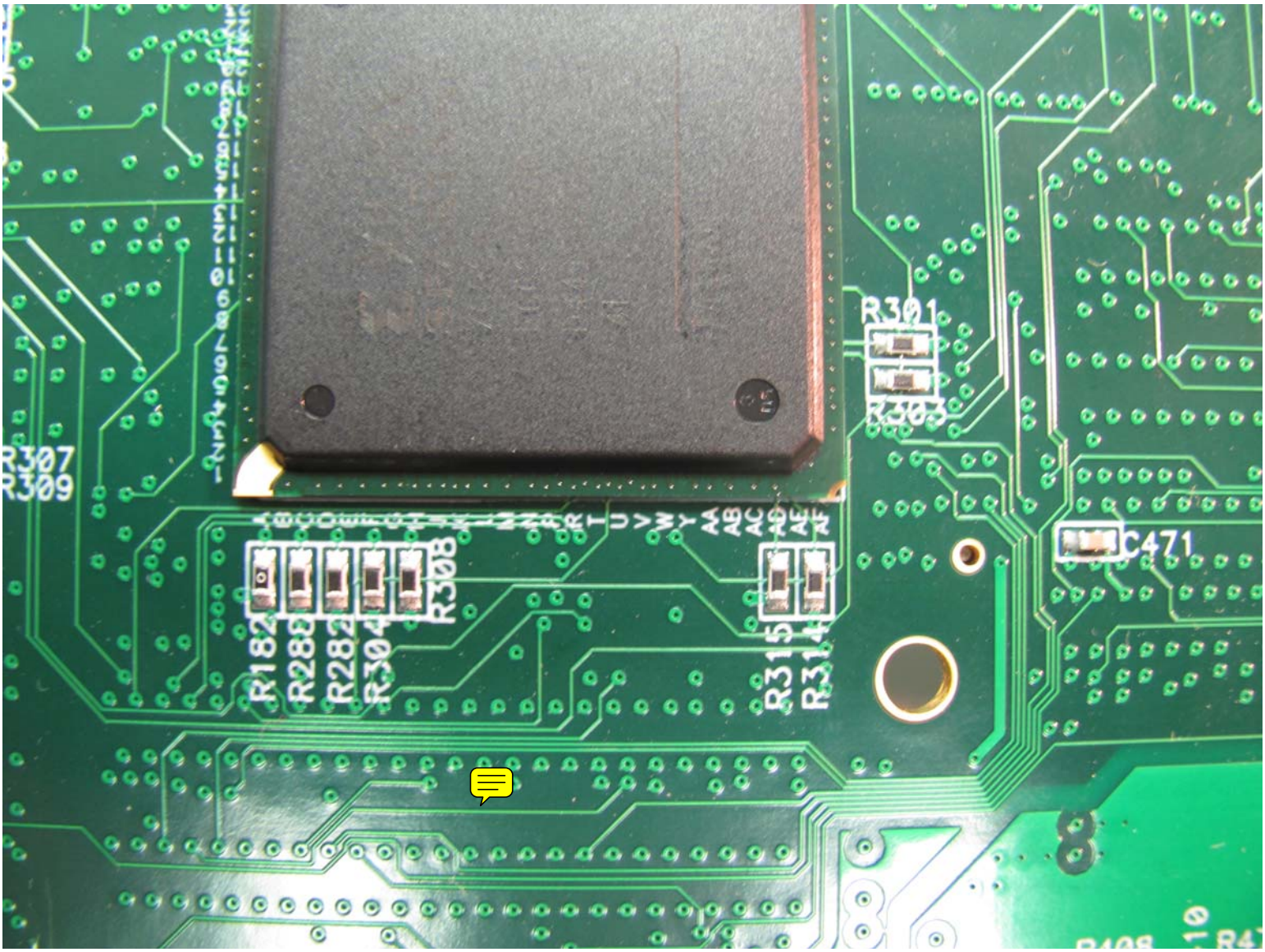
R301
R303
R307
R309
R308
C471

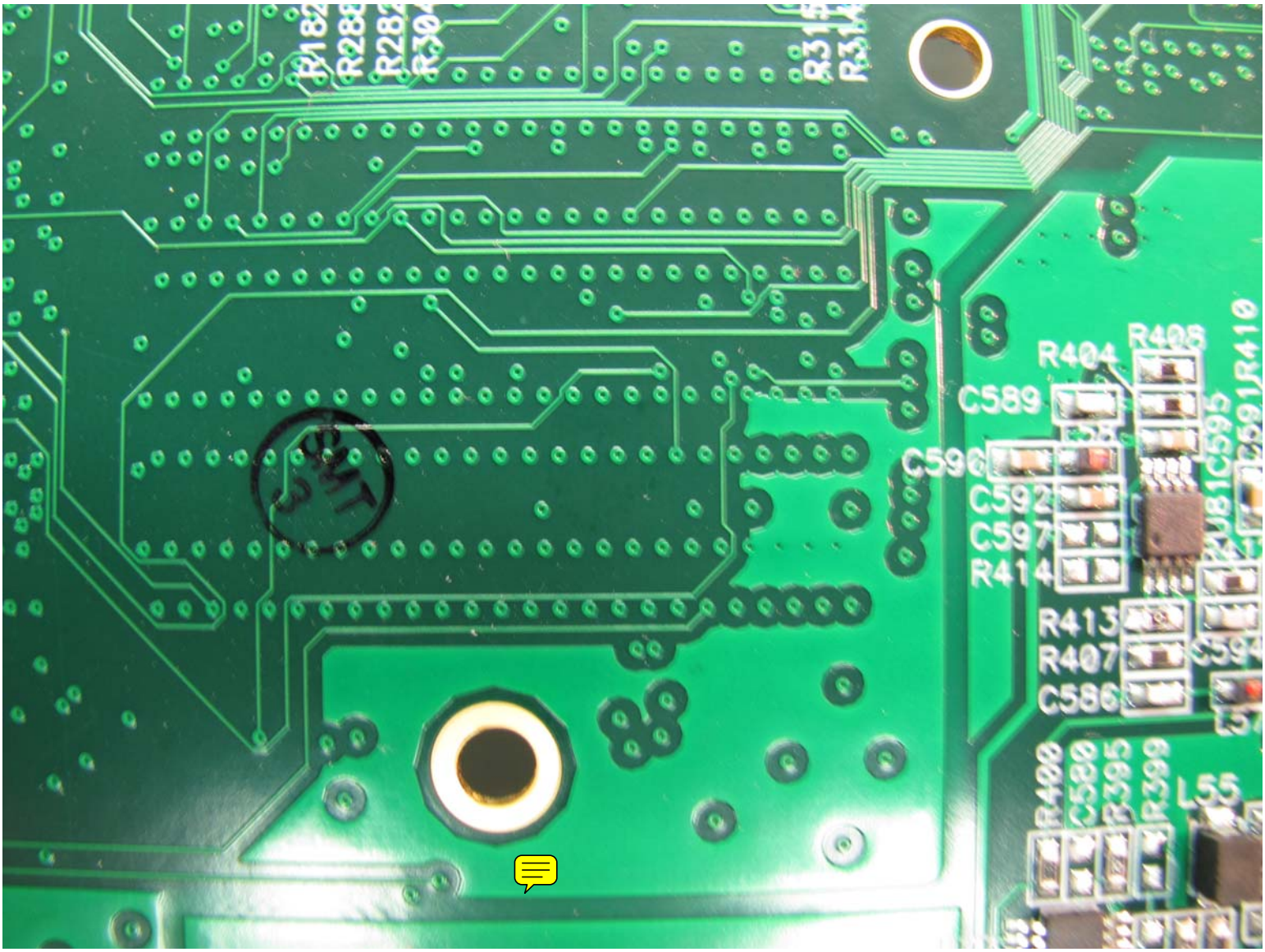
R404
R405
C589
C596
C592
C597
R414
R413
R407
C586
R400
C580
R395
R399
L55

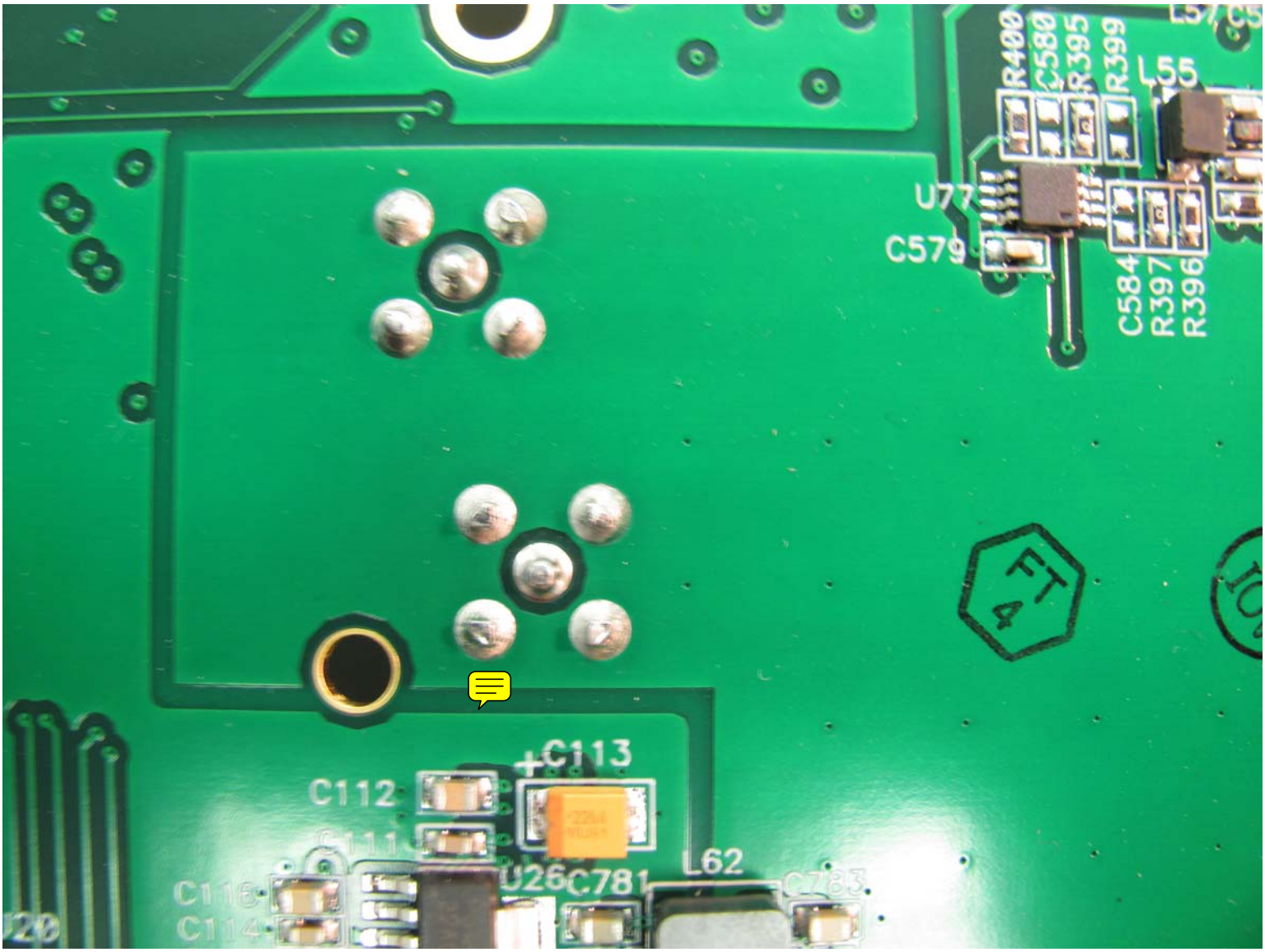
R400
C580
R395
R399
L55
U77
C579
C584
R397
R396
FT
4
C113
C112
C111
C116
C114
U26
C781
L62
C783

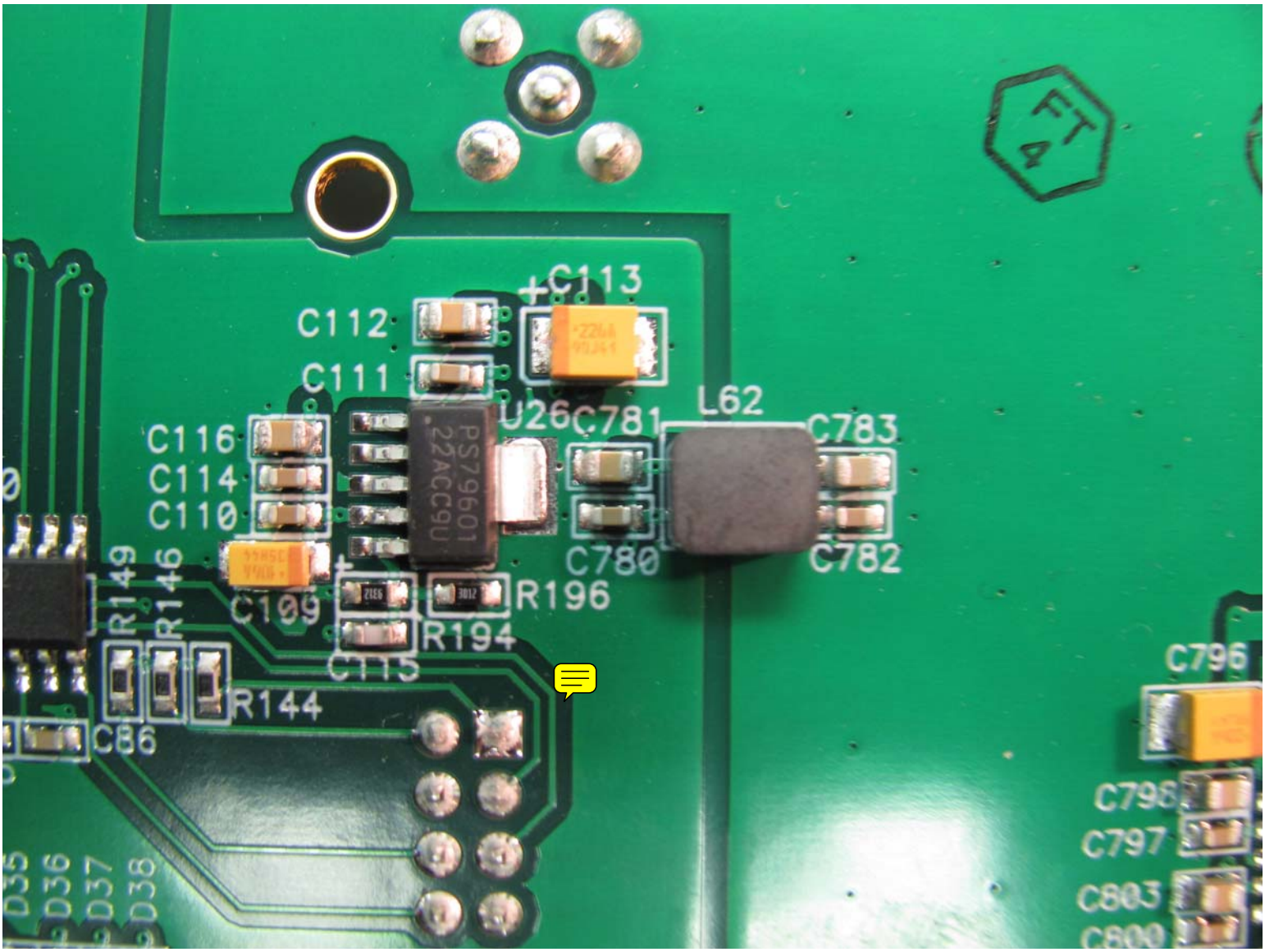
C113
C112
C111
U26
C781
L62
C783
C116
C114
C110
PS79601
22ACC9U
C780
C782
C109
R196
R194
R149
R146
C115
R144
C86
C796
C798
C797
C803
D35
D36
D37
D38

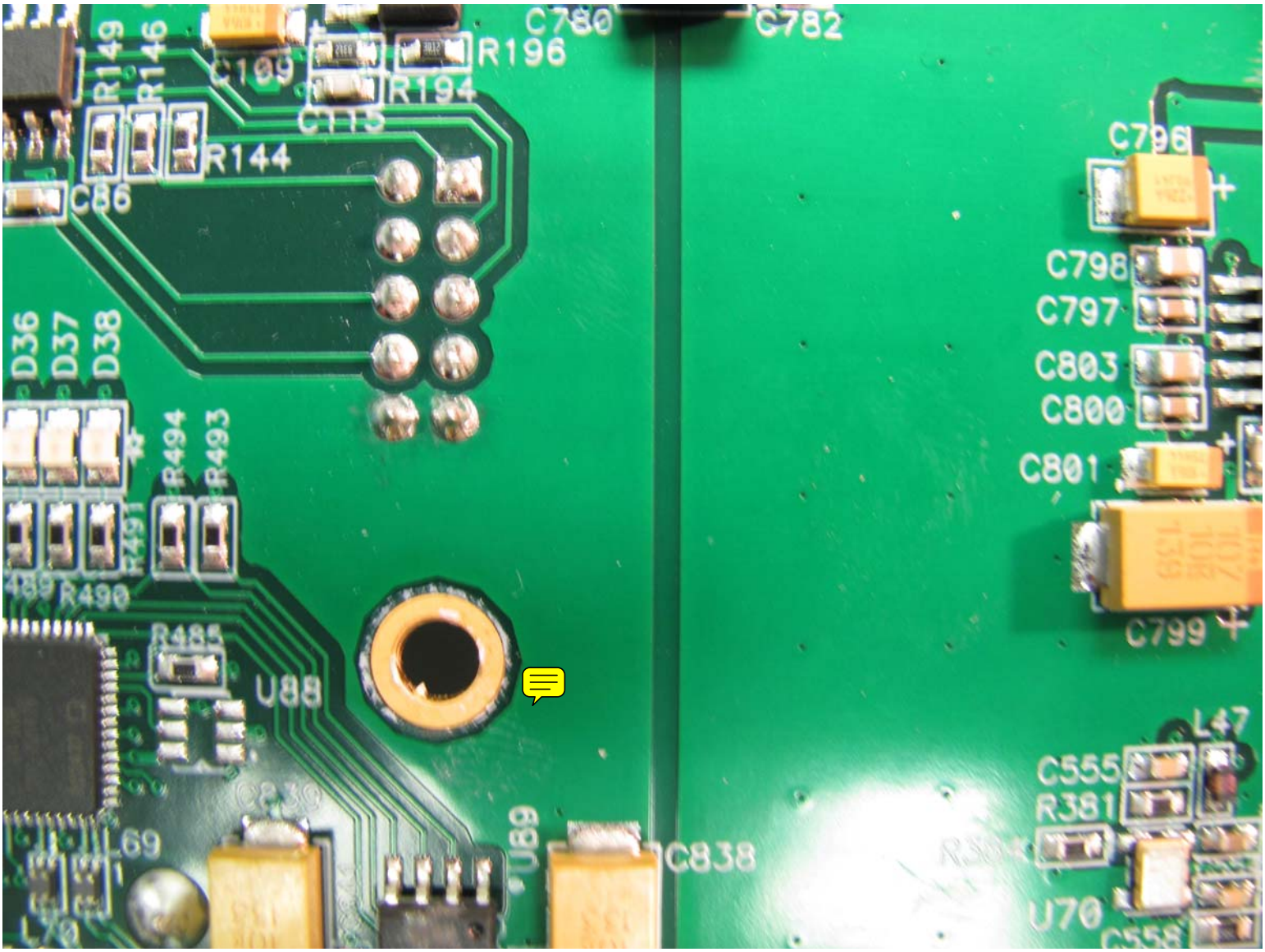
C780
C782
R149
R146
C109
R196
R194
C115
R144
C86
C796
C798
C797
C803
C800
C801
C799
D36
D37
D38
R494
R493
R491
R489
R490
R485
U88
L47
C555
R381
C839
L69
U89
C838
U70
L70

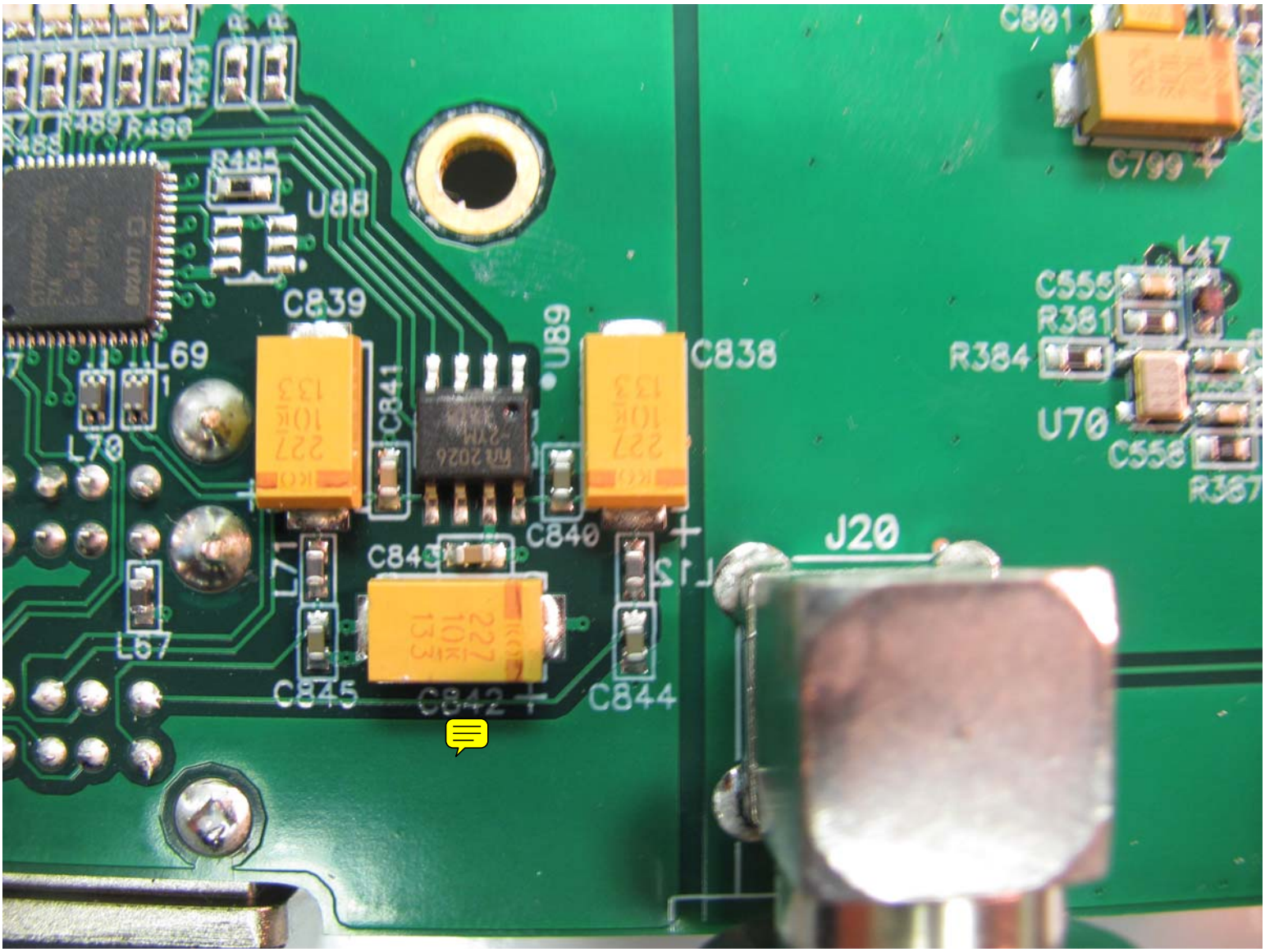
R485
U88
C839
L69
L70
C841
U89
C838
C840
C843
L71
L67
C845
C842
C844
J20
C801
C799
L47
C555
R381
R384
U70
C558
R387