



STC Test Report

Date: 2016-03-22

Page 1 of 38

No.: MH192422

Applicant: Wolf Steel Ltd.
24 Napoleon Road, Barrie, Ontario, Canada

Manufacturer: Dong Guan Q&S Electronic Manufacturing Company Limited
Yin Shan Industrial District, Fu Gang Village, Xiang Mang West Road, Qing Xi Town, Dongguan City, Guang Dong Province, China

Description of Sample(s): Submitted sample(s) said to be
Product: ACCU-PROBE Bluetooth Thermometer
Brand Name: Napoleon
Model Number: 70077
FCC ID: VA870077

Date Sample(s) Received: 2016-02-25

Date Tested: 2016-03-14 to 2016-03-21

Investigation Requested: Perform ElectroMagnetic Interference measurement in accordance with FCC 47CFR [Codes of Federal Regulations] Part 15: 2015 and ANSI C63.10: 2013 for FCC Certification.

Conclusion(s): The submitted product COMPLIED with the requirements of Federal Communications Commission [FCC] Rules and Regulations Part 15. The tests were performed in accordance with the standards described above and on Section 2.2 in this Test Report.

Remark(s): Bluetooth DTS (GFSK)

Dr. LEE Kam Chuen

Authorized Signatory

ElectroMagnetic Compatibility Department

For and on behalf of

The Hong Kong Standards and Testing Centre Ltd.

The Hong Kong Standards and Testing Centre Ltd.

10 Dai Wang Street, Taipo Industrial Estate, N.T., Hong Kong

Tel: (852) 2666 1888 Fax: (852) 2664 4353 Homepage: www.hkstc.org E-mail: hkstc@hkstc.org



STC Test Report

Date: 2016-03-22

Page 2 of 38

No.: MH192422

CONTENT:

Cover
Content

Page 1 of 38

Page 2 of 38

1.0 General Details

| | | |
|-----|------------------------------------------------------------|--------------|
| 1.1 | Test Laboratory | Page 3 of 38 |
| 1.2 | Equipment Under Test [EUT] Description of EUT operation | Page 3 of 38 |
| 1.3 | Date of Order | Page 3 of 38 |
| 1.4 | Submitted Sample(s) | Page 3 of 38 |
| 1.5 | Test Duration | Page 3 of 38 |
| 1.6 | Country of Origin | Page 3 of 38 |
| 1.7 | RF Module Details | Page 4 of 38 |
| 1.8 | Antenna Details | Page 4 of 38 |
| 1.9 | Channel List | Page 4 of 38 |

2.0 Technical Details

| | | |
|-----|------------------------------------|--------------|
| 2.1 | Investigations Requested | Page 5 of 38 |
| 2.2 | Test Standards and Results Summary | Page 5 of 38 |

3.0 Test Results

| | | |
|-----|----------|-----------------|
| 3.1 | Emission | Page 6-33 of 38 |
|-----|----------|-----------------|

Appendix A

| | |
|-------------------------------|---------------|
| List of Measurement Equipment | Page 34 of 38 |
|-------------------------------|---------------|

Appendix B

| | |
|--------------------|------------------|
| Photographs of EUT | Page 35-38 of 38 |
|--------------------|------------------|

The Hong Kong Standards and Testing Centre Ltd.

10 Dai Wang Street, Taipo Industrial Estate, N.T., Hong Kong

Tel: (852) 2666 1888 Fax: (852) 2664 4353 Homepage: www.hkstc.org E-mail: hkstc@hkstc.org

This report shall not be reproduced unless with prior written approval from The Hong Kong Standards and Testing Centre Ltd.
For Conditions of Issuance of this test report, please refer to the overleaf or Homepage



STC Test Report

Date: 2016-03-22

Page 3 of 38

No.: MH192422

1.0 General Details

1.1 Test Laboratory

The Hong Kong Standards and Testing Centre Ltd.
EMC Laboratory
10 Dai Wang Street, Taipo Industrial Estate
New Territories, Hong Kong

Telephone: 852 2666 1888
Fax: 852 2664 4353

1.2 Equipment Under Test [EUT] Description of Sample(s)

| | |
|---------------|----------------------------------------------------------------------------------------------------------------------------------------------------------------------------------------------|
| Product: | ACCU-PROBE Bluetooth Thermometer |
| Manufacturer: | Dong Guan Q&S Electronic Manufacturing Company Limited Yin Shan Industrial District, Fu Gang Village, Xiang Mang West Road, Qing Xi Town, Dongguan City, Guang Dong Province, China |
| Brand Name: | Napoleon |
| Model Number: | 70077 |
| Rating: | 3Vd.c. ("AAA" battery*2) |

1.2.1 Description of EUT Operation

The Equipment Under Test (EUT) is a ACCU-PROBE Bluetooth Thermometer, modulation by IC; and type of modulation used is frequency hopping speed spectrum Modulation.
A test software used to set the applicable channels, software version: BlueTool v1.6.0.5.

1.3 Date of Order

2016-02-25

1.4 Submitted Sample(s):

1 Sample

1.5 Test Duration

2016-03-14 to 2016-03-21

1.6 Country of Origin

China

The Hong Kong Standards and Testing Centre Ltd.

10 Dai Wang Street, Taipo Industrial Estate, N.T., Hong Kong

Tel: (852) 2666 1888 Fax: (852) 2664 4353 Homepage: www.hkstc.org E-mail: hkstc@hkstc.org

This report shall not be reproduced unless with prior written approval from The Hong Kong Standards and Testing Centre Ltd.
For Conditions of Issuance of this test report, please refer to the overleaf or Homepage



STC Test Report

Date: 2016-03-22

Page 4 of 38

No.: MH192422

1.7 RF Module Details

Module Model Number: BT4GMD-Q25P
Module FCC ID: N/A
Module Transmission Type: Bluetooth 4.0
Modulation: GFSK
Data Rates: 1Mbps
Frequency Range: 2400-2483.5MHz
Carrier Frequencies: 2402MHz – 2480MHz

Module Specification (specification provided by manufacturer)

1.8 Antenna Details

Antenna Type: PCB antenna
Antenna Gain: 0.9dBi

1.9 Channel List

| Channel | Frequency (MHz) | Channel | Frequency (MHz) |
|---------|-----------------|---------|-----------------|
| 0 | 2402 | 20 | 2442 |
| 1 | 2404 | 21 | 2444 |
| 2 | 2406 | 22 | 2446 |
| 3 | 2408 | 23 | 2448 |
| 4 | 2410 | 24 | 2450 |
| 5 | 2412 | 25 | 2452 |
| 6 | 2414 | 26 | 2454 |
| 7 | 2416 | 27 | 2456 |
| 8 | 2418 | 28 | 2458 |
| 9 | 2420 | 29 | 2460 |
| 10 | 2422 | 30 | 2462 |
| 11 | 2424 | 31 | 2464 |
| 12 | 2426 | 32 | 2466 |
| 13 | 2428 | 33 | 2468 |
| 14 | 2430 | 34 | 2470 |
| 15 | 2432 | 35 | 2472 |
| 16 | 2434 | 36 | 2474 |
| 17 | 2436 | 37 | 2476 |
| 18 | 2438 | 38 | 2478 |
| 19 | 2440 | 39 | 2480 |

The Hong Kong Standards and Testing Centre Ltd.

10 Dai Wang Street, Taipo Industrial Estate, N.T., Hong Kong

Tel: (852) 2666 1888 Fax: (852) 2664 4353 Homepage: www.hkstc.org E-mail: hkstc@hkstc.org

This report shall not be reproduced unless with prior written approval from The Hong Kong Standards and Testing Centre Ltd.
For Conditions of Issuance of this test report, please refer to the overleaf or Homepage



STC Test Report

Date: 2016-03-22

Page 5 of 38

No.: MH192422

2.0 Technical Details

2.1 Investigations Requested

Perform Electromagnetic Interference measurements in accordance with FCC 47CFR [Codes of Federal Regulations] Part 15: 2015 Regulations and ANSI C63.10:2013 for FCC Certification.

2.2 Test Standards and Results Summary Tables

| EMISSION Results Summary | | | | | | |
|-------------------------------------|------------------------|-------------------|------------------|-------------------------------------|--------------------------|-------------------------------------|
| Test Condition | Test Requirement | Test Method | Class / Severity | Test Result | | |
| | | | | Pass | Fail | N/A |
| Maximum Peak Output Power | FCC 47CFR 15.247(b)(3) | ANSI C63.10: 2013 | N/A | <input checked="" type="checkbox"/> | <input type="checkbox"/> | <input type="checkbox"/> |
| Radiated Spurious Emissions | FCC 47CFR 15.209 | ANSI C63.10: 2013 | N/A | <input checked="" type="checkbox"/> | <input type="checkbox"/> | <input type="checkbox"/> |
| AC Mains Conducted Emissions | FCC 47CFR 15.207 | ANSI C63.10: 2013 | N/A | <input type="checkbox"/> | <input type="checkbox"/> | <input checked="" type="checkbox"/> |
| Power Spectral Density | FCC 47CFR 15.247(e) | ANSI C63.10: 2013 | N/A | <input checked="" type="checkbox"/> | <input type="checkbox"/> | <input type="checkbox"/> |
| 6dB Bandwidth | FCC 47CFR 15.247(a)(2) | ANSI C63.10: 2013 | N/A | <input checked="" type="checkbox"/> | <input type="checkbox"/> | <input type="checkbox"/> |
| Band Edge Emissions (Radiated) | FCC 47CFR 15.247(d) | ANSI C63.10: 2013 | N/A | <input checked="" type="checkbox"/> | <input type="checkbox"/> | <input type="checkbox"/> |
| Antenna requirement | FCC 47CFR 15.203 | N/A | N/A | <input checked="" type="checkbox"/> | <input type="checkbox"/> | <input type="checkbox"/> |
| RF Exposure | FCC 47CFR 15.247(i) | N/A | N/A | <input checked="" type="checkbox"/> | <input type="checkbox"/> | <input type="checkbox"/> |

Note: N/A - Not Applicable

The Hong Kong Standards and Testing Centre Ltd.

10 Dai Wang Street, Taipo Industrial Estate, N.T., Hong Kong

Tel: (852) 2666 1888 Fax: (852) 2664 4353 Homepage: www.hkstc.org E-mail: hkstc@hkstc.org

This report shall not be reproduced unless with prior written approval from The Hong Kong Standards and Testing Centre Ltd.
For Conditions of Issuance of this test report, please refer to the overleaf or Homepage



STC Test Report

Date: 2016-03-22

Page 6 of 38

No.: MH192422

3.0 Test Results

3.1 Emission

3.1.1 Maximum Peak Output Power

| | |
|--------------------|------------------------|
| Test Requirement: | FCC 47CFR 15.247(b)(3) |
| Test Method: | ANSI C63.10: 2013 |
| Test Date: | 2016-03-14 |
| Mode of Operation: | Bluetooth DTS Tx mode |

Test Method:

The RF output of the EUT was connected to the spectrum analyzer. All the attenuation or cable loss will be added to the measured maximum output power. The results are recorded in mW.

Test Setup:

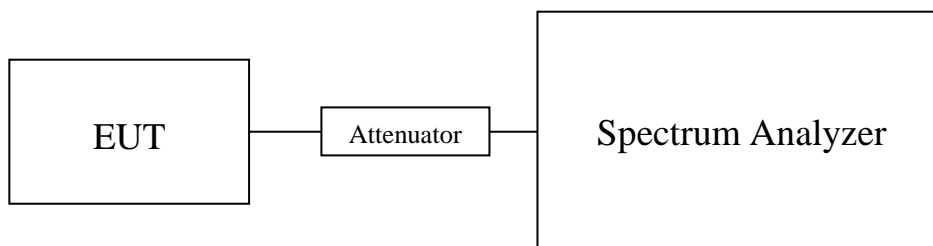

Note: a temporary antenna connector was soldered to the RF output.

The Hong Kong Standards and Testing Centre Ltd.

10 Dai Wang Street, Taipo Industrial Estate, N.T., Hong Kong

Tel: (852) 2666 1888 Fax: (852) 2664 4353 Homepage: www.hkstc.org E-mail: hkstc@hkstc.org

This report shall not be reproduced unless with prior written approval from The Hong Kong Standards and Testing Centre Ltd.
For Conditions of Issuance of this test report, please refer to the overleaf or Homepage



STC Test Report

Date: 2016-03-22

Page 7 of 38

No.: MH192422

Limits for Peak Output Power of Fundamental & Harmonics Emissions [FCC 47CFR 15.247]:

For Digital Transmission systems in 2400-2483.5 MHz Band: 1 Watt (30dBm)

| Results of BT DTS Tx Mode (2402MHz to 2480MHz) : Pass (TX Unit) (GFSK) Maximum conducted output power | | |
|------------------------------------------------------------------------------------------------------------------------|-----------------------|---------------------------|
| Channel | Frequency(MHz) | Output Power(Watt) |
| 0 | 2402 | 0.000444 |
| 19 | 2440 | 0.000444 |
| 39 | 2480 | 0.000408 |

Calculated measurement uncertainty : 30MHz to 1GHz 1.7dB
1GHz to 26GHz 1.7dB

The Hong Kong Standards and Testing Centre Ltd.

10 Dai Wang Street, Taipo Industrial Estate, N.T., Hong Kong

Tel: (852) 2666 1888 Fax: (852) 2664 4353 Homepage: www.hkstc.org E-mail: hkstc@hkstc.org

This report shall not be reproduced unless with prior written approval from The Hong Kong Standards and Testing Centre Ltd.
For Conditions of Issuance of this test report, please refer to the overleaf or Homepage



STC Test Report

Date: 2016-03-22

Page 8 of 38

No.: MH192422

Test plot of Maximum Peak Conducted Output Power :

Bluetooth Communication mode (BT DTS-GFSK, 2402MHz)

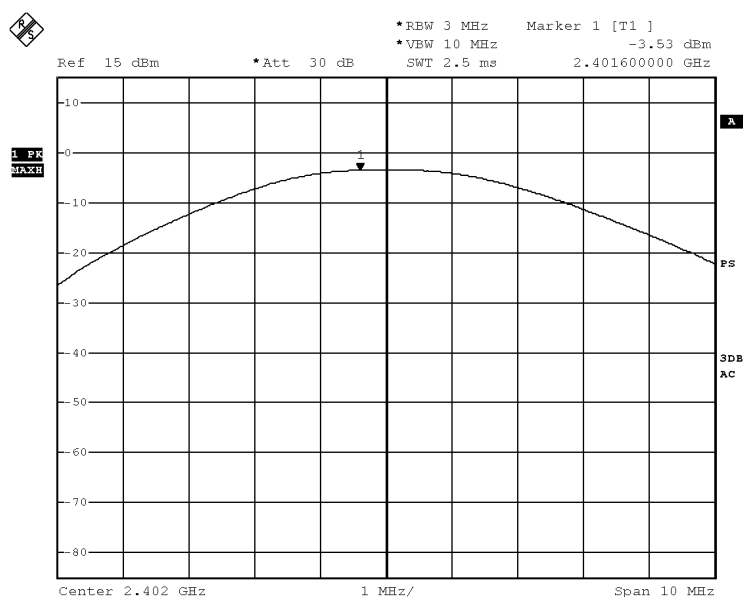

BMP

Date: 11.MAR.2016 09:06:21

The Hong Kong Standards and Testing Centre Ltd.

10 Dai Wang Street, Taipo Industrial Estate, N.T., Hong Kong

Tel: (852) 2666 1888 Fax: (852) 2664 4353 Homepage: www.hkstc.org E-mail: hkstc@hkstc.org

This report shall not be reproduced unless with prior written approval from The Hong Kong Standards and Testing Centre Ltd.
For Conditions of Issuance of this test report, please refer to the overleaf or Homepage



STC Test Report

Date: 2016-03-22

Page 9 of 38

No.: MH192422

Bluetooth Communication mode (BT DTS-GFSK, 2440MHz)

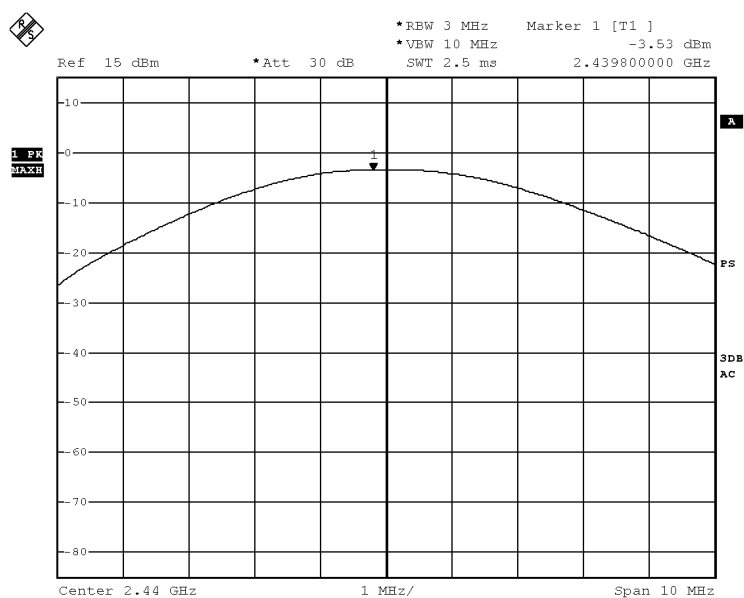

BMP

Date: 11.MAR.2016 09:06:59

The Hong Kong Standards and Testing Centre Ltd.

10 Dai Wang Street, Taipo Industrial Estate, N.T., Hong Kong

Tel: (852) 2666 1888 Fax: (852) 2664 4353 Homepage: www.hkstc.org E-mail: hkstc@hkstc.org

This report shall not be reproduced unless with prior written approval from The Hong Kong Standards and Testing Centre Ltd.
For Conditions of Issuance of this test report, please refer to the overleaf or Homepage



STC Test Report

Date: 2016-03-22

Page 10 of 38

No.: MH192422

Bluetooth Communication mode (BT DTS-GFSK, 2480MHz)

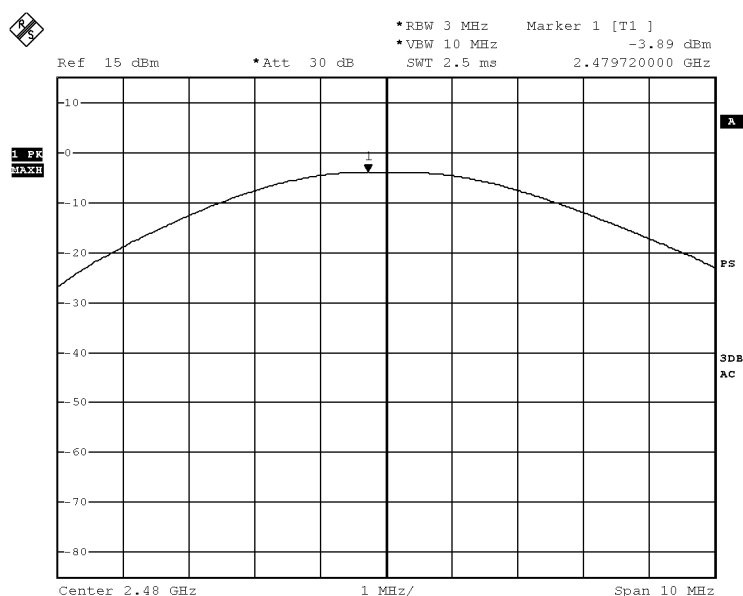

BMP

Date: 11.MAR.2016 09:07:36

The Hong Kong Standards and Testing Centre Ltd.

10 Dai Wang Street, Taipo Industrial Estate, N.T., Hong Kong

Tel: (852) 2666 1888 Fax: (852) 2664 4353 Homepage: www.hkstc.org E-mail: hkstc@hkstc.org

This report shall not be reproduced unless with prior written approval from The Hong Kong Standards and Testing Centre Ltd.
For Conditions of Issuance of this test report, please refer to the overleaf or Homepage



STC Test Report

Date: 2016-03-22

Page 11 of 38

No.: MH192422

3.1.2 Radiated Emissions

| | |
|--------------------|-----------------------------------------------|
| Test Requirement: | FCC 47CFR 15.209 |
| Test Method: | ANSI C63.10:2013 |
| Test Date: | 2016-03-21 |
| Mode of Operation: | Tx mode / Bluetooth Communication mode (GFSK) |

Test Method:

For emission measurements at or below 1 GHz, the sample was placed 0.8m above the ground plane of semi-anechoic Chamber*. For emission measurements above 1 GHz, the sample was placed 1.5m above the ground plane of semi-anechoic Chamber*. Measurements in both horizontal and vertical polarities were performed. During the test, each emission was maximized by: having the EUT continuously working, investigated all operating modes, rotated about all 3 axis (X, Y & Z) and considered typical configuration to obtain worst position, manipulating interconnecting cables, rotating turntable, varying antenna height from 1m to 4m in both horizontal and vertical polarizations. The emissions worst-case are shown in Test Results of the following pages.

* Semi-Anechoic chamber located on the G/F of The Hong Kong Standards and Testing Centre Ltd. with a metal ground plane filed with the FCC pursuant to section 2.948 of the FCC rules, with Registration Number: 607756.

Test Setup:

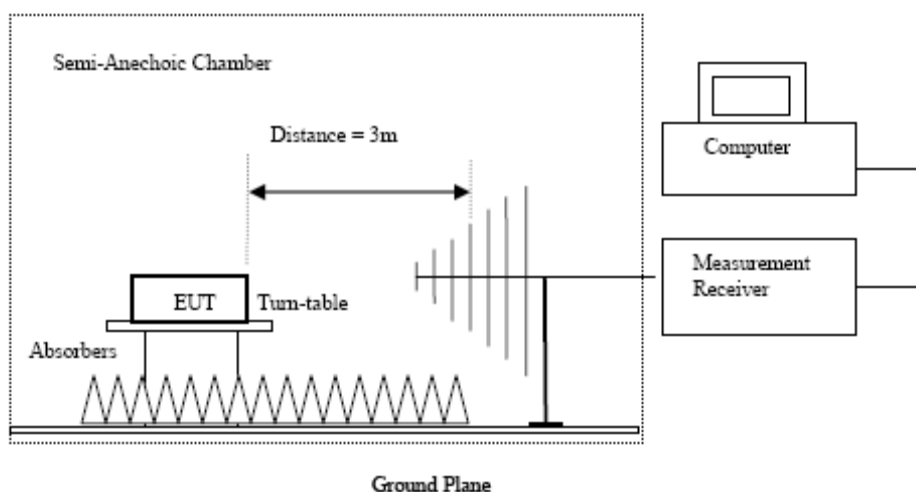

- Absorbers placed on top of the ground plane are for measurements above 1000MHz only.
- Measurements between 30MHz to 1000MHz made with Bi-log antennas, above 1000MHz horn antennas are used, 9kHz to 30MHz loop antennas are used.

The Hong Kong Standards and Testing Centre Ltd.

10 Dai Wang Street, Taipo Industrial Estate, N.T., Hong Kong

Tel: (852) 2666 1888 Fax: (852) 2664 4353 Homepage: www.hkstc.org E-mail: hkstc@hkstc.org

This report shall not be reproduced unless with prior written approval from The Hong Kong Standards and Testing Centre Ltd.
For Conditions of Issuance of this test report, please refer to the overleaf or Homepage



STC Test Report

Date: 2016-03-22

Page 12 of 38

No.: MH192422

Limits for Radiated Emissions [FCC 47 CFR 15.247 Class B]:

| Frequency Range [MHz] | Quasi-Peak Limits [μV/m] |
|--------------------------|-----------------------------|
| 0.009-0.490 | 2400/F (kHz) |
| 0.490-1.705 | 24000/F (kHz) |
| 1.705-30 | 30 |
| 30-88 | 100 |
| 88-216 | 150 |
| 216-960 | 200 |
| Above 960 | 500 |

The emission limits shown in the above table are based on measurement employing a CISPR quasi-peak detector and above 1000MHz are based on measurements employing an average detector.

Result of Tx mode (2402.0 MHz) (GFSK) (9kHz – 30MHz): Pass

| Field Strength of Spurious Emissions Peak Value | | | | | | |
|-------------------------------------------------------------|---------------------------|------------------------------|-----------------------------|---------------------------|---------------|---------------------|
| Frequency MHz | Measured Level dBμV | Correction Factor dB/m | Field Strength dBμV/m | Field Strength uV/m | Limit uV/m | E-Field Polarity |
| Emissions detected are more than 20 dB below the FCC Limits | | | | | | |

Result of Tx mode (2402.0 MHz) (GFSK) (Above 1GHz): Pass

| Field Strength of Spurious Emissions Peak Value | | | | | | |
|----------------------------------------------------|-------------------------------|------------------------------|-----------------------------|------------------------|------------------|---------------------|
| Frequency MHz | Measured Level @3m dBμV | Correction Factor dB/m | Field Strength dBμV/m | Limit @3m dBμV/m | Margin dBμV/m | E-Field Polarity |
| 4804.0 | 14.8 | 41.5 | 56.3 | 74.0 | 17.7 | Vertical |
| 4804.0 | 13.1 | 42.4 | 55.5 | 74.0 | 18.5 | Horizontal |
| 7206.0 | 9.6 | 45.1 | 54.7 | 74.0 | 19.3 | Vertical |
| 7206.0 | 7.2 | 46.2 | 53.4 | 74.0 | 20.6 | Horizontal |
| 9608.0 | 6.3 | 48.0 | 54.3 | 74.0 | 19.7 | Vertical |
| 9608.0 | 6.7 | 48.8 | 55.5 | 74.0 | 18.5 | Horizontal |
| 12010.0 | 2.0 | 51.8 | 53.8 | 74.0 | 20.2 | Vertical |
| 12010.0 | -0.9 | 52.4 | 51.5 | 74.0 | 22.5 | Horizontal |

The Hong Kong Standards and Testing Centre Ltd.

10 Dai Wang Street, Taipo Industrial Estate, N.T., Hong Kong

Tel: (852) 2666 1888 Fax: (852) 2664 4353 Homepage: www.hkstc.org E-mail: hkstc@hkstc.org

This report shall not be reproduced unless with prior written approval from The Hong Kong Standards and Testing Centre Ltd.
For Conditions of Issuance of this test report, please refer to the overleaf or Homepage



STC Test Report

Date: 2016-03-22

Page 13 of 38

No.: MH192422

| Field Strength of Spurious Emissions Average Value | | | | | | |
|-------------------------------------------------------|-------------------------------------|------------------------------|-----------------------------------|------------------------------|------------------------|---------------------|
| Frequency MHz | Measured Level @3m dB μ V | Correction Factor dB/m | Field Strength dB μ V/m | Limit @3m dB μ V/m | Margin dB μ V/m | E-Field Polarity |
| 4804.0 | -0.3 | 41.5 | 41.2 | 54.0 | 12.8 | Vertical |
| 4804.0 | -2.1 | 42.4 | 40.3 | 54.0 | 13.7 | Horizontal |
| 7206.0 | -5.7 | 45.1 | 39.4 | 54.0 | 14.6 | Vertical |
| 7206.0 | -7.9 | 46.2 | 38.3 | 54.0 | 15.7 | Horizontal |
| 9608.0 | -8.9 | 48.0 | 39.1 | 54.0 | 14.9 | Vertical |
| 9608.0 | -11.5 | 48.8 | 37.3 | 54.0 | 16.7 | Horizontal |
| 12010.0 | -13.3 | 51.8 | 38.5 | 54.0 | 15.5 | Vertical |
| 12010.0 | -16.0 | 52.4 | 36.4 | 54.0 | 17.6 | Horizontal |

Result of Tx mode (2440.0 MHz) (GFSK) (9kHz – 30MHz): Pass

| Field Strength of Spurious Emissions Peak Value | | | | | | |
|-------------------------------------------------------------|---------------------------|------------------------------|-----------------------------|---------------------------|---------------|---------------------|
| Frequency MHz | Measured Level dBuV | Correction Factor dB/m | Field Strength dBuV/m | Field Strength uV/m | Limit uV/m | E-Field Polarity |
| Emissions detected are more than 20 dB below the FCC Limits | | | | | | |

Result of Tx mode (2440.0 MHz) (GFSK) (Above 1GHz): Pass

| Field Strength of Spurious Emissions Peak Value | | | | | | |
|----------------------------------------------------|-------------------------------------|------------------------------|-----------------------------------|------------------------------|------------------------|---------------------|
| Frequency MHz | Measured Level @3m dB μ V | Correction Factor dB/m | Field Strength dB μ V/m | Limit @3m dB μ V/m | Margin dB μ V/m | E-Field Polarity |
| 4880.0 | 14.3 | 41.6 | 55.9 | 74.0 | 18.1 | Vertical |
| 4880.0 | 11.2 | 42.5 | 53.7 | 74.0 | 20.3 | Horizontal |
| 7320.0 | 1.5 | 53.2 | 54.7 | 74.0 | 19.3 | Vertical |
| 7320.0 | 7.1 | 46.3 | 53.4 | 74.0 | 20.6 | Horizontal |
| 9760.0 | 5.6 | 48.1 | 53.7 | 74.0 | 20.3 | Vertical |
| 9760.0 | 4.3 | 48.9 | 53.2 | 74.0 | 20.8 | Horizontal |
| 12200.0 | 2.6 | 51.6 | 54.2 | 74.0 | 19.8 | Vertical |
| 12200.0 | 1.2 | 52.5 | 53.7 | 74.0 | 20.3 | Horizontal |

The Hong Kong Standards and Testing Centre Ltd.

10 Dai Wang Street, Taipo Industrial Estate, N.T., Hong Kong

Tel: (852) 2666 1888 Fax: (852) 2664 4353 Homepage: www.hkstc.org E-mail: hkstc@hkstc.org

This report shall not be reproduced unless with prior written approval from The Hong Kong Standards and Testing Centre Ltd.
For Conditions of Issuance of this test report, please refer to the overleaf or Homepage



STC Test Report

Date: 2016-03-22

Page 14 of 38

No.: MH192422

| Field Strength of Spurious Emissions Average Value | | | | | | |
|-------------------------------------------------------|-------------------------------------|------------------------------|-----------------------------------|------------------------------|------------------------|---------------------|
| Frequency MHz | Measured Level @3m dB μ V | Correction Factor dB/m | Field Strength dB μ V/m | Limit @3m dB μ V/m | Margin dB μ V/m | E-Field Polarity |
| 4880.0 | -0.9 | 41.6 | 40.7 | 54.0 | 13.3 | Vertical |
| 4880.0 | -4.0 | 42.5 | 38.5 | 54.0 | 15.5 | Horizontal |
| 7320.0 | -5.9 | 45.2 | 39.3 | 54.0 | 14.7 | Vertical |
| 7320.0 | -8.0 | 46.3 | 38.3 | 54.0 | 15.7 | Horizontal |
| 9760.0 | -9.5 | 48.1 | 38.6 | 54.0 | 15.4 | Vertical |
| 9760.0 | -10.9 | 48.9 | 38.0 | 54.0 | 16.0 | Horizontal |
| 12200.0 | -12.5 | 51.6 | 39.1 | 54.0 | 14.9 | Vertical |
| 12200.0 | -13.9 | 52.5 | 38.6 | 54.0 | 15.4 | Horizontal |

Result of Tx mode (2480.0 MHz) (GFSK) (9kHz – 30MHz): Pass

| Field Strength of Spurious Emissions Peak Value | | | | | | |
|-------------------------------------------------------------|---------------------------|------------------------------|-----------------------------|---------------------------|---------------|---------------------|
| Frequency MHz | Measured Level dBuV | Correction Factor dB/m | Field Strength dBuV/m | Field Strength uV/m | Limit uV/m | E-Field Polarity |
| Emissions detected are more than 20 dB below the FCC Limits | | | | | | |

Result of Tx mode (2480.0 MHz) (GFSK) (Above 1GHz): Pass

| Field Strength of Spurious Emissions Peak Value | | | | | | |
|----------------------------------------------------|-------------------------------------|------------------------------|-----------------------------------|------------------------------|------------------------|---------------------|
| Frequency MHz | Measured Level @3m dB μ V | Correction Factor dB/m | Field Strength dB μ V/m | Limit @3m dB μ V/m | Margin dB μ V/m | E-Field Polarity |
| 4960.0 | 14.1 | 41.4 | 55.5 | 74.0 | 18.5 | Vertical |
| 4960.0 | 11.7 | 42.7 | 54.4 | 74.0 | 19.6 | Horizontal |
| 7440.0 | 8.3 | 45.6 | 53.9 | 74.0 | 20.1 | Vertical |
| 7440.0 | 6.1 | 46.5 | 52.6 | 74.0 | 21.4 | Horizontal |
| 9920.0 | 5.3 | 48.6 | 53.9 | 74.0 | 20.1 | Vertical |
| 9920.0 | 2.8 | 49.7 | 52.5 | 74.0 | 21.5 | Horizontal |
| 12400.0 | 1.7 | 51.7 | 53.4 | 74.0 | 20.6 | Vertical |
| 12400.0 | -0.8 | 52.7 | 51.9 | 74.0 | 22.1 | Horizontal |

The Hong Kong Standards and Testing Centre Ltd.

10 Dai Wang Street, Taipo Industrial Estate, N.T., Hong Kong

Tel: (852) 2666 1888 Fax: (852) 2664 4353 Homepage: www.hkstc.org E-mail: hkstc@hkstc.org

This report shall not be reproduced unless with prior written approval from The Hong Kong Standards and Testing Centre Ltd.
For Conditions of Issuance of this test report, please refer to the overleaf or Homepage



STC Test Report

Date: 2016-03-22

Page 15 of 38

No.: MH192422

| Field Strength of Spurious Emissions Average Value | | | | | | |
|-------------------------------------------------------|-------------------------------------|------------------------------|-----------------------------------|------------------------------|------------------------|---------------------|
| Frequency MHz | Measured Level @3m dB μ V | Correction Factor dB/m | Field Strength dB μ V/m | Limit @3m dB μ V/m | Margin dB μ V/m | E-Field Polarity |
| 4960.0 | -1.0 | 41.4 | 40.4 | 54.0 | 13.6 | Vertical |
| 4960.0 | -3.5 | 42.7 | 39.2 | 54.0 | 14.8 | Horizontal |
| 7440.0 | -7.0 | 45.6 | 38.6 | 54.0 | 15.4 | Vertical |
| 7440.0 | -9.0 | 46.5 | 37.5 | 54.0 | 16.5 | Horizontal |
| 9920.0 | -9.8 | 48.6 | 38.8 | 54.0 | 15.2 | Vertical |
| 9920.0 | -12.5 | 49.7 | 37.2 | 54.0 | 16.8 | Horizontal |
| 12400.0 | -13.6 | 51.7 | 38.1 | 54.0 | 15.9 | Vertical |
| 12400.0 | -15.9 | 52.7 | 36.8 | 54.0 | 17.2 | Horizontal |

Remarks:

No additional spurious emissions found between lowest internal used/generated frequency and 30 MHz

* Denotes restricted band of operation.

Measurements were made using a peak detector. Any emission less than 1000MHz and falling within the restricted bands of FCC Rules Part 15 Section 15.205 and the limits of FCC Rules Part 15 Section 15.209 were applied.

Correction Factor included Antenna Factor and Cable Attenuation.

Calculated measurement uncertainty (9kHz-30MHz): 2.0dB
(30MHz -1GHz): 4.9dB
(1GHz -6GHz): 4.02dB
(6GHz -26.5GHz): 4.03dB

Emissions in the vertical and horizontal polarizations have been investigated and the worst-case test results are recorded in this report.

The Hong Kong Standards and Testing Centre Ltd.

10 Dai Wang Street, Taipo Industrial Estate, N.T., Hong Kong

Tel: (852) 2666 1888 Fax: (852) 2664 4353 Homepage: www.hkstc.org E-mail: hkstc@hkstc.org

This report shall not be reproduced unless with prior written approval from The Hong Kong Standards and Testing Centre Ltd.
For Conditions of Issuance of this test report, please refer to the overleaf or Homepage



STC Test Report

Date: 2016-03-22

Page 16 of 38

No.: MH192422

Limits for Radiated Emissions [FCC 47 CFR 15.209 Class B]:

| Frequency Range | Quasi-Peak Limits |
|-----------------|---------------------|
| [MHz] | [$\mu\text{V/m}$] |
| 0.009-0.490 | 2400/F (kHz) |
| 0.490-1.705 | 24000/F (kHz) |
| 1.705-30 | 30 |
| 30-88 | 100 |
| 88-216 | 150 |
| 216-960 | 200 |
| Above960 | 500 |

The emission limits shown in the above table are based on measurement employing a CISPR quasi-peak detector and above 1000MHz are based on measurements employing an average detector.

Result of Bluetooth Communication mode (2402.0 MHz) (30MHz – 1GHz): Pass

Please refer to the following table for result details

Horizontal

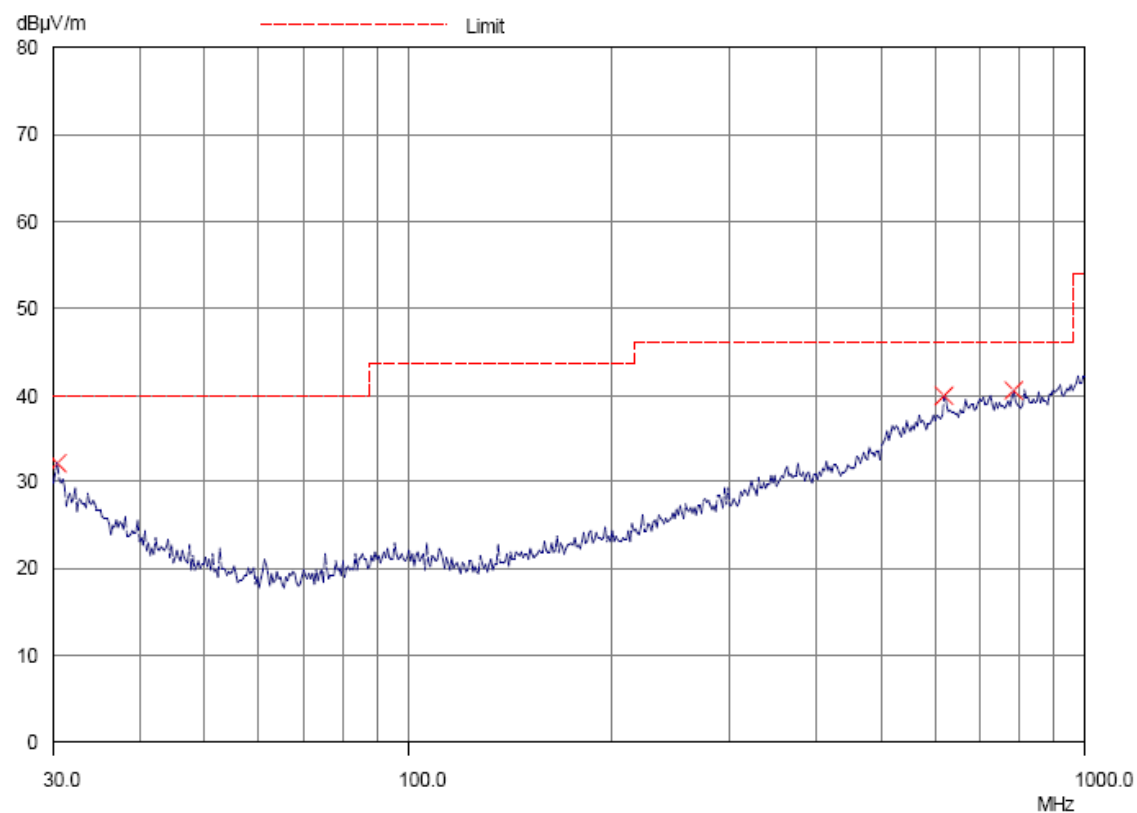

The Hong Kong Standards and Testing Centre Ltd.

10 Dai Wang Street, Taipo Industrial Estate, N.T., Hong Kong

Tel: (852) 2666 1888 Fax: (852) 2664 4353 Homepage: www.hkstc.org E-mail: hkstc@hkstc.org

This report shall not be reproduced unless with prior written approval from The Hong Kong Standards and Testing Centre Ltd.
For Conditions of Issuance of this test report, please refer to the overleaf or Homepage



STC Test Report

Date: 2016-03-22

Page 17 of 38

No.: MH192422

Result of Bluetooth Communication mode (2402.0 MHz) (30MHz – 1GHz): Pass

| Radiated Emissions Quasi-Peak | | | | | |
|------------------------------------------|---------------------|------------------------------|------------------------------|---------------------------|---------------------------|
| Emission Frequency MHz | E-Field Polarity | Level @3m dB μ V/m | Limit @3m dB μ V/m | Level @3m μ V/m | Limit @3m μ V/m |
| 30.3 | Horizontal | 32.2 | 40.0 | 40.7 | 100 |
| 615.7 | Horizontal | 39.9 | 46.0 | 98.9 | 200 |
| 782.3 | Horizontal | 40.5 | 46.0 | 105.9 | 200 |

The Hong Kong Standards and Testing Centre Ltd.

10 Dai Wang Street, Taipo Industrial Estate, N.T., Hong Kong

Tel: (852) 2666 1888 Fax: (852) 2664 4353 Homepage: www.hkstc.org E-mail: hkstc@hkstc.org

This report shall not be reproduced unless with prior written approval from The Hong Kong Standards and Testing Centre Ltd.
For Conditions of Issuance of this test report, please refer to the overleaf or Homepage



STC Test Report

Date: 2016-03-22

Page 18 of 38

No.: MH192422

Limits for Radiated Emissions [FCC 47 CFR 15.209 Class B]:

| Frequency Range | Quasi-Peak Limits |
|-----------------|---------------------|
| [MHz] | [$\mu\text{V/m}$] |
| 0.009-0.490 | 2400/F (kHz) |
| 0.490-1.705 | 24000/F (kHz) |
| 1.705-30 | 30 |
| 30-88 | 100 |
| 88-216 | 150 |
| 216-960 | 200 |
| Above960 | 500 |

The emission limits shown in the above table are based on measurement employing a CISPR quasi-peak detector and above 1000MHz are based on measurements employing an average detector.

Result of Bluetooth Communication mode (2402.0 MHz) (30MHz – 1GHz): Pass

Please refer to the following table for result details

Vertical

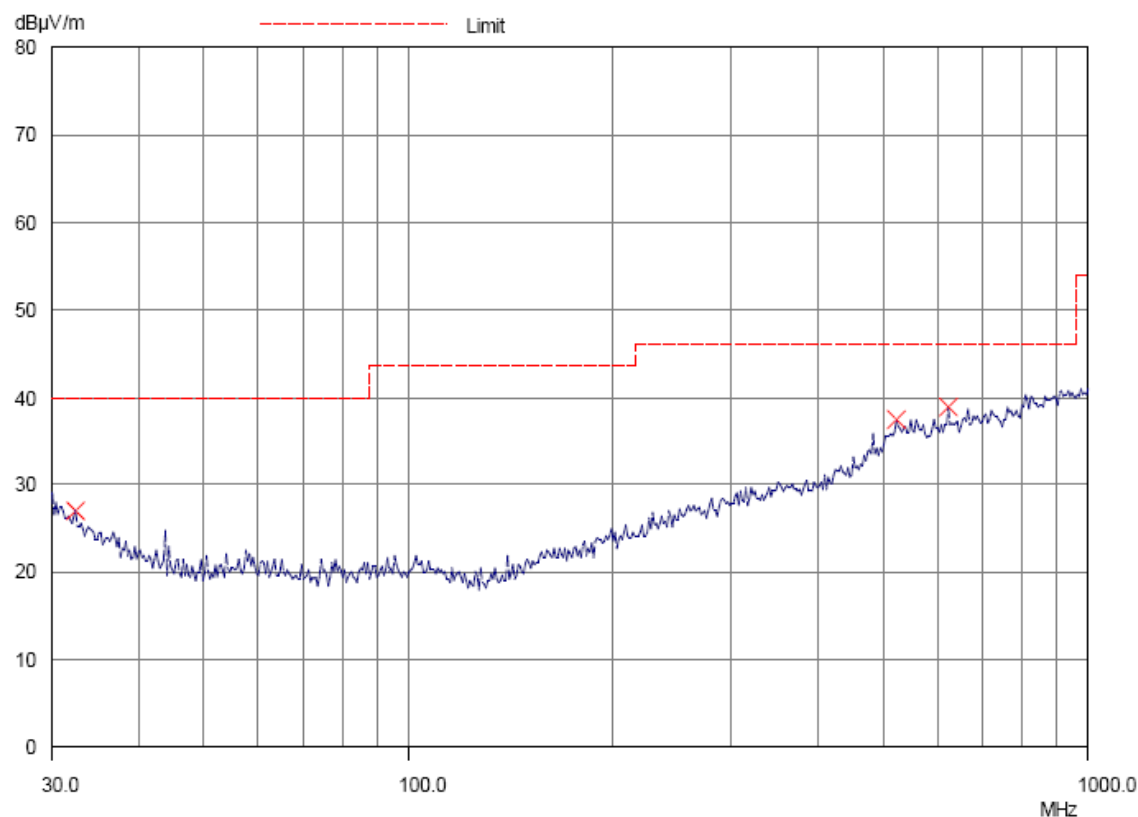

The Hong Kong Standards and Testing Centre Ltd.

10 Dai Wang Street, Taipo Industrial Estate, N.T., Hong Kong

Tel: (852) 2666 1888 Fax: (852) 2664 4353 Homepage: www.hkstc.org E-mail: hkstc@hkstc.org

This report shall not be reproduced unless with prior written approval from The Hong Kong Standards and Testing Centre Ltd.
For Conditions of Issuance of this test report, please refer to the overleaf or Homepage



STC Test Report

Date: 2016-03-22

Page 19 of 38

No.: MH192422

Result of Bluetooth Communication mode (2402.0 MHz) (30MHz – 1GHz): Pass

| Radiated Emissions Quasi-Peak | | | | | |
|------------------------------------------|---------------------|------------------------------|------------------------------|---------------------------|---------------------------|
| Emission Frequency MHz | E-Field Polarity | Level @3m dB μ V/m | Limit @3m dB μ V/m | Level @3m μ V/m | Limit @3m μ V/m |
| 32.4 | Vertical | 27.1 | 40.0 | 22.6 | 100 |
| 521.9 | Vertical | 37.5 | 46.0 | 75.0 | 200 |
| 618.8 | Vertical | 38.8 | 46.0 | 87.1 | 200 |

Remarks:

Calculated measurement uncertainty (30MHz – 1GHz): 4.9dB

Emissions in the vertical and horizontal polarizations have been investigated and the worst-case test results are recorded in this report.

The Hong Kong Standards and Testing Centre Ltd.

10 Dai Wang Street, Taipo Industrial Estate, N.T., Hong Kong

Tel: (852) 2666 1888 Fax: (852) 2664 4353 Homepage: www.hkstc.org E-mail: hkstc@hkstc.org

This report shall not be reproduced unless with prior written approval from The Hong Kong Standards and Testing Centre Ltd.
For Conditions of Issuance of this test report, please refer to the overleaf or Homepage



STC Test Report

Date: 2016-03-22

Page 20 of 38

No.: MH192422

3.1.3 Power Spectral Density

Test Requirement: FCC 47CFR 15.247(e)
Test Method: ANSI C63.10: 2013
Test Date: 2016-03-11
Mode of Operation: Bluetooth DTS Tx mode

Test Method:

The RF output of the EUT was connected to the spectrum analyzer. Set the fundamental frequency as the center frequency of the spectral analyzer. Use RBW=3kHz , VBW= 10KHz , Set the span to 1.5 times the DTS channel bandwidth. Detector = peak, Sweep time = auto couple , Trace mode = max hold. Measure the Power Spectral Density (PSD) and record the results in dBm.

Test Setup:

As Test Setup of clause 3.1.1 in this test report.

Test Limit:

The maximum power spectral density (PSD) shall not exceeded 8dBm in any 3kHz band.

Results of Bluetooth DTS Mode (Tx:2402MHz to 2480MHz) : Pass (TX Unit)

Maximum power spectral density

| Transmitter Frequency (MHz) | Maximum Power spectral density level / 3kHz band (dBm) | Maximum Power spectral density / 3kHz band limit |
|----------------------------------------|-----------------------------------------------------------------------|-------------------------------------------------------------|
| 2402.0 | -19.08 | 8dBm |
| 2440.0 | -19.42 | 8dBm |
| 2480.0 | -19.38 | 8dBm |

The Hong Kong Standards and Testing Centre Ltd.

10 Dai Wang Street, Taipo Industrial Estate, N.T., Hong Kong

Tel: (852) 2666 1888 Fax: (852) 2664 4353 Homepage: www.hkstc.org E-mail: hkstc@hkstc.org

This report shall not be reproduced unless with prior written approval from The Hong Kong Standards and Testing Centre Ltd.
For Conditions of Issuance of this test report, please refer to the overleaf or Homepage



STC Test Report

Date: 2016-03-22

Page 21 of 38

No.: MH192422

Bluetooth DTS mode (Tx: 2402MHz to 2480MHz) 2402.0 MHz

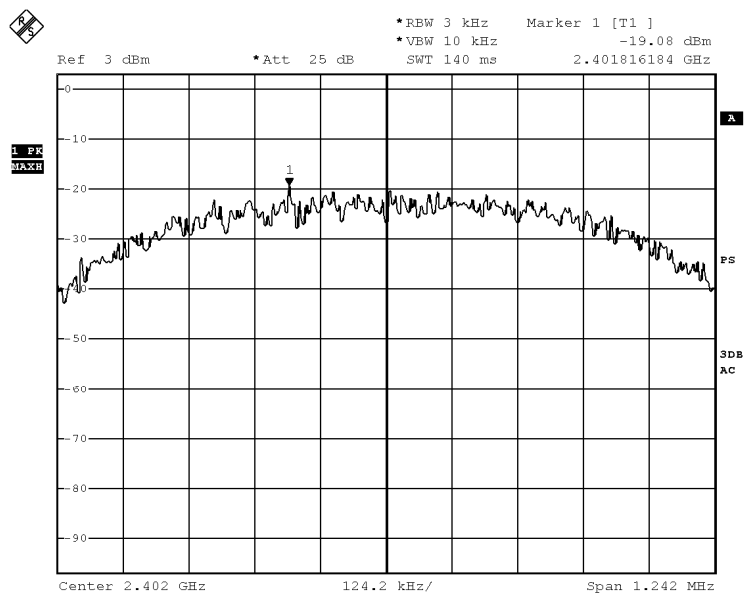

BMP

Date: 11.MAR.2016 09:56:44

The Hong Kong Standards and Testing Centre Ltd.

10 Dai Wang Street, Taipo Industrial Estate, N.T., Hong Kong

Tel: (852) 2666 1888 Fax: (852) 2664 4353 Homepage: www.hkstc.org E-mail: hkstc@hkstc.org

This report shall not be reproduced unless with prior written approval from The Hong Kong Standards and Testing Centre Ltd.
For Conditions of Issuance of this test report, please refer to the overleaf or Homepage



STC Test Report

Date: 2016-03-22

Page 22 of 38

No.: MH192422

2440.0 MHz

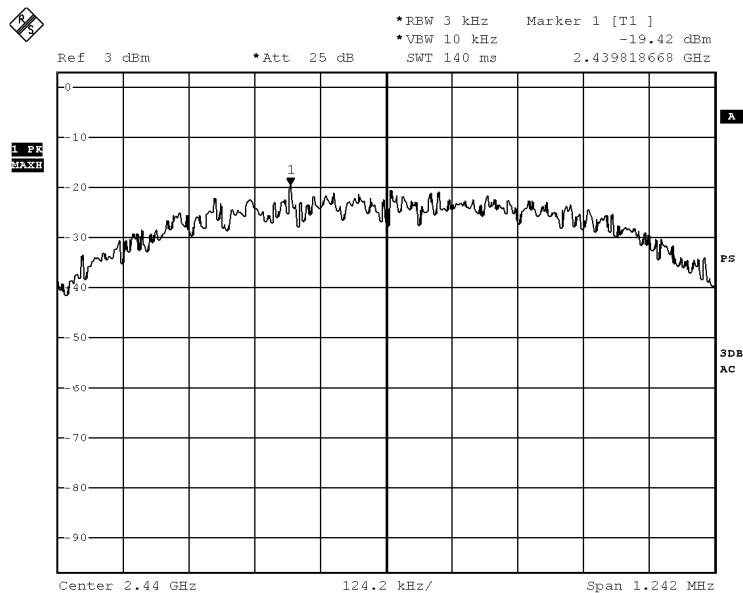

BMP

Date: 11.MAR.2016 09:55:44

The Hong Kong Standards and Testing Centre Ltd.

10 Dai Wang Street, Taipo Industrial Estate, N.T., Hong Kong

Tel: (852) 2666 1888 Fax: (852) 2664 4353 Homepage: www.hkstc.org E-mail: hkstc@hkstc.org

This report shall not be reproduced unless with prior written approval from The Hong Kong Standards and Testing Centre Ltd.
For Conditions of Issuance of this test report, please refer to the overleaf or Homepage



STC Test Report

Date: 2016-03-22

Page 23 of 38

No.: MH192422

2480.0 MHz

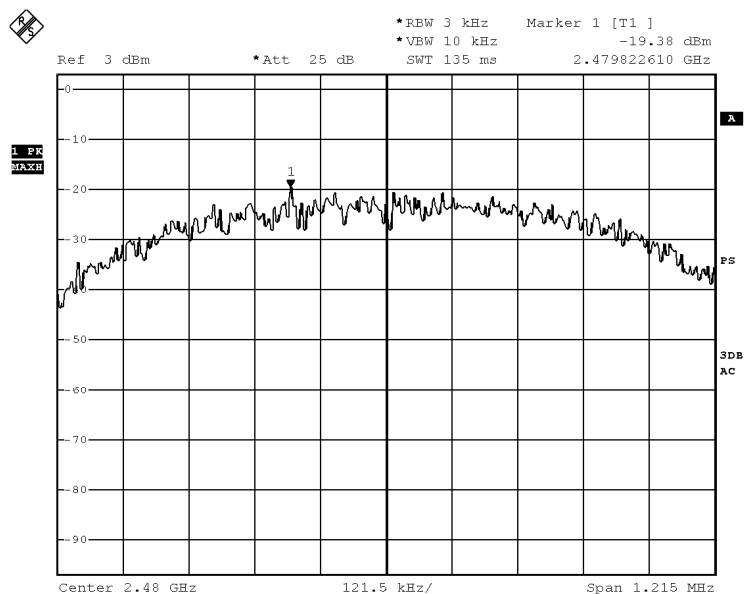

BMP

Date: 11.MAR.2016 09:54:41

The Hong Kong Standards and Testing Centre Ltd.

10 Dai Wang Street, Taipo Industrial Estate, N.T., Hong Kong

Tel: (852) 2666 1888 Fax: (852) 2664 4353 Homepage: www.hkstc.org E-mail: hkstc@hkstc.org

This report shall not be reproduced unless with prior written approval from The Hong Kong Standards and Testing Centre Ltd.
For Conditions of Issuance of this test report, please refer to the overleaf or Homepage



STC Test Report

Date: 2016-03-22

Page 24 of 38

No.: MH192422

3.1.4 6dB Bandwidth Measurement

| | |
|--------------------|------------------------|
| Test Requirement: | FCC 47CFR 15.247(a)(2) |
| Test Method: | ANSI C63.10: 2013 |
| Test Date: | 2016-03-11 |
| Mode of Operation: | Bluetooth DTS Tx mode |

Test Method:

The bandwidth is measured at an amplitude level reduced from the reference level by a specified ratio. The reference level is the level of the highest amplitude signal observed from the transmitter at the fundamental frequency. Once the reference level is established, the equipment is conditioned with typical modulating signal to produce the worst-case (i.e. the widest) bandwidth.

Test Setup:

As Test Setup of clause 3.1.1 in this test report.

The Hong Kong Standards and Testing Centre Ltd.

10 Dai Wang Street, Taipo Industrial Estate, N.T., Hong Kong

Tel: (852) 2666 1888 Fax: (852) 2664 4353 Homepage: www.hkstc.org E-mail: hkstc@hkstc.org

This report shall not be reproduced unless with prior written approval from The Hong Kong Standards and Testing Centre Ltd.
For Conditions of Issuance of this test report, please refer to the overleaf or Homepage



STC Test Report

Date: 2016-03-22

Page 25 of 38

No.: MH192422

Limits for 6dB Bandwidth Measurement:

| Center Frequency [MHz] | 6dB Bandwidth [kHz] | FCC Limits [kHz] |
|---------------------------|------------------------|---------------------|
| 2402.0 | 828 | > 500 |

6 dB Bandwidth Plot on Configuration Bluetooth DTS (GFSK: 2402MHz)

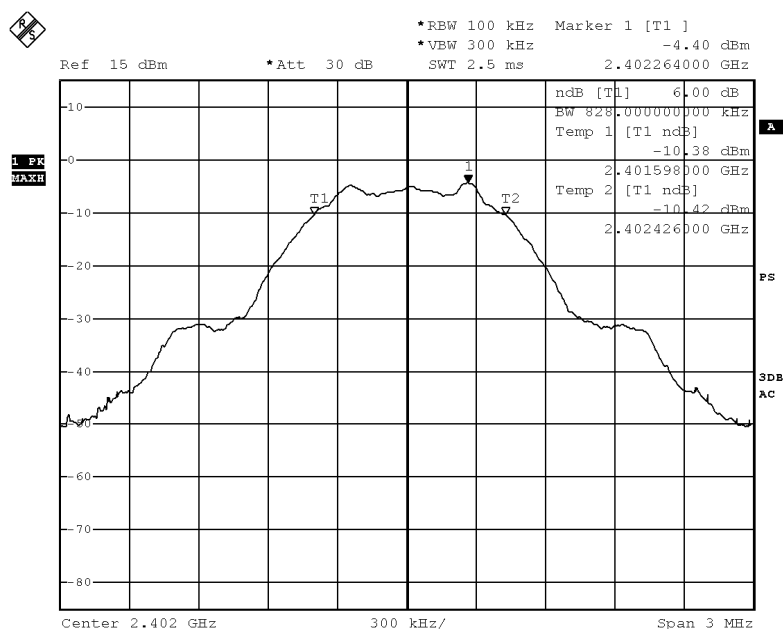

BMP

Date: 11.MAR.2016 09:48:34

The Hong Kong Standards and Testing Centre Ltd.

10 Dai Wang Street, Taipo Industrial Estate, N.T., Hong Kong

Tel: (852) 2666 1888 Fax: (852) 2664 4353 Homepage: www.hkstc.org E-mail: hkstc@hkstc.org

This report shall not be reproduced unless with prior written approval from The Hong Kong Standards and Testing Centre Ltd.
For Conditions of Issuance of this test report, please refer to the overleaf or Homepage



STC Test Report

Date: 2016-03-22

Page 26 of 38

No.: MH192422

Limits for 6dB Bandwidth Measurement:

| Center Frequency [MHz] | 6dB Bandwidth [kHz] | FCC Limits [kHz] |
|---------------------------|------------------------|---------------------|
| 2440.0 | 828 | > 500 |

6 dB Bandwidth Plot on Configuration Bluetooth DTS (GFSK: 2440MHz)

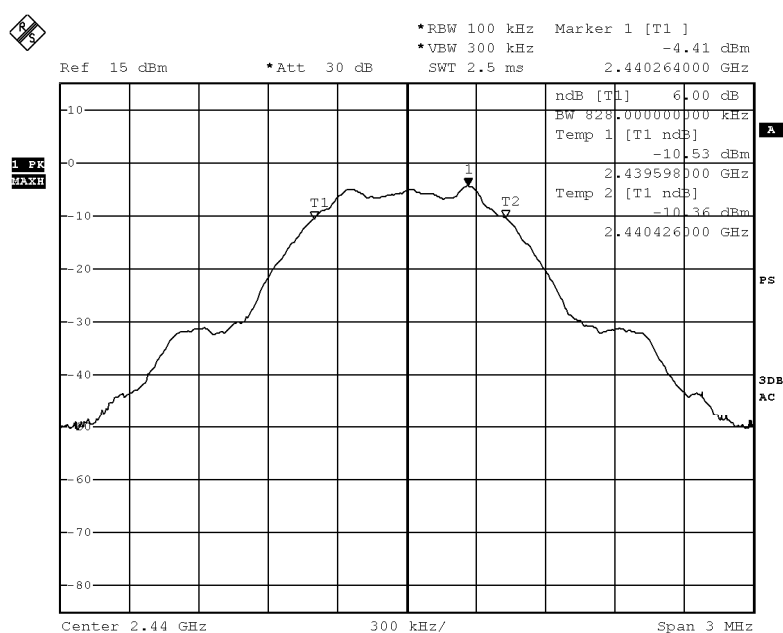

BMP

Date: 11.MAR.2016 09:50:42

The Hong Kong Standards and Testing Centre Ltd.

10 Dai Wang Street, Taipo Industrial Estate, N.T., Hong Kong

Tel: (852) 2666 1888 Fax: (852) 2664 4353 Homepage: www.hkstc.org E-mail: hkstc@hkstc.org

This report shall not be reproduced unless with prior written approval from The Hong Kong Standards and Testing Centre Ltd.
For Conditions of Issuance of this test report, please refer to the overleaf or Homepage



STC Test Report

Date: 2016-03-22

Page 27 of 38

No.: MH192422

Limits for 6dB Bandwidth Measurement:

| Center Frequency [MHz] | 6dB Bandwidth [kHz] | FCC Limits [kHz] |
|---------------------------|------------------------|---------------------|
| 2480.0 | 810 | > 500 |

6 dB Bandwidth Plot on Configuration Bluetooth DTS (GFSK: 2480MHz)

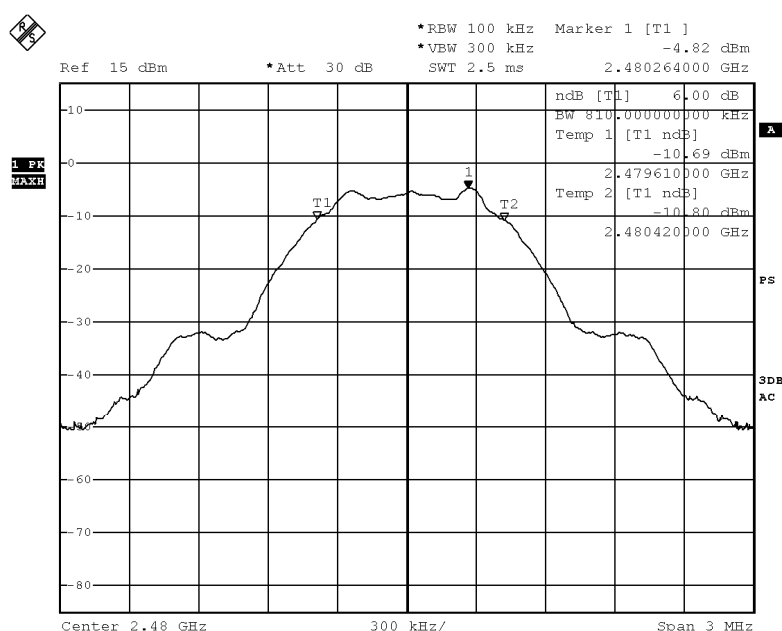

BMP

Date: 11.MAR.2016 09:53:24

The Hong Kong Standards and Testing Centre Ltd.

10 Dai Wang Street, Taipo Industrial Estate, N.T., Hong Kong

Tel: (852) 2666 1888 Fax: (852) 2664 4353 Homepage: www.hkstc.org E-mail: hkstc@hkstc.org

This report shall not be reproduced unless with prior written approval from The Hong Kong Standards and Testing Centre Ltd.
For Conditions of Issuance of this test report, please refer to the overleaf or Homepage



STC Test Report

Date: 2016-03-22

Page 28 of 38

No.: MH192422

3.1.5 Band Edges Measurement

| | |
|--------------------|-----------------------|
| Test Requirement: | FCC 47CFR 15.247 |
| Test Method: | ANSI C63.10: 2013 |
| Test Date: | 2016-03-11 |
| Mode of Operation: | Bluetooth DTS Tx mode |

Test Method:

The band edge is measured at an amplitude level reduced from the reference level by a specified ratio. The reference level is the level of the highest amplitude signal observed from the transmitter at the fundamental frequency. The RBW are set to 100kHz and VBW are set to 300kHz for this measurement.

Test Setup:

As Test Setup of clause 3.1.2 in this test report.

The Hong Kong Standards and Testing Centre Ltd.

10 Dai Wang Street, Taipo Industrial Estate, N.T., Hong Kong

Tel: (852) 2666 1888 Fax: (852) 2664 4353 Homepage: www.hkstc.org E-mail: hkstc@hkstc.org

This report shall not be reproduced unless with prior written approval from The Hong Kong Standards and Testing Centre Ltd.
For Conditions of Issuance of this test report, please refer to the overleaf or Homepage



STC Test Report

Date: 2016-03-22

Page 29 of 38

No.: MH192422

Band-edge Compliance of RF Conducted Emissions Measurement:

Limit :

In any 100 kHz bandwidth outside the frequency band in which the spread spectrum or digitally modulated intentional radiator is operating, the radio frequency power that is produced by the intentional radiator shall be at least 20 dB below that in the 100 kHz bandwidth within the band that contains the highest level of the desired power, based on either an RF conducted or a radiated measurement. Attenuation below the general limits specified in Section 15.209(a) is not required.

| Frequency Range | Radiated Emission Attenuated below the Fundamental |
|----------------------------------|----------------------------------------------------|
| [MHz] | [dB] |
| 2400 – Lowest Fundamental (2402) | 52.76 |

Band-edge Compliance of RF Conducted Emissions – Lowest (GFSK: Bluetooth DTS mode 2402MHz)

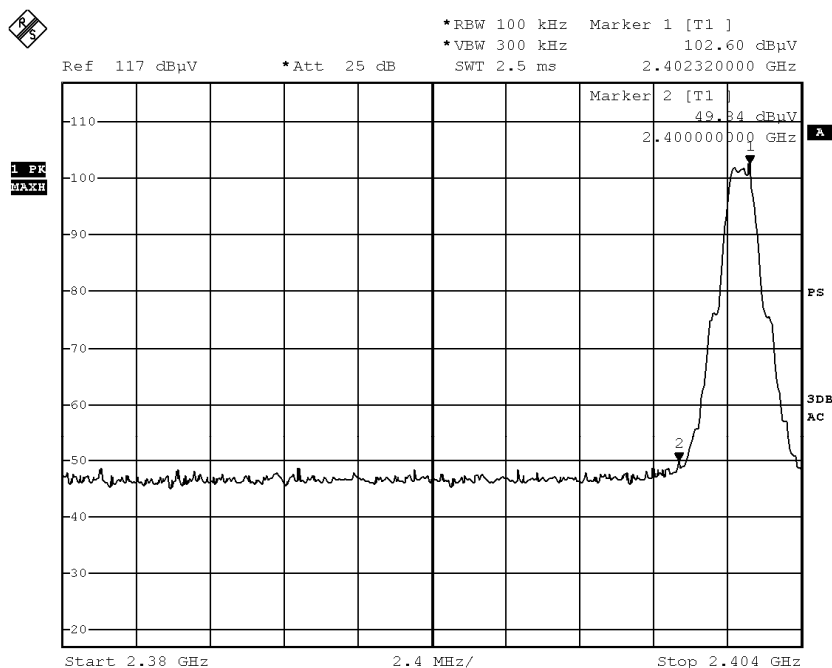

BMP

Date: 11.MAR.2016 10:06:34

The Hong Kong Standards and Testing Centre Ltd.

10 Dai Wang Street, Taipo Industrial Estate, N.T., Hong Kong

Tel: (852) 2666 1888 Fax: (852) 2664 4353 Homepage: www.hkstc.org E-mail: hkstc@hkstc.org

This report shall not be reproduced unless with prior written approval from The Hong Kong Standards and Testing Centre Ltd.
For Conditions of Issuance of this test report, please refer to the overleaf or Homepage



STC Test Report

Date: 2016-03-22

Page 30 of 38

No.: MH192422

Band-edge Compliance of RF Conducted Emissions Measurement:

| Frequency Range | Radiated Emission Attenuated below the Fundamental |
|-------------------------------------|----------------------------------------------------|
| [MHz] | [dB] |
| 2483.5 - Highest Fundamental (2480) | 57.4 |

Band-edge Compliance of RF Conducted Emissions – Highest (GFSK: Bluetooth DTS mode 2480MHz)

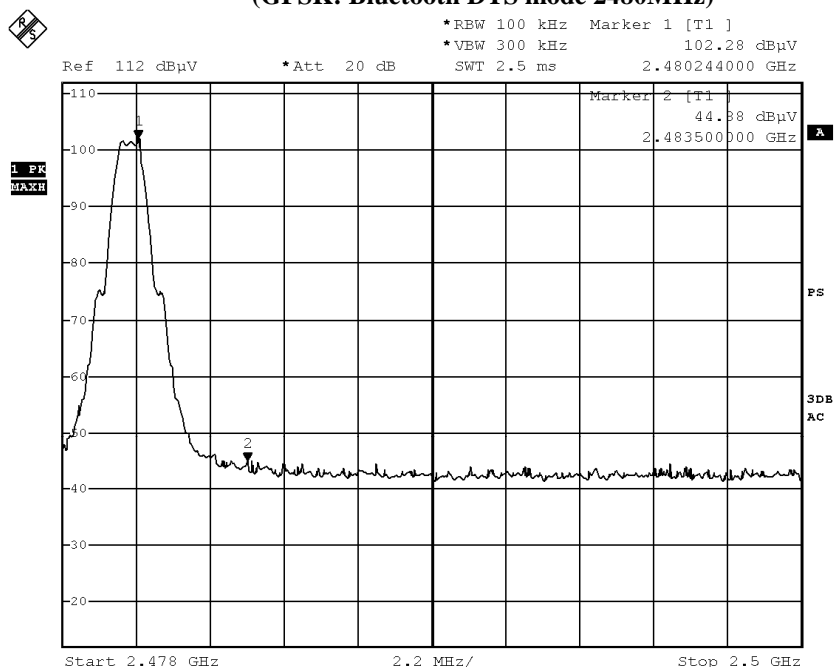

BMP

Date: 11.MAR.2016 10:04:29

The Hong Kong Standards and Testing Centre Ltd.

10 Dai Wang Street, Taipo Industrial Estate, N.T., Hong Kong

Tel: (852) 2666 1888 Fax: (852) 2664 4353 Homepage: www.hkstc.org E-mail: hkstc@hkstc.org

This report shall not be reproduced unless with prior written approval from The Hong Kong Standards and Testing Centre Ltd.
For Conditions of Issuance of this test report, please refer to the overleaf or Homepage



STC Test Report

Date: 2016-03-22

Page 31 of 38

No.: MH192422

Band-edge Compliance of RF Radiated Emissions Measurement:

Limit :

In any 100 kHz bandwidth outside the frequency band in which the spread spectrum or digitally modulated intentional radiator is operating, the radio frequency power that is produced by the intentional radiator shall be at least 20 dB below that in the 100 kHz bandwidth within the band that contains the highest level of the desired power, based on either an RF conducted or a radiated measurement. Attenuation below the general limits specified in Section 15.209(a) is not required. In addition, radiated emissions which fall in the restricted bands, as defined in Section 15.205(a), must also comply with the radiated emission limits specified in Section 15.209(a) (see Section 5.205(c)).

Result: Band-edge Compliance of RF Radiated Emissions (Lowest)

| Field Strength of Band-edge Compliance Peak Value | | | | | | |
|------------------------------------------------------|-------------------------------------|------------------------------|-----------------------------------|------------------------------|------------------------|---------------------|
| Frequency MHz | Measured Level @3m dB μ V | Correction Factor dB/m | Field Strength dB μ V/m | Limit @3m dB μ V/m | Margin dB μ V/m | E-Field Polarity |
| 2400.0 | 19.1 | 36.8 | 55.9 | 74.0 | 18.1 | Vertical |
| 2400.0 | 15.3 | 36.4 | 51.7 | 74.0 | 22.3 | Horizontal |

| Field Strength of Band-edge Compliance Average Value | | | | | | |
|---------------------------------------------------------|-------------------------------------|------------------------------|-----------------------------------|------------------------------|------------------------|---------------------|
| Frequency MHz | Measured Level @3m dB μ V | Correction Factor dB/m | Field Strength dB μ V/m | Limit @3m dB μ V/m | Margin dB μ V/m | E-Field Polarity |
| 2400.0 | 8.7 | 36.8 | 45.5 | 54.0 | 8.5 | Vertical |
| 2400.0 | 4.8 | 36.4 | 41.2 | 54.0 | 12.8 | Horizontal |

Result: Band-edge Compliance of RF Radiated Emissions (Highest)

| Field Strength of Band-edge Compliance Peak Value | | | | | | |
|------------------------------------------------------|-------------------------------------|------------------------------|-----------------------------------|------------------------------|------------------------|---------------------|
| Frequency MHz | Measured Level @3m dB μ V | Correction Factor dB/m | Field Strength dB μ V/m | Limit @3m dB μ V/m | Margin dB μ V/m | E-Field Polarity |
| 2483.5 | 16.3 | 36.8 | 53.1 | 74.0 | 20.9 | Vertical |
| 2483.5 | 13.7 | 36.4 | 50.1 | 74.0 | 23.9 | Horizontal |

| Field Strength of Band-edge Compliance Average Value | | | | | | |
|---------------------------------------------------------|-------------------------------------|------------------------------|-----------------------------------|------------------------------|------------------------|---------------------|
| Frequency MHz | Measured Level @3m dB μ V | Correction Factor dB/m | Field Strength dB μ V/m | Limit @3m dB μ V/m | Margin dB μ V/m | E-Field Polarity |
| 2483.5 | 6.2 | 36.8 | 43.0 | 54.0 | 11.0 | Vertical |
| 2483.5 | 3.4 | 36.4 | 39.8 | 54.0 | 14.2 | Horizontal |

The Hong Kong Standards and Testing Centre Ltd.

10 Dai Wang Street, Taipo Industrial Estate, N.T., Hong Kong

Tel: (852) 2666 1888 Fax: (852) 2664 4353 Homepage: www.hkstc.org E-mail: hkstc@hkstc.org

This report shall not be reproduced unless with prior written approval from The Hong Kong Standards and Testing Centre Ltd.
For Conditions of Issuance of this test report, please refer to the overleaf or Homepage



STC Test Report

Date: 2016-03-22

Page 32 of 38

No.: MH192422

3.1.6 Antenna Requirement

Test Requirements: § 15.203

Test Specification:

An intentional radiator shall be designed to ensure that no antenna other than that furnished by the responsible party shall be used with the device. The use of a permanently attached antenna or of an antenna that uses a unique coupling to the intentional radiator shall be considered sufficient to comply with the provisions of this section. The manufacturer may design the unit so that a broken antenna can be replaced by the user, but the use of a standard antenna jack or electrical connector is prohibited.

Test Results:

This is PCB antenna. There is no external antenna, the antenna gain = 0.9dBi.
All component install on inside of EUT. User unable to remove or changed the Antenna.

The Hong Kong Standards and Testing Centre Ltd.

10 Dai Wang Street, Taipo Industrial Estate, N.T., Hong Kong

Tel: (852) 2666 1888 Fax: (852) 2664 4353 Homepage: www.hkstc.org E-mail: hkstc@hkstc.org

This report shall not be reproduced unless with prior written approval from The Hong Kong Standards and Testing Centre Ltd.
For Conditions of Issuance of this test report, please refer to the overleaf or Homepage



STC Test Report

Date: 2016-03-22

Page 33 of 38

No.: MH192422

3.1.7 RF Exposure

Test Requirement: FCC 47CFR 15.247(i)
Test Date: 2016-03-17
Mode of Operation: Tx mode

Test Method:

Systems operating under the provisions of this section shall be operated in a manner that ensures that the public is not exposed to radio frequency energy levels in excess of the Commission's guidelines.

Test Results:

The EUT complied with the requirement(s) of this section.
EUT meets the requirements of these sections as proven through MPE calculation
The MPE calculation for EUT @ 20cm
Based on the highest P = 0.444mW

$$\begin{aligned} P_d &= PG / 4\pi R^2 = (0.444 \times 1.230) / 12.566 \times (20)^2 \\ &= (0.546) / 12.566 \times 400 = 0.546 / 5026.4 \\ &= 0.00011 \text{ mW/cm}^2 \end{aligned}$$

where:

- * P_d = power density in mW/cm²
- * G = Antenna numeric gain (1.230); Log G = g/10 (g = 0.9dBi).
- * P = Conducted RF power to antenna (0.444mW).
- * R = Minimum allowable distance.(20 cm)

- *The power density $P_d = 0.00011 \text{ mW/cm}^2$ is less than 1 mW/cm^2 (listed MPE limit)
- *The SAR evaluation is not needed (this is a desk top device, $R > 20 \text{ cm}$)
- * The EUT(antenna) must be 0.2 meters away from the General Population.

The Hong Kong Standards and Testing Centre Ltd.

10 Dai Wang Street, Taipo Industrial Estate, N.T., Hong Kong

Tel: (852) 2666 1888 Fax: (852) 2664 4353 Homepage: www.hkstc.org E-mail: hkstc@hkstc.org

This report shall not be reproduced unless with prior written approval from The Hong Kong Standards and Testing Centre Ltd.
For Conditions of Issuance of this test report, please refer to the overleaf or Homepage



STC Test Report

Date: 2016-03-22

Page 34 of 38

No.: MH192422

Appendix A

List of Measurement Equipment

Radiated Emission

| EQP NO. | DESCRIPTION | MANUFACTURER | MODEL NO. | SERIAL NO. | LAST CAL | DUE CAL |
|----------------|--------------------------------------------|---------------------|------------------|-------------------|-----------------|----------------|
| EM299 | DOUBLE-RIDGED WAVEGUIDE HORN ANTENNA | ETS-LINDGREN | 3115 | 00114120 | 2014/01/15 | 2016/01/25 |
| EM300 | PYRAMIDAL STANDARD GAIN HORN ANTENNA | ETS-LINDGREN | 3160-09 | 00130130 | 2014/01/23 | 2016/01/23 |
| EM215 | MULTIDEVICE CONTROLLER | EMCO | 2090 | 00024676 | N/A | N/A |
| EM216 | MINI MAST SYSTEM | EMCO | 2075 | 00026842 | N/A | N/A |
| EM217 | ELECTRIC POWERED TURNABLE | EMCO | 2088 | 00029144 | N/A | N/A |
| EM218 | ANECHOIC CHAMBER | ETS-LINDGREN | FACT-3 | -- | 2015/09/25 | 2016/09/25 |
| EM320 | BICONILOG ANTENNA | ETS-LINDGREN | 3142D | 00094856 | 2014/08/06 | 2016/08/06 |
| EM022 | LOOP ANTENNA | EMCO | 6502 | 1189-2424 | 2014/01/15 | 2016/01/15 |
| EM229 | EMI TEST RECEIVER | R&S | ESIB40 | 100248 | 2015/06/01 | 2016/06/01 |
| EM529 | MICROWAVE FREQUENCY CABLE | SUHNER | SUCOFLEX 104 | 238296 | 2014/07/24 | 2016/07/24 |

Remarks:-

N/A Not Applicable or Not Available

The Hong Kong Standards and Testing Centre Ltd.

10 Dai Wang Street, Taipo Industrial Estate, N.T., Hong Kong

Tel: (852) 2666 1888 Fax: (852) 2664 4353 Homepage: www.hkstc.org E-mail: hkstc@hkstc.org

This report shall not be reproduced unless with prior written approval from The Hong Kong Standards and Testing Centre Ltd.
For Conditions of Issuance of this test report, please refer to the overleaf or Homepage



STC Test Report

Date: 2016-03-22

Page 35 of 38

No.: MH192422

Appendix B

Photographs of EUT

Front View of the product



Rear View of the product



Inside View of the product



Inner Circuit Top View



Inner Circuit Bottom View

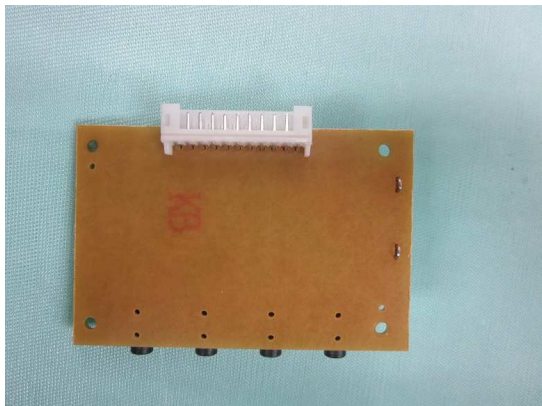

Inner Circuit Top View

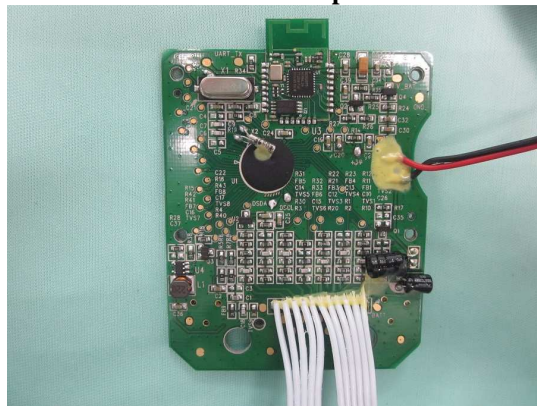

The Hong Kong Standards and Testing Centre Ltd.

10 Dai Wang Street, Taipo Industrial Estate, N.T., Hong Kong

Tel: (852) 2666 1888 Fax: (852) 2664 4353 Homepage: www.hkstc.org E-mail: hkstc@hkstc.org

This report shall not be reproduced unless with prior written approval from The Hong Kong Standards and Testing Centre Ltd.
For Conditions of Issuance of this test report, please refer to the overleaf or Homepage



STC Test Report

Date: 2016-03-22

Page 36 of 38

No.: MH192422

Photographs of EUT

Inner Circuit Bottom View



Inner Circuit Top View



Inner Circuit Top View



Inner Circuit Bottom View



The Hong Kong Standards and Testing Centre Ltd.

10 Dai Wang Street, Taipo Industrial Estate, N.T., Hong Kong

Tel: (852) 2666 1888 Fax: (852) 2664 4353 Homepage: www.hkstc.org E-mail: hkstc@hkstc.org

This report shall not be reproduced unless with prior written approval from The Hong Kong Standards and Testing Centre Ltd.
For Conditions of Issuance of this test report, please refer to the overleaf or Homepage



STC Test Report

Date: 2016-03-22

Page 37 of 38

No.: MH192422

Photographs of EUT

Measurement of Radiated Emission Test Set Up

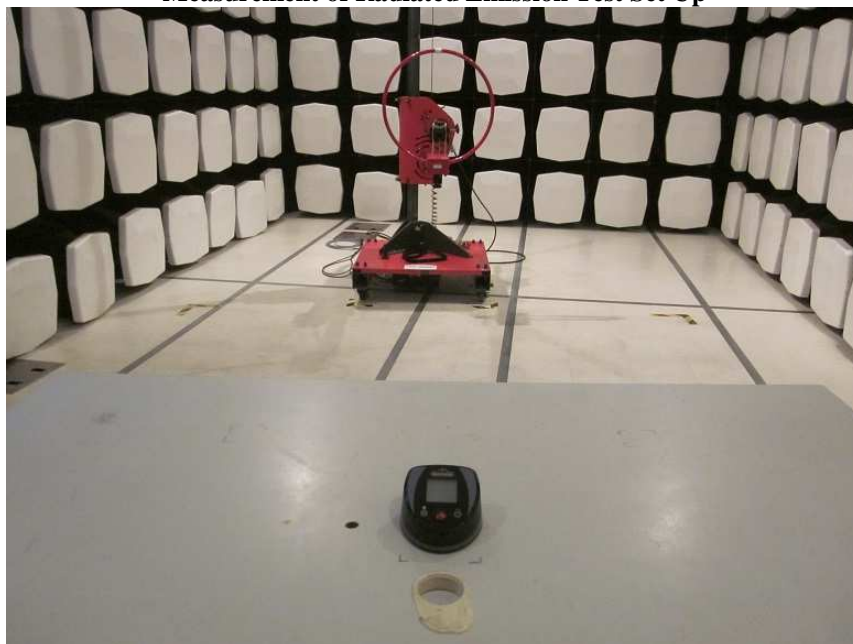

Measurement of Radiated Emission Test Set Up

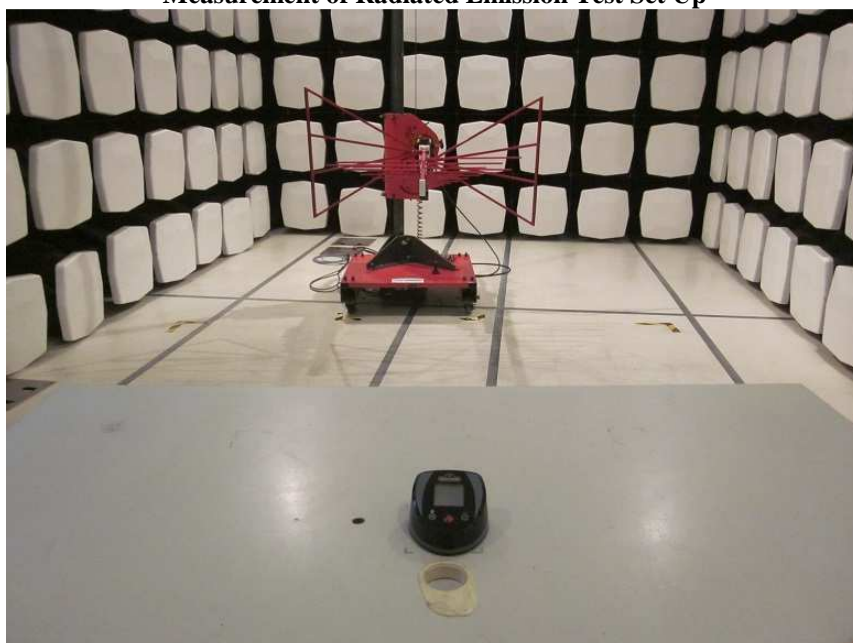

The Hong Kong Standards and Testing Centre Ltd.

10 Dai Wang Street, Taipo Industrial Estate, N.T., Hong Kong

Tel: (852) 2666 1888 Fax: (852) 2664 4353 Homepage: www.hkstc.org E-mail: hkstc@hkstc.org

This report shall not be reproduced unless with prior written approval from The Hong Kong Standards and Testing Centre Ltd.
For Conditions of Issuance of this test report, please refer to the overleaf or Homepage



STC Test Report

Date: 2016-03-22

Page 38 of 38

No.: MH192422

Photographs of EUT

Measurement of Radiated Emission Test Set Up



******* End of Test Report *******

The Hong Kong Standards and Testing Centre Ltd.

10 Dai Wang Street, Taipo Industrial Estate, N.T., Hong Kong

Tel: (852) 2666 1888 Fax: (852) 2664 4353 Homepage: www.hkstc.org E-mail: hkstc@hkstc.org

This report shall not be reproduced unless with prior written approval from The Hong Kong Standards and Testing Centre Ltd.
For Conditions of Issuance of this test report, please refer to the overleaf or Homepage