Warning:
Do not remove or damage this protective sheet.
Removal or damage will significantly reduce the waterproof and dustproof protection on the device.
Do not operate this device with the back cover removed.
Inserting SIM/SD Card:
SIM
SD
OPEN
PUSH
SIM
SD
PUSH

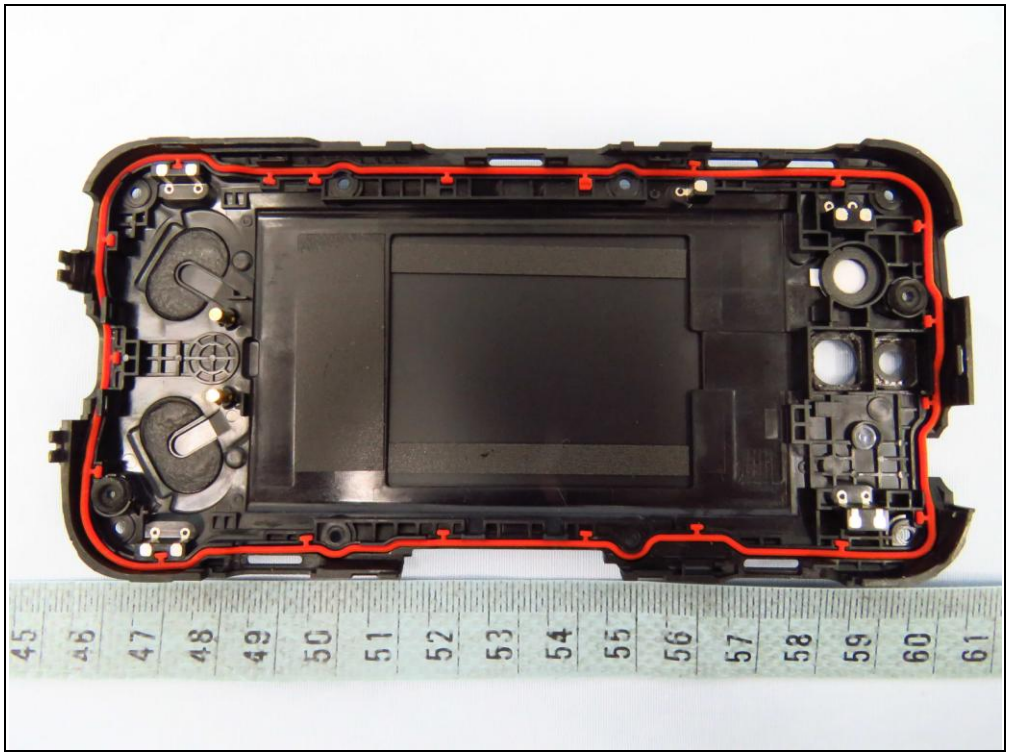

damage this
damage will significantly
waterproof and dustproof
device.
expose this device with
cover removed.
SIM/SD Card:

damage this

KYOCERA
Rechargeable lithium Ion Battery/
Batterie Standard Au Lilon
Cell made in Korea /
Fabriqué en Corée
Further processed in Vietnam /
Traitée en supplément en Vietnamin
KYOCERA Corporation
DC160502DBK00144

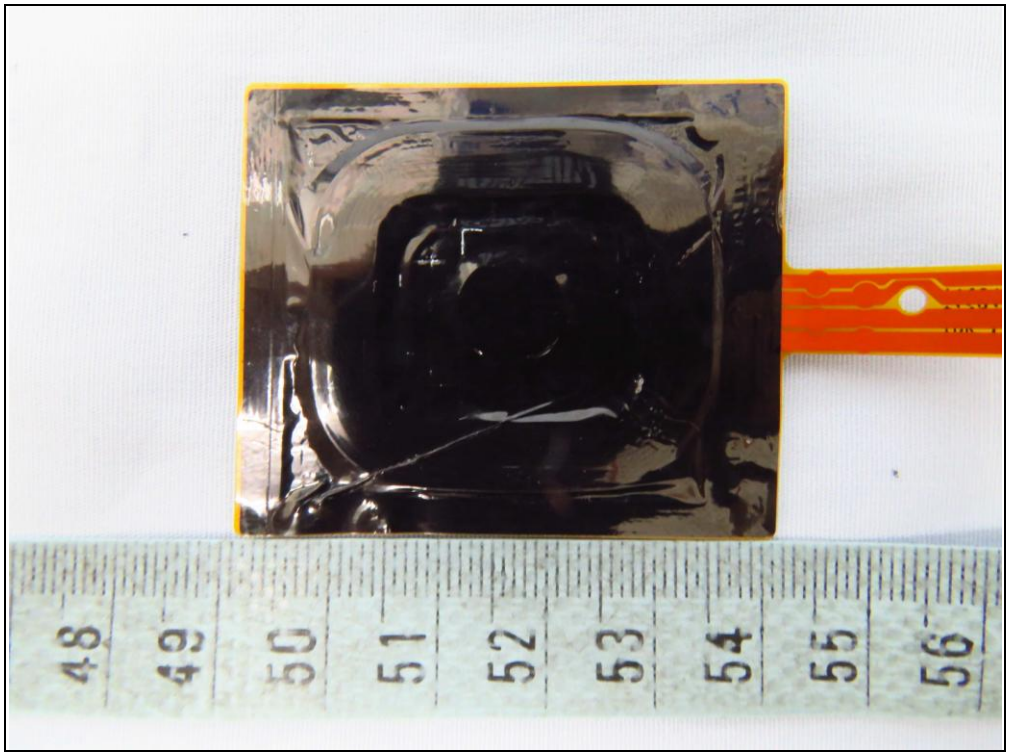
48
49
50
51
52
53
54
55
56

KYOCERA
Rechargeable lithium Ion Battery/
Batterie Standard Au Liion
SCP-67LBPS / 3.8V
Min 12.08 Wh / Min 3180mAh
Typ 12.31 Wh / Typ 3240mAh
5AAXBT099GEA-
1ICP5/53/89
Li-ion00
Cell made in Korea /
Fabriqué en Corée
Further processed in Vietnam /
Traitée en supplément en Vietnamin
KYOCERA Corporation
DC160502DBK00144

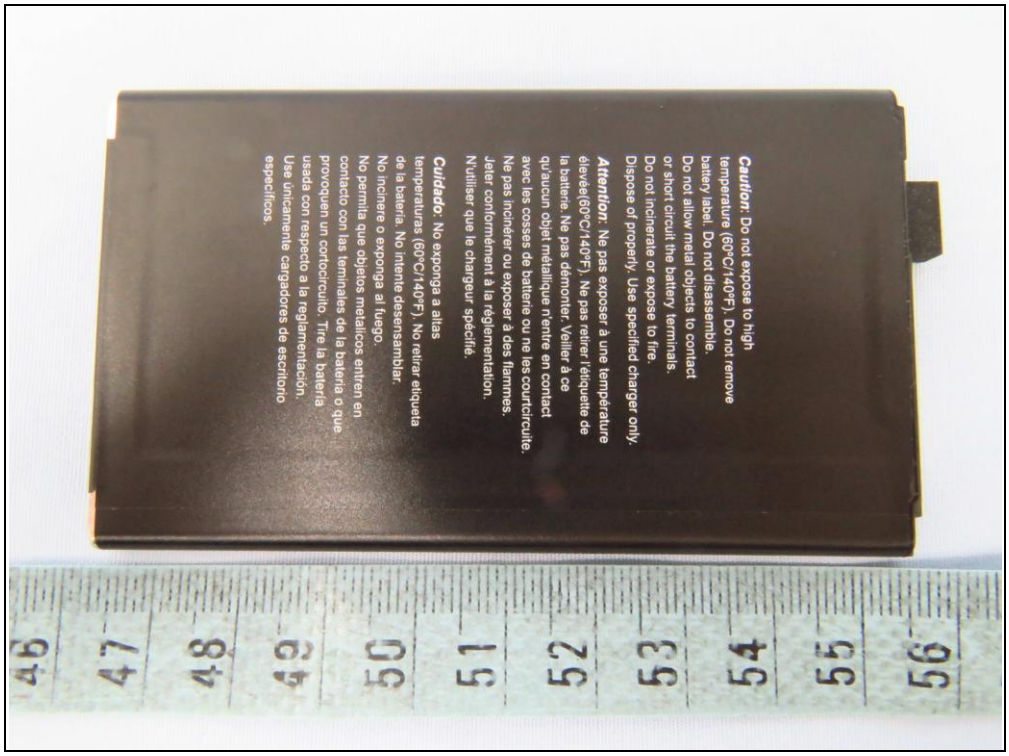
Caution: Do not expose to high
temperature (60°C/140°F). Do not remove
battery label. Do not disassemble.
Do not allow metal objects to contact
or short circuit the battery terminals.
Do not incinerate or expose to fire.
Dispose of properly. Use specified charger only.
Attention: Ne pas exposer à une température
élevée(60°C/140°F). Ne pas retirer l'étiquette de
la batterie. Ne pas démonter. Veiller à ce
qu'aucun objet métallique n'entre en contact
avec les cosses de batterie ou ne les courtcircuite.
Ne pas incinérer ou exposer à des flammes.
Jeter conformément à la réglementation.
N'utiliser que le chargeur spécifié.
Cuidado: No exponga a altas
temperaturas (60°C/140°F). No retirar etiqueta
de la batería. No intente desensamblar.
No incinere o exponga al fuego.
No permita que objetos metalicos entren en
contacto con las terminales de la batería o que
provoquen un cortocircuito. Tire la batería
usada con respecto a la reglamentación.
Use unicamente cargadores de escritorio
especificos.

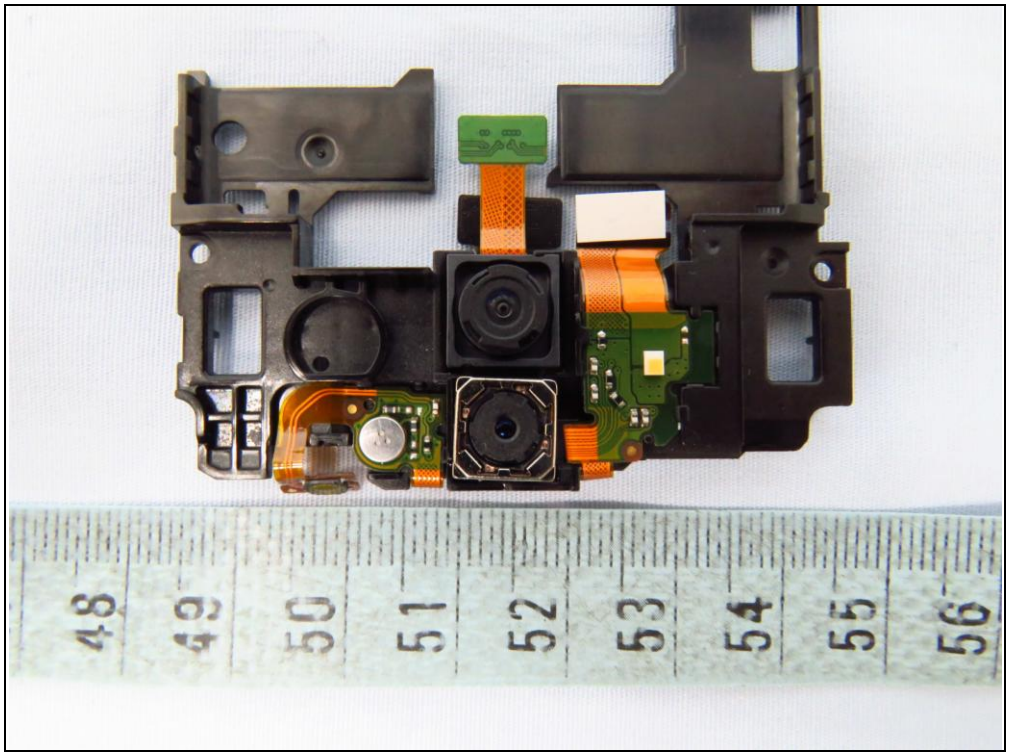
48
49
50
51
52
53
54
55
56

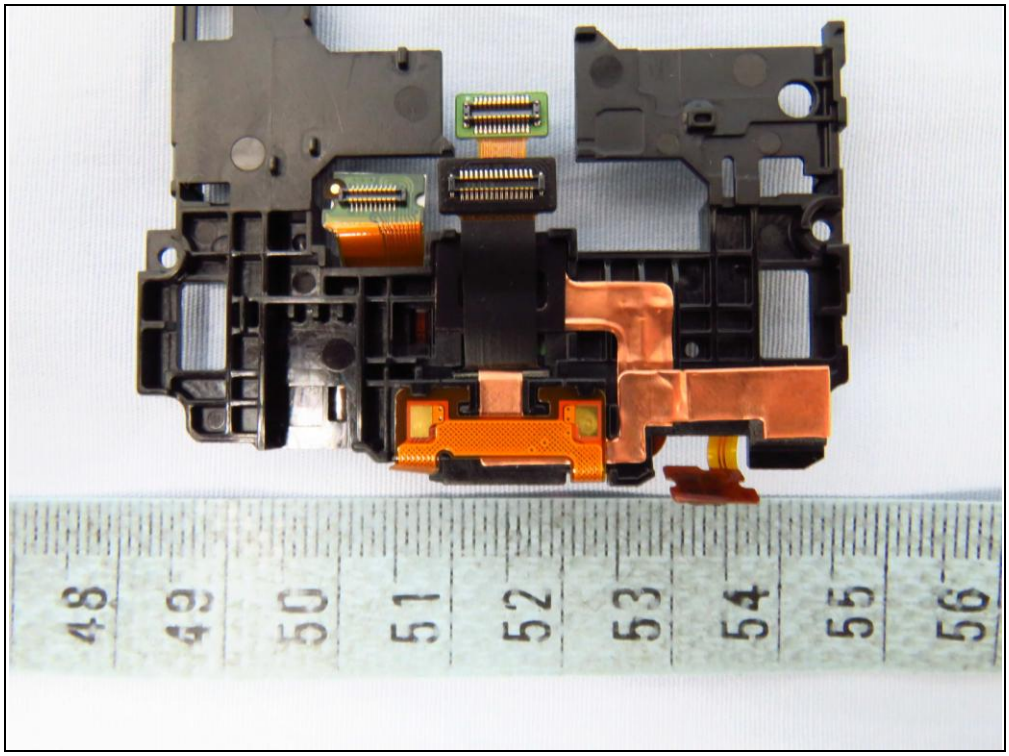
48
49
50
51
52
53
54
55
56

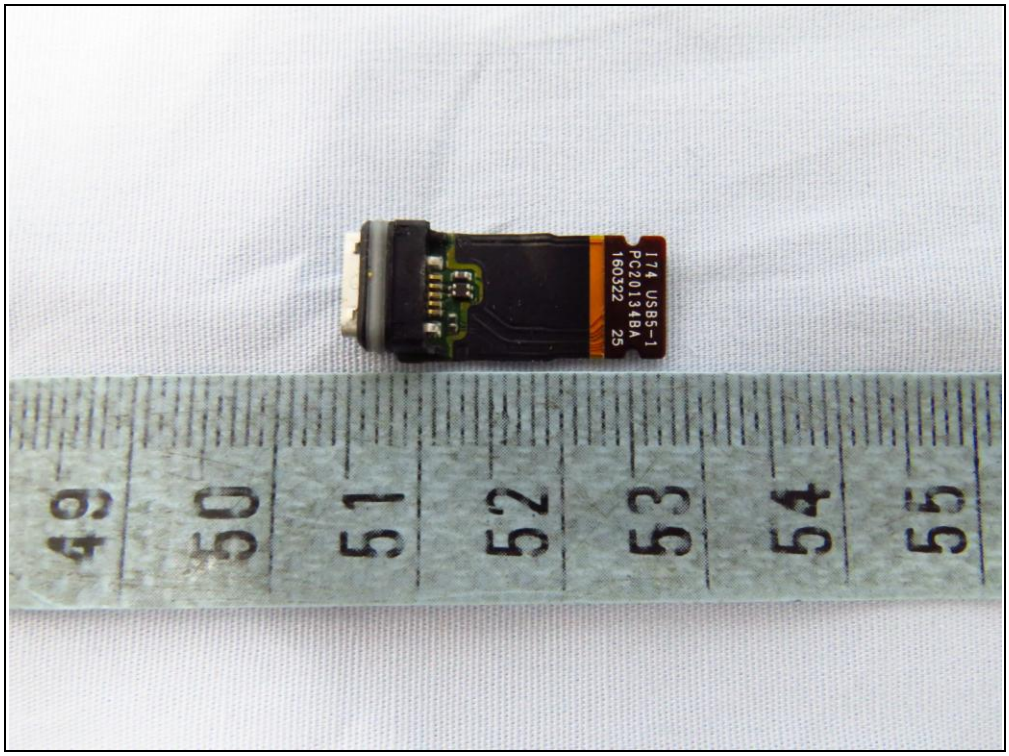
I74 USB5-1
PC201348A
160322 25

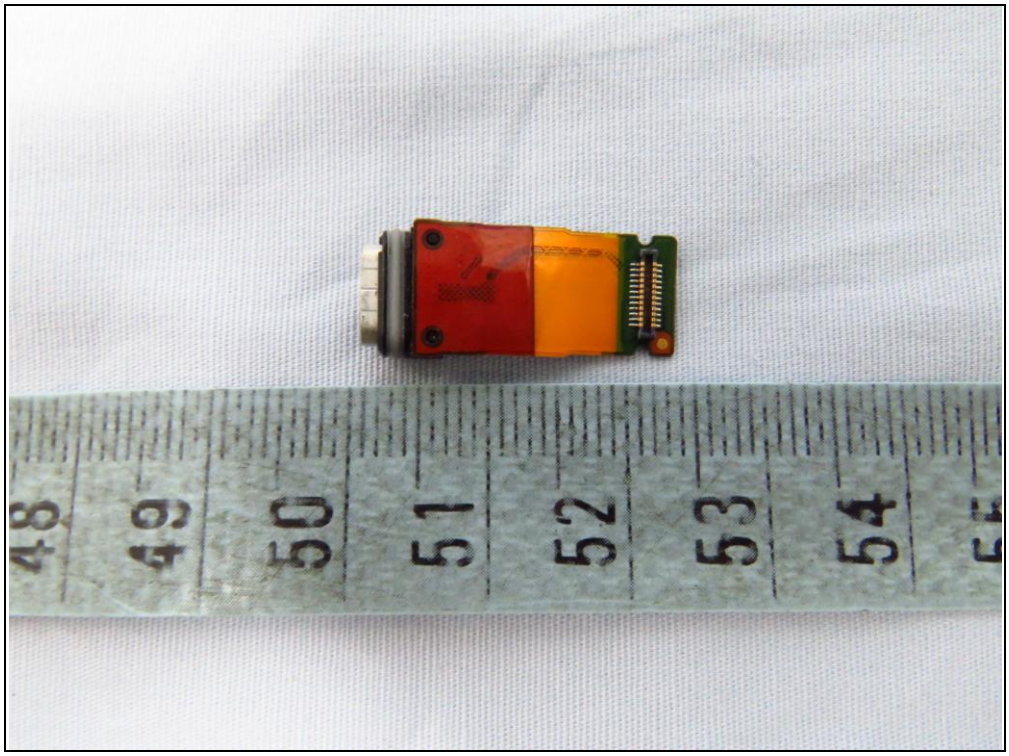

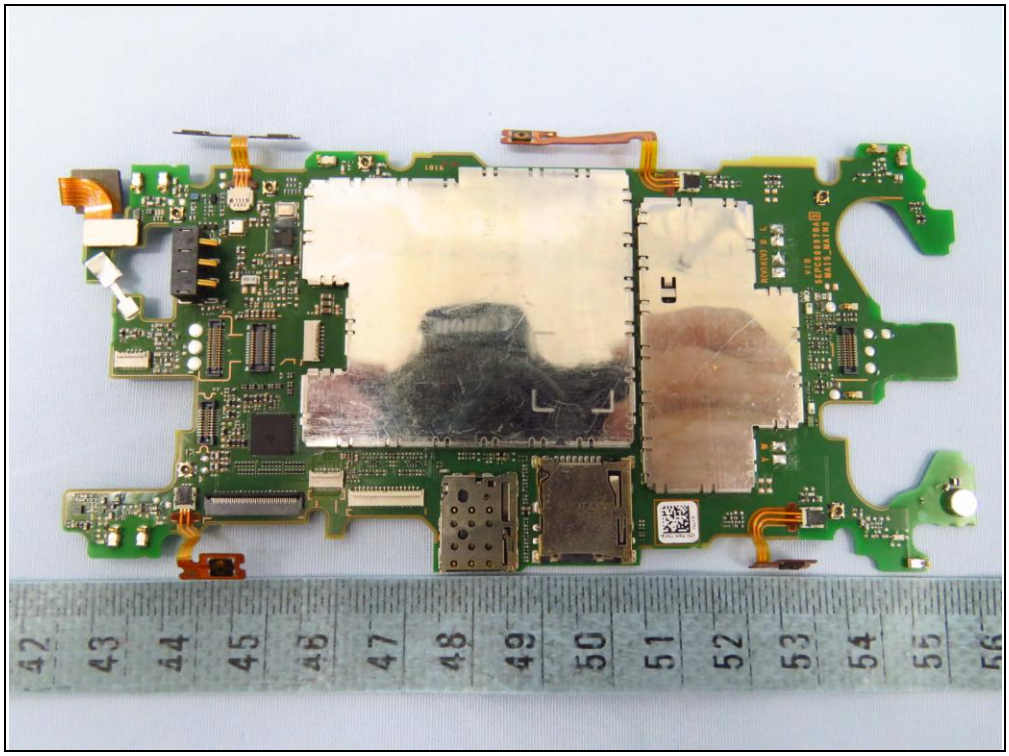

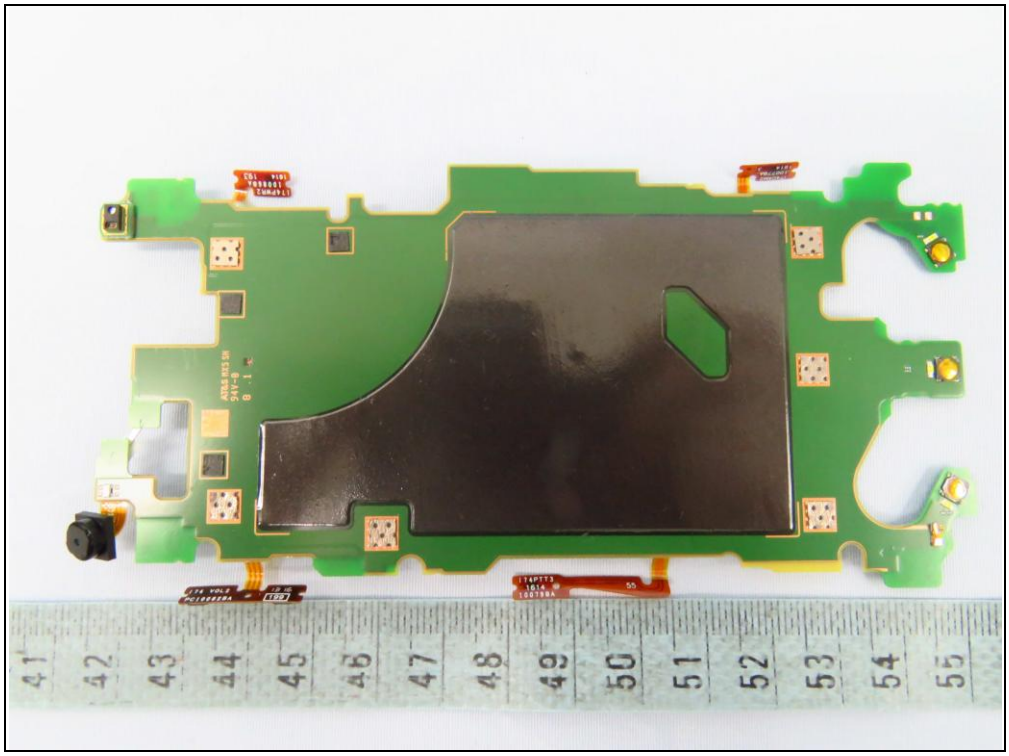

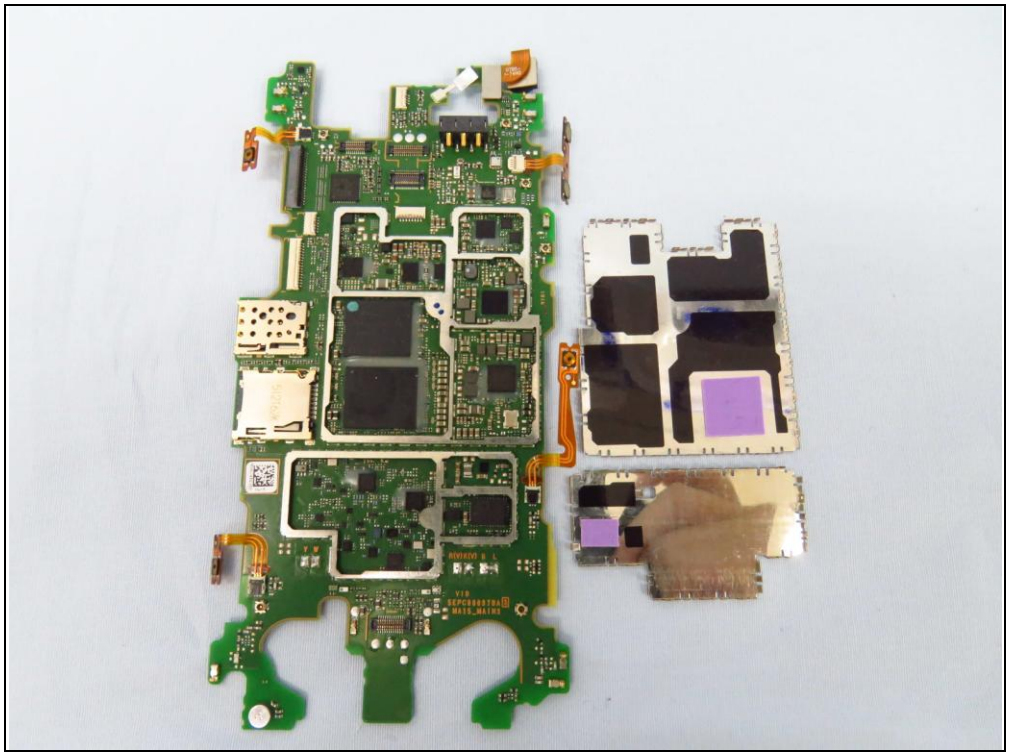

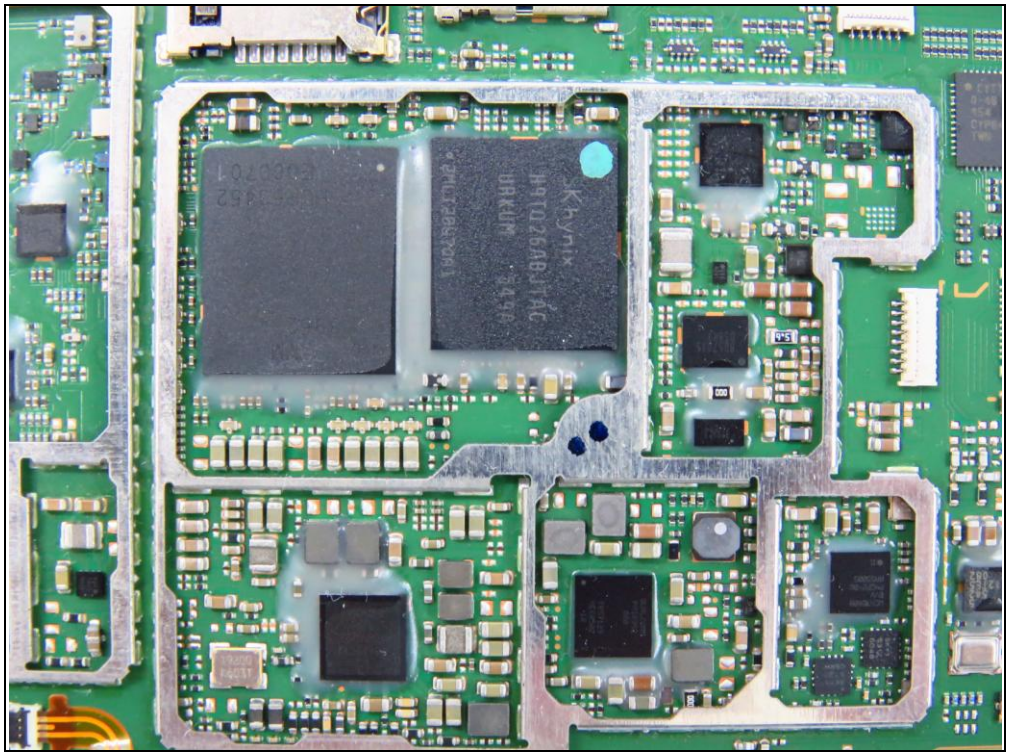
hynix

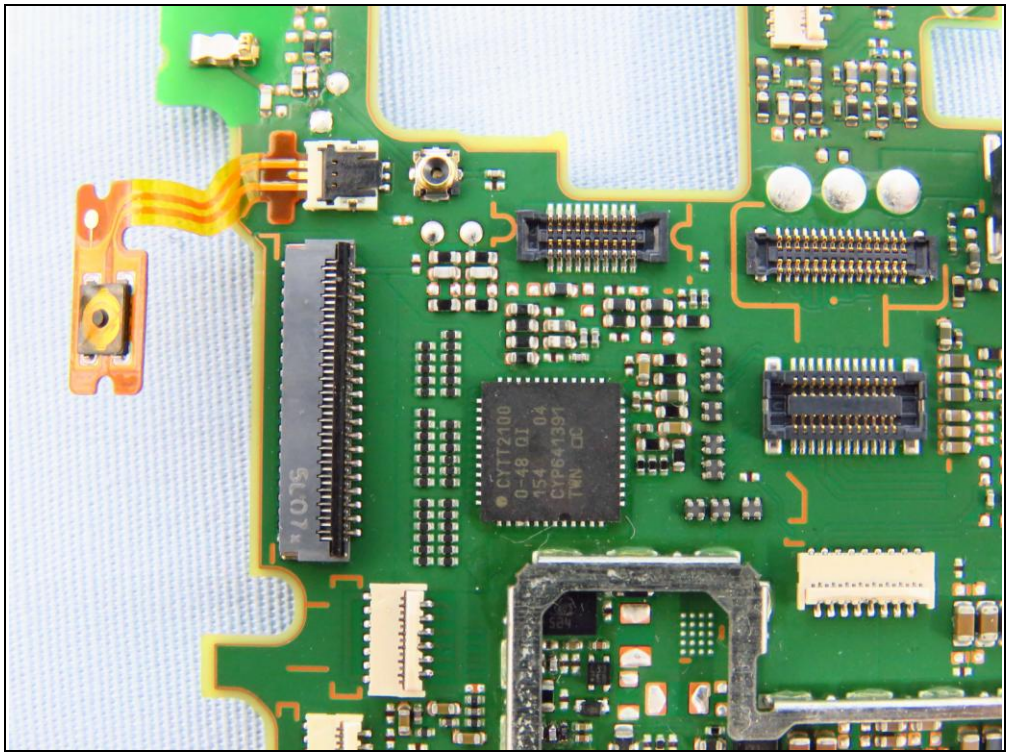
CYTT2100
0-48 QI
154 04
CYP641391
TWN CC
SLOT1

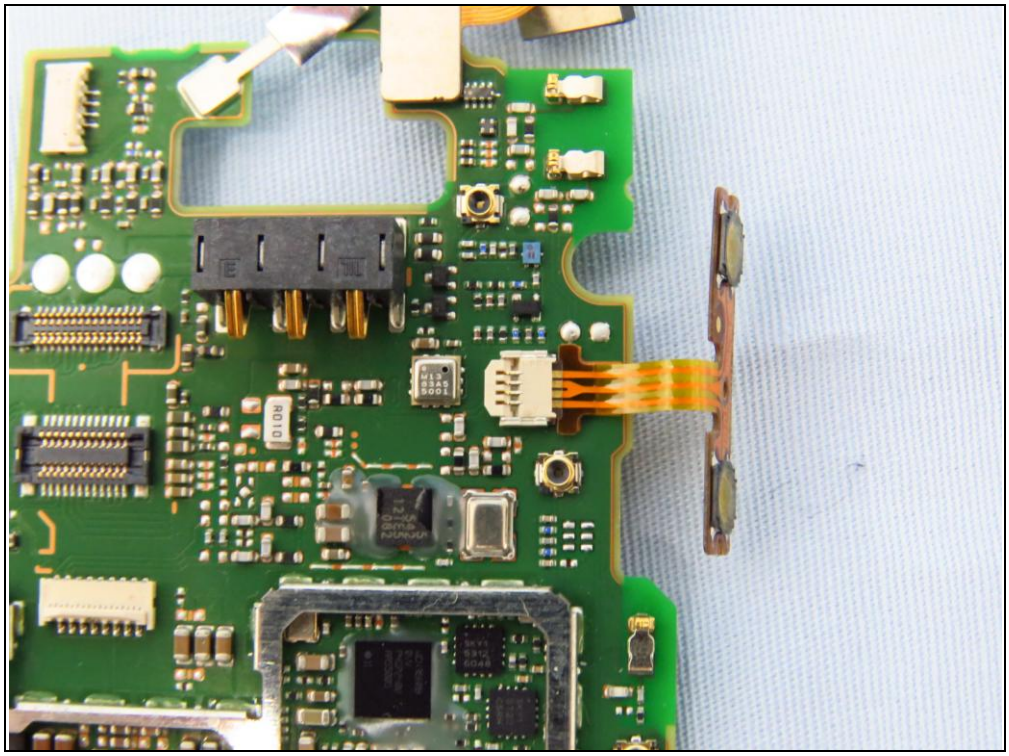
R010

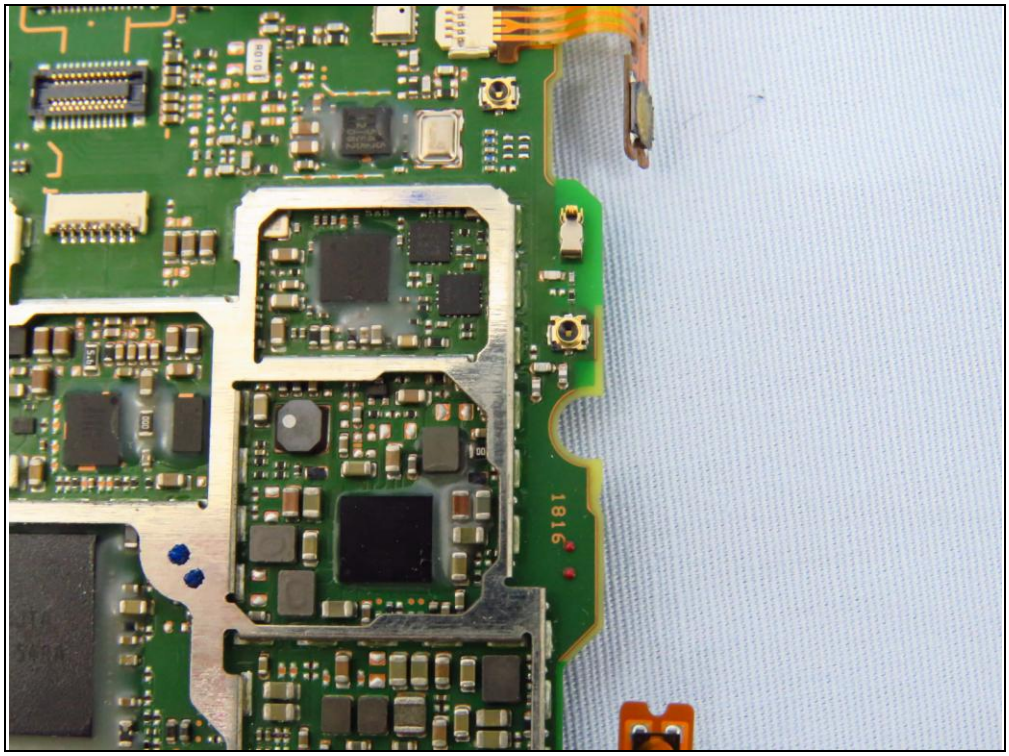
1816

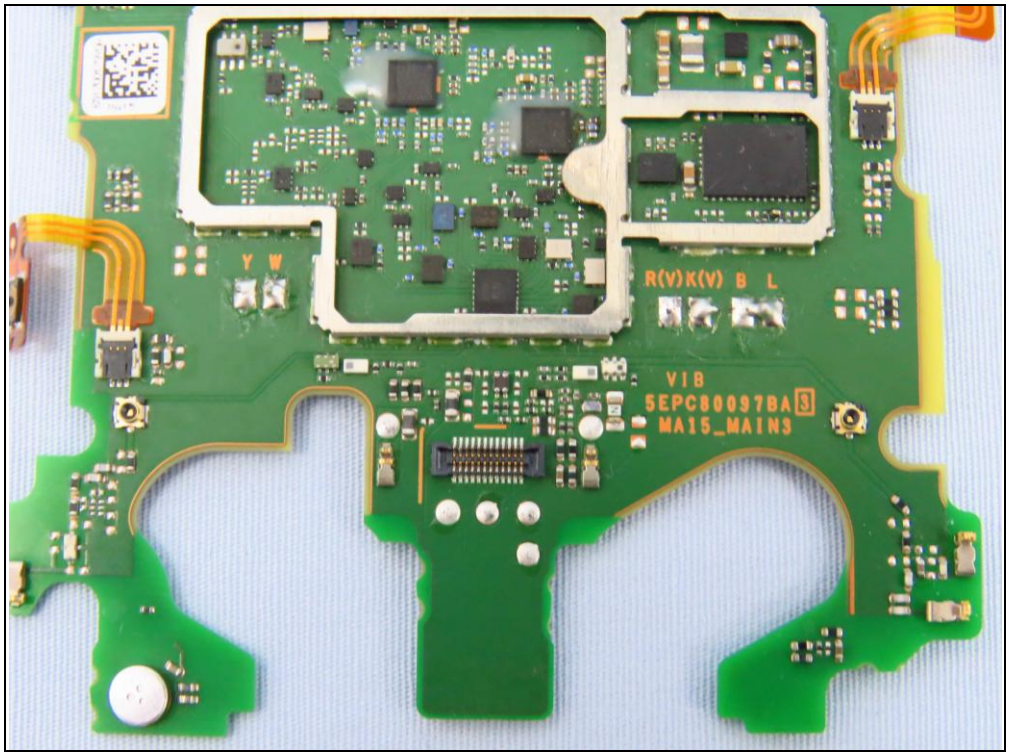
Y W
R(V)K(V) B L
VIB
5EPC80097BA 3
MA15_MAIN3

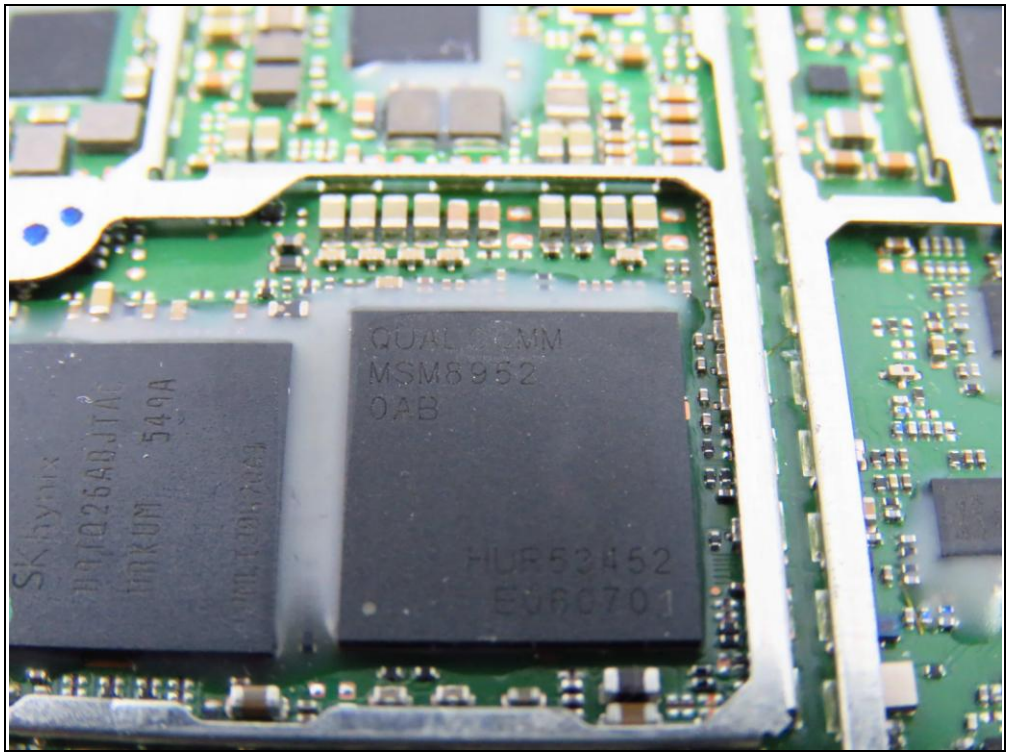
QUALCOMM
MSM8952
0AB
549A

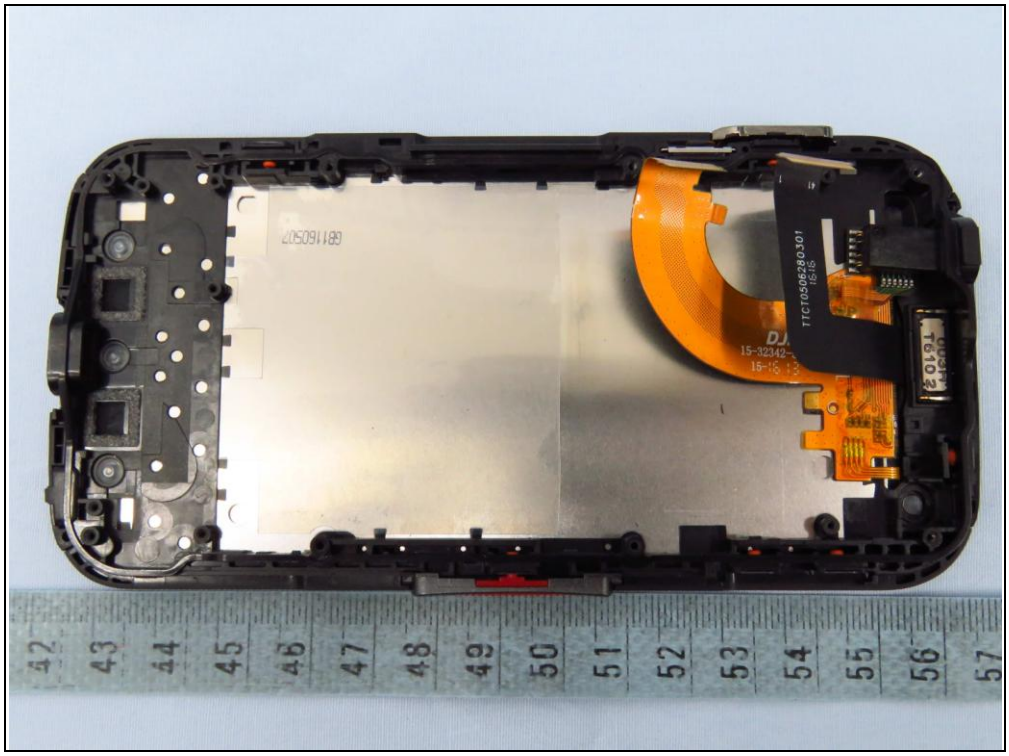

KYOCERA