CONSTRUCTION PHOTOS OF EUT

MODEL :E4830NC
IMEI : 015781000031490
Date Code : 2006
SD LIFT SIM
HW ver. : 0111
MADE IN JAPAN
E0CY2B

MODEL :E4830NC
IMEI : 015781000031490
Date Code : 2006
SD LIFT SIM
HW ver. : 0111
MADE IN JAPAN
E0CY2B

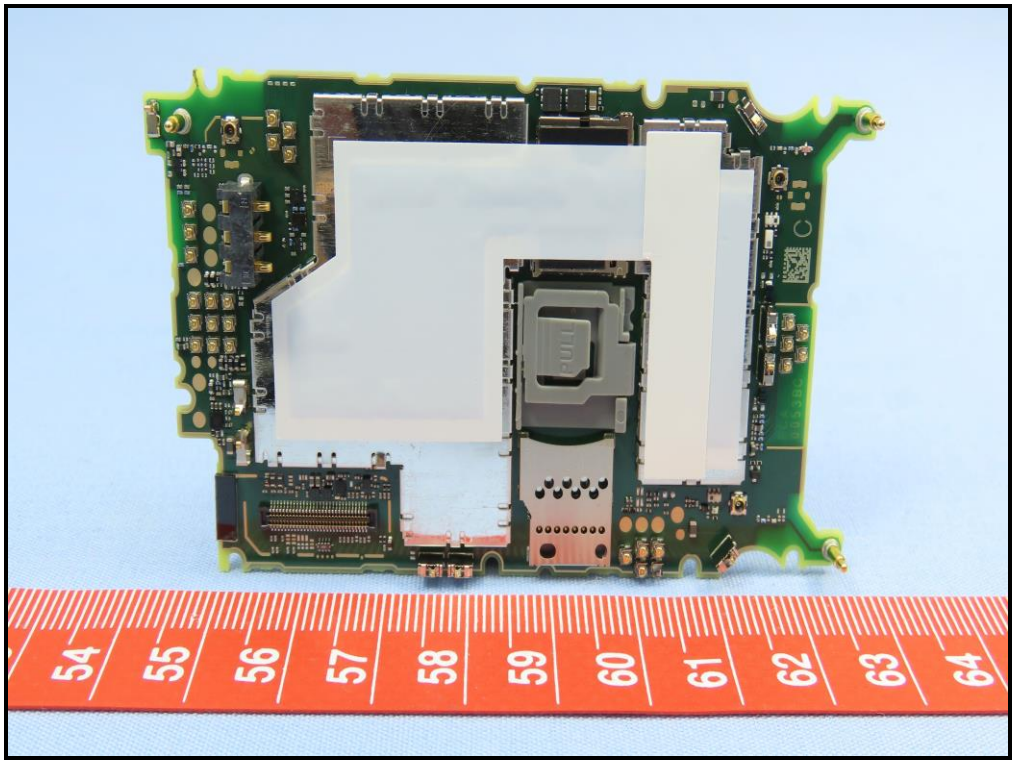
54
55
56
57
58
59
60
61
62
63
64

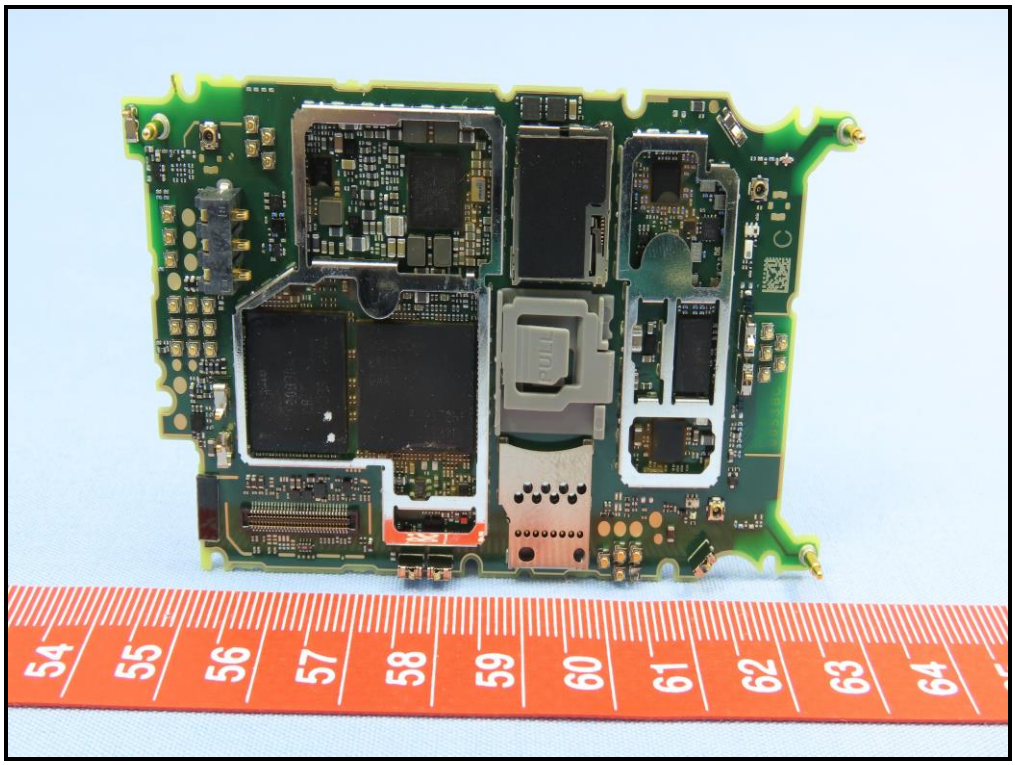
54
55
56
57
58
59
60
61
62
63
64

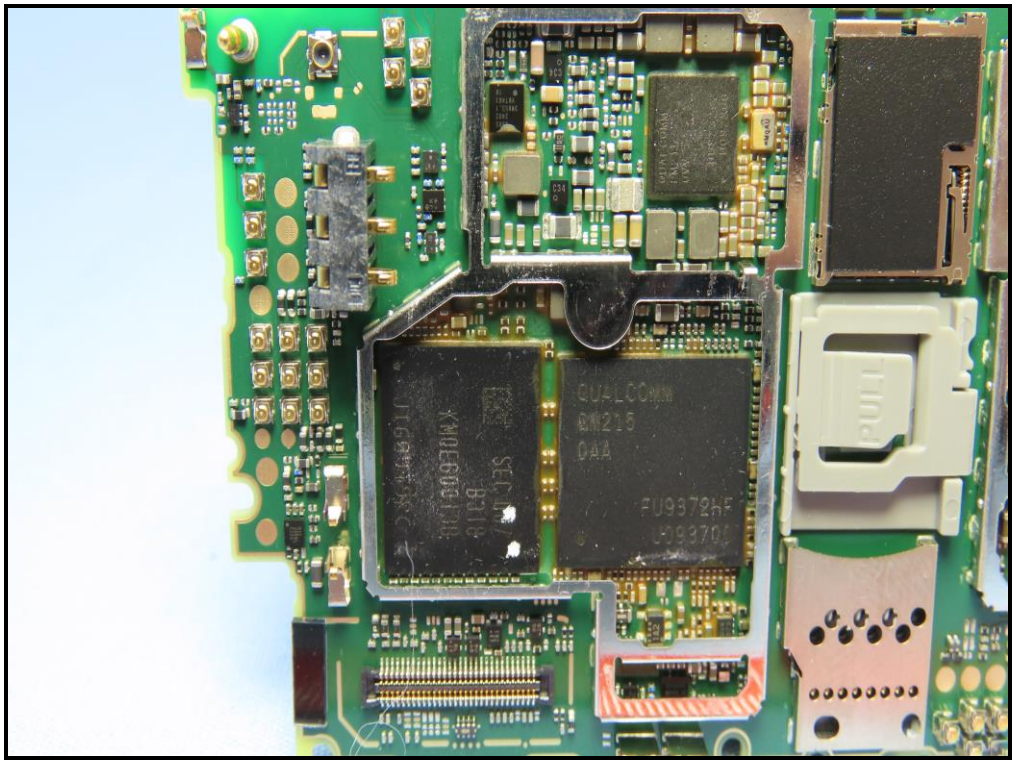
QUALCOMM
QM215
QAA
FU9372HF

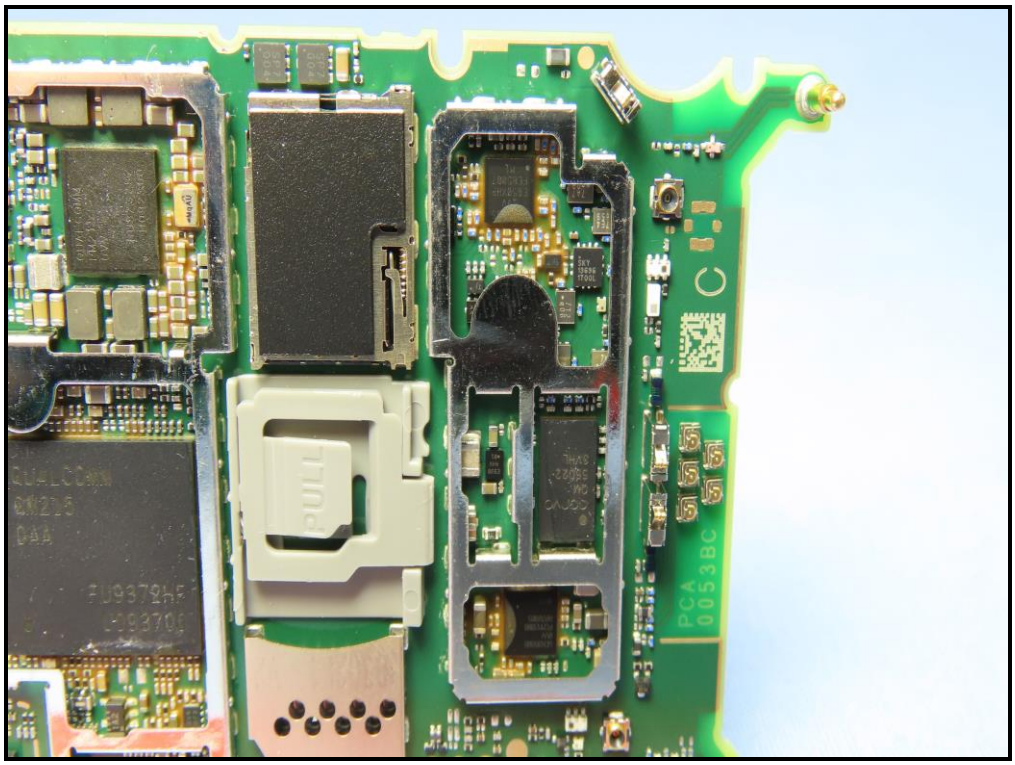
QUALCOMM
QM215
QAA
FU9372HF
PCA
0053BC

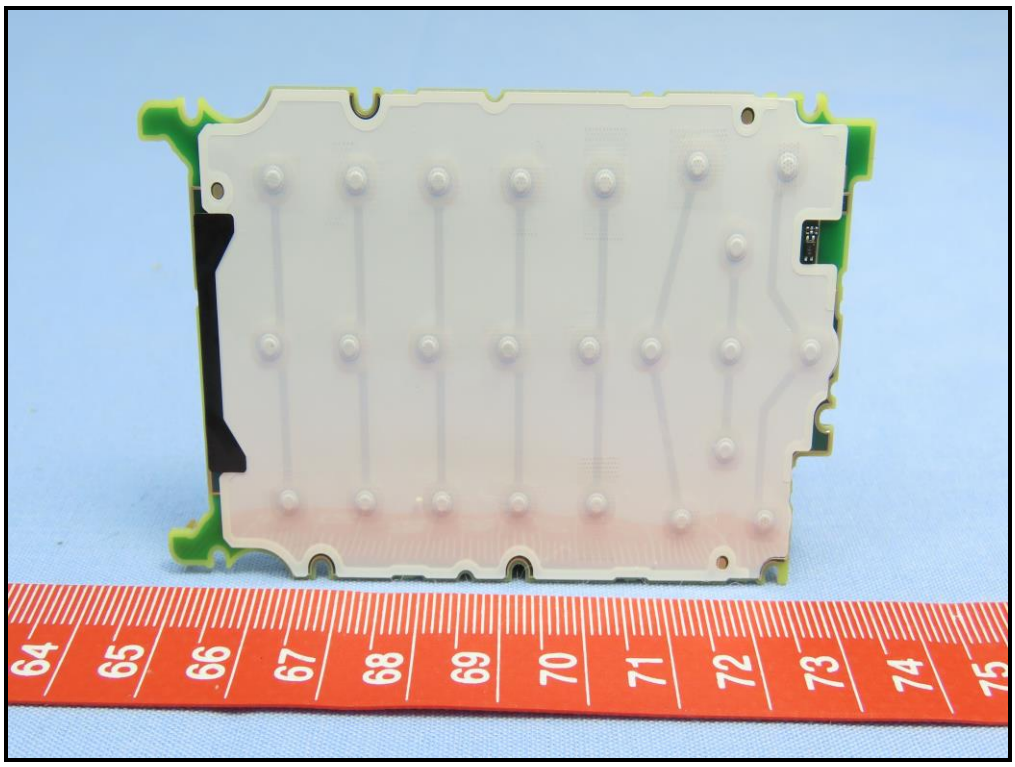
64
65
66
67
68
69
70
71
72
73
74
75

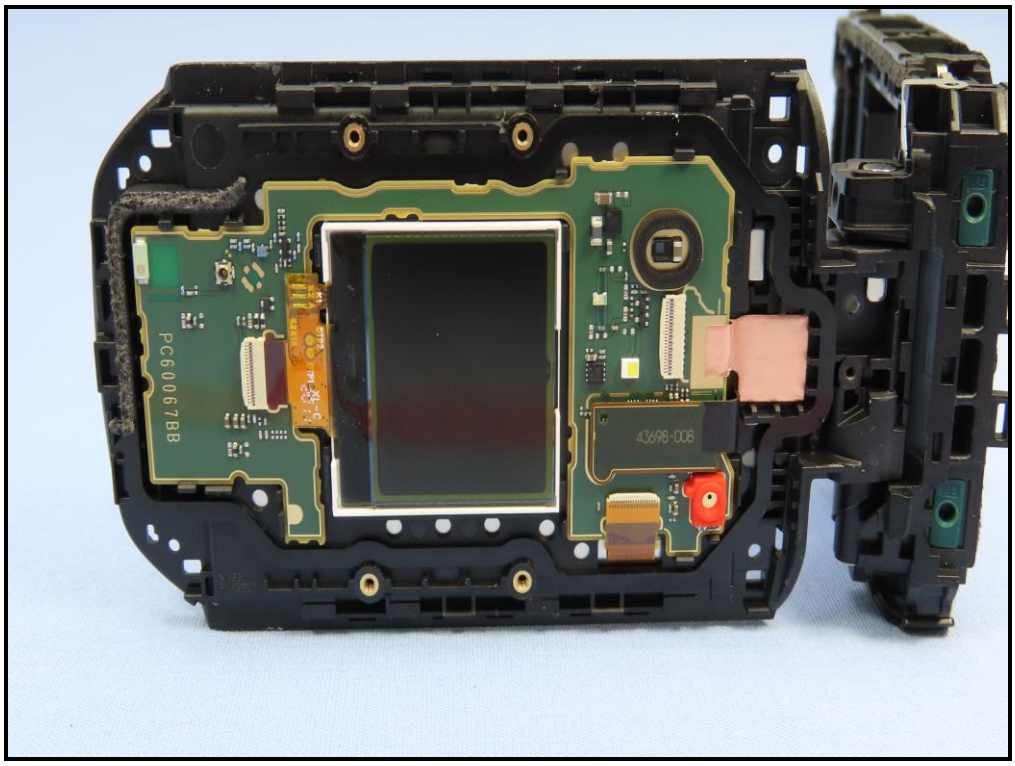
PC60067BB
43698-006

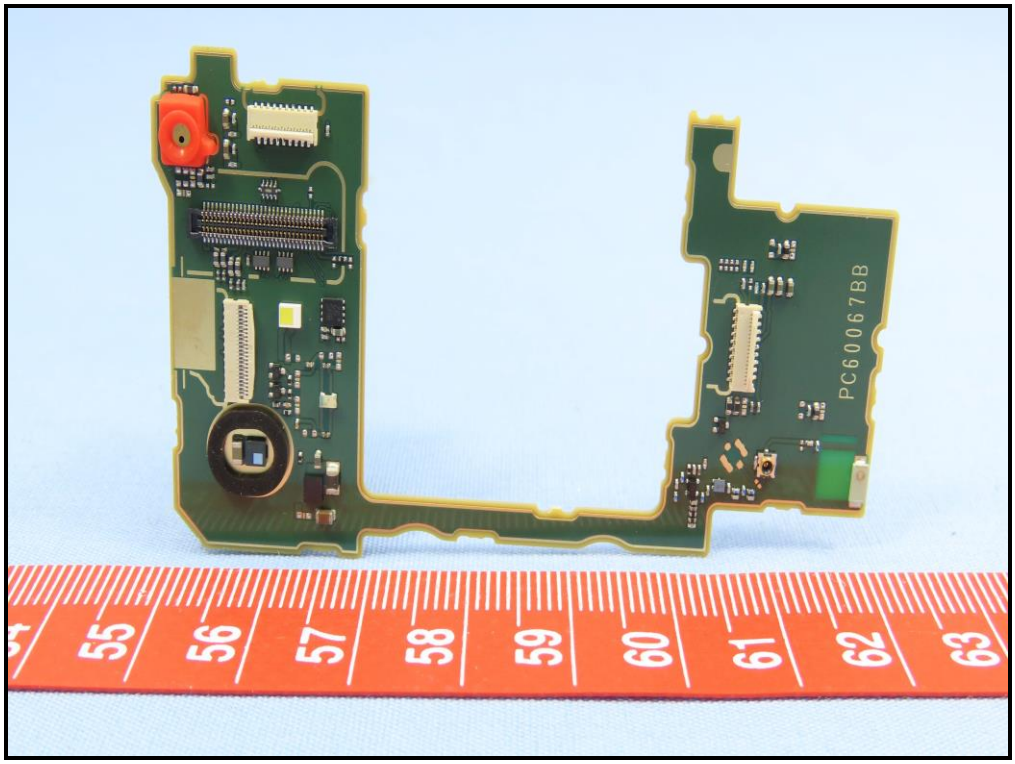
PC60067BB

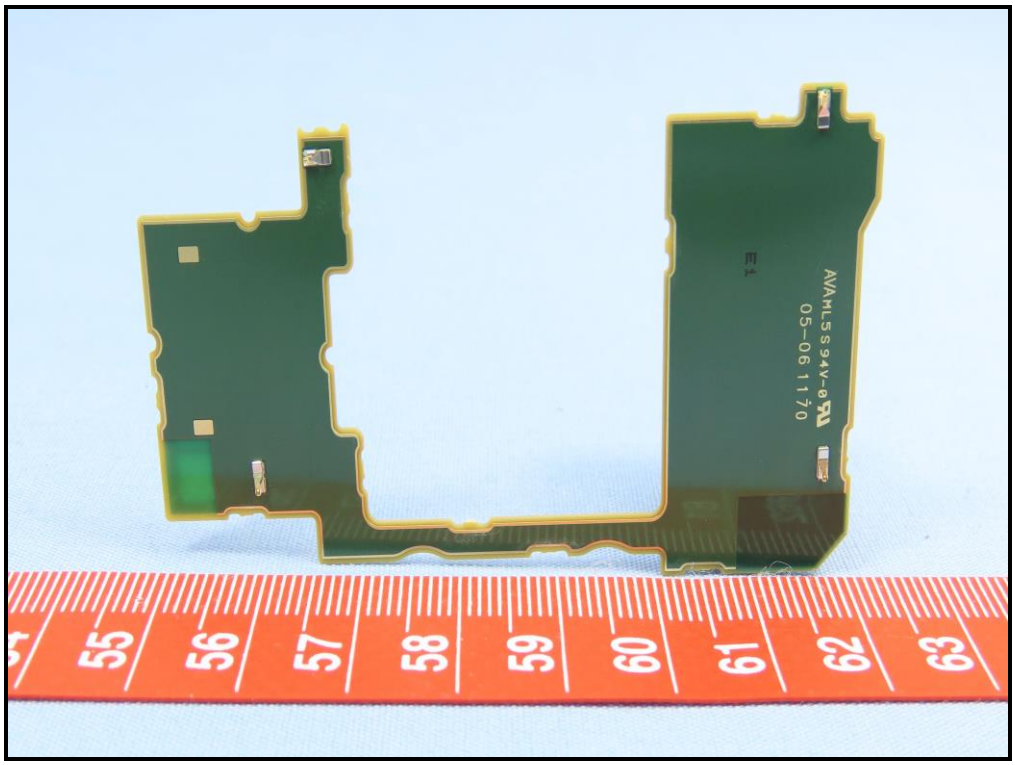
AVAMLS94V-0
05-061170

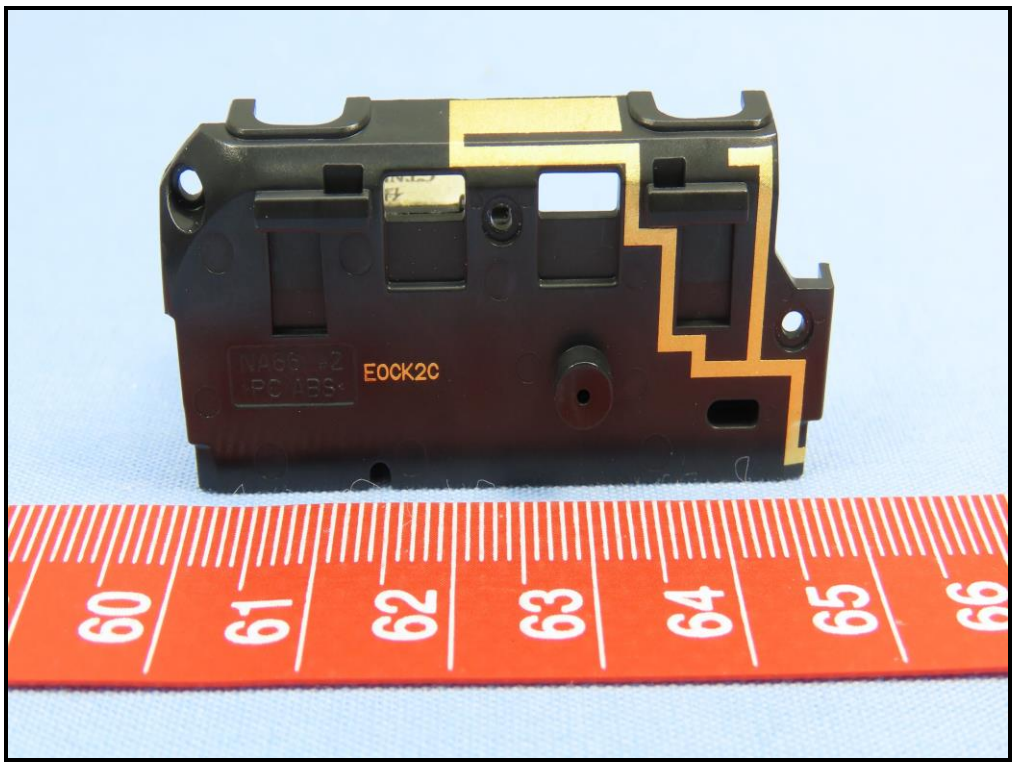
E0CK2C
60
61
62
63
64
65
66

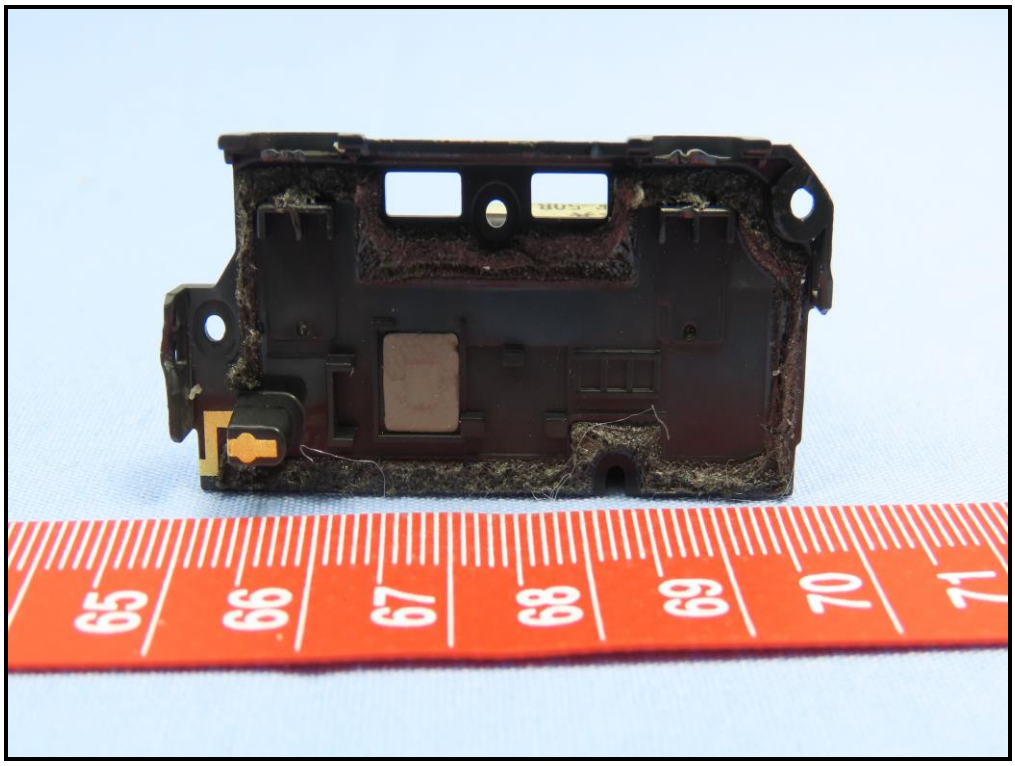
65
66
67
68
69
70
71

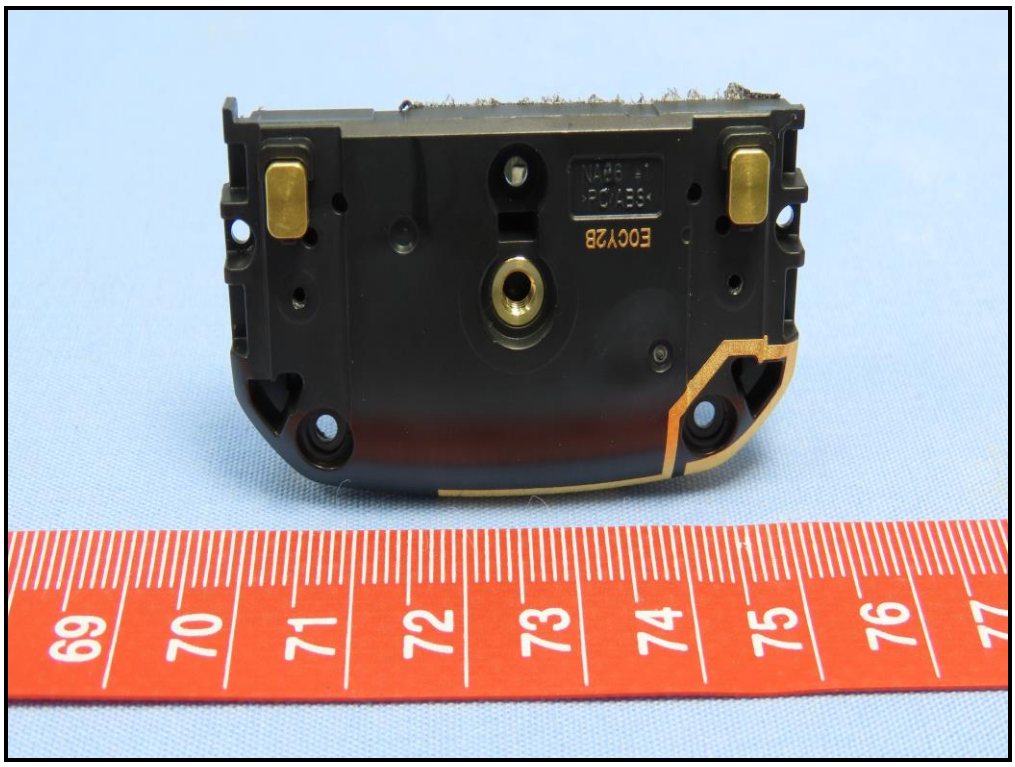
69
70
71
72
73
74
75
76
77

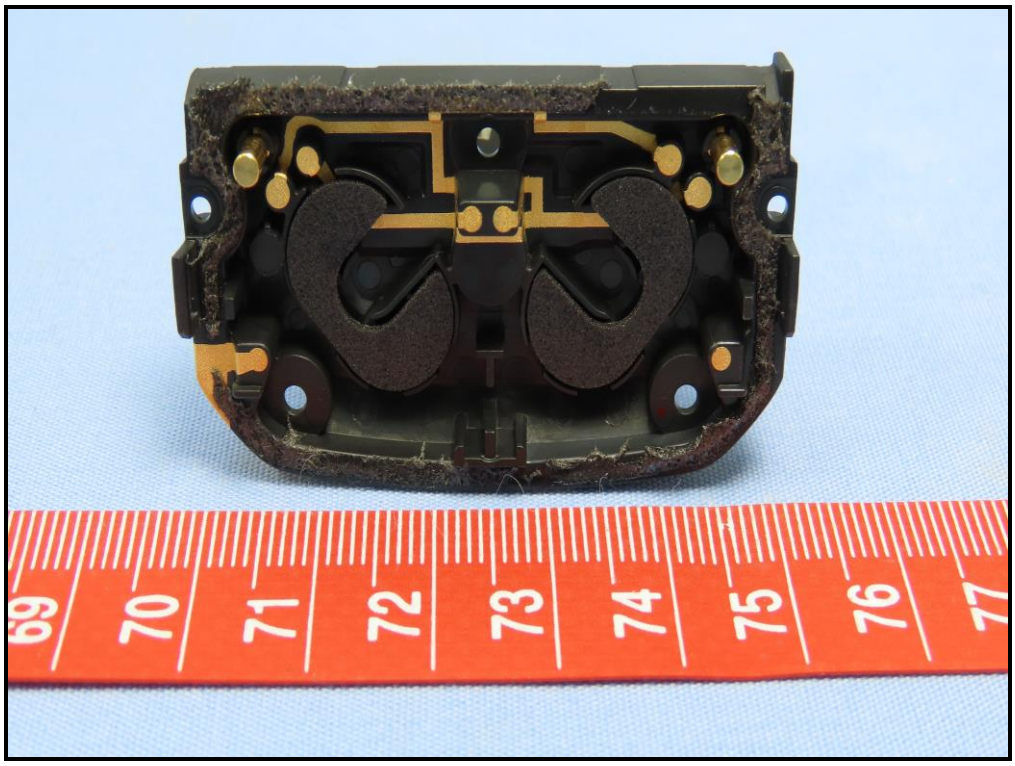
69
70
71
72
73
74
75
76
77

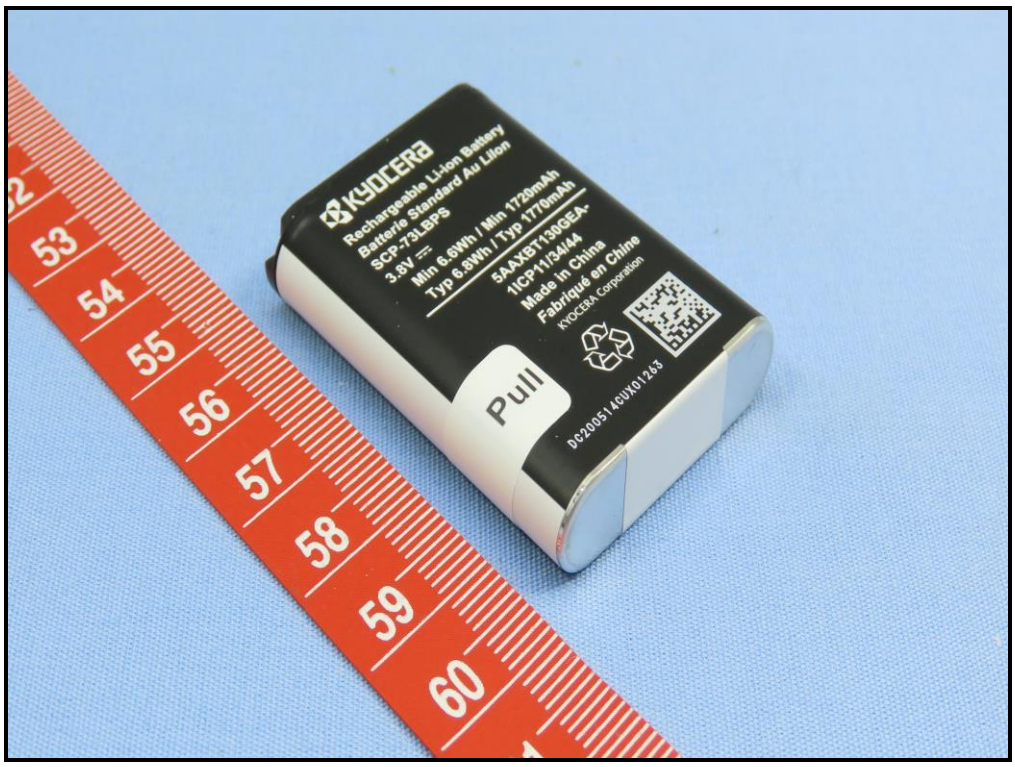
KYOCERA
Rechargeable Li-Ion Battery
Batterie Standard Au Liton
SCP-73LBPS
3.6V
Min 6.6Wh / Min 1720mAh
Typ 6.8Wh / Typ 1770mAh
5AAXBT1300GEA-
1ICP41/34/44
Made in China
Fabriqué en Chine
KYOCERA Corporation
Pull
DC200514CUX01263

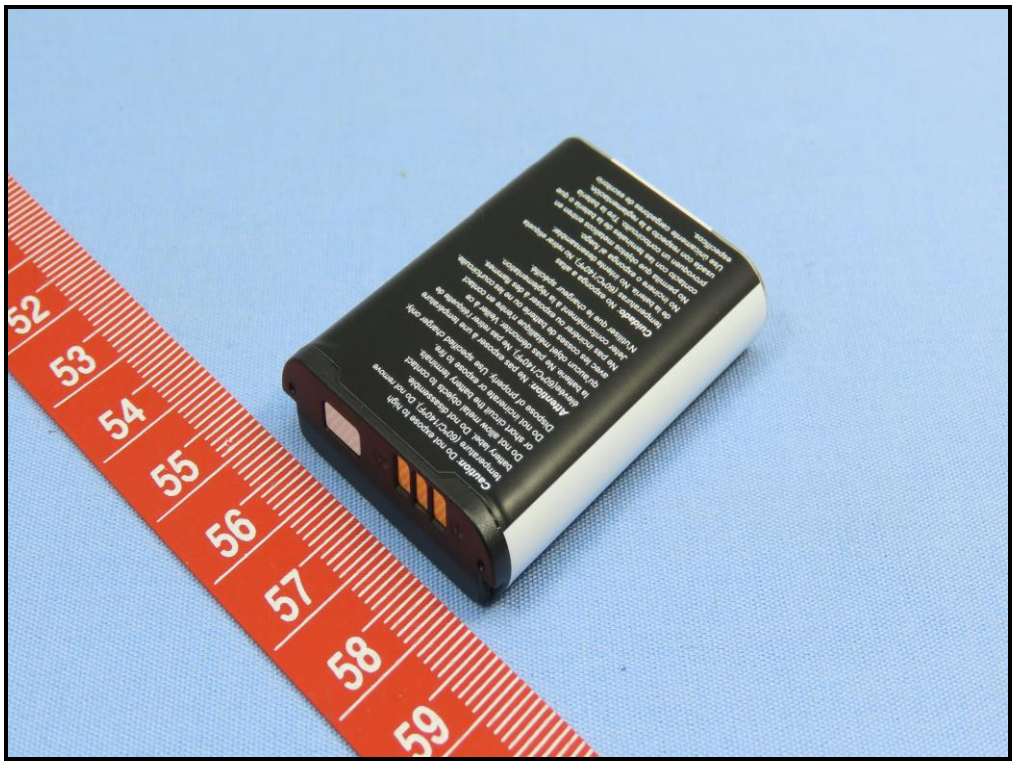

KYOCERA
Rechargeable Li-ion Battery
Batterie Standard Au Lilon
SCP-73LBPS
3.8V ⎓
Min 6.6Wh / Min 1720mAh
Typ 6.8Wh / Typ 1770mAh
5AAXBT130GEA-
1ICP11/34/44
Made in China
Fabriqué en Chine
KYOCERA Corporation
Pull
DC200514CUX01263

Caution: Do not expose to high temperature (60°C/140°F). Do not remove battery label. Do not disassemble.
Do not allow metal objects to contact or short circuit the battery terminals.
Do not incinerate or expose to fire.
Dispose of properly. Use specified charger only.
Attention: Ne pas exposer à une température élevée(60°C/140°F). Ne pas retirer l'étiquette de la batterie. Ne pas démonter. Veiller à ce qu'aucun objet métallique n'entre en contact avec les cosses de batterie ou ne les courtcircuite.
Ne pas incinérer ou exposer à des flammes.
Jeter conformément à la réglementation.
N'utiliser que le chargeur spécifié.
Cuidado: No exponga a altas temperaturas (60°C/140°F). No retirar etiqueta de la batería. No intente desensamblar.
No incinere o exponga al fuego.
No permita que objetos metalicos entren en contacto con las teminales de la batería o que provoquen un cortocircuito. Tire la batería usada con respecto a la reglamentación.
Use únicamente cargadores de escritorio específicos.