Caution: Do not expose to high temperature (60°C/140°F). Do not remove battery label. Do not disassemble. Do not allow metal objects to contact or short circuit the battery terminals. Do not incinerate or expose to fire. Dispose of properly. Use specified charger only.
Attention: Ne pas exposer à une température élevée(60°C/140°F). Ne pas retirer l'étiquette de la batterie. Ne pas démonter. Veiller à ce qu'aucun objet métallique n'entre en contact avec les cosses de batterie ou ne les court-circuite. Ne pas incinérer ou exposer à des flammes. Jeter conformément à la réglementation. N'utiliser que le chargeur spécifié.
Cuidado: No exponga a altas temperaturas (60°C/140°F). No retirar etiqueta de la batería. No intente desensamblar. No incinere o exponga al fuego. No permita que objetos metálicos entren en contacto con las terminales de la batería o que provoquen un cortocircuito. Tire la batería usada con respecto a la reglamentación. Use únicamente cargadores de escritorio específicos.
QUALCOMM 3G/1G

KYOCERA
Rechargeable Li-ion Battery
Batterie Standard Au Lifon
SCP-71LBPS / 3.8V
Min 10.83Wh / Min 2850mAh
Typ 11.02Wh / Typ 2900mAh
5AAXBT108GEA-
1ICP6/51/72
Li-ion00
Cell made in Japan /
Fabriqué en Japon
Further processed in Korea /
Traitée en supplément en Corée
KYOCERA Corporation
WS2-2 SAMPLE
DC:170324CHF00432
QUALCOMM 3G/1G

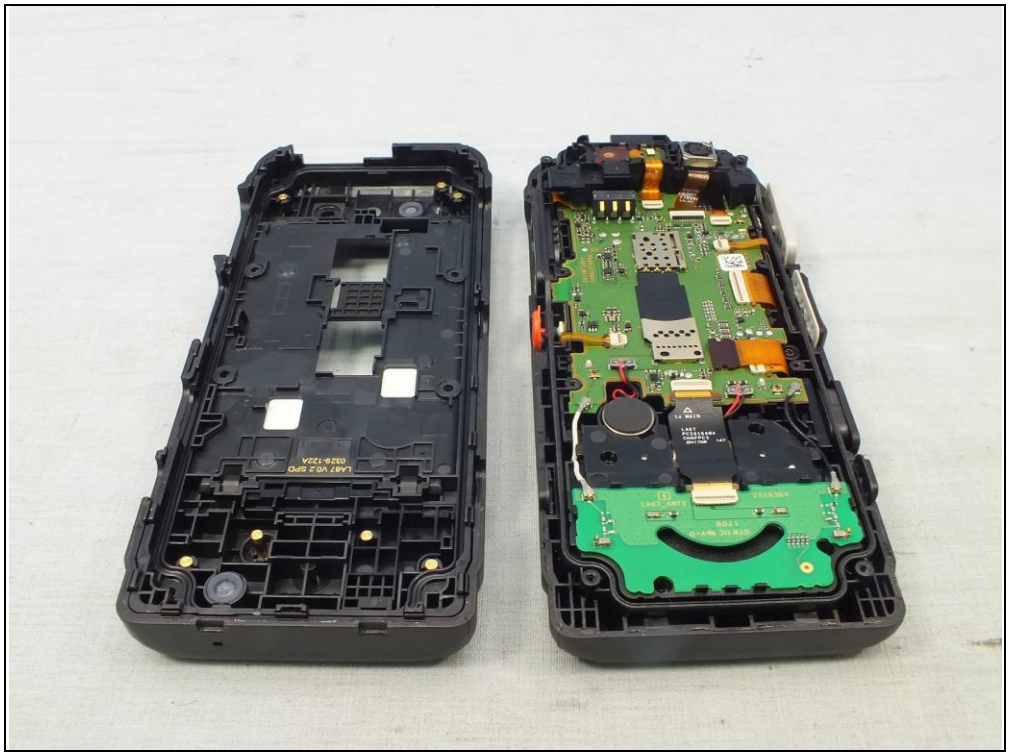

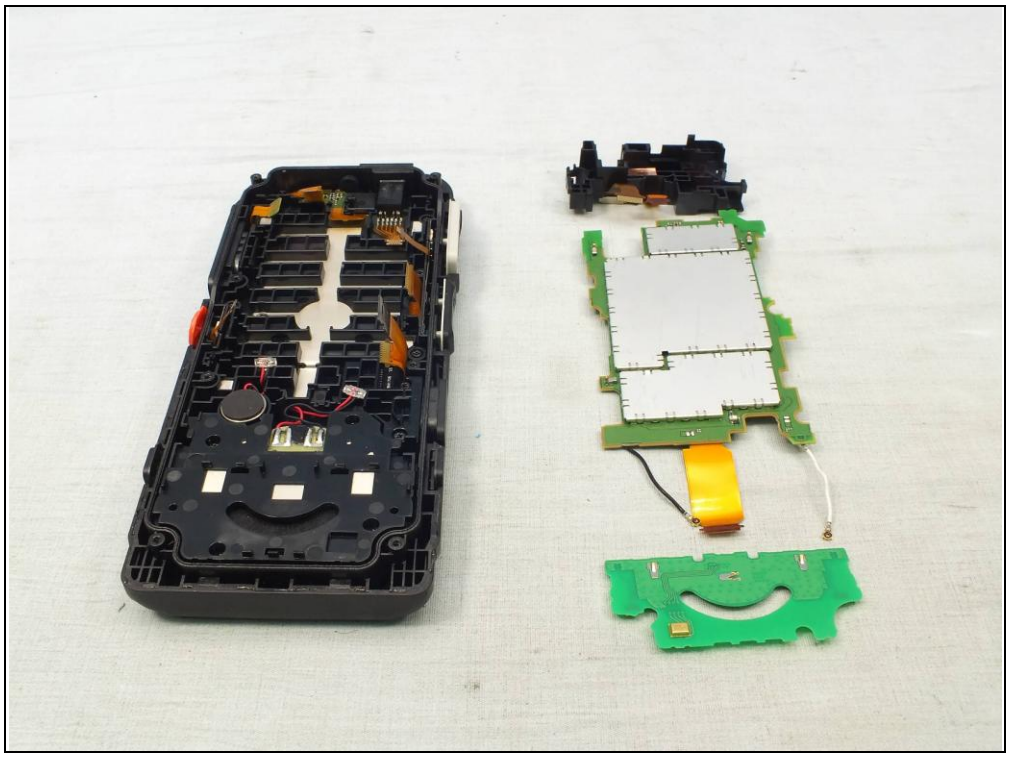

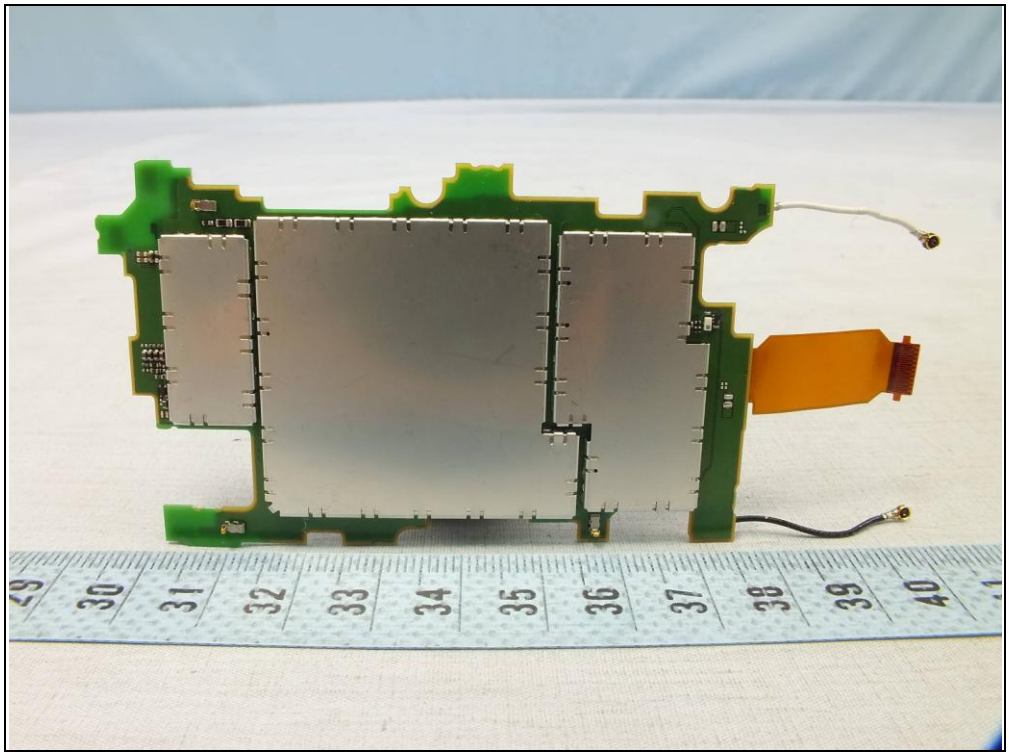

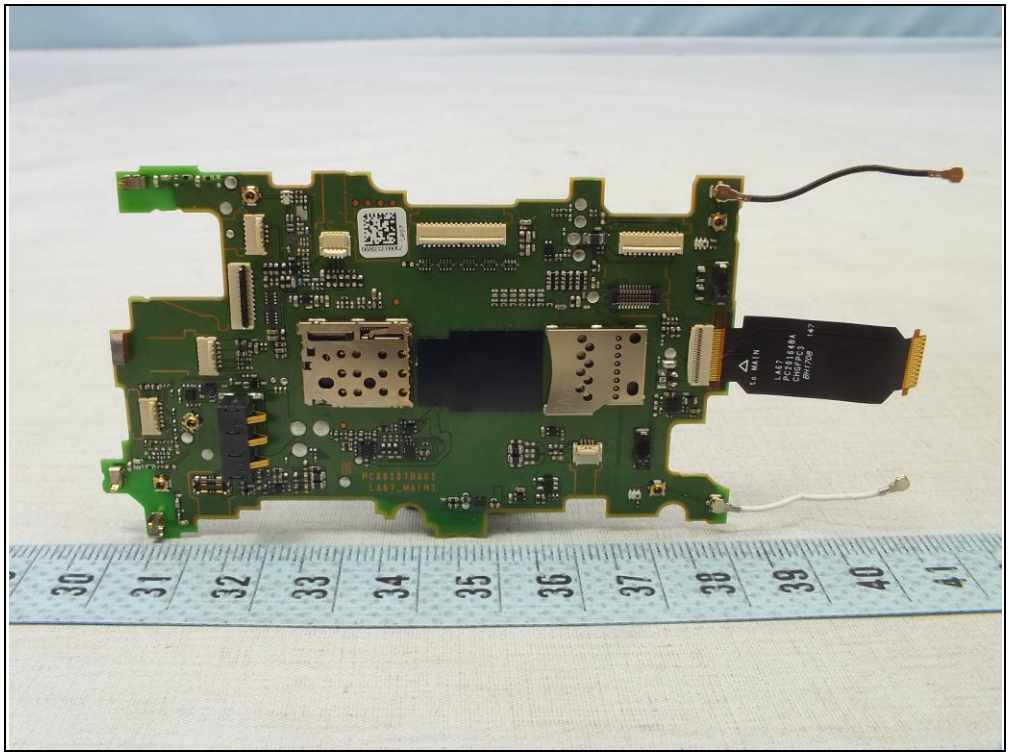

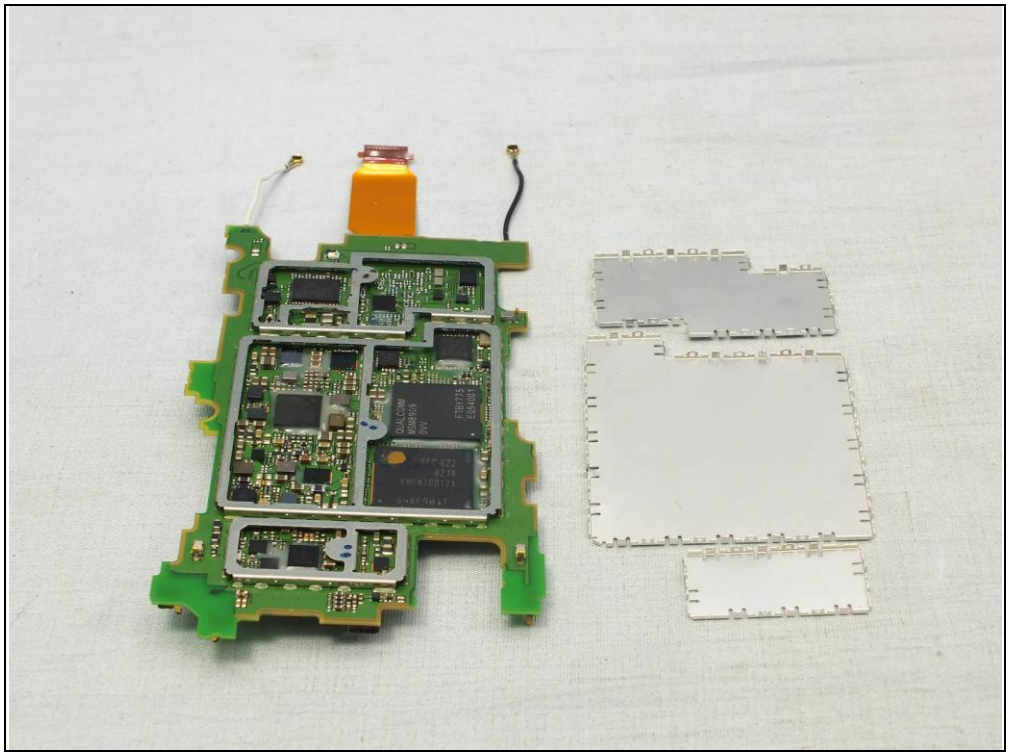

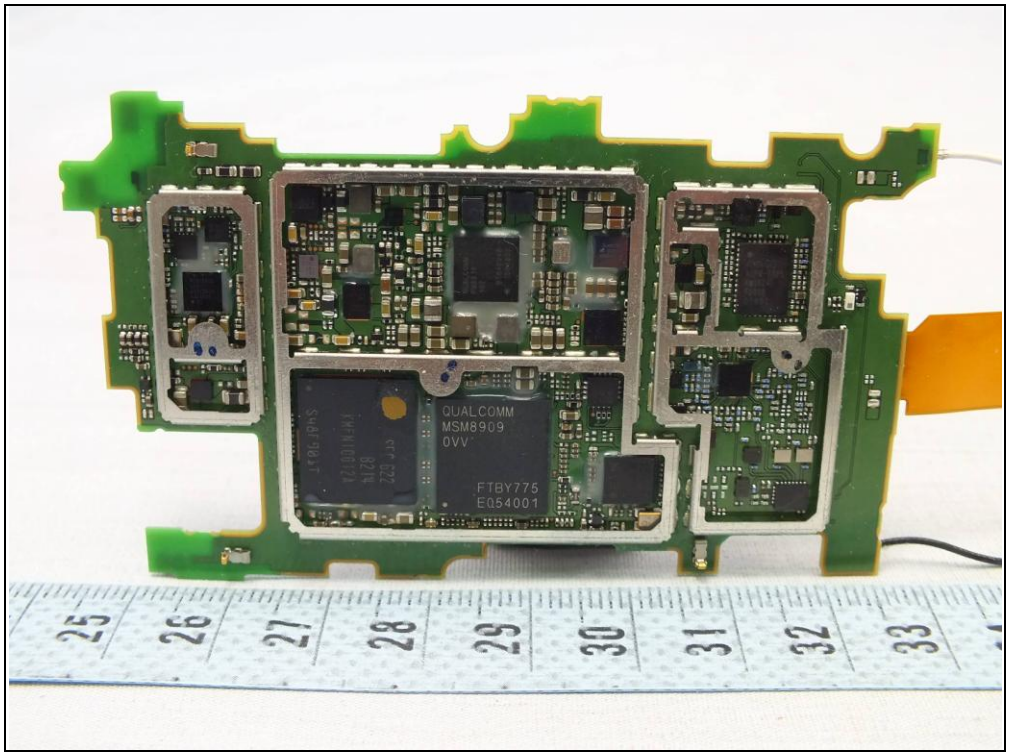
QUALCOMM
MSM8909
0VV
FTBY775
E054001

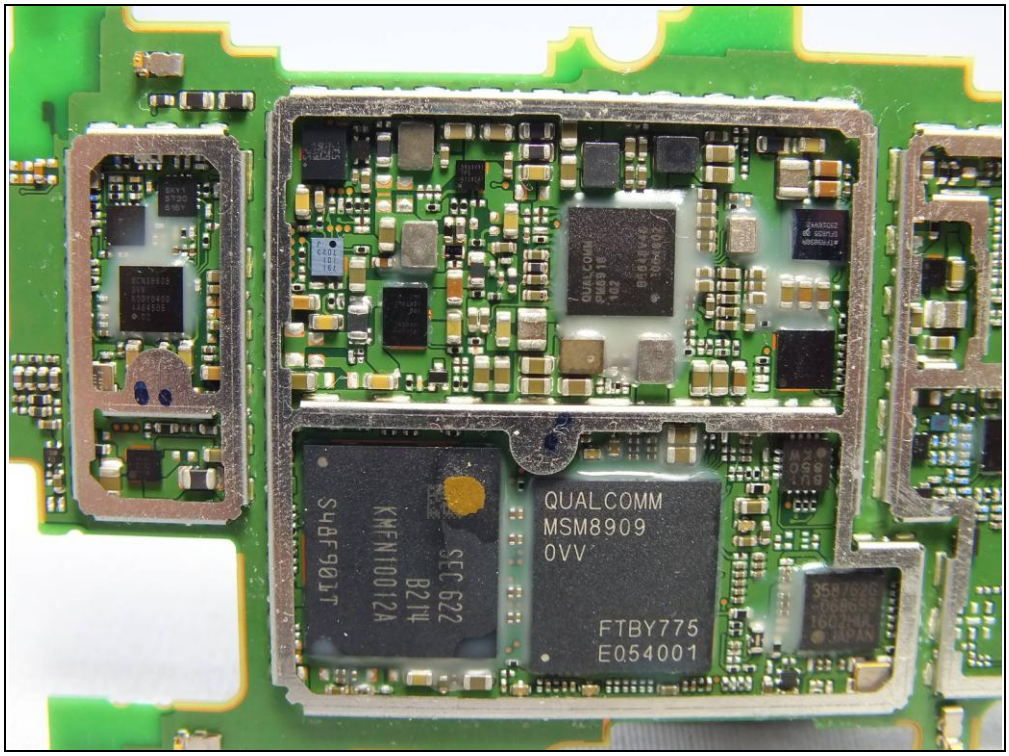
QUALCOMM
MSM8909
0VV
FTBY775
E054001
S4BF901T
KMFN10012A
SEC 622
B214

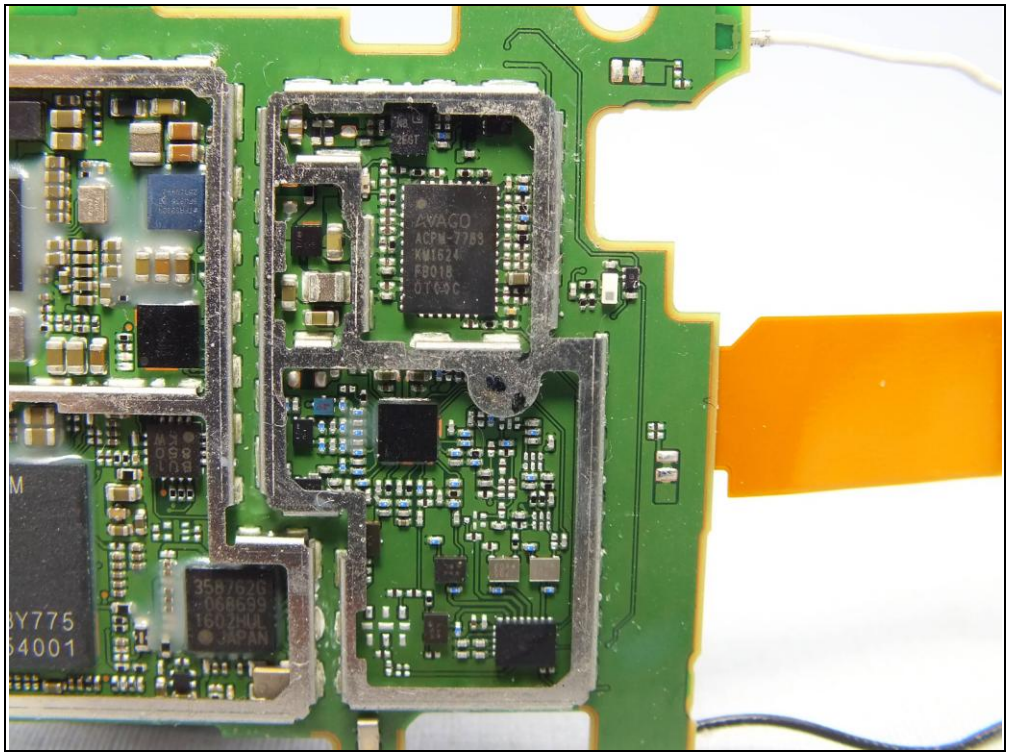
AVAGO
ACPM-7789
KM1624
FB018
JAPAN

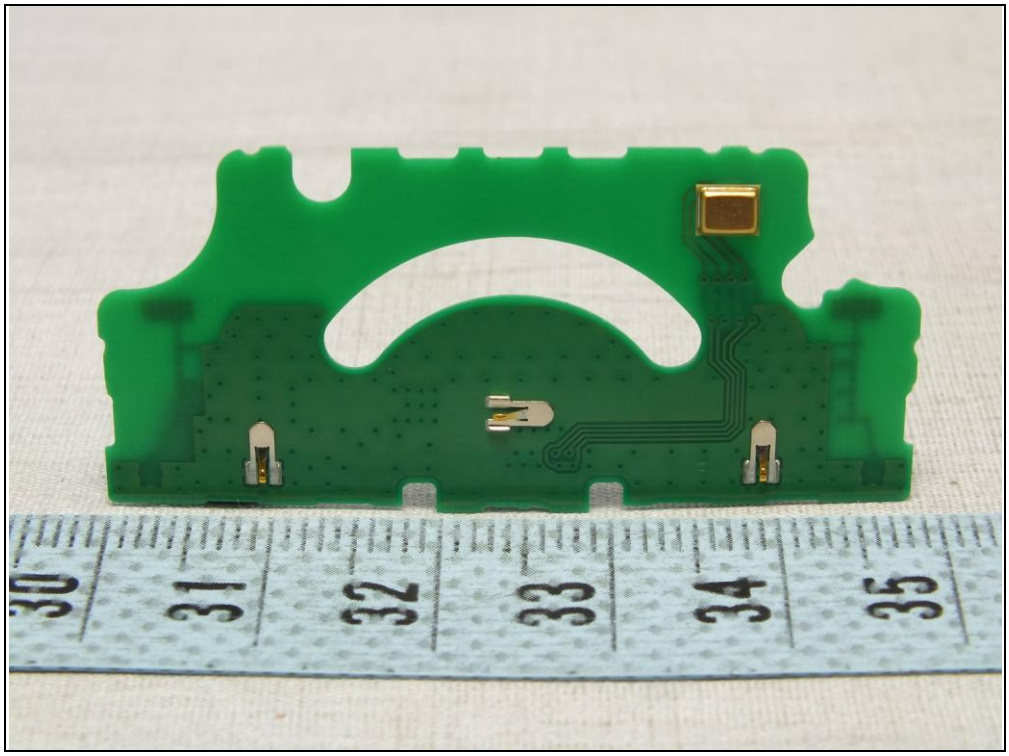
30
31
32
33
34
35

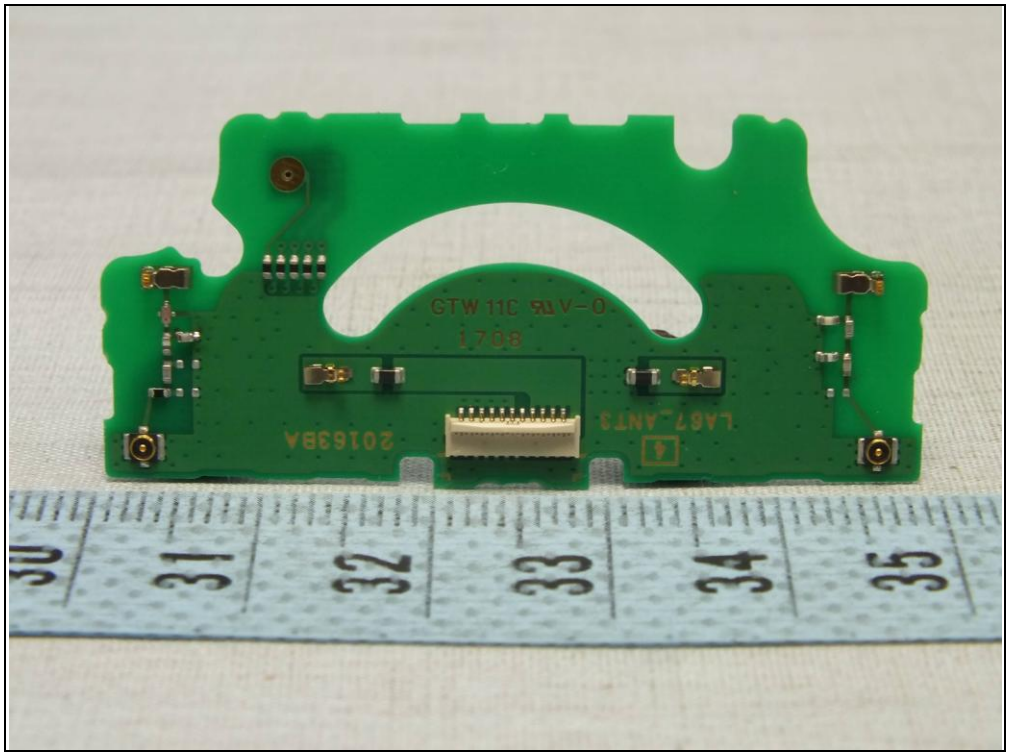
CTW 11C 94V-0
1708
LA67_ANT3
201638A

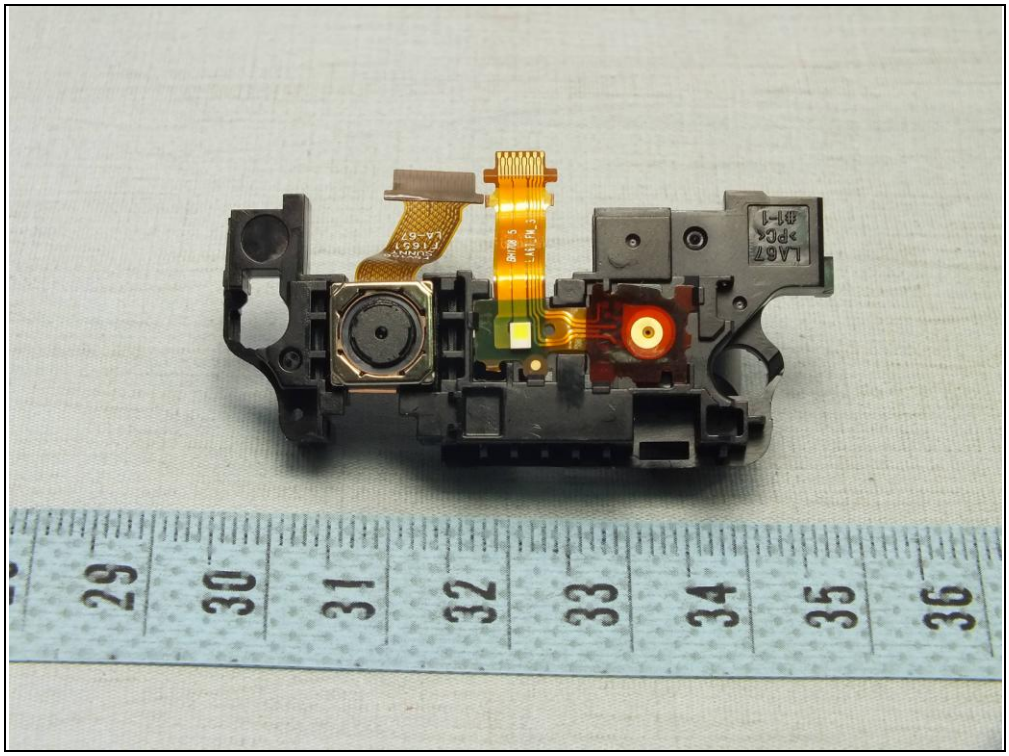
LA67
FP6
#1-1

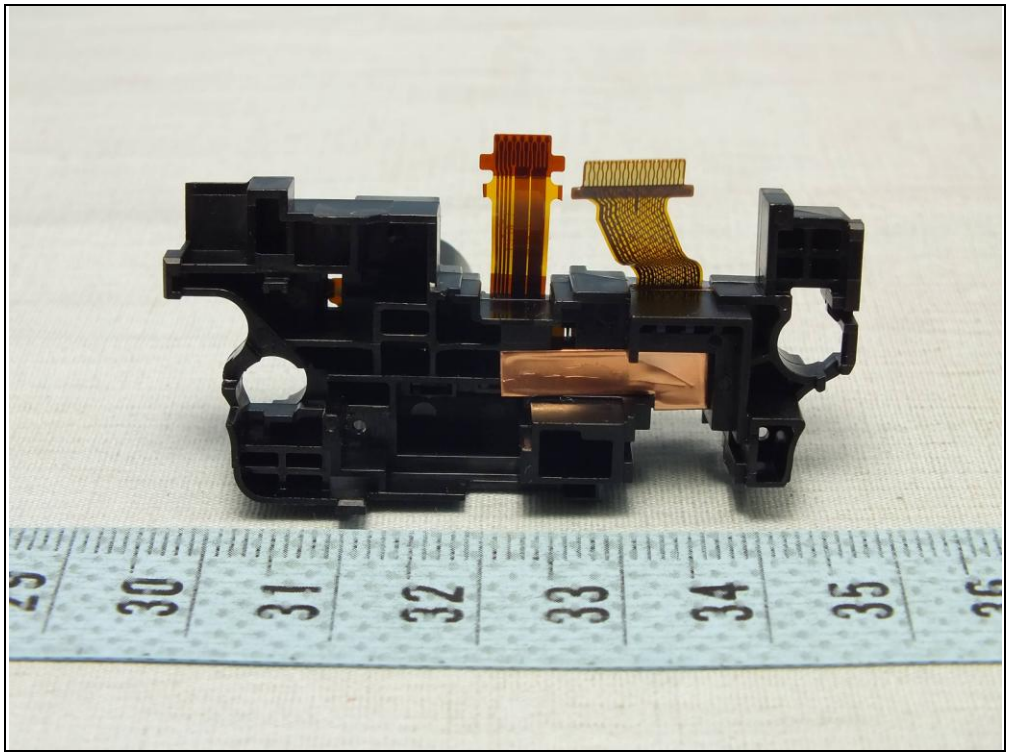

KYOCERA
OK
TALK
END
BACK
1
2 ABC
3 DEF
4 GHI
5 JKL
6 MNO
7 PQRS
8 TUV
9 WXYZ
* Shift
0 +
#

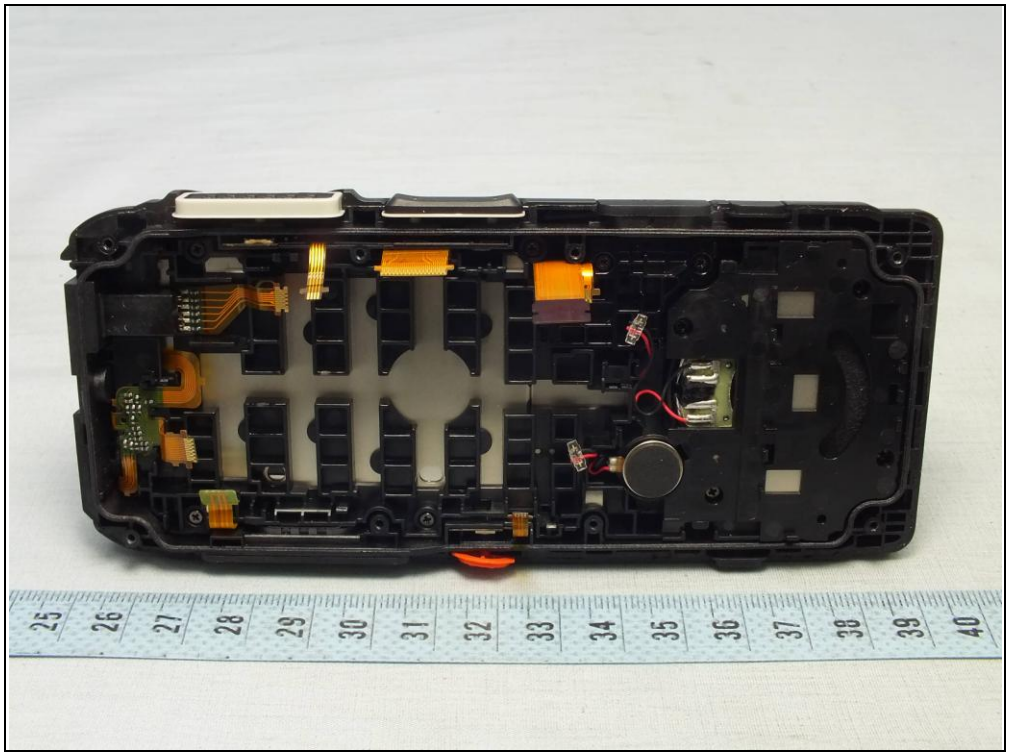

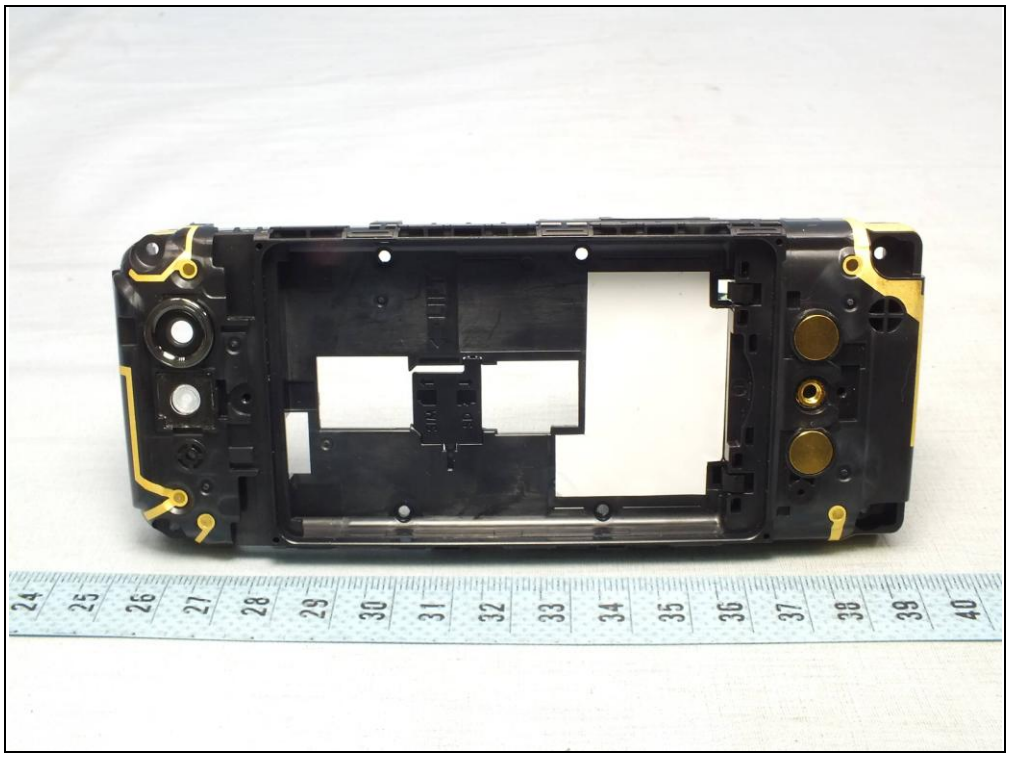

KYOCERA
Rechargeable Li-ion Battery
Batterie Standard Au Lition
SCP-71LBPS | 3.8V ⎓
Min 10.83Wh | Min 2850mAh
Typ 11.52Wh | Typ 2900mAh
5AAXBT109GEA-
1ICP6/51/72
Li-ion100
Cell made in Japan /
Fabriqué en Japon
Further processed in Korea /
Traitée en supplément en Corée
KYOCERA Corporation
WS2-2 SAMPLE
DCT/T0324CNF00432

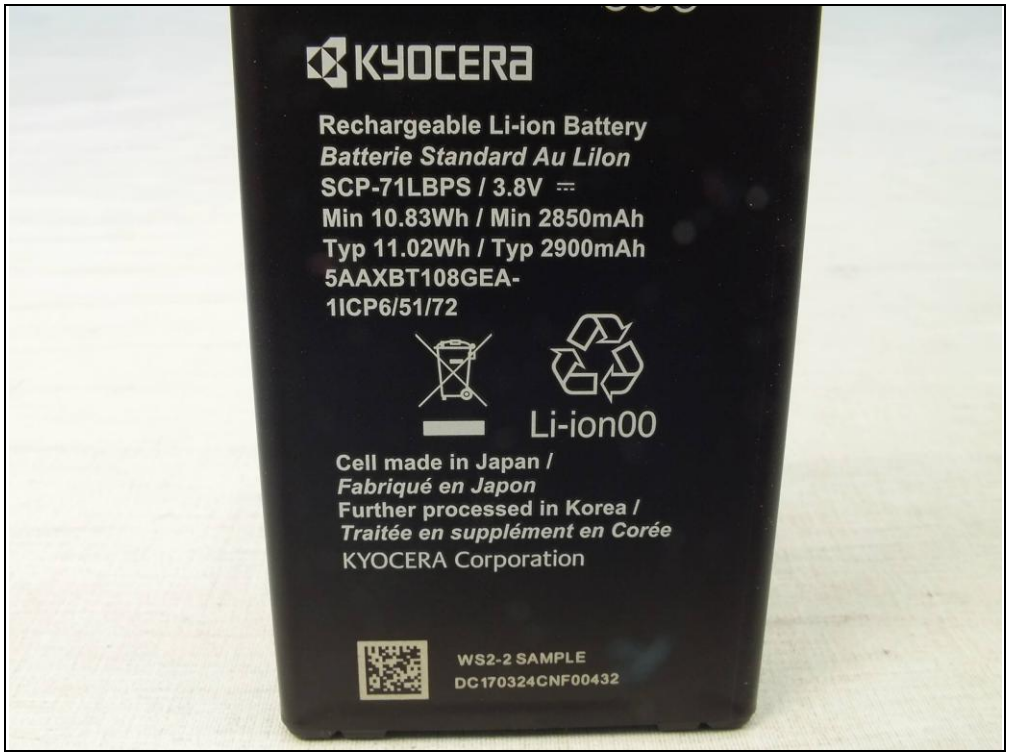
KYOCERA
Rechargeable Li-ion Battery
Batterie Standard Au Lilon
SCP-71LBPS / 3.8V
Min 10.83Wh / Min 2850mAh
Typ 11.02Wh / Typ 2900mAh
5AAXBT108GEA-
1ICP6/51/72
Li-ion00
Cell made in Japan /
Fabriqué en Japon
Further processed in Korea /
Traitée en supplément en Corée
KYOCERA Corporation
WS2-2 SAMPLE
DC170324CNF00432