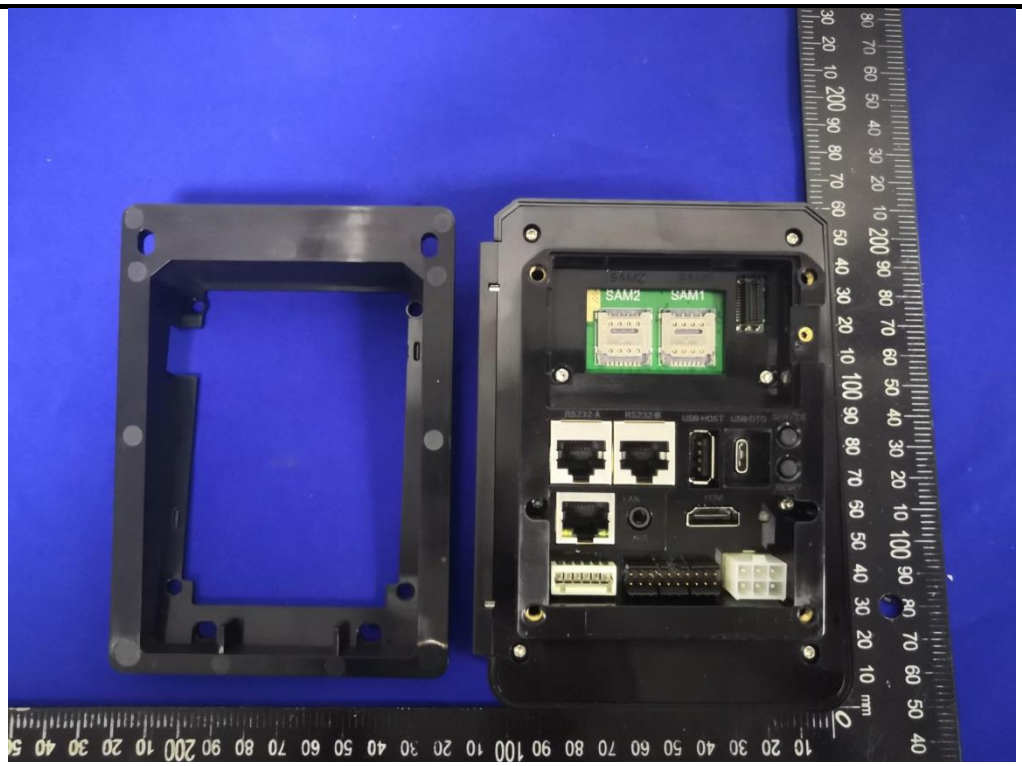
SAM2
SAM1

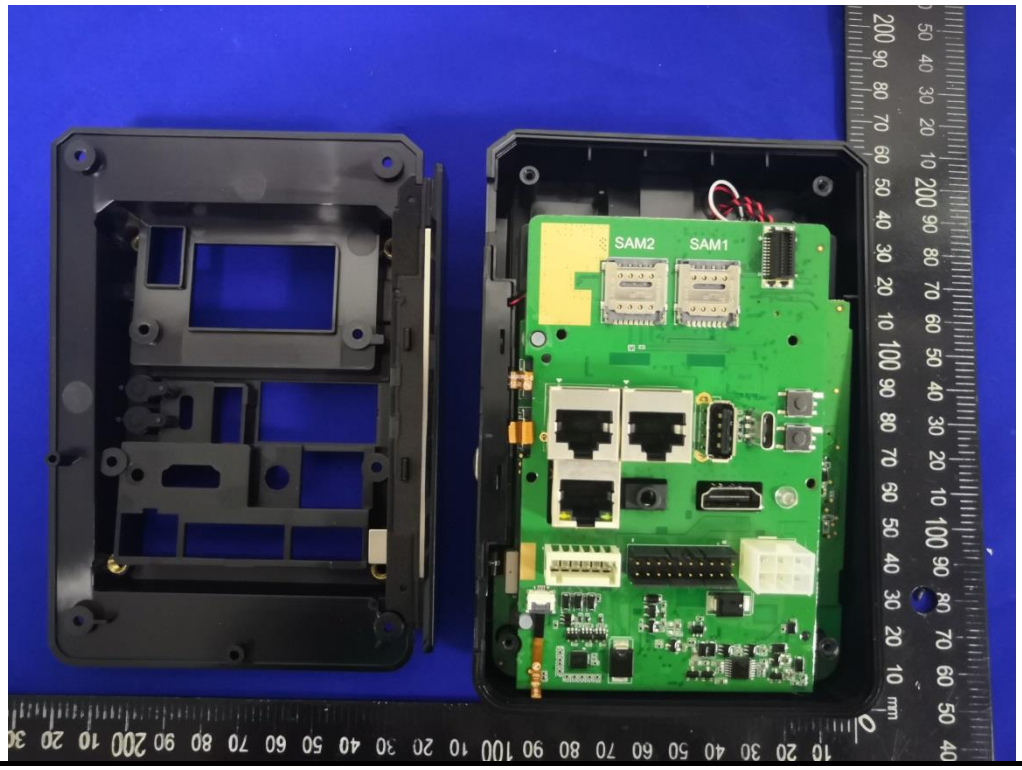
SAM2
SAM1

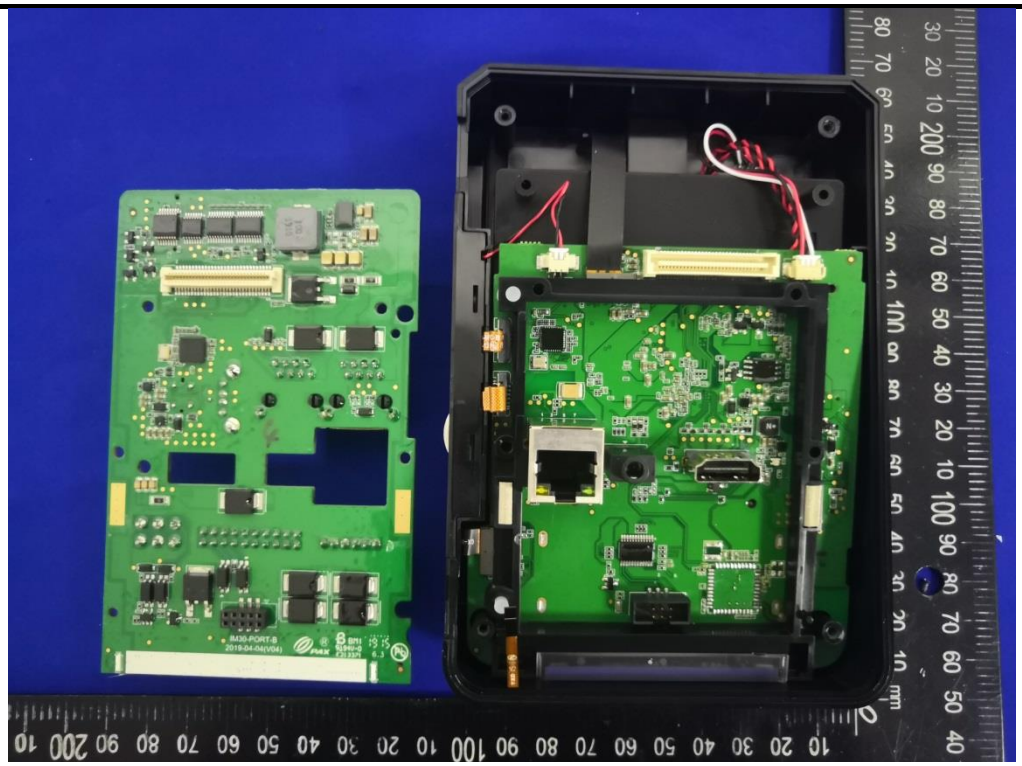

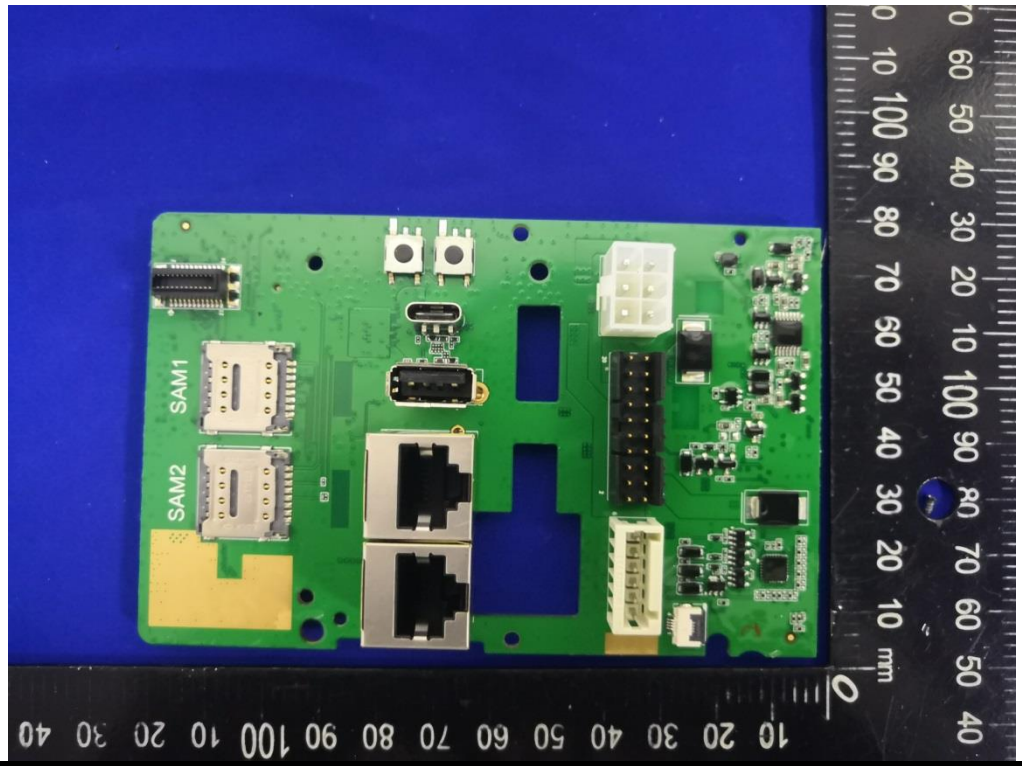
SAM1
SAM2

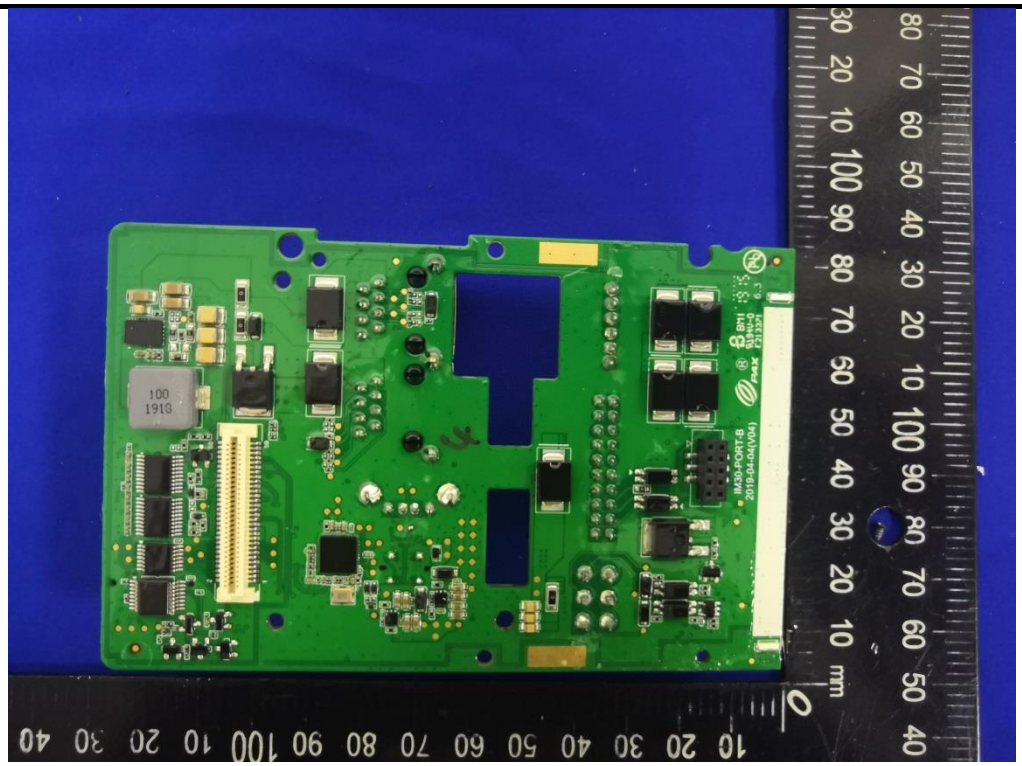

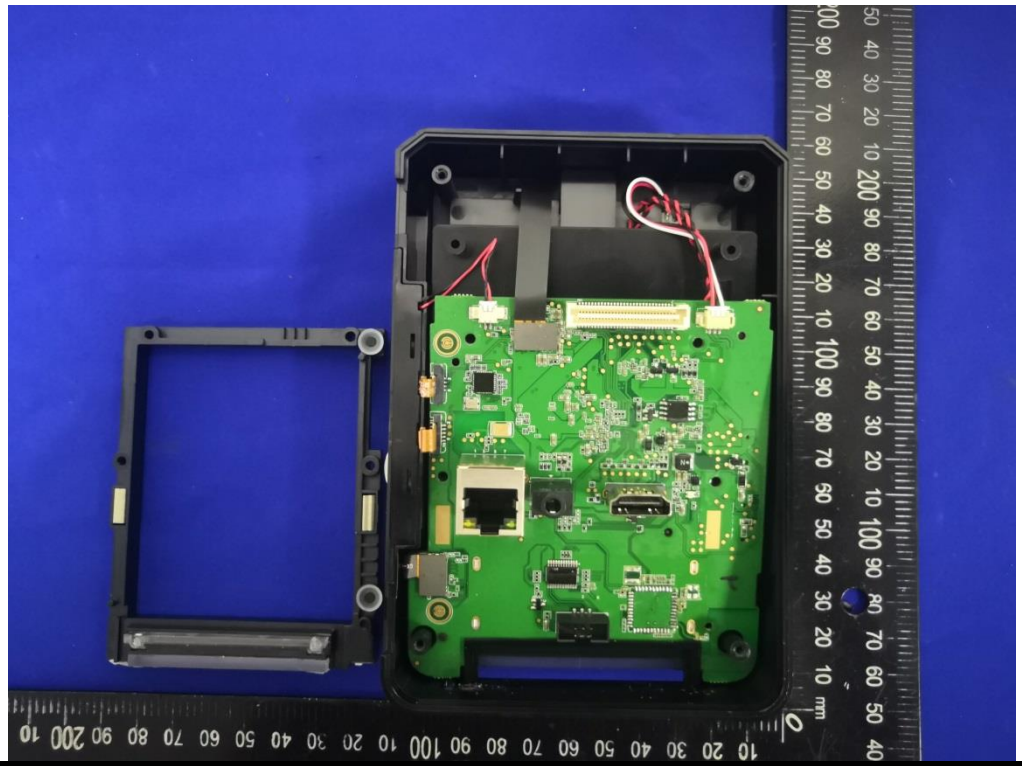

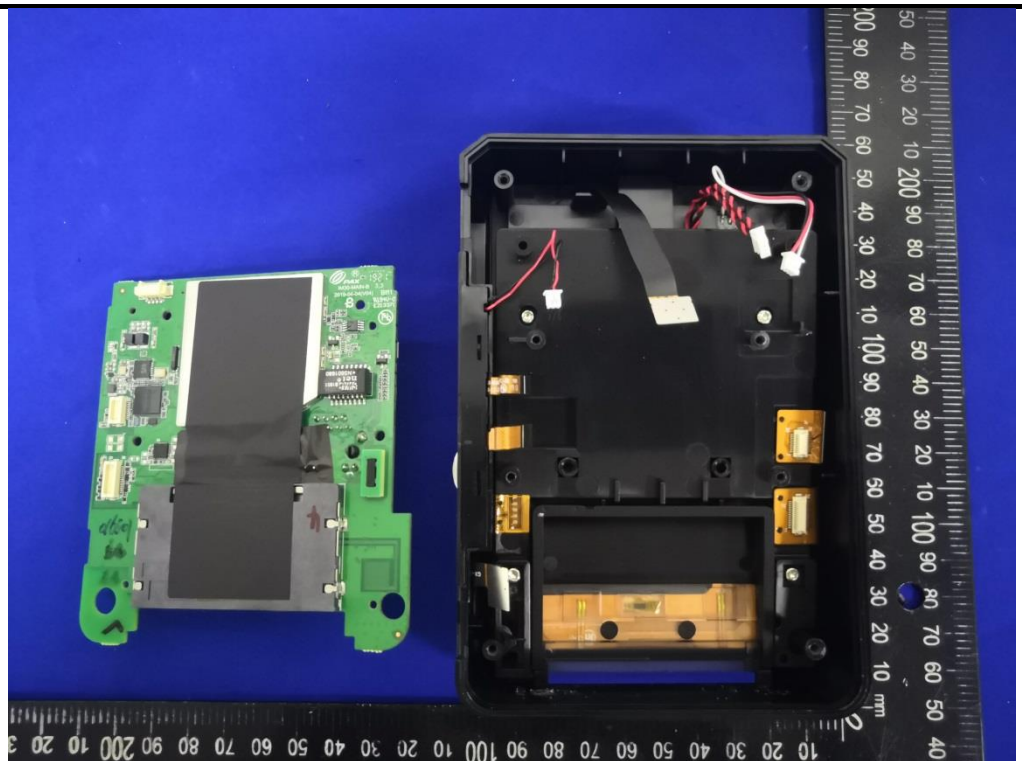

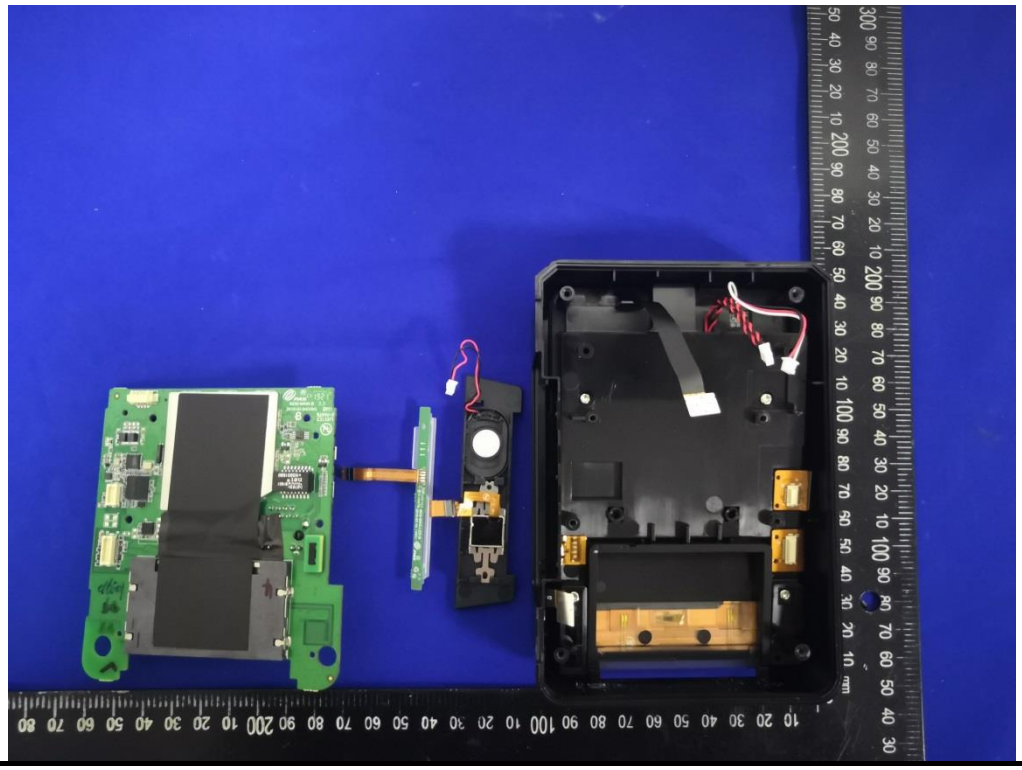

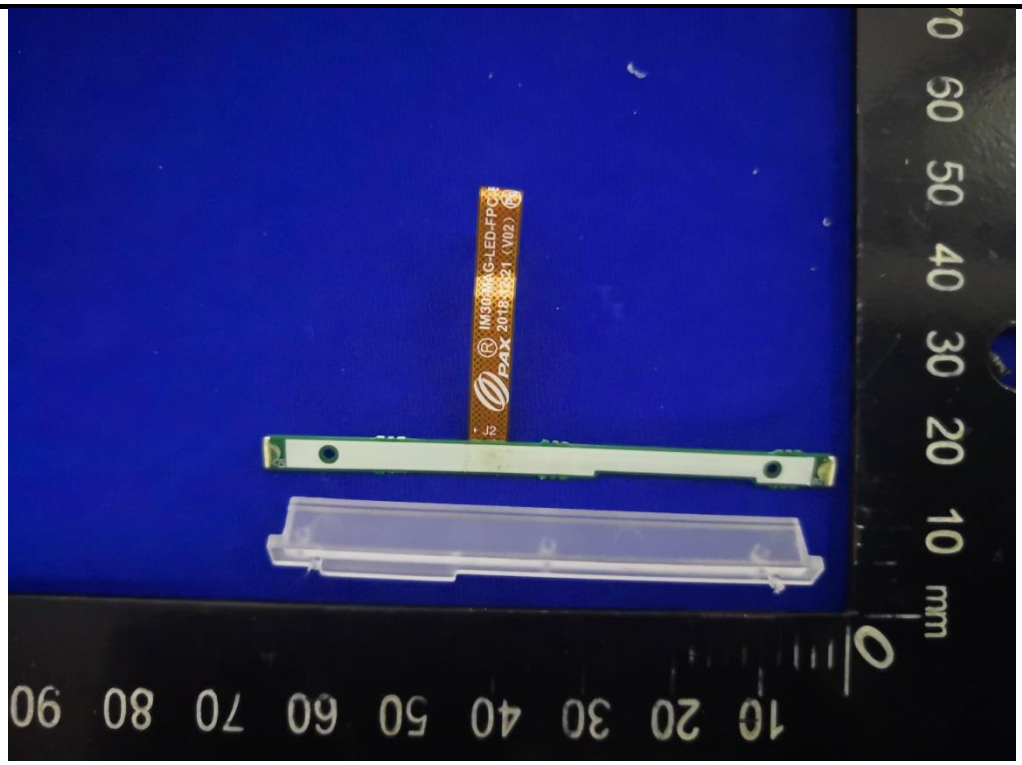
IM30-MG-LED-FPC
PAX 2018.12.21 (V02)
J2
mm

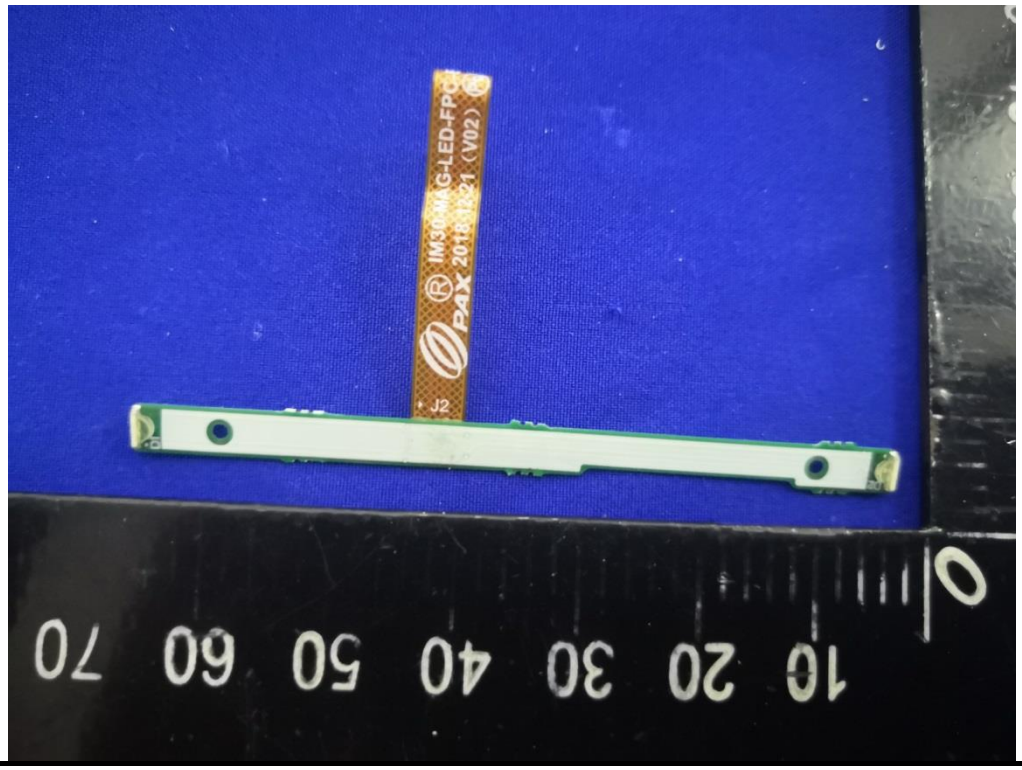
IM30-MG-LED-FPC
PAX 2018.12.21 (V02)
J2

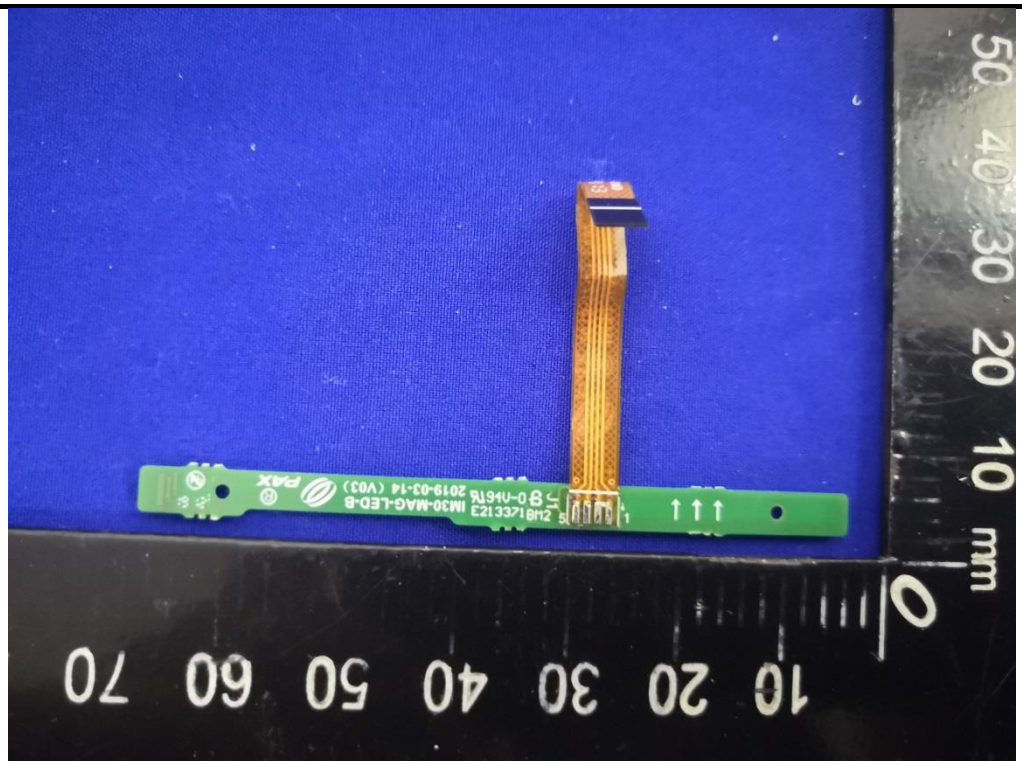
IM30-MAG-LED-B
2019-03-14 (V03)
PAX

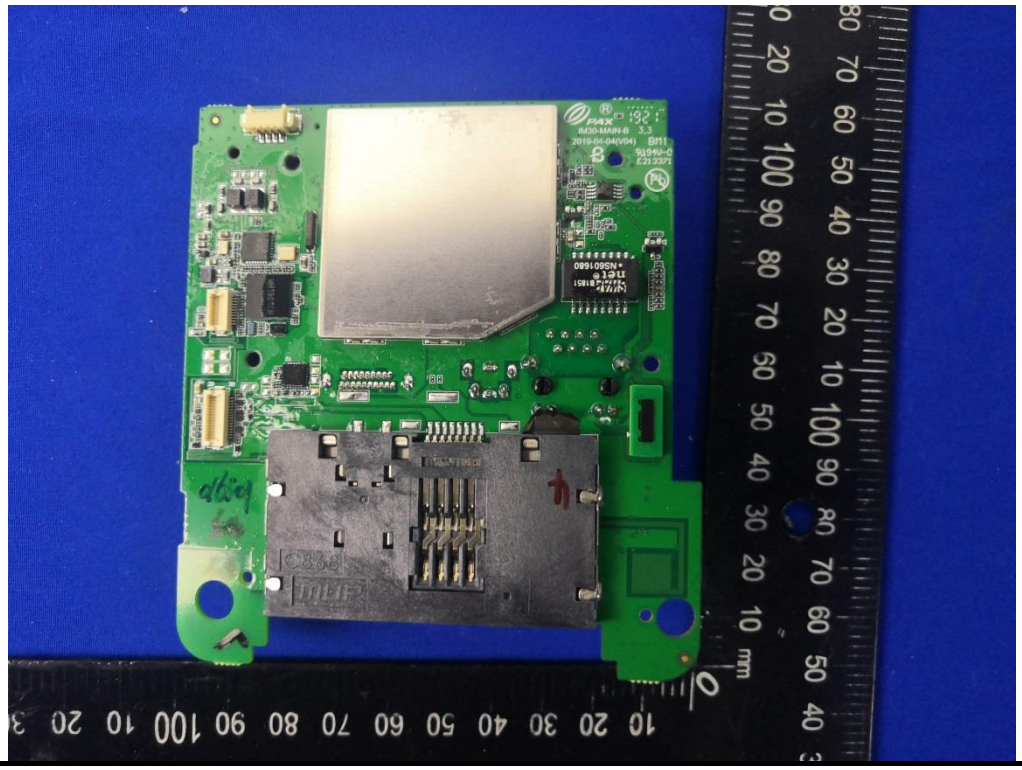

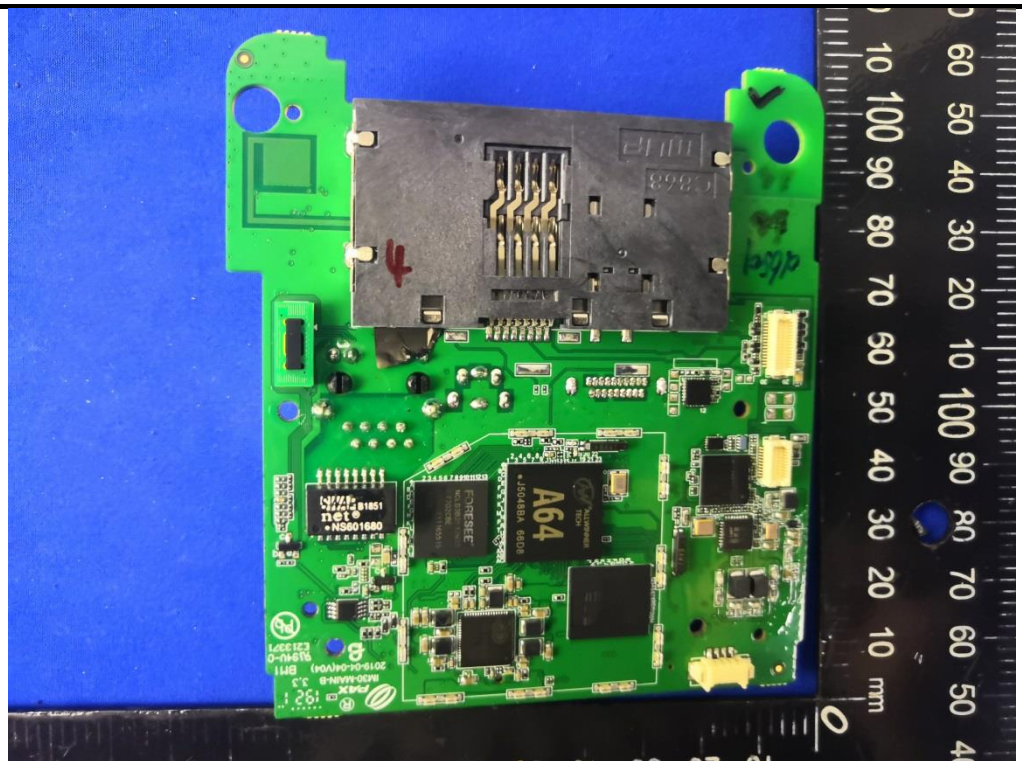
A64
net
NS601680

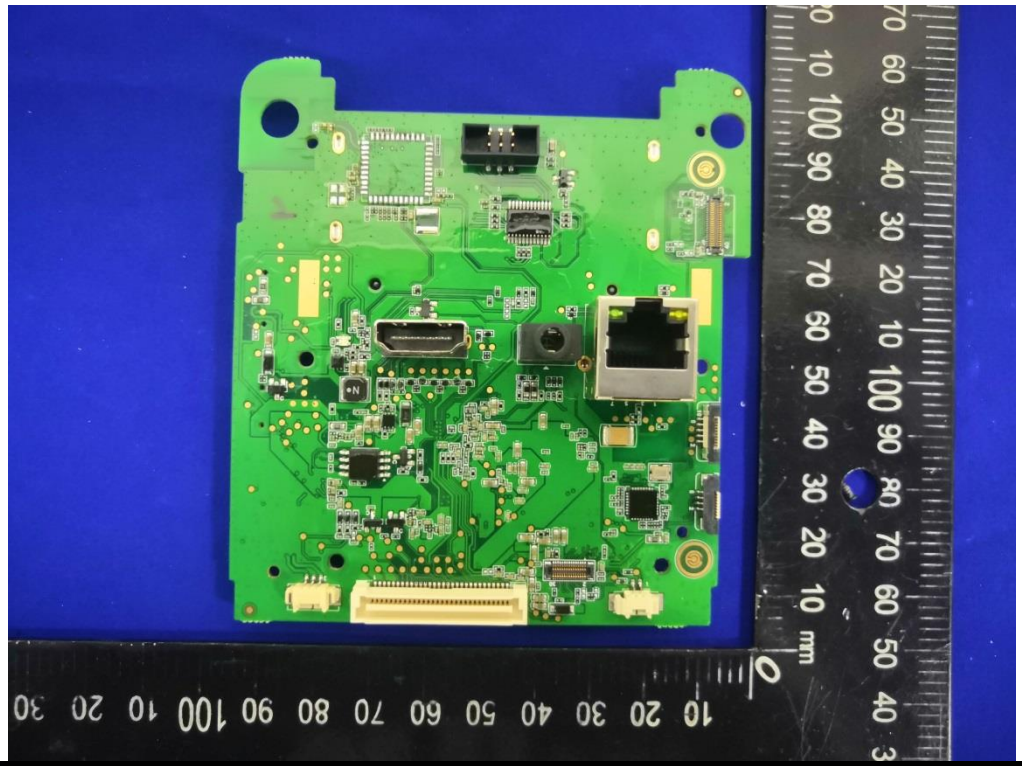

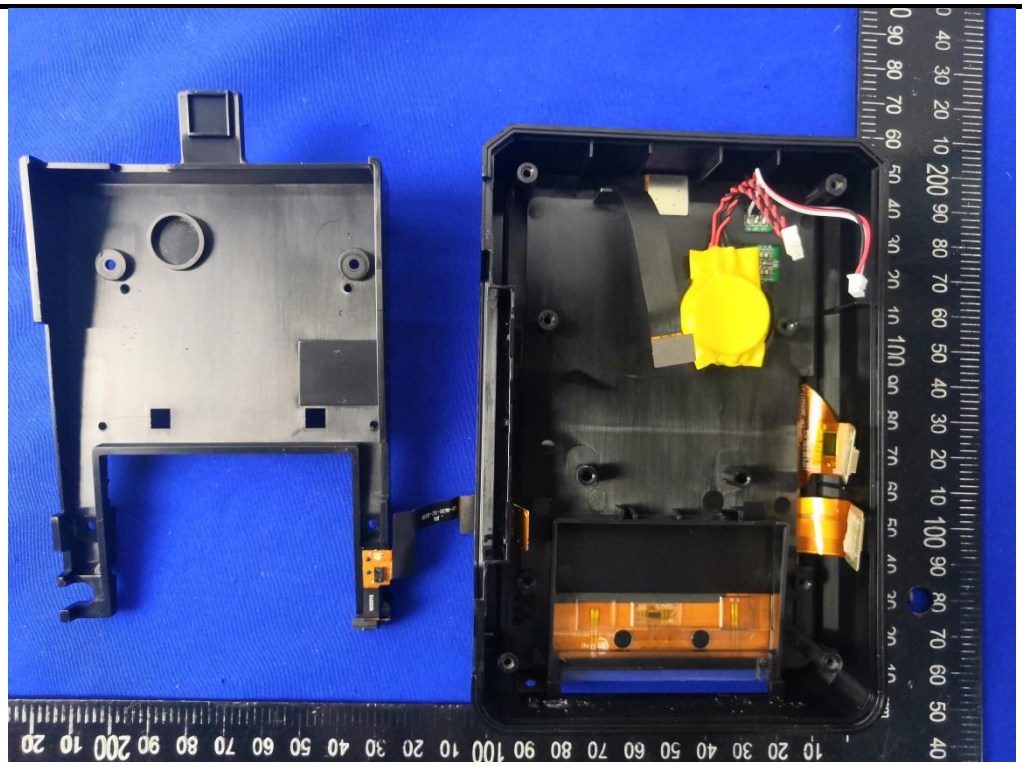

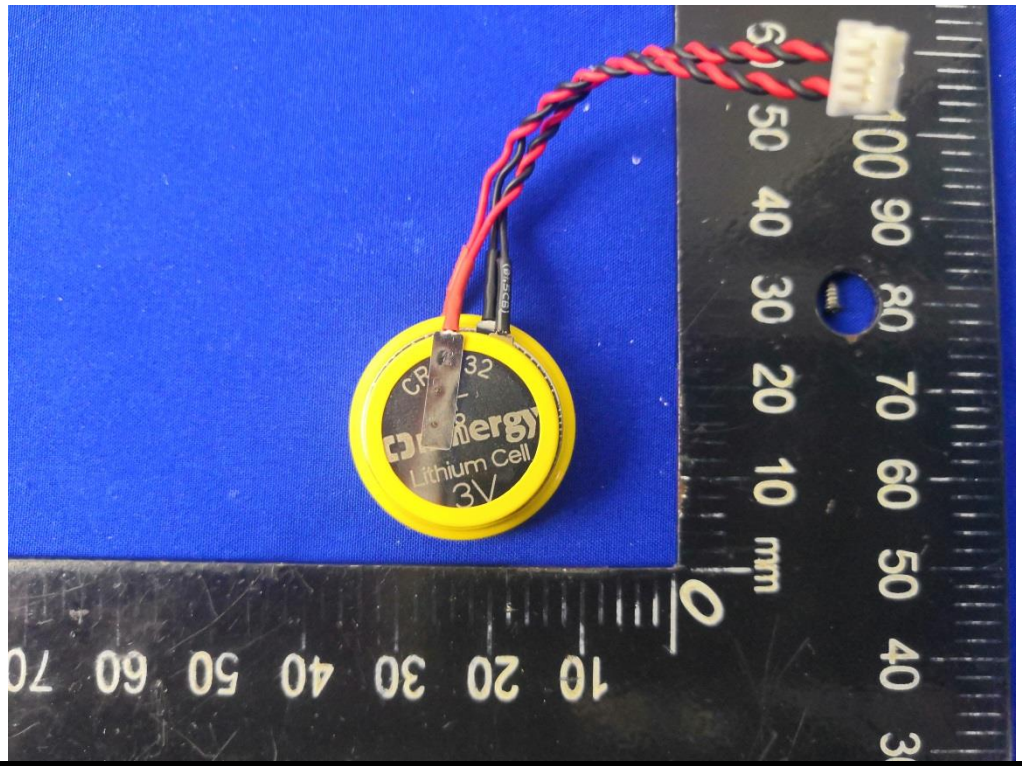
Lithium Cell
3V

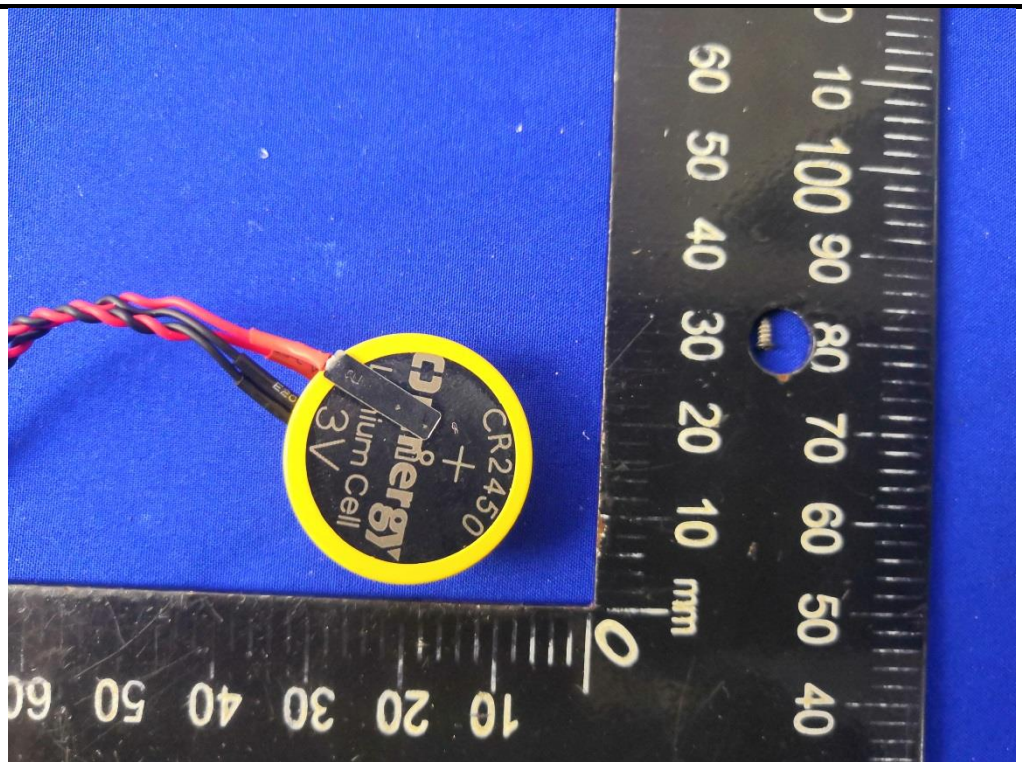
CR2450
3V

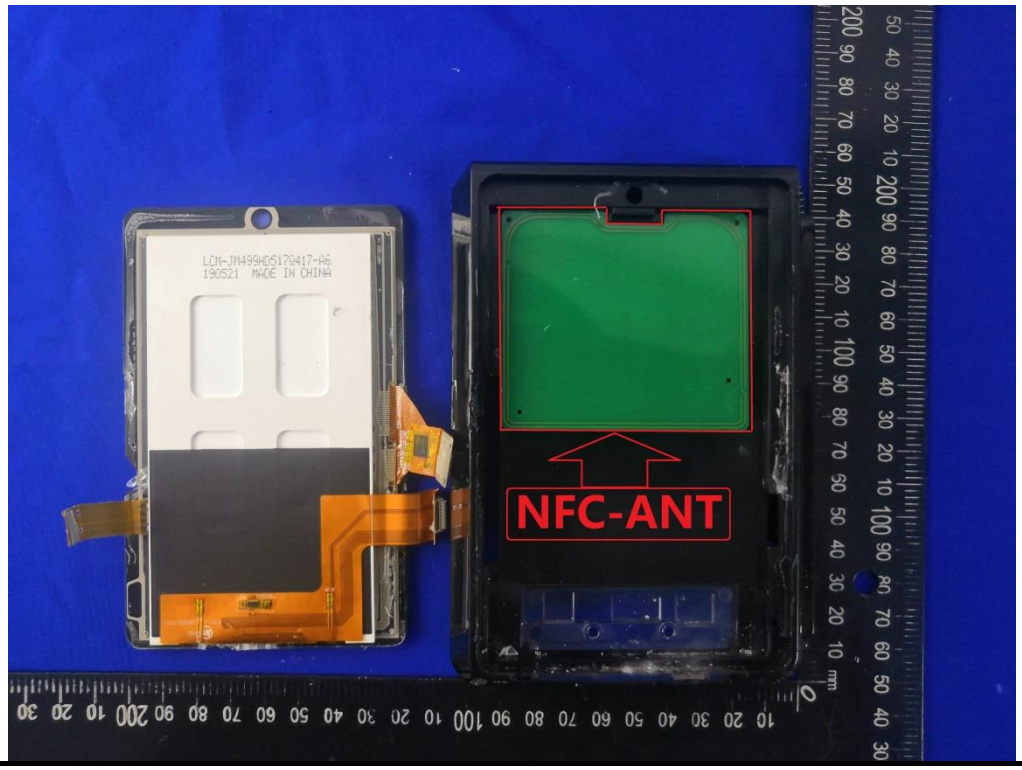
NFC-ANT

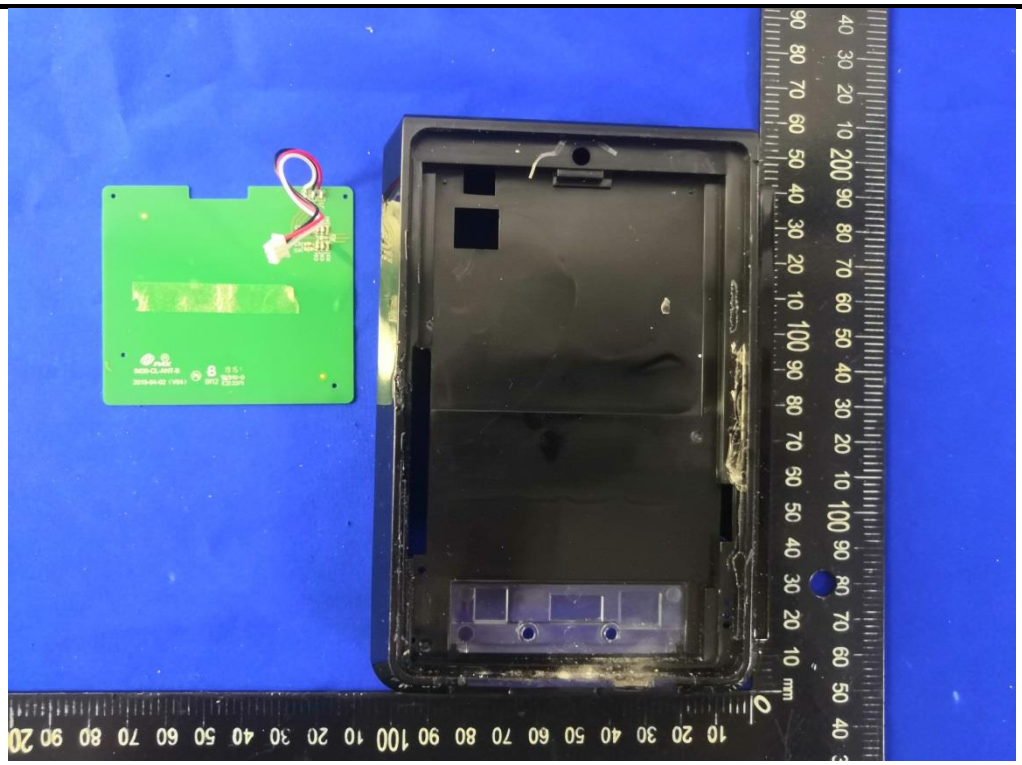

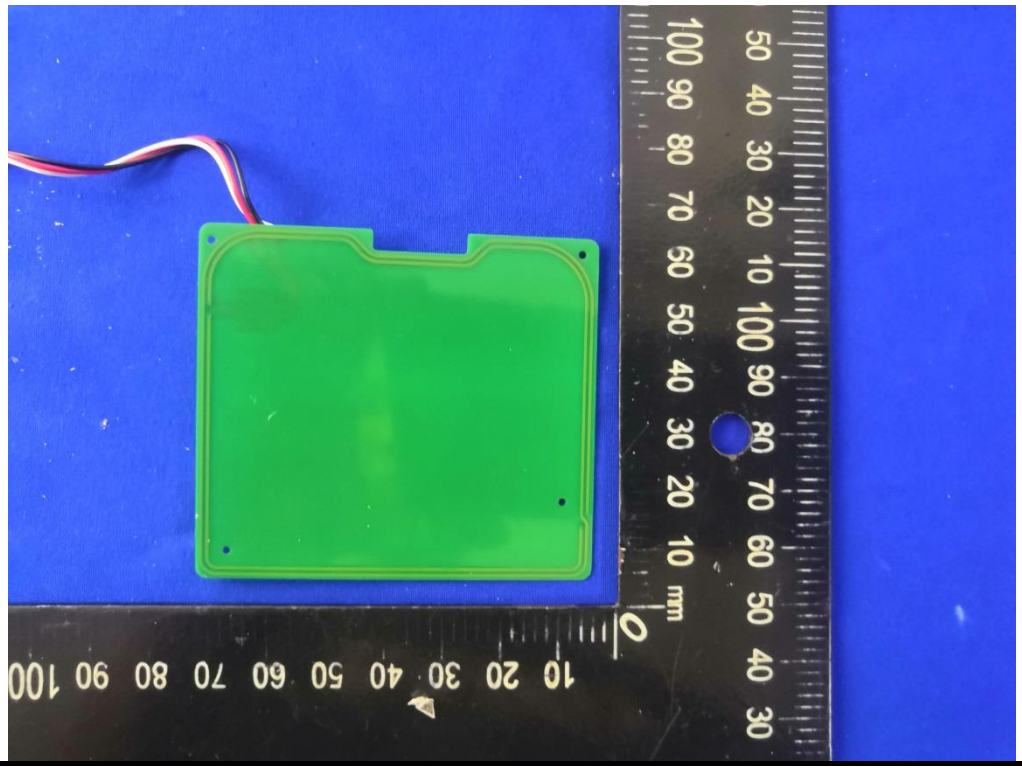

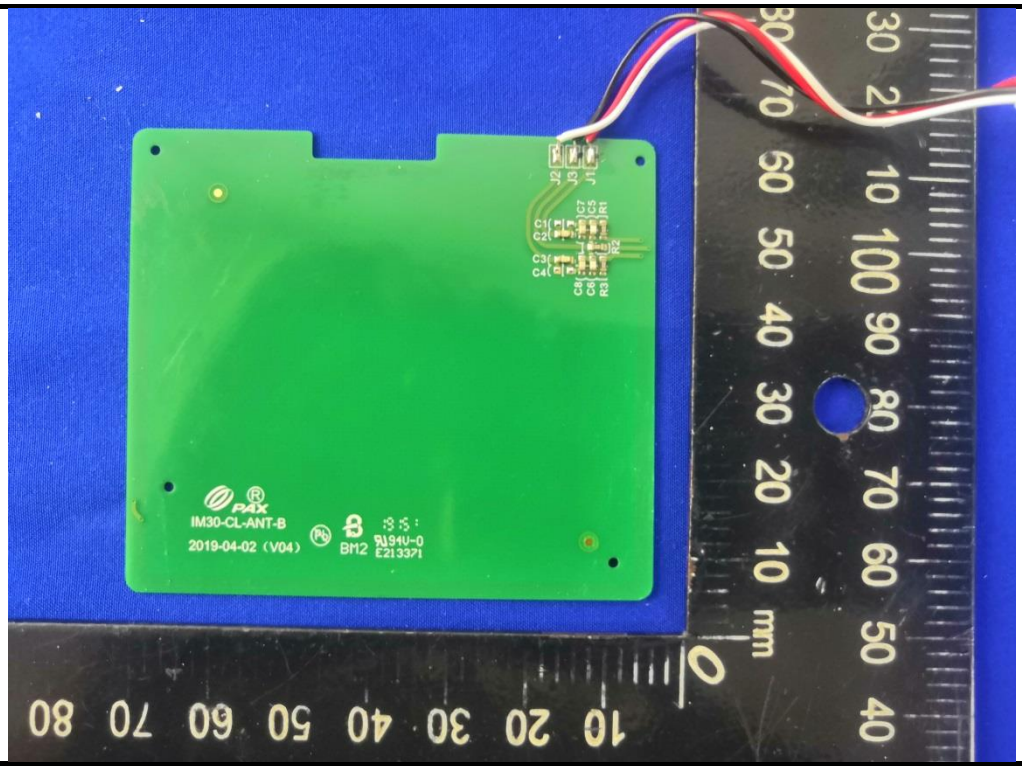

------End of report------