



卓時檢測  
TIMEWAY TESTING LABORATORY



ISO/IEC17025 Accredited Lab.

Report No: FCC 1006362

File reference No: 2010-07-02

Applicant: WIN ACCORD LTD.

Product: 10.4 Digital Photo Frame

Brand Name: N/A

Model No: DF10411-13-XXX (X=A-Z,0-9,a-z)

Test Standards: FCC Part 15 Subpart B: 2008

Test result: It is herewith confirmed and found to comply with the requirements set up by ANSI C63.4&FCC Part 15 regulations for the evaluation of electromagnetic compatibility

Approved By

Terry Tong

Manager

Dated: July 02, 2010

**Results appearing herein relate only to the sample tested**

**The technical reports is issued errors and omissions exempt and is subject to withdrawal at**

**SHENZHEN TIMEWAY TECHNOLOGY CONSULTING CO LTD**

East 5/Block 4, Anhua Industrial Zone, No.8, Tairan Rd. Chegongmiao, FuTian District, Shenzhen, CHINA.

Tel (755) 83448688 Fax (755) 83442996



### **Special Statement:**

The testing quality ability of our laboratory meet with "Quality Law of People's Republic of China" Clause 19.

The testing quality system of our laboratory meet with ISO/IEC-17025 requirements, which is approved by CNAS. This approval result is accepted by MRA of APLAC.

Our test facility is recognized, certified, or accredited by the following organizations:

#### **CNAS-LAB Code: L2292**

The EMC Laboratory has been assessed and in compliance with CNAS-CL01 accreditation criteria for testing Laboratories (identical to ISO/IEC 17025:2005 General Requirements) for the Competence of testing Laboratories.

#### **FCC-Registration No.: 899988**

The EMC Laboratory has been registered and fully described in a report filed with the (FCC) Federal Communications commission. The acceptance letter from the FCC is maintained in our files. Registration No.: 899988.

#### **IC- Registration No.: IC5205A-01**

The EMC Laboratory has been registered and fully described in a report filed with the (IC) Industry Canada. The acceptance letter from the IC is maintained in our files. Registration IC No.: 5205A-01.

#### **VCCI- Registration No.: R-3015 and C-3332**

The EMC Laboratory has been registered and fully described in a report filed with the (VCCI) Voluntary Control Council for Interference. The acceptance letter from the VCCI is maintained in our files. Registration IC No.: R-3015 and C-3332



Test Report Conclusion  
Content

|            |   |    |
|------------|---|----|
| <b>1.0</b> | <b>General Details</b> .....                    | 4  |
| 1.1        | Test Lab Details.....                           | 4  |
| 1.2        | Applicant Details.....                          | 4  |
| 1.3        | Description of EUT .....                        | 4  |
| 1.4        | Test Uncertainty.....                           | 4  |
| 1.5        | Submitted Sample.....                           | 4  |
| 1.6        | Test Duration.....                              | 4  |
| <b>2.0</b> | <b>List of Measurement Equipment</b> .....      | 5  |
| 2.1        | Conducted Emission Test.....                    | 5  |
| 2.2        | Radiated electromagnetic disturbance test.....  | 5  |
| 2.3        | Auxiliary Equipment.....                        | 5  |
| 2.4        | I/O Cable.....                                  | 6  |
| <b>3.0</b> | <b>Technical Details</b> .....                  | 6  |
| 3.1        | Investigations Requested.....                   | 6  |
| 3.2        | Test Standards.....                             | 6  |
| <b>4.0</b> | <b>Power line Conducted Emission Test</b> ..... | 7  |
| <b>5.0</b> | <b>Radiated Disturbance Test</b> .....          | 16 |
| <b>6.0</b> | <b>FCC Label</b> .....                          | 25 |
| <b>7.0</b> | <b>Photo of testing</b> .....                   | 26 |

"The report refers only to the sample tested and does not apply to the bulk production.  
This report is issued in confidential to the client and it will be strictly treated as such by the Shenzhen Timeway Technology Consulting Co., Ltd. It may not be reproduced rather in its entirety or in part and it may not be used for illegal purpose. The client to whom the report is issued may, however, show or send it . or a certified copy there of prepared by the Shenzhen Timeway Technology Consulting co., Ltd to his customer. Supplier or others persons directly concerned. Shenzhen Timeway Technology Consulting co., Ltd will not, without the consent of the client enter into any discussion of correspondence with any third party concerning the contents of the report.  
In the event of the improper use of the report. The Shenzhen Timeway Technology Consulting co., Ltd reserves the rights to withdraw it and to adopt any other remedies which may be appropriate."



## 1.0 General Details

### 1.1 Test Lab Details

Name : SHENZHEN TIMEWAY TECHNOLOGY CONSULTING CO LTD  
Address: East 5/Block 4, Anhua Industrial Zone, No.8,Tairan Rd. CheGongMiao, FuTian District, Shenzhen, CHINA.  
Telephone: (755) 83448688  
Fax: (755) 83442996

### 1.2 Applicant Details

Applicant: WIN ACCORD LTD.  
Address: 12F, NO.225, SEC 5, 105 SONG SHAN DIST., NAN JING EAST ROAD, TAIPEI.  
TAIWAN  
Telephone: 02-2749-3837  
Fax: 02-2749-3918

### 1.3 Description of EUT

Product: 10.4 Digital Photo Frame  
Manufacturer: WIN ACCORD LTD.  
Address: 12F, NO.225, SEC 5, 105 SONG SHAN DIST., NAN JING EAST ROAD, TAIPEI.  
TAIWAN  
Brand Name: N/A  
Model Number: DF10411-13-XXX (X=A-Z,0-9,a-z)  
Additional Model Number: --  
Rating: Input: 5V, 2A

Power supply information: Manufacturer: E-TEK Electronic Manufactory Ltd  
Model: ZDA050200US; Input: 100-240V~, 50/60Hz; Output: DC5V 2A;  
Output cable: type 2468, with length of 1.9m

### 1.4 Submitted Sample: 1 Sample

### 1.5 Test Duration

2010-06-24 to 2010-07-02

### 1.6 Test Uncertainty

Conducted Emissions Uncertainty =3.6dB  
Radiated Emissions Uncertainty =4.7dB

"The report refers only to the sample tested and does not apply to the bulk production.  
This report is issued in confidential to the client and it will be strictly treated as such by the Shenzhen Timeway Technology Consulting Co., Ltd. It may not be reproduced rather in its entirety or in part and it may not be used for illegal purpose. The client to whom the report is issued may, however, show or send it or a certified copy thereof prepared by the Shenzhen Timeway Technology Consulting Co., Ltd to his customer, Supplier or other persons directly concerned. Shenzhen Timeway Technology Consulting Co., Ltd will not, without the consent of the client enter into any discussion of correspondence with any third party concerning the contents of the report.  
In the event of the improper use of the report. The Shenzhen Timeway Technology Consulting Co., Ltd reserves the rights to withdraw it and to adopt any other remedies which may be appropriate."



**TEST REPORT**

*Paul Tang*

1.7 Test Engineer

The sample tested by \_\_\_\_\_

Print Name: Paul Tang

**2.0 List of Measurement Equipment**

2.1 Conducted Emission Test

| Name              | Model No.  | Serial No. | Manufacturer | Calibration Date | Calibration Cycle |
|-------------------|------------|------------|--------------|------------------|-------------------|
| EMI Test Receiver | ESH3       | 860905/006 | RS           | 2010.5.14        | 1Year             |
| Spectrum Analyzer | ESA-L1500A | US37451154 | HP           | 2010.5.14        | 1Year             |
| PULSE LIMITER     | ESH3-Z2    | 100281     | RS           | 2010.5.14        | 1Year             |
| LISN              | ESH3-Z5    | 100294     | RS           | 2010.5.14        | 1Year             |
| LISN              | ESH3-Z5    | 100253     | RS           | 2010.5.14        | 1Year             |

2.2 Radiated electromagnetic disturbance test

| Name              | Model No. | Serial No. | Manufacturer | Calibration Date | Calibration Cycle |
|-------------------|-----------|------------|--------------|------------------|-------------------|
| EMI Test Receiver | ESVD      | 100008     | RS           | 2010.5.14        | 1Year             |
| Coaxial Switch    | MP59B     | M70585     | ANRITSU      | N/A              | N/A               |
| Spectrum Analyzer | 8595E     | 3441A00893 | HP           | 2010.5.14        | 1Year             |
| Amplifier         | 8447D     | 2727A05017 | HP           | 2010.5.14        | 1Year             |
| Bilog Antenna     | VULB9163  | 9163/340   | Schwarebeck  | 2010.5.14        | 1Year             |

2.3 Auxiliary Equipment

| Name        | Model No. | Serial No. | Manufacturer | Calibration Date | Calibration Cycle |
|-------------|-----------|------------|--------------|------------------|-------------------|
| PC          | 8434      | --         | IBM          | --               | --                |
| LCD Monitor | ST2310Waf | --         | DELL         | --               | --                |
| LCD Monitor | Q5T4      | --         | BENQ         | --               | --                |
| PC          | PCG-6Q2T  | --         | VAIO         | --               | --                |
| Mouse       | --        | --         | ASUS         | --               | --                |
| Mouse       | HM5172    | --         | Zaidtek      | --               | --                |
| SD Card     | 2GB       | --         | Kingston     | --               | --                |

"The report refers only to the sample tested and does not apply to the bulk production.

This report is issued in confidential to the client and it will be strictly treated as such by the Shenzhen Timeway Technology Consulting Co., Ltd. It may not be reproduced rather in its entirety or in part and it may not be used for illegal purpose. The client to whom the report is issued may, however, show or send it, or a certified copy thereof prepared by the Shenzhen Timeway Technology Consulting Co., Ltd to his customer.

Supplier or others persons directly concerned. Shenzhen Timeway Technology Consulting Co., Ltd will not, without the consent of the client enter into any discussion of correspondence with any third party concerning the contents of the report.

In the event of the improper use of the report. The Shenzhen Timeway Technology Consulting Co., Ltd reserves the rights to withdraw it and to adopt any other remedies which may be appropriate."



2.4 I/O Cable

| Cable No. | Port | Connector Type | Cable Type | Cable Length |
|-----------|------|----------------|------------|--------------|
| 1         | VGA  | VGA            | Unshielded | 1.5          |
| 2         | AC   | IEC            | Unshielded | 1.5          |
| 3         | AC   | IEC            | Unshielded | 2.0          |

**3.0 Technical Details**

3.1 Investigations Requested

Perform Electromagnetic Interference [EMI] tests for FCC Requirement.

3.2 Test Standards

**FCC Part 15 Subpart B: 2008**

"The report refers only to the sample tested and does not apply to the bulk production. This report is issued in confidential to the client and it will be strictly treated as such by the Shenzhen Timeway Technology Consulting Co., Ltd. It may not be reproduced rather in its entirety or in part and it may not be used for illegal purpose. The client to whom the report is issued may, however, show or send it . or a certified copy there of prepared by the Shenzhen Timeway Technology Consulting co., Ltd to his customer. Supplier or others persons directly concerned. Shenzhen Timeway Technology Consulting co., Ltd will not, without the consent of the client enter into any discussion of correspondence with any third party concerning the contents of the report. In the event of the improper use of the report. The Shenzhen Timeway Technology Consulting co., Ltd reserves the rights to withdraw it and to adopt any other remedies which may be appropriate."



#### 4.0 Conducted Power line Test

##### 4.1 Schematics of the test

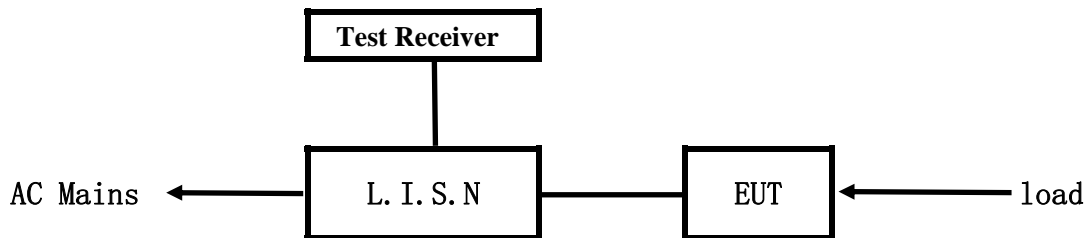

EUT: Equipment Under Test

##### 4.2 Test Method and test Procedure

The EUT was tested according to ANSI C63.4-2003. The Frequency spectrum From 0.15MHz to 30MHz was investigated. The LISN used was 50ohm/50uH as specified by section 5.1 of ANSI C63.4 –2003. Cables and peripherals were moved to find the maximum emission levels for each frequency.

Test Voltage: 120V~, 60Hz

Block diagram of Test setup

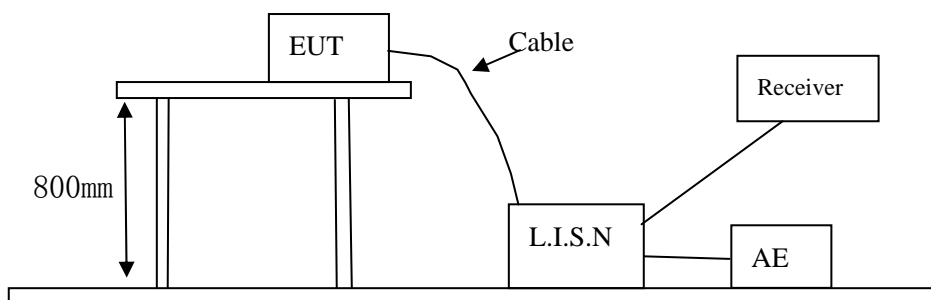

##### 4.3 Power line conducted Emission Limit

| Frequency(MHz) | Class A Limits dB(μV) |               | Class B Limits dB(μV) |               |
|----------------|-----------------------|---------------|-----------------------|---------------|
|                | Quasi-peak Level      | Average Level | Quasi-peak Level      | Average Level |
| 0.15 ~ 0.50    | 79.00                 | 66.00         | 66.00~56.00*          | 56.00~46.00*  |
| 0.50 ~ 5.00    | 73.00                 | 60.00         | 56.00                 | 46.00         |
| 5.00 ~ 30.00   | 73.00                 | 60.00         | 60.00                 | 50.00         |

- Notes:
- \*decreasing linearly with logarithm of frequency.
  - The tighter limit shall apply at the transition frequencies

##### 4.4 Test Results

The frequency spectrum from 0.15MHz to 30MHz was investigated. All reading are quasi-peak values with a resolution bandwidth of 9kHz.

"The report refers only to the sample tested and does not apply to the bulk production. This report is issued in confidential to the client and it will be strictly treated as such by the Shenzhen Timeway Technology Consulting Co., Ltd. It may not be reproduced rather in its entirety or in part and it may not be used for illegal purpose. The client to whom the report is issued may, however, show or send it or a certified copy thereof prepared by the Shenzhen Timeway Technology Consulting co., Ltd to his customer. Supplier or others persons directly concerned. Shenzhen Timeway Technology Consulting co., Ltd will not, without the consent of the client enter into any discussion of correspondence with any third party concerning the contents of the report. In the event of the improper use of the report. The Shenzhen Timeway Technology Consulting co., Ltd reserves the rights to withdraw it and to adopt any other remedies which may be appropriate."



**A: Conducted Emission on Live Terminal (150kHz to 30MHz)**

**EUT Operating Environment**

Temperature: 26°C Humidity: 65%RH Atmospheric Pressure: 101 KPa

**EUT set Condition: Play memory**

**Equipment Level: Class B**

**Results: Pass**

Please refer to following diagram for individual

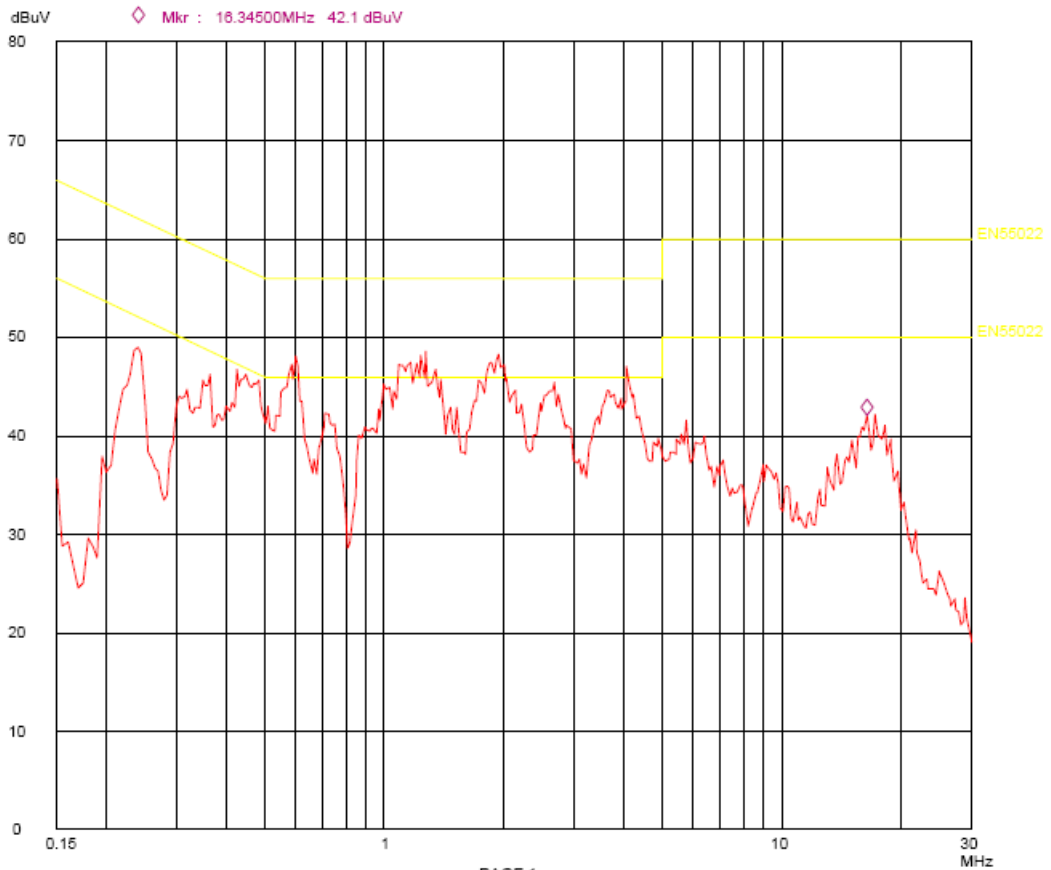

| Frequency (MHz) | Line | Reading(dBμV) |         | Limit(dBμV) |         |
|-----------------|------|---------------|---------|-------------|---------|
|                 |      | Quasi-peak    | Average | Quasi-peak  | Average |
| 0.180           | Live | 36.40         | 24.40   | 64.50       | 54.50   |
| 0.275           | Live | 33.10         | 22.10   | 61.00       | 51.00   |
| 0.460           | Live | 33.30         | 23.70   | 56.70       | 56.70   |
| 1.265           | Live | 29.70         | 21.40   | 56.00       | 46.00   |
| 3.850           | Live | 30.50         | 21.70   | 56.00       | 46.00   |
| 16.590          | Live | 31.50         | 23.00   | 60.00       | 50.00   |

"The report refers only to the sample tested and does not apply to the bulk production. This report is issued in confidential to the client and it will be strictly treated as such by the Shenzhen Timeway Technology Consulting Co., Ltd. It may not be reproduced rather in its entirety or in part and it may not be used for illegal purpose. The client to whom the report is issued may, however, show or send it or a certified copy thereof prepared by the Shenzhen Timeway Technology Consulting co., Ltd to his customer. Supplier or others persons directly concerned. Shenzhen Timeway Technology Consulting co., Ltd will not, without the consent of the client enter into any discussion of correspondence with any third party concerning the contents of the report. In the event of the improper use of the report. The Shenzhen Timeway Technology Consulting co., Ltd reserves the rights to withdraw it and to adopt any other remedies which may be appropriate."





**B: Conducted Emission on Neutral Terminal (150kHz to 30MHz)**

**EUT Operating Environment**

Temperature: 26°C      Humidity: 65%RH      Atmospheric Pressure: 101 KPa

**EUT set Condition: Play memory**

**Equipment Level: Class B**

**Results: Pass**

Please refer to following diagram for individual

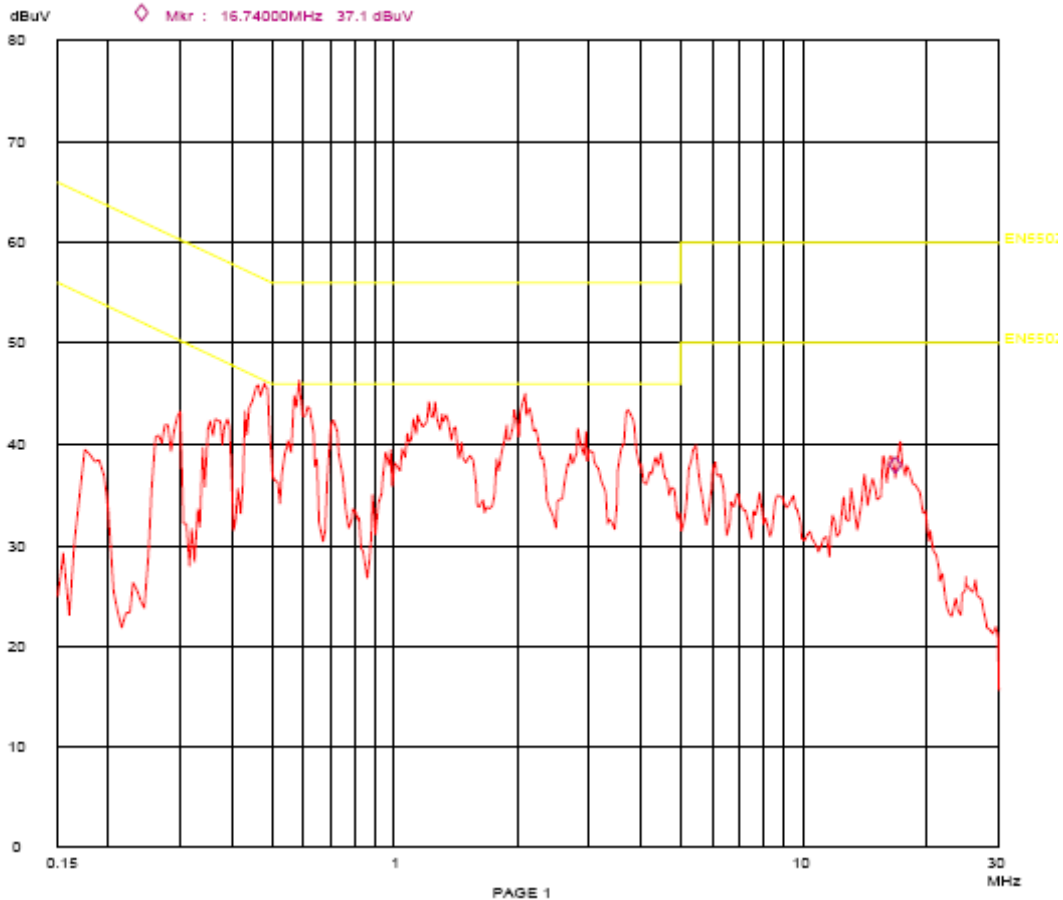

| Frequency (MHz) | Line    | Reading(dBμV) |         | Limit(dBμV) |         |
|-----------------|---------|---------------|---------|-------------|---------|
|                 |         | Quasi-peak    | Average | Quasi-peak  | Average |
| 0.180           | Neutral | 35.70         | 28.00   | 64.50       | 54.50   |
| 0.485           | Neutral | 41.20         | 27.50   | 56.30       | 46.30   |
| 0.585           | Neutral | 41.50         | 28.30   | 56.00       | 46.00   |
| 1.230           | Neutral | 37.80         | 26.00   | 56.00       | 46.00   |
| 2.090           | Neutral | 37.70         | 26.30   | 56.00       | 46.00   |
| 3.765           | Neutral | 37.60         | 24.60   | 56.00       | 46.00   |

"The report refers only to the sample tested and does not apply to the bulk production. This report is issued in confidential to the client and it will be strictly treated as such by the Shenzhen Timeway Technology Consulting Co., Ltd. It may not be reproduced rather in its entirety or in part and it may not be used for illegal purpose. The client to whom the report is issued may, however, show or send it . or a certified copy there of prepared by the Shenzhen Timeway Technology Consulting co., Ltd to his customer. Supplier or others persons directly concerned. Shenzhen Timeway Technology Consulting co., Ltd will not, without the consent of the client enter into any discussion of correspondence with any third party concerning the contents of the report. In the event of the improper use of the report. The Shenzhen Timeway Technology Consulting co., Ltd reserves the rights to withdraw it and to adopt any other remedies which may be appropriate."



**C: Conducted Emission on Live Terminal (150kHz to 30MHz)**

**EUT Operating Environment**

Temperature: 26°C      Humidity: 65%RH      Atmospheric Pressure: 101 KPa

**EUT set Condition: Play USB**

**Equipment Level: Class B**

**Results: Pass**

Please refer to following diagram for individual

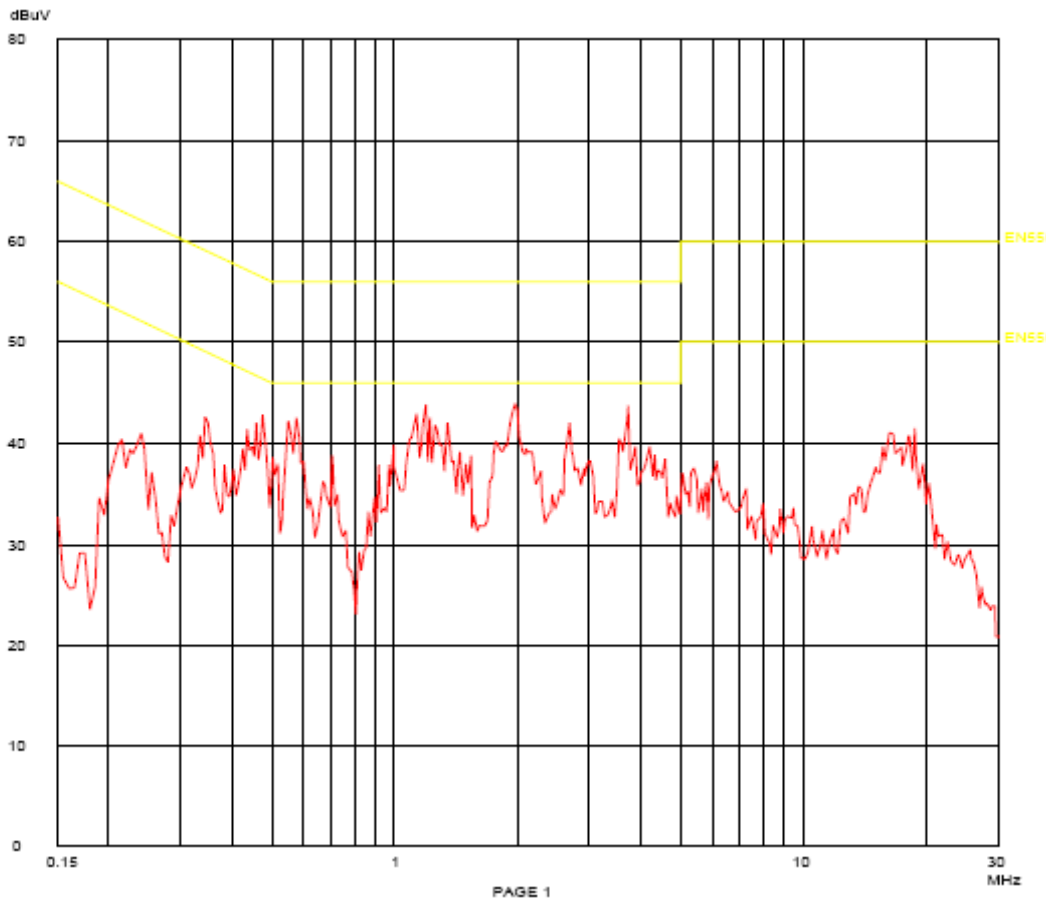

| Frequency (MHz) | Line | Reading(dBµV) |         | Limit(dBµV) |         |
|-----------------|------|---------------|---------|-------------|---------|
|                 |      | Quasi-peak    | Average | Quasi-peak  | Average |
| 0.355           | Live | 36.30         | 23.70   | 58.80       | 48.80   |
| 0.475           | Live | 35.20         | 23.90   | 56.40       | 46.40   |
| 1.220           | Live | 35.30         | 25.10   | 56.00       | 46.00   |
| 2.200           | Live | 35.00         | 25.50   | 56.00       | 46.00   |
| 3.730           | Live | 32.70         | 23.20   | 56.00       | 46.00   |
| 16.375          | Live | 35.20         | 27.30   | 60.00       | 50.00   |

"The report refers only to the sample tested and does not apply to the bulk production.  
 This report is issued in confidential to the client and it will be strictly treated as such by the Shenzhen Timeway Technology Consulting Co., Ltd. It may not be reproduced rather in its entirety or in part and it may not be used for illegal purpose. The client to whom the report is issued may, however, show or send it . or a certified copy there of prepared by the Shenzhen Timeway Technology Consulting co., Ltd to his customer. Supplier or others persons directly concerned. Shenzhen Timeway Technology Consulting co., Ltd will not, without the consent of the client enter into any discussion of correspondence with any third party concerning the contents of the report.  
 In the event of the improper use of the report. The Shenzhen Timeway Technology Consulting co., Ltd reserves the rights to withdraw it and to adopt any other remedies which may be appropriate."



**D: Conducted Emission on Neutral Terminal (150kHz to 30MHz)**

**EUT Operating Environment**

Temperature: 26°C Humidity: 65%RH Atmospheric Pressure: 101 KPa

**EUT set Condition: Play USB**

**Equipment Level: Class B**

**Results: Pass**

Please refer to following diagram for individual

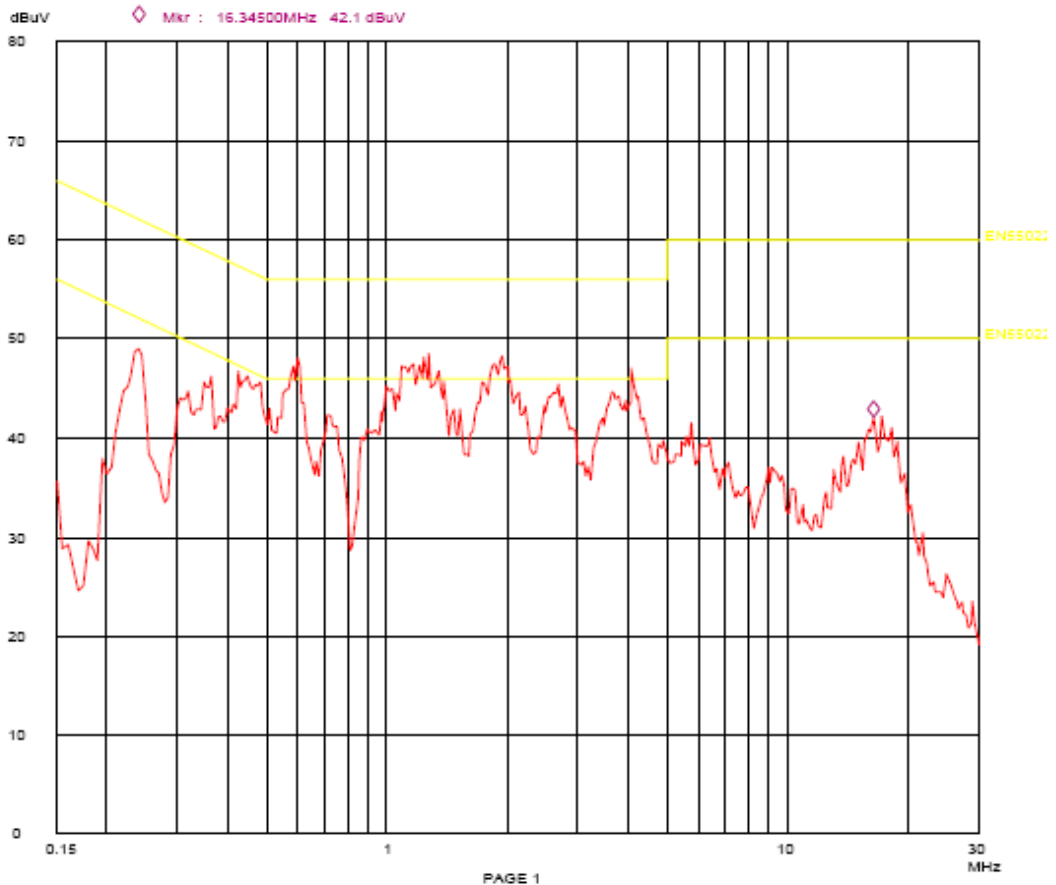

| Frequency (MHz) | Line    | Reading(dBμV) |         | Limit(dBμV) |         |
|-----------------|---------|---------------|---------|-------------|---------|
|                 |         | Quasi-peak    | Average | Quasi-peak  | Average |
| 0.235           | Neutral | 44.00         | 28.90   | 62.30       | 52.30   |
| 0.435           | Neutral | 41.80         | 29.50   | 57.20       | 47.20   |
| 0.575           | Neutral | 41.00         | 28.80   | 56.00       | 46.00   |
| 1.235           | Neutral | 42.20         | 29.30   | 56.00       | 46.00   |
| 1.945           | Neutral | 41.40         | 28.70   | 56.00       | 46.00   |
| 4.075           | Neutral | 38.40         | 26.30   | 56.00       | 46.00   |

"The report refers only to the sample tested and does not apply to the bulk production. This report is issued in confidential to the client and it will be strictly treated as such by the Shenzhen Timeway Technology Consulting Co., Ltd. It may not be reproduced rather in its entirety or in part and it may not be used for illegal purpose. The client to whom the report is issued may, however, show or send it . or a certified copy there of prepared by the Shenzhen Timeway Technology Consulting co., Ltd to his customer. Supplier or others persons directly concerned. Shenzhen Timeway Technology Consulting co., Ltd will not, without the consent of the client enter into any discussion of correspondence with any third party concerning the contents of the report. In the event of the improper use of the report. The Shenzhen Timeway Technology Consulting co., Ltd reserves the rights to withdraw it and to adopt any other remedies which may be appropriate."



**E: Conducted Emission on Live Terminal (150kHz to 30MHz)**

**EUT Operating Environment**

Temperature: 26°C      Humidity: 65%RH      Atmospheric Pressure: 101 KPa

**EUT set Condition: Connect to PC**

**Equipment Level: Class B**

**Results: Pass**

Please refer to following diagram for individual

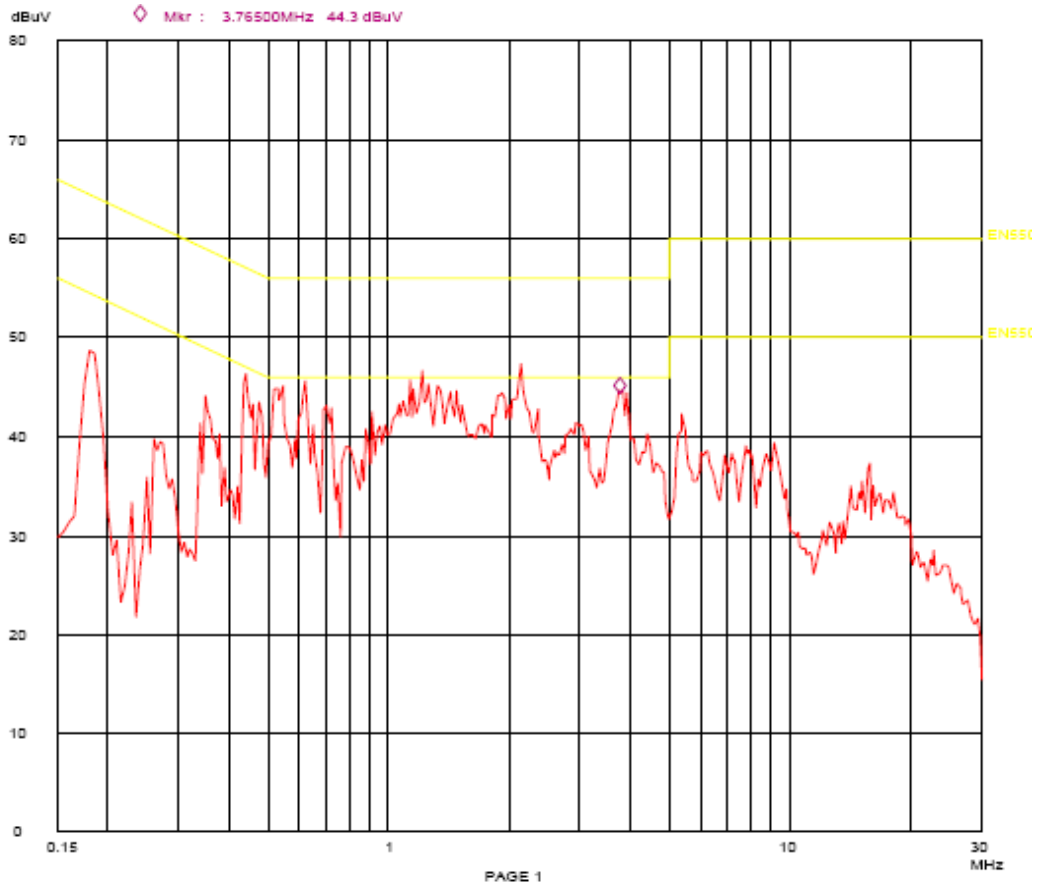

| Frequency (MHz) | Line | Reading(dBμV) |         | Limit(dBμV) |         |
|-----------------|------|---------------|---------|-------------|---------|
|                 |      | Quasi-peak    | Average | Quasi-peak  | Average |
| 0.180           | Live | 43.00         | 32.40   | 64.50       | 54.50   |
| 0.440           | Live | 41.30         | 29.80   | 57.10       | 47.10   |
| 1.130           | Live | 36.40         | 24.60   | 56.00       | 46.00   |
| 2.100           | Live | 37.60         | 26.00   | 56.00       | 46.00   |
| 3.765           | Live | 37.30         | 26.30   | 56.00       | 46.00   |
| 15.820          | Live | 29.70         | 23.50   | 60.00       | 50.00   |

"The report refers only to the sample tested and does not apply to the bulk production. This report is issued in confidential to the client and it will be strictly treated as such by the Shenzhen Timeway Technology Consulting Co., Ltd. It may not be reproduced rather in its entirety or in part and it may not be used for illegal purpose. The client to whom the report is issued may, however, show or send it . or a certified copy there of prepared by the Shenzhen Timeway Technology Consulting co., Ltd to his customer. Supplier or others persons directly concerned. Shenzhen Timeway Technology Consulting co., Ltd will not, without the consent of the client enter into any discussion of correspondence with any third party concerning the contents of the report. In the event of the improper use of the report. The Shenzhen Timeway Technology Consulting co., Ltd reserves the rights to withdraw it and to adopt any other remedies which may be appropriate."



**F: Conducted Emission on Neutral Terminal (150kHz to 30MHz)**

**EUT Operating Environment**

Temperature: 26°C      Humidity: 65%RH      Atmospheric Pressure: 101 KPa

**EUT set Condition: Connect to PC**

**Equipment Level: Class B**

**Results: Pass**

Please refer to following diagram for individual

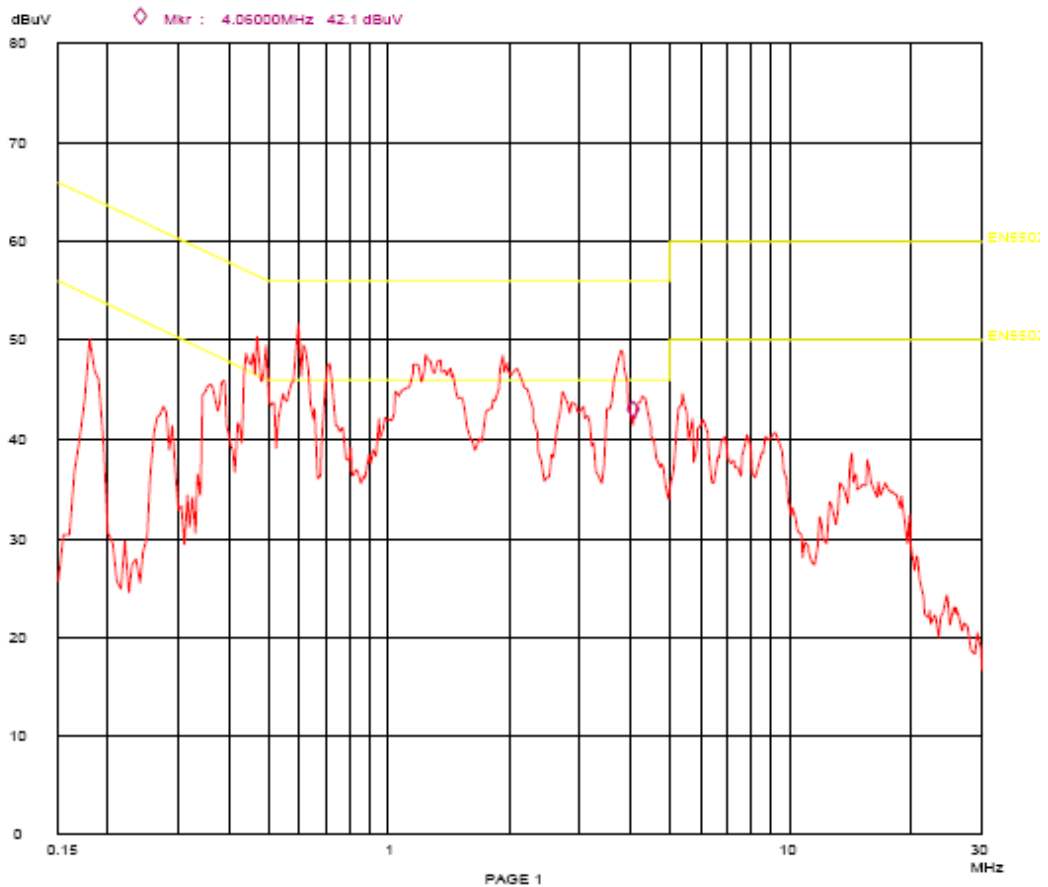

| Frequency (MHz) | Line    | Reading(dBμV) |         | Limit(dBμV) |         |
|-----------------|---------|---------------|---------|-------------|---------|
|                 |         | Quasi-peak    | Average | Quasi-peak  | Average |
| 0.180           | Neutral | 46.00         | 35.50   | 64.50       | 54.50   |
| 0.465           | Neutral | 42.90         | 32.00   | 56.60       | 46.60   |
| 0.620           | Neutral | 46.80         | 36.80   | 56.00       | 46.00   |
| 0.715           | Neutral | 44.10         | 35.00   | 56.00       | 46.00   |
| 1.250           | Neutral | 43.50         | 34.20   | 56.00       | 46.00   |
| 3.795           | Neutral | 43.60         | 33.90   | 56.00       | 46.00   |

"The report refers only to the sample tested and does not apply to the bulk production. This report is issued in confidential to the client and it will be strictly treated as such by the Shenzhen Timeway Technology Consulting Co., Ltd. It may not be reproduced rather in its entirety or in part and it may not be used for illegal purpose. The client to whom the report is issued may, however, show or send it . or a certified copy there of prepared by the Shenzhen Timeway Technology Consulting co., Ltd to his customer. Supplier or others persons directly concerned. Shenzhen Timeway Technology Consulting co., Ltd will not, without the consent of the client enter into any discussion of correspondence with any third party concerning the contents of the report. In the event of the improper use of the report. The Shenzhen Timeway Technology Consulting co., Ltd reserves the rights to withdraw it and to adopt any other remedies which may be appropriate."



**G: Conducted Emission on Live Terminal (150kHz to 30MHz)**

**EUT Operating Environment**

Temperature: 26°C      Humidity: 65%RH      Atmospheric Pressure: 101 KPa

**EUT set Condition: Play SD**

**Equipment Level: Class B**

**Results: Pass**

Please refer to following diagram for individual

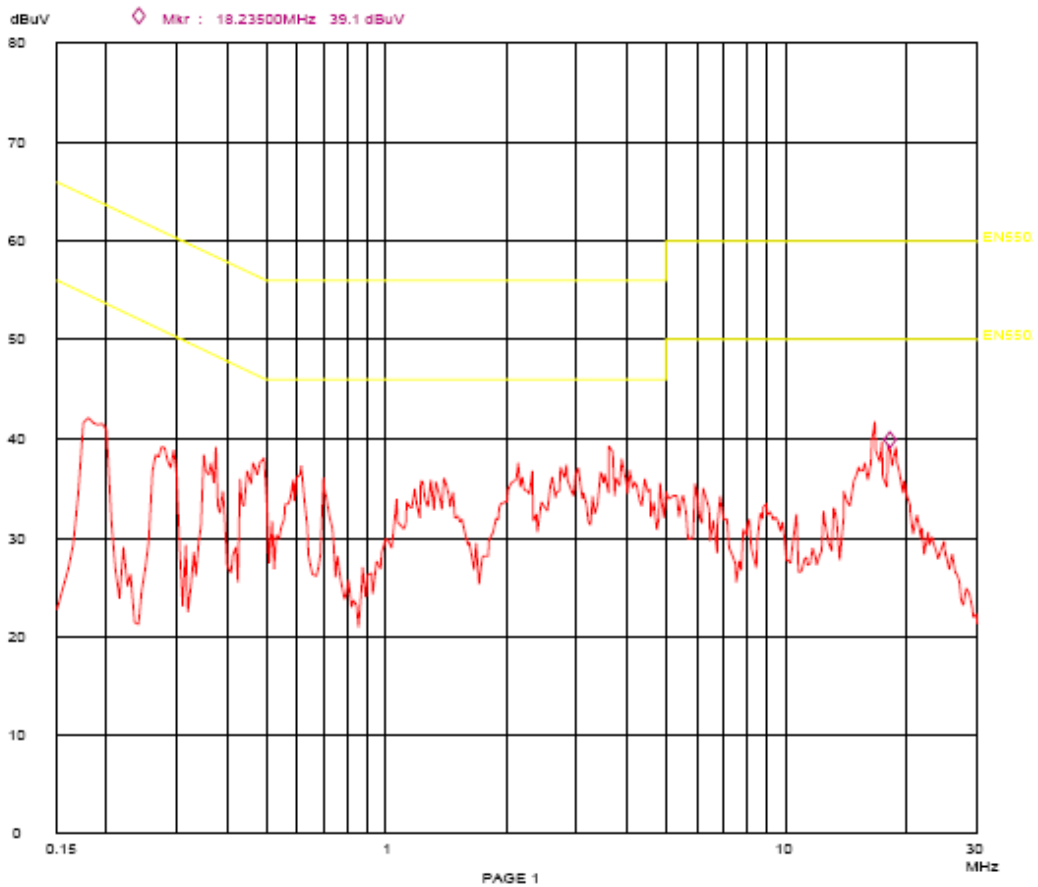

| Frequency (MHz) | Line | Reading(dBμV) |         | Limit(dBμV) |         |
|-----------------|------|---------------|---------|-------------|---------|
|                 |      | Quasi-peak    | Average | Quasi-peak  | Average |
| 0.180           | Live | 37.20         | 26.30   | 64.50       | 54.50   |
| 0.275           | Live | 34.00         | 22.20   | 61.00       | 51.00   |
| 0.490           | Live | 31.20         | 19.70   | 56.20       | 46.20   |
| 2.140           | Live | 31.50         | 21.90   | 56.00       | 46.00   |
| 3.735           | Live | 30.80         | 21.80   | 56.00       | 46.00   |
| 16.640          | Live | 31.50         | 23.30   | 60.00       | 50.00   |

"The report refers only to the sample tested and does not apply to the bulk production. This report is issued in confidential to the client and it will be strictly treated as such by the Shenzhen Timeway Technology Consulting Co., Ltd. It may not be reproduced rather in its entirety or in part and it may not be used for illegal purpose. The client to whom the report is issued may, however, show or send it or a certified copy thereof prepared by the Shenzhen Timeway Technology Consulting co., Ltd to his customer. Supplier or others persons directly concerned. Shenzhen Timeway Technology Consulting co., Ltd will not, without the consent of the client enter into any discussion of correspondence with any third party concerning the contents of the report. In the event of the improper use of the report. The Shenzhen Timeway Technology Consulting co., Ltd reserves the rights to withdraw it and to adopt any other remedies which may be appropriate."



**H: Conducted Emission on Neutral Terminal (150kHz to 30MHz)**

**EUT Operating Environment**

Temperature: 26°C      Humidity: 65%RH      Atmospheric Pressure: 101 KPa

**EUT set Condition: Play SD**

**Equipment Level: Class B**

**Results: Pass**

Please refer to following diagram for individual

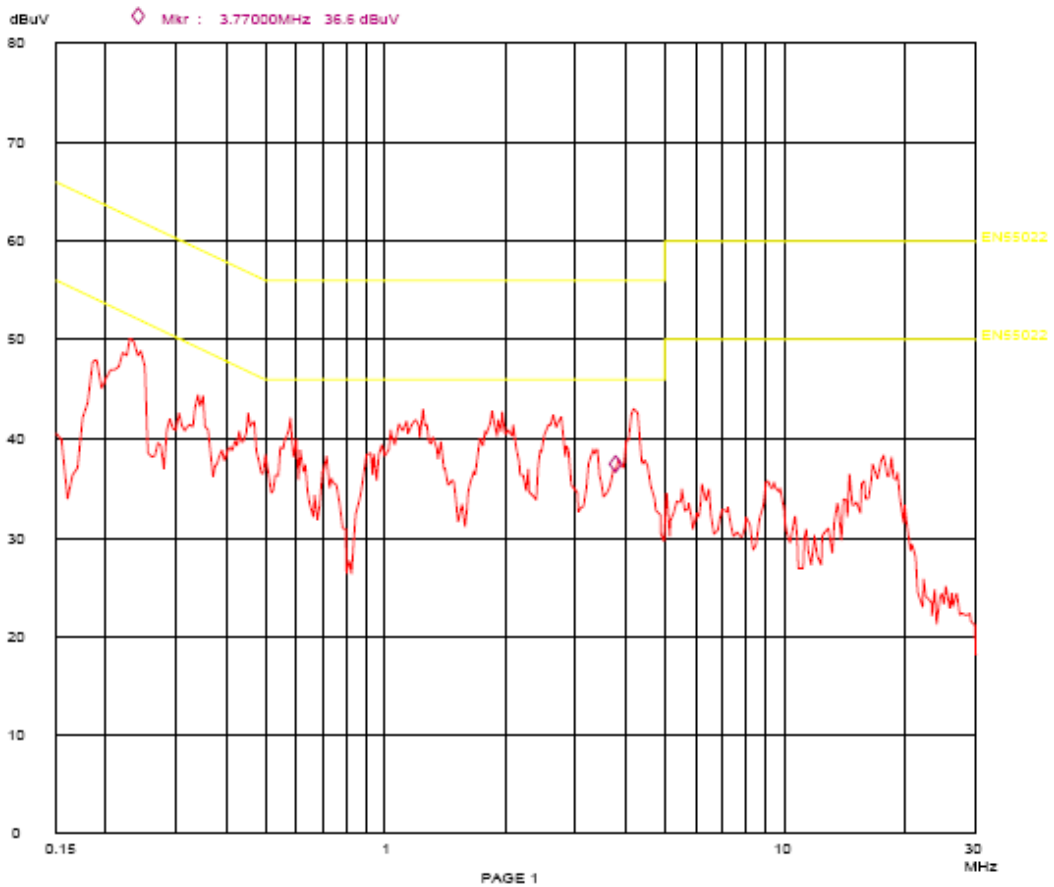

| Frequency (MHz) | Line    | Reading(dBμV) |         | Limit(dBμV) |         |
|-----------------|---------|---------------|---------|-------------|---------|
|                 |         | Quasi-peak    | Average | Quasi-peak  | Average |
| 0.230           | Neutral | 40.70         | 26.40   | 62.40       | 52.40   |
| 1.260           | Neutral | 36.90         | 25.60   | 56.00       | 46.00   |
| 1.905           | Neutral | 35.50         | 24.60   | 56.00       | 46.00   |
| 2.755           | Neutral | 35.10         | 23.70   | 56.00       | 46.00   |
| 4.405           | Neutral | 34.00         | 22.50   | 56.00       | 46.00   |
| 18.330          | Neutral | 33.10         | 22.90   | 60.00       | 50.00   |

"The report refers only to the sample tested and does not apply to the bulk production. This report is issued in confidential to the client and it will be strictly treated as such by the Shenzhen Timeway Technology Consulting Co., Ltd. It may not be reproduced rather in its entirety or in part and it may not be used for illegal purpose. The client to whom the report is issued may, however, show or send it . or a certified copy there of prepared by the Shenzhen Timeway Technology Consulting co., Ltd to his customer. Supplier or others persons directly concerned. Shenzhen Timeway Technology Consulting co., Ltd will not, without the consent of the client enter into any discussion of correspondence with any third party concerning the contents of the report. In the event of the improper use of the report. The Shenzhen Timeway Technology Consulting co., Ltd reserves the rights to withdraw it and to adopt any other remedies which may be appropriate."



## 5.0 Radiated Disturbance Test

### 5.1 Schematics of the test



### 5.2 Test Method and test Procedure:

The EUT was tested according to ANSI C63.4 –2003, The frequency spectrum from 30MHz to 1GHz was investigated. All reading from 30MHz to 1GHz are quasi-peak 0values with a resolution bandwidth of 120KHz. All readings are above 1GHz, peak values with a resolution bandwidth of 1MHz. Measurements were made at 3 meters.

Test Voltage: 120V~, 60Hz

#### Block diagram of Test setup

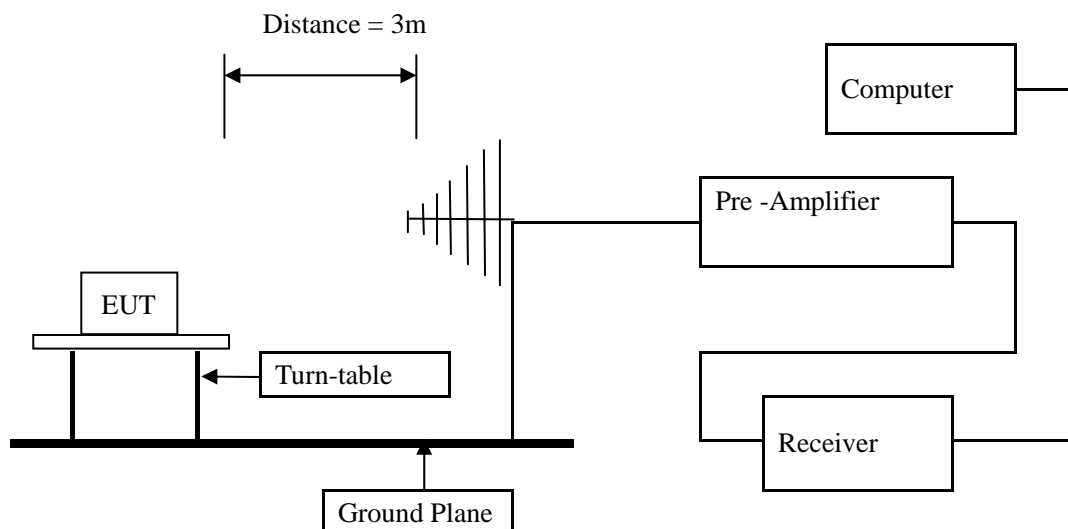

### 5.3 Radiated Emission Limit

| Frequency Range (MHz) | Distance (m) | Field strength (dB $\mu$ V/m) |
|-----------------------|--------------|-------------------------------|
| 30-88                 | 3            | 40.00                         |
| 88-216                | 3            | 43.50                         |
| 216-960               | 3            | 46.00                         |
| Above 960             | 3            | 54.00                         |

Note: The lower limit shall apply at the transition frequencies

### 5.4 Test result

The frequency spectrum from 30MHz to 1GHz was investigated. All reading from 30MHz to 1GHz are quasi-peak values with a resolution bandwidth of 120kHz. All readings are above 1GHz, peak values with a resolution bandwidth of 1MHz. Measurements were made at 3 meters.

"The report refers only to the sample tested and does not apply to the bulk production.

This report is issued in confidential to the client and it will be strictly treated as such by the Shenzhen Timeway Technology Consulting Co., Ltd. It may not be reproduced rather in its entirety or in part and it may not be used for illegal purpose. The client to whom the report is issued may, however, show or send it . or a certified copy there of prepared by the Shenzhen Timeway Technology Consulting co., Ltd to his customer.

Supplier or others persons directly concerned. Shenzhen Timeway Technology Consulting co., Ltd will not, without the consent of the client enter into any discussion of correspondence with any third party concerning the contents of the report.

In the event of the improper use of the report. The Shenzhen Timeway Technology Consulting co., Ltd reserves the rights to withdraw it and to adopt any other remedies which may be appropriate."





**A: Radiated Disturbance (30MHz----1000MHz)**

**EUT Operating Environment**

Temperature: 25°C      Humidity: 75%RH      Atmospheric Pressure: 101 KPa

**EUT set Condition: Play memory**

**Equipment Level: Class B**

**Results: Pass**

Please refer to following diagram for individual

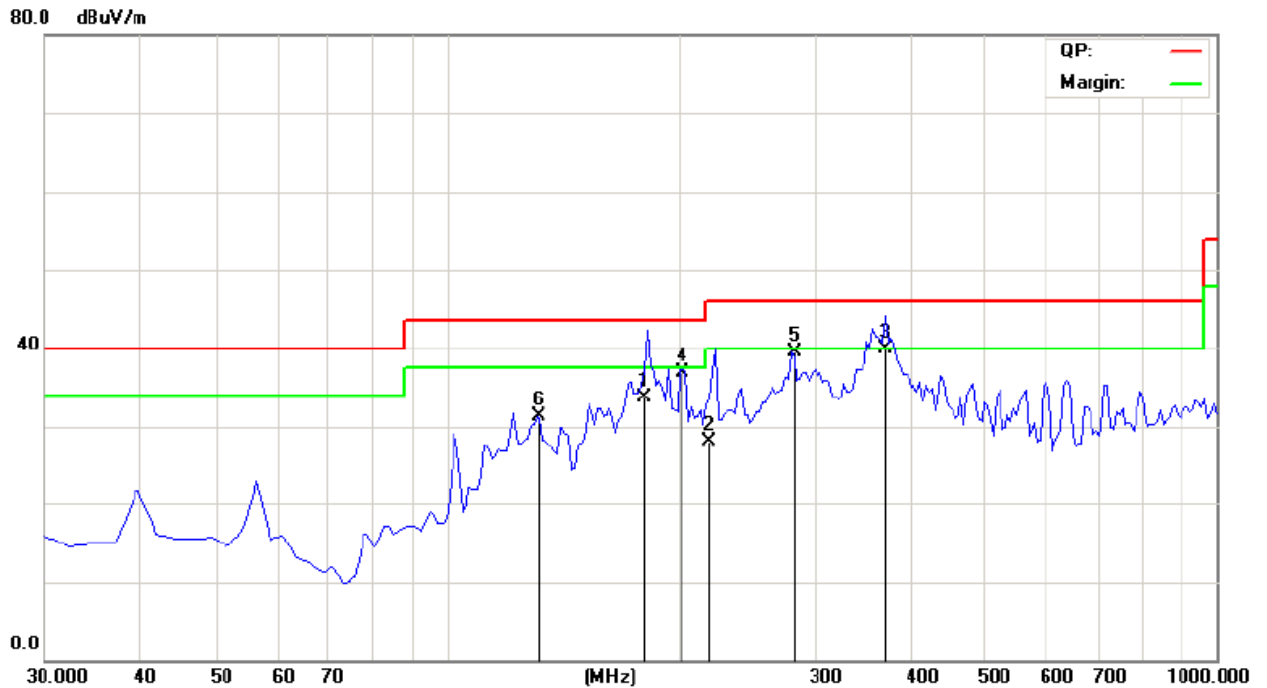

| Frequency (MHz) | Level@3m (dB $\mu$ V/m) | Antenna Polarity | Limit@3m (dB $\mu$ V/m) |
|-----------------|-------------------------|------------------|-------------------------|
| 180.810         | 33.63                   | H                | 43.50                   |
| 218.948         | 28.02                   | H                | 46.00                   |
| 368.901         | 39.94                   | H                | 46.00                   |
| 202.810         | 36.88                   | H                | 43.50                   |
| 282.200         | 39.47                   | H                | 46.00                   |
| 131.850         | 31.26                   | H                | 43.50                   |

"The report refers only to the sample tested and does not apply to the bulk production.  
 This report is issued in confidential to the client and it will be strictly treated as such by the Shenzhen Timeway Technology Consulting Co., Ltd. It may not be reproduced rather in its entirety or in part and it may not be used for illegal purpose. The client to whom the report is issued may, however, show or send it . or a certified copy there of prepared by the Shenzhen Timeway Technology Consulting co., Ltd to his customer. Supplier or others persons directly concerned. Shenzhen Timeway Technology Consulting co., Ltd will not, without the consent of the client enter into any discussion of correspondence with any third party concerning the contents of the report.  
 In the event of the improper use of the report. The Shenzhen Timeway Technology Consulting co., Ltd reserves the rights to withdraw it and to adopt any other remedies which may be appropriate."



**B: Radiated Disturbance (30MHz----1000MHz)**

**EUT Operating Environment**

Temperature: 25°C      Humidity: 75%RH      Atmospheric Pressure: 101 KPa

**EUT set Condition: Play memory**

**Equipment Level: Class B**

**Results: Pass**

Please refer to following diagram for individual

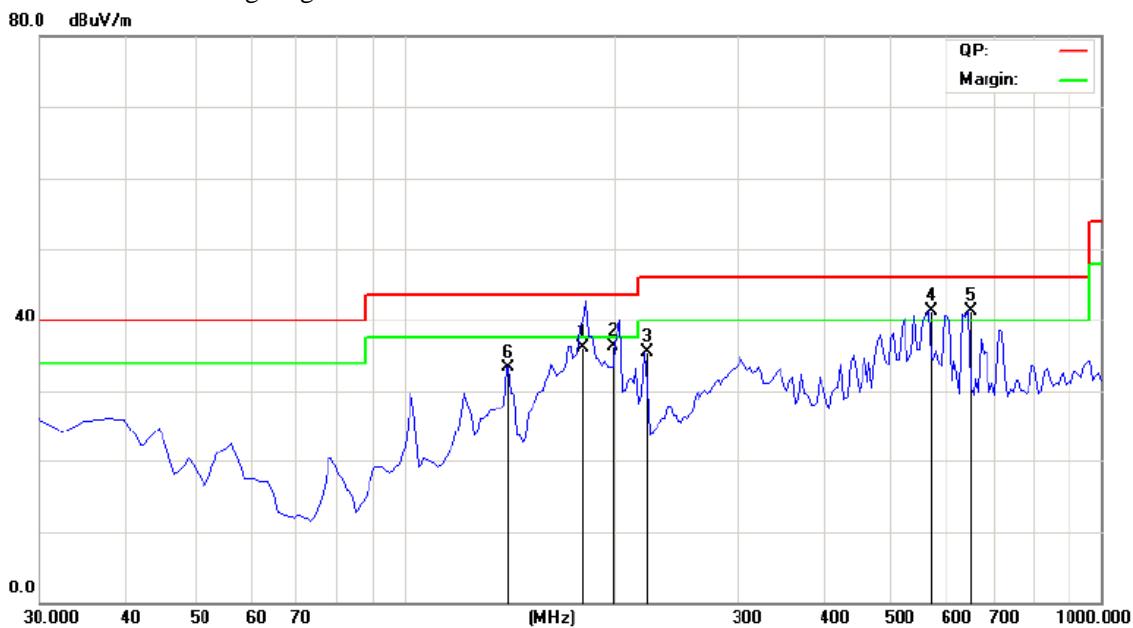

| Frequency (MHz) | Level@3m (dBµV/m) | Antenna Polarity | Limit@3m (dBµV/m) |
|-----------------|-------------------|------------------|-------------------|
| 180.714         | 36.18             | V                | 43.50             |
| 198.997         | 36.38             | V                | 43.50             |
| 221.575         | 35.46             | V                | 46.00             |
| 565.925         | 41.37             | V                | 46.00             |
| 645.950         | 41.27             | V                | 46.00             |
| 141.550         | 33.30             | V                | 43.50             |

"The report refers only to the sample tested and does not apply to the bulk production.  
 This report is issued in confidential to the client and it will be strictly treated as such by the Shenzhen Timeway Technology Consulting Co., Ltd. It may not be reproduced rather in its entirety or in part and it may not be used for illegal purpose. The client to whom the report is issued may, however, show or send it . or a certified copy there of prepared by the Shenzhen Timeway Technology Consulting co., Ltd to his customer. Supplier or others persons directly concerned. Shenzhen Timeway Technology Consulting co., Ltd will not, without the consent of the client enter into any discussion of correspondence with any third party concerning the contents of the report.  
 In the event of the improper use of the report. The Shenzhen Timeway Technology Consulting co., Ltd reserves the rights to withdraw it and to adopt any other remedies which may be appropriate."



**C: Radiated Disturbance (30MHz----1000MHz)**

**EUT Operating Environment**

Temperature: 25°C      Humidity: 75%RH      Atmospheric Pressure: 101 KPa

**EUT set Condition: Play USB**

**Equipment Level: Class B**

**Results: Pass**

Please refer to following diagram for individual

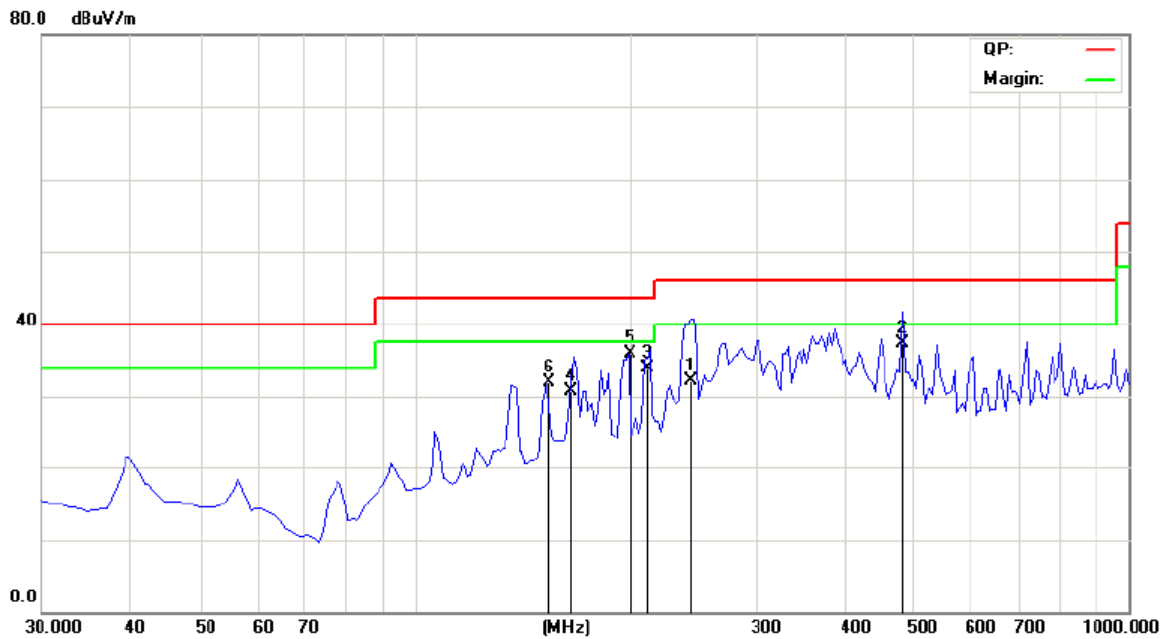

| Frequency (MHz) | Level@3m (dB $\mu$ V/m) | Antenna Polarity | Limit@3m (dB $\mu$ V/m) |
|-----------------|-------------------------|------------------|-------------------------|
| 243.340         | 32.01                   | H                | 46.00                   |
| 480.001         | 37.35                   | H                | 46.00                   |
| 210.740         | 33.85                   | H                | 43.50                   |
| 165.727         | 30.75                   | H                | 43.50                   |
| 199.750         | 35.83                   | H                | 43.50                   |
| 153.675         | 31.87                   | H                | 43.50                   |

"The report refers only to the sample tested and does not apply to the bulk production.  
 This report is issued in confidential to the client and it will be strictly treated as such by the Shenzhen Timeway Technology Consulting Co., Ltd. It may not be reproduced rather in its entirety or in part and it may not be used for illegal purpose. The client to whom the report is issued may, however, show or send it . or a certified copy there of prepared by the Shenzhen Timeway Technology Consulting co., Ltd to his customer. Supplier or others persons directly concerned. Shenzhen Timeway Technology Consulting co., Ltd will not, without the consent of the client enter into any discussion of correspondence with any third party concerning the contents of the report.  
 In the event of the improper use of the report. The Shenzhen Timeway Technology Consulting co., Ltd reserves the rights to withdraw it and to adopt any other remedies which may be appropriate."



**D: Radiated Disturbance (30MHz----1000MHz)**

**EUT Operating Environment**

Temperature: 25°C      Humidity: 75%RH      Atmospheric Pressure: 101 KPa

**EUT set Condition: Play USB**

**Equipment Level: Class B**

**Results: Pass**

Please refer to following diagram for individual

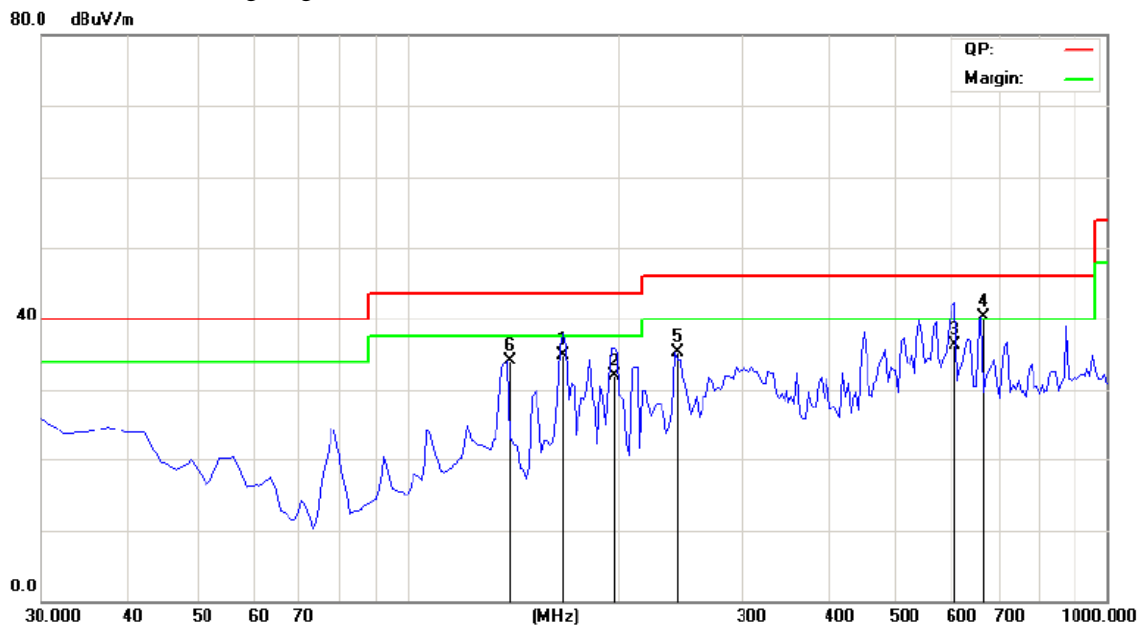

| Frequency (MHz) | Level@3m (dBµV/m) | Antenna Polarity | Limit@3m (dBµV/m) |
|-----------------|-------------------|------------------|-------------------|
| 166.721         | 34.98             | V                | 43.50             |
| 196.009         | 31.90             | V                | 43.50             |
| 603.020         | 36.21             | V                | 46.00             |
| 665.350         | 40.24             | V                | 46.00             |
| 243.400         | 35.37             | V                | 46.00             |
| 139.125         | 34.14             | V                | 43.50             |

"The report refers only to the sample tested and does not apply to the bulk production.  
 This report is issued in confidential to the client and it will be strictly treated as such by the Shenzhen Timeway Technology Consulting Co., Ltd. It may not be reproduced rather in its entirety or in part and it may not be used for illegal purpose. The client to whom the report is issued may, however, show or send it . or a certified copy there of prepared by the Shenzhen Timeway Technology Consulting co., Ltd to his customer. Supplier or others persons directly concerned. Shenzhen Timeway Technology Consulting co., Ltd will not, without the consent of the client enter into any discussion of correspondence with any third party concerning the contents of the report.  
 In the event of the improper use of the report. The Shenzhen Timeway Technology Consulting co., Ltd reserves the rights to withdraw it and to adopt any other remedies which may be appropriate."



**E: Radiated Disturbance (30MHz----1000MHz)**

**EUT Operating Environment**

Temperature: 25°C      Humidity: 75%RH      Atmospheric Pressure: 101 KPa

**EUT set Condition: Connect to PC**

**Equipment Level: Class B**

**Results: Pass**

Please refer to following diagram for individual

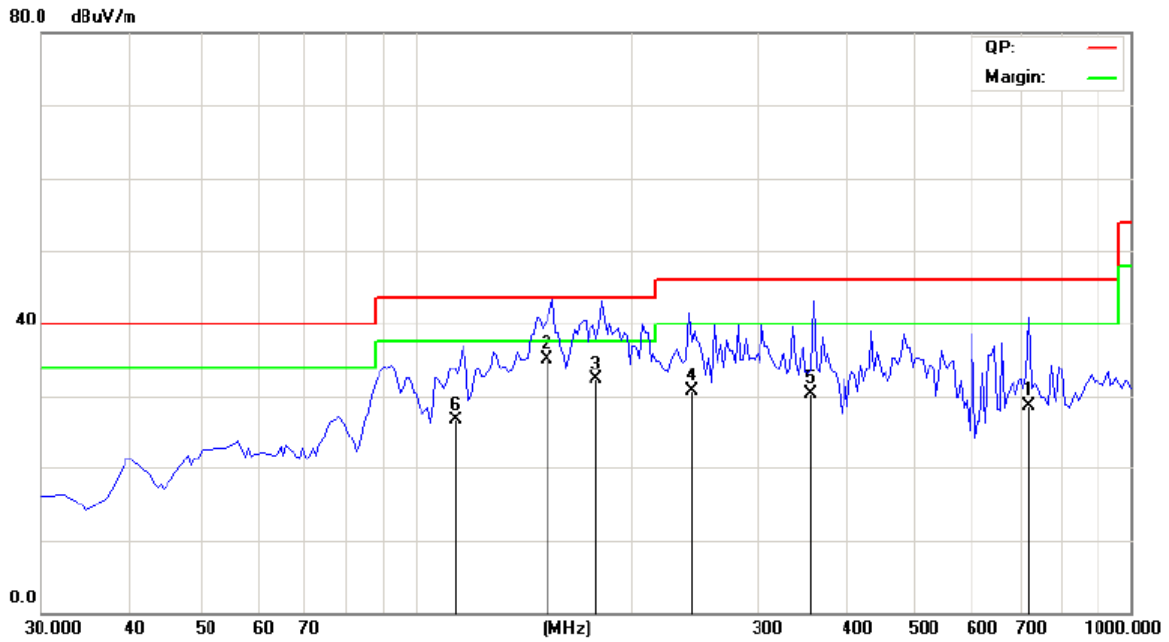

| Frequency (MHz) | Level@3m (dBµV/m) | Antenna Polarity | Limit@3m (dBµV/m) |
|-----------------|-------------------|------------------|-------------------|
| 720.064         | 28.62             | H                | 46.00             |
| 153.120         | 35.11             | H                | 43.50             |
| 178.107         | 32.26             | H                | 43.50             |
| 241.859         | 30.74             | H                | 46.00             |
| 356.160         | 30.23             | H                | 46.00             |
| 113.316         | 26.78             | H                | 43.50             |

"The report refers only to the sample tested and does not apply to the bulk production.  
 This report is issued in confidential to the client and it will be strictly treated as such by the Shenzhen Timeway Technology Consulting Co., Ltd. It may not be reproduced rather in its entirety or in part and it may not be used for illegal purpose. The client to whom the report is issued may, however, show or send it . or a certified copy there of prepared by the Shenzhen Timeway Technology Consulting co., Ltd to his customer. Supplier or others persons directly concerned. Shenzhen Timeway Technology Consulting co., Ltd will not, without the consent of the client enter into any discussion of correspondence with any third party concerning the contents of the report.  
 In the event of the improper use of the report. The Shenzhen Timeway Technology Consulting co., Ltd reserves the rights to withdraw it and to adopt any other remedies which may be appropriate."



**F: Radiated Disturbance (30MHz----1000MHz)**

**EUT Operating Environment**

Temperature: 25°C      Humidity: 75%RH      Atmospheric Pressure: 101 KPa

**EUT set Condition: Connect to PC**

**Equipment Level: Class B**

**Results: Pass**

Please refer to following diagram for individual

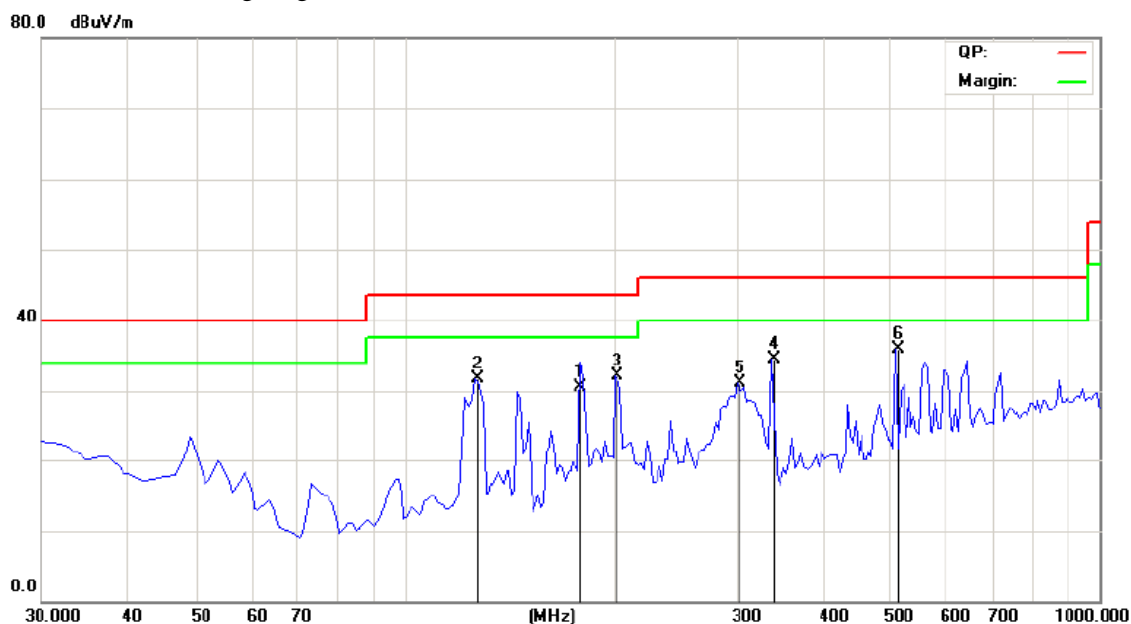

| Frequency (MHz) | Level@3m (dBµV/m) | Antenna Polarity | Limit@3m (dBµV/m) |
|-----------------|-------------------|------------------|-------------------|
| 178.971         | 30.60             | V                | 43.50             |
| 127.000         | 31.70             | V                | 43.50             |
| 202.175         | 32.08             | V                | 43.50             |
| 337.975         | 34.43             | V                | 46.00             |
| 301.600         | 31.05             | V                | 46.00             |
| 510.150         | 35.93             | V                | 46.00             |

"The report refers only to the sample tested and does not apply to the bulk production.  
This report is issued in confidential to the client and it will be strictly treated as such by the Shenzhen Timeway Technology Consulting Co., Ltd. It may not be reproduced rather in its entirety or in part and it may not be used for illegal purpose. The client to whom the report is issued may, however, show or send it . or a certified copy there of prepared by the Shenzhen Timeway Technology Consulting co., Ltd to his customer. Supplier or others persons directly concerned. Shenzhen Timeway Technology Consulting co., Ltd will not, without the consent of the client enter into any discussion of correspondence with any third party concerning the contents of the report.  
In the event of the improper use of the report. The Shenzhen Timeway Technology Consulting co., Ltd reserves the rights to withdraw it and to adopt any other remedies which may be appropriate."



**G: Radiated Disturbance (30MHz----1000MHz)**

**EUT Operating Environment**

Temperature: 25°C      Humidity: 75%RH      Atmospheric Pressure: 101 KPa

**EUT set Condition: Play SD**

**Equipment Level: Class B**

**Results: Pass**

Please refer to following diagram for individual

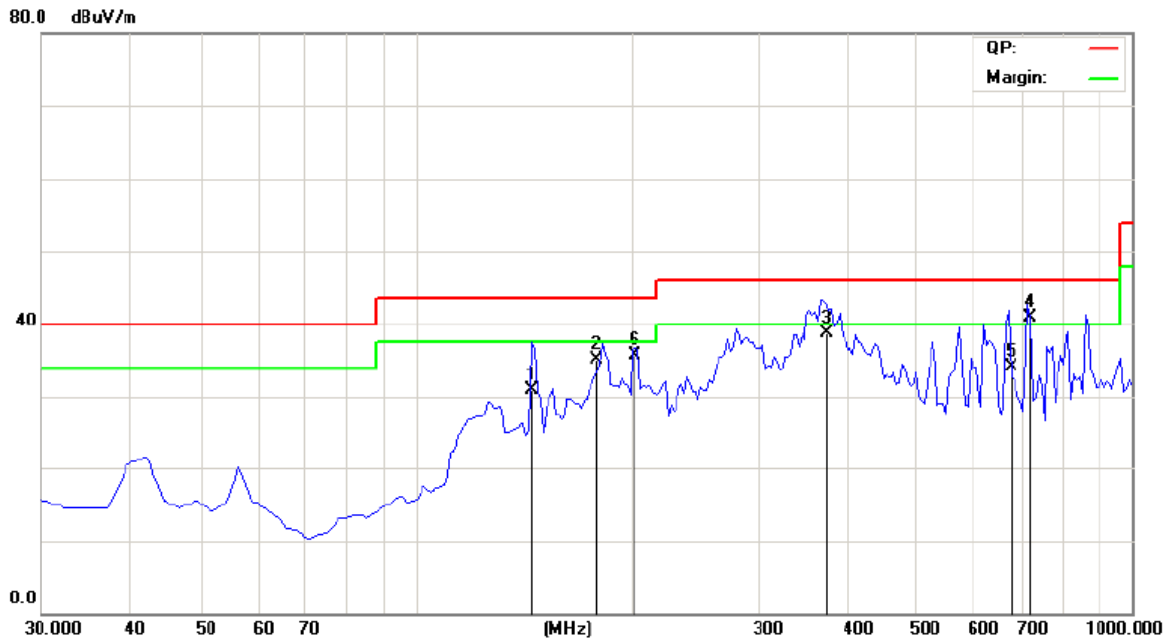

| Frequency (MHz) | Level@3m (dB $\mu$ V/m) | Antenna Polarity | Limit@3m (dB $\mu$ V/m) |
|-----------------|-------------------------|------------------|-------------------------|
| 144.550         | 30.96                   | H                | 43.50                   |
| 178.970         | 35.20                   | H                | 43.50                   |
| 373.710         | 38.66                   | H                | 46.00                   |
| 716.775         | 40.96                   | H                | 46.00                   |
| 674.589         | 34.04                   | H                | 46.00                   |
| 202.810         | 35.61                   | H                | 43.50                   |

"The report refers only to the sample tested and does not apply to the bulk production.  
 This report is issued in confidential to the client and it will be strictly treated as such by the Shenzhen Timeway Technology Consulting Co., Ltd. It may not be reproduced rather in its entirety or in part and it may not be used for illegal purpose. The client to whom the report is issued may, however, show or send it . or a certified copy there of prepared by the Shenzhen Timeway Technology Consulting co., Ltd to his customer. Supplier or others persons directly concerned. Shenzhen Timeway Technology Consulting co., Ltd will not, without the consent of the client enter into any discussion of correspondence with any third party concerning the contents of the report.  
 In the event of the improper use of the report. The Shenzhen Timeway Technology Consulting co., Ltd reserves the rights to withdraw it and to adopt any other remedies which may be appropriate."



**H: Radiated Disturbance (30MHz----1000MHz)**

**EUT Operating Environment**

Temperature: 25°C      Humidity: 75%RH      Atmospheric Pressure: 101 KPa

**EUT set Condition: Play SD**

**Equipment Level: Class B**

**Results: Pass**

Please refer to following diagram for individual

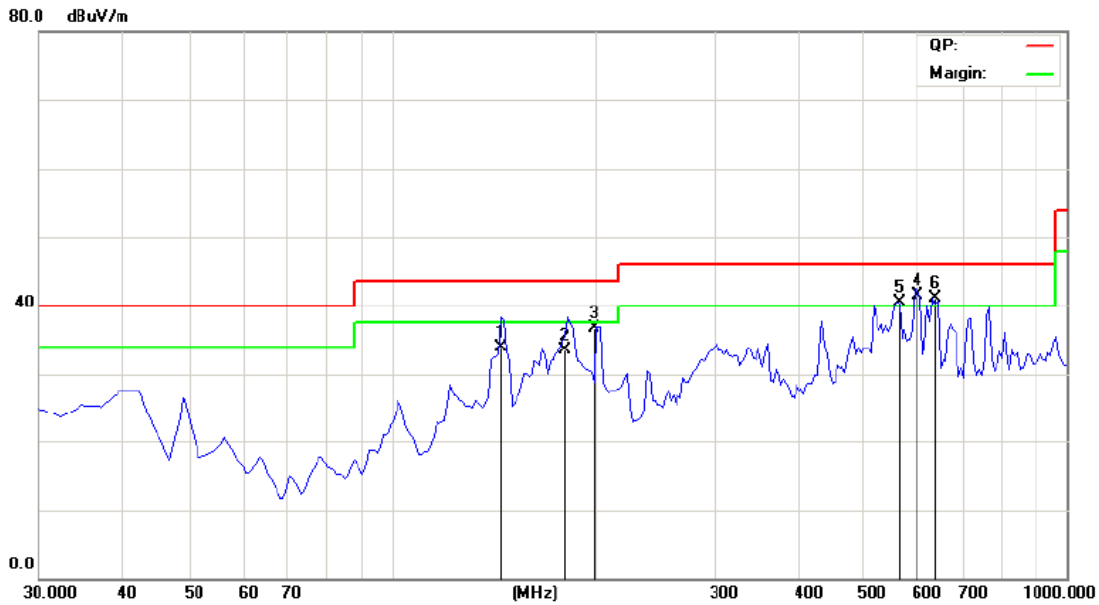

| Frequency (MHz) | Level@3m (dBμV/m) | Antenna Polarity | Limit@3m (dBμV/m) |
|-----------------|-------------------|------------------|-------------------|
| 144.510         | 33.88             | V                | 43.50             |
| 180.315         | 33.51             | V                | 43.50             |
| 198.995         | 36.71             | V                | 43.50             |
| 597.756         | 41.45             | V                | 46.00             |
| 561.075         | 40.45             | V                | 46.00             |
| 638.675         | 41.14             | V                | 46.00             |

"The report refers only to the sample tested and does not apply to the bulk production.  
 This report is issued in confidential to the client and it will be strictly treated as such by the Shenzhen Timeway Technology Consulting Co., Ltd. It may not be reproduced rather in its entirety or in part and it may not be used for illegal purpose. The client to whom the report is issued may, however, show or send it . or a certified copy there of prepared by the Shenzhen Timeway Technology Consulting co., Ltd to his customer. Supplier or others persons directly concerned. Shenzhen Timeway Technology Consulting co., Ltd will not, without the consent of the client enter into any discussion of correspondence with any third party concerning the contents of the report.  
 In the event of the improper use of the report. The Shenzhen Timeway Technology Consulting co., Ltd reserves the rights to withdraw it and to adopt any other remedies which may be appropriate."





## 6.0 FCC Label

**This device complies with part 15 of the FCC rules. Operation is subject to the following two conditions (1) this device may not cause harmful interference, and (2) this device must accept any interference received, including interference that may cause undesired operation.**

The label must not be a stick-on paper label. The label on these products must be permanently affixed to the product and readily visible at the time of purchase and must last the expected lifetime of the equipment not be readily detachable.

**Mark Location: On the product body**

"The report refers only to the sample tested and does not apply to the bulk production.

This report is issued in confidential to the client and it will be strictly treated as such by the Shenzhen Timeway Technology Consulting Co., Ltd. It may not be reproduced rather in its entirety or in part and it may not be used for illegal purpose. The client to whom the report is issued may, however, show or send it . or a certified copy there of prepared by the Shenzhen Timeway Technology Consulting co., Ltd to his customer.

Supplier or others persons directly concerned. Shenzhen Timeway Technology Consulting co., Ltd will not, without the consent of the client enter into any discussion of correspondence with any third party concerning the contents of the report.

In the event of the improper use of the report. The Shenzhen Timeway Technology Consulting co., Ltd reserves the rights to withdraw it and to adopt any other remedies which may be appropriate."



- 7.0 Photo of testing
- 7.1 Conducted test View--



- 7.2 Radiated emission test view--



"The report refers only to the sample tested and does not apply to the bulk production. This report is issued in confidential to the client and it will be strictly treated as such by the Shenzhen Timeway Technology Consulting Co., Ltd. It may not be reproduced rather in its entirety or in part and it may not be used for illegal purpose. The client to whom the report is issued may, however, show or send it . or a certified copy there of prepared by the Shenzhen Timeway Technology Consulting co., Ltd to his customer. Supplier or others persons directly concerned. Shenzhen Timeway Technology Consulting co., Ltd will not, without the consent of the client enter into any discussion of correspondence with any third party concerning the contents of the report. In the event of the improper use of the report. The Shenzhen Timeway Technology Consulting co., Ltd reserves the rights to withdraw it and to adopt any other remedies which may be appropriate."



7.3 Photo for the EUT

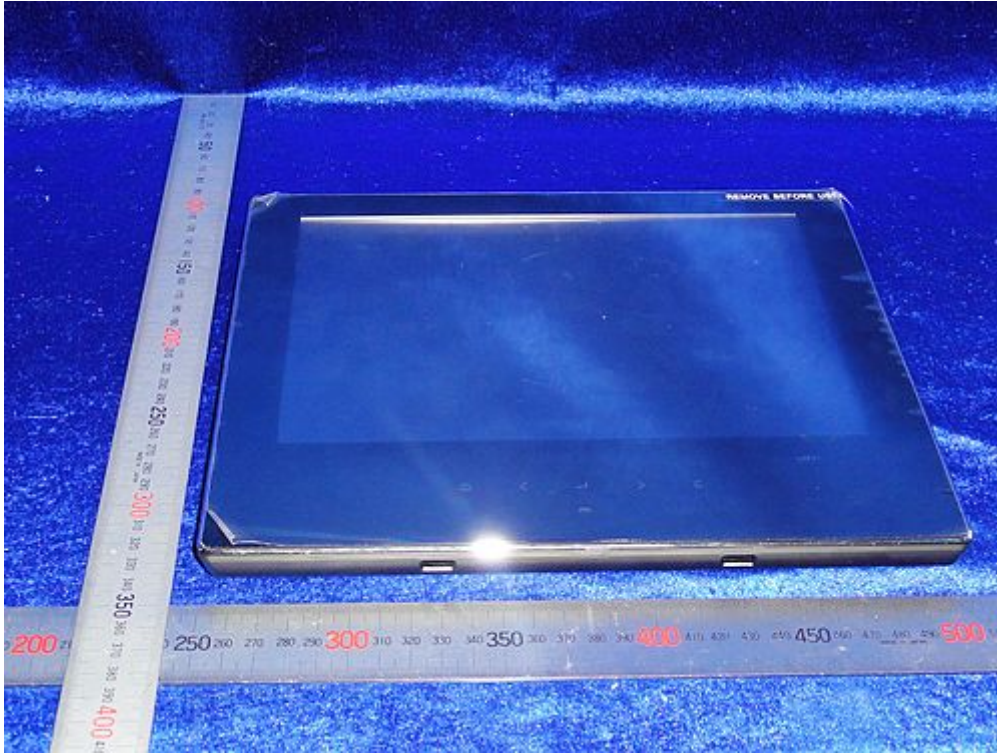

"The report refers only to the sample tested and does not apply to the bulk production.  
This report is issued in confidential to the client and it will be strictly treated as such by the Shenzhen Timeway Technology Consulting Co., Ltd. It may not be reproduced rather in its entirety or in part and it may not be used for illegal purpose. The client to whom the report is issued may, however, show or send it . or a certified copy there of prepared by the Shenzhen Timeway Technology Consulting co., Ltd to his customer. Supplier or others persons directly concerned. Shenzhen Timeway Technology Consulting co., Ltd will not, without the consent of the client enter into any discussion of correspondence with any third party concerning the contents of the report.  
In the event of the improper use of the report. The Shenzhen Timeway Technology Consulting co., Ltd reserves the rights to withdraw it and to adopt any other remedies which may be appropriate."





Side View

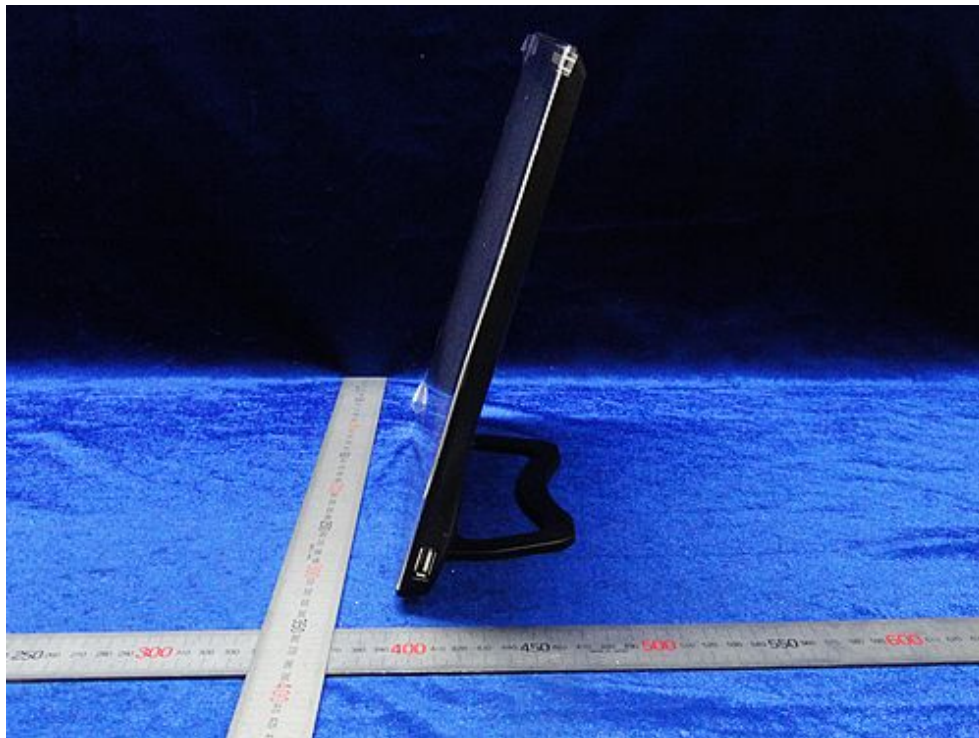

"The report refers only to the sample tested and does not apply to the bulk production.  
This report is issued in confidential to the client and it will be strictly treated as such by the Shenzhen Timeway Technology Consulting Co., Ltd. It may not be reproduced rather in its entirety or in part and it may not be used for illegal purpose. The client to whom the report is issued may, however, show or send it . or a certified copy there of prepared by the Shenzhen Timeway Technology Consulting co., Ltd to his customer. Supplier or others persons directly concerned. Shenzhen Timeway Technology Consulting co., Ltd will not, without the consent of the client enter into any discussion of correspondence with any third party concerning the contents of the report.  
In the event of the improper use of the report. The Shenzhen Timeway Technology Consulting co., Ltd reserves the rights to withdraw it and to adopt any other remedies which may be appropriate."

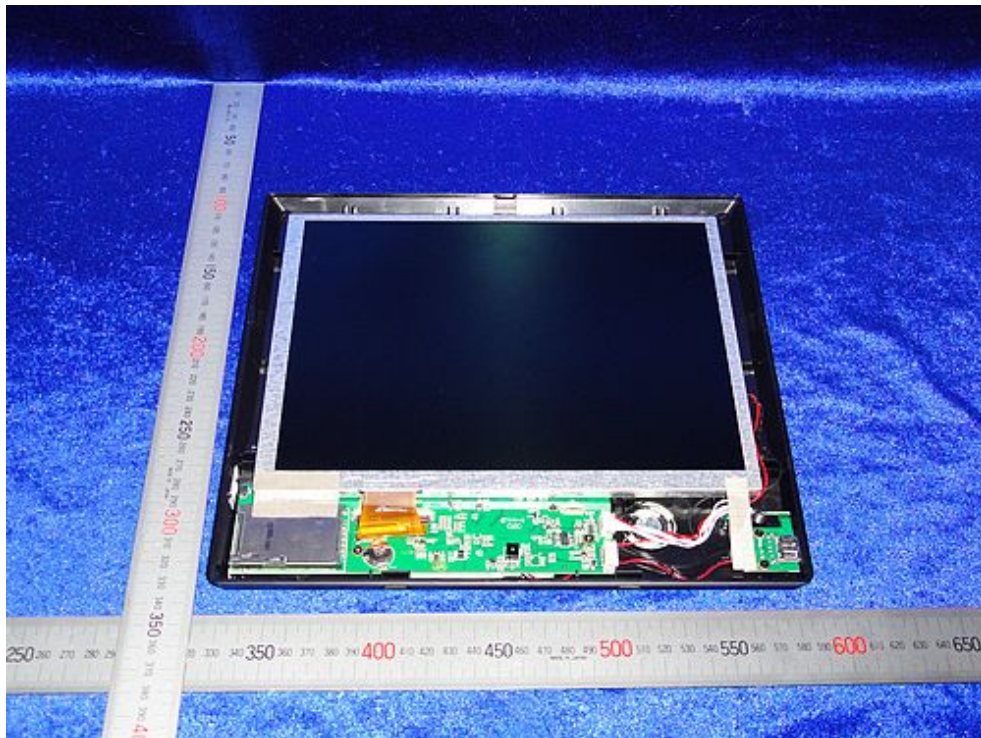

"The report refers only to the sample tested and does not apply to the bulk production. This report is issued in confidential to the client and it will be strictly treated as such by the Shenzhen Timeway Technology Consulting Co., Ltd. It may not be reproduced rather in its entirety or in part and it may not be used for illegal purpose. The client to whom the report is issued may, however, show or send it . or a certified copy there of prepared by the Shenzhen Timeway Technology Consulting co., Ltd to his customer. Supplier or others persons directly concerned. Shenzhen Timeway Technology Consulting co., Ltd will not, without the consent of the client enter into any discussion of correspondence with any third party concerning the contents of the report. In the event of the improper use of the report. The Shenzhen Timeway Technology Consulting co., Ltd reserves the rights to withdraw it and to adopt any other remedies which may be appropriate."



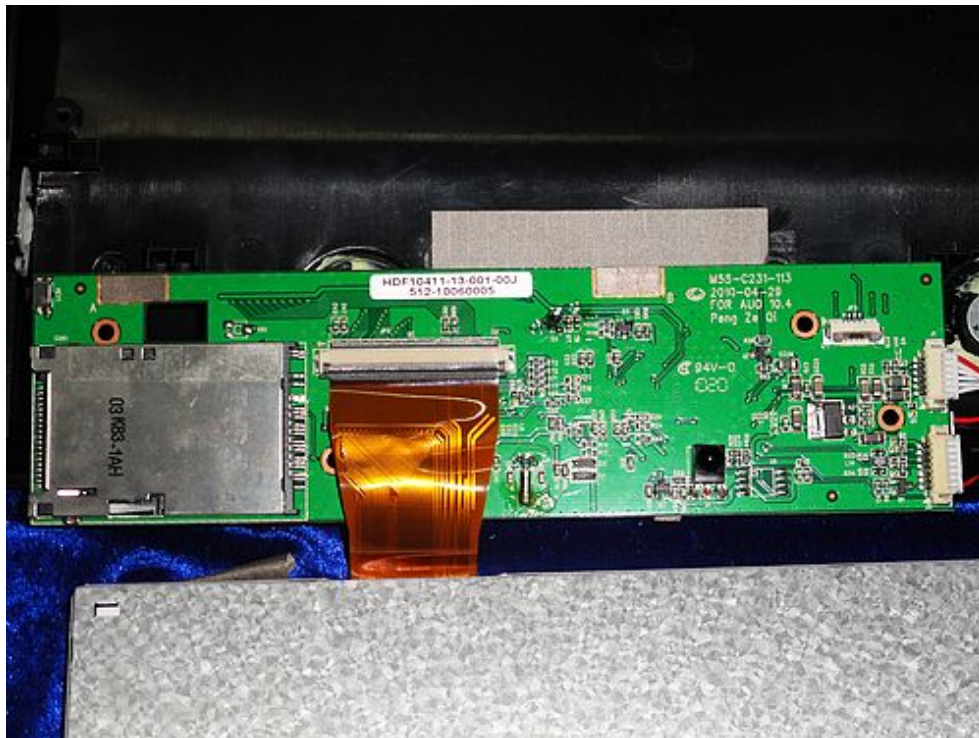

"The report refers only to the sample tested and does not apply to the bulk production. This report is issued in confidential to the client and it will be strictly treated as such by the Shenzhen Timeway Technology Consulting Co., Ltd. It may not be reproduced rather in its entirety or in part and it may not be used for illegal purpose. The client to whom the report is issued may, however, show or send it . or a certified copy there of prepared by the Shenzhen Timeway Technology Consulting co., Ltd to his customer. Supplier or others persons directly concerned. Shenzhen Timeway Technology Consulting co., Ltd will not, without the consent of the client enter into any discussion of correspondence with any third party concerning the contents of the report. In the event of the improper use of the report. The Shenzhen Timeway Technology Consulting co., Ltd reserves the rights to withdraw it and to adopt any other remedies which may be appropriate."



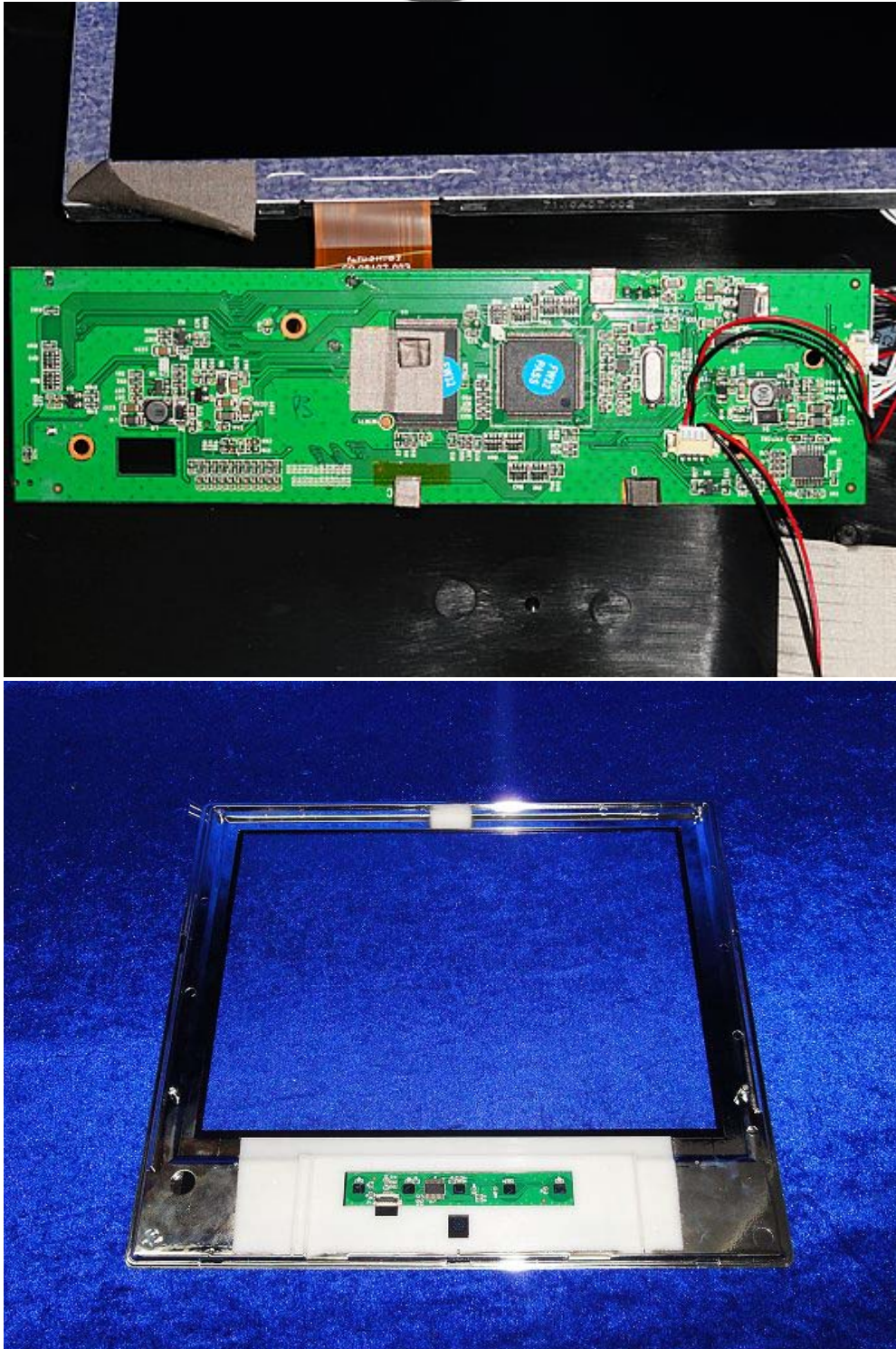

"The report refers only to the sample tested and does not apply to the bulk production. This report is issued in confidential to the client and it will be strictly treated as such by the Shenzhen Timeway Technology Consulting Co., Ltd. It may not be reproduced rather in its entirety or in part and it may not be used for illegal purpose. The client to whom the report is issued may, however, show or send it . or a certified copy there of prepared by the Shenzhen Timeway Technology Consulting co., Ltd to his customer. Supplier or others persons directly concerned. Shenzhen Timeway Technology Consulting co., Ltd will not, without the consent of the client enter into any discussion of correspondence with any third party concerning the contents of the report. In the event of the improper use of the report. The Shenzhen Timeway Technology Consulting co., Ltd reserves the rights to withdraw it and to adopt any other remedies which may be appropriate."



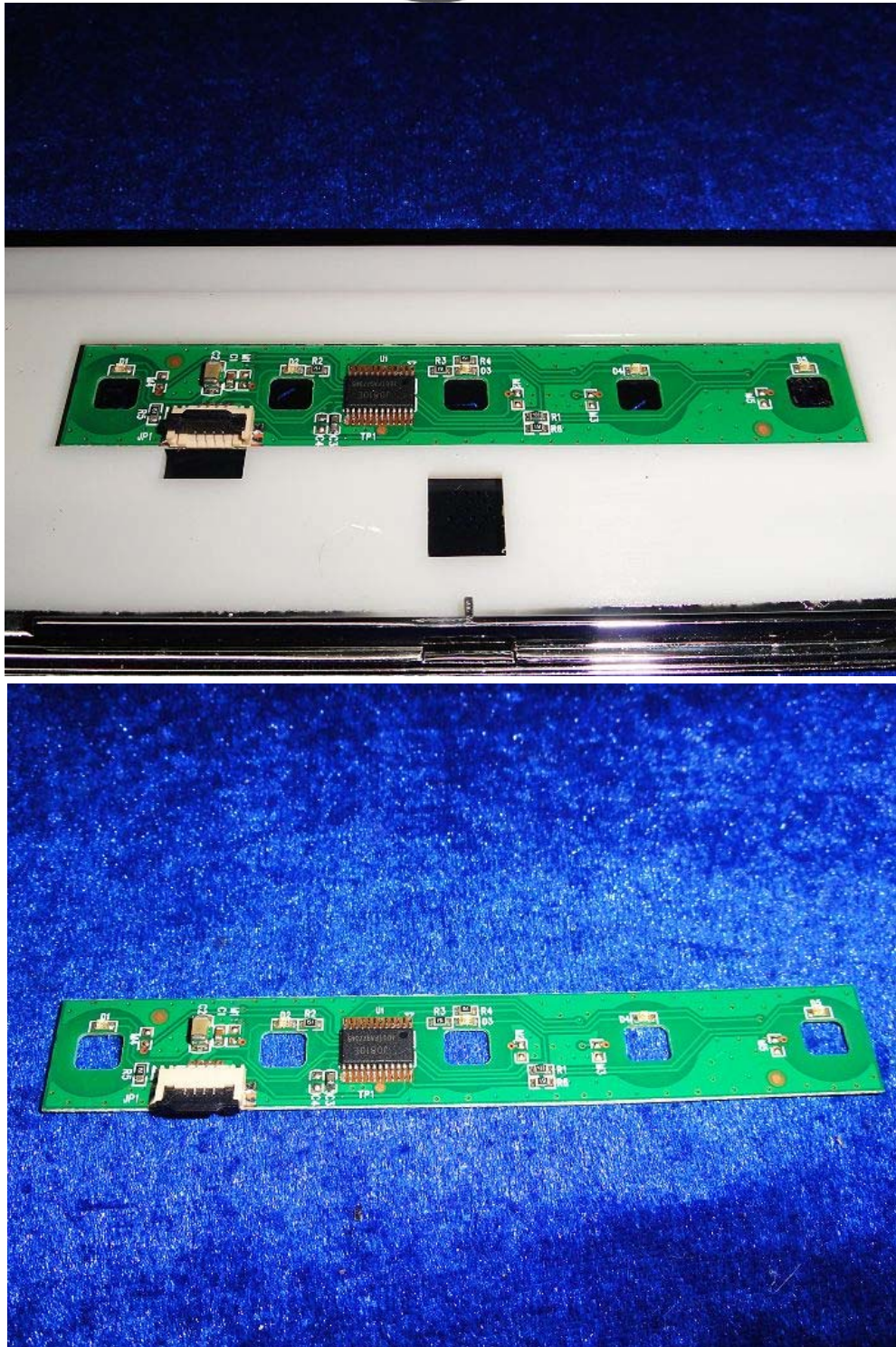

"The report refers only to the sample tested and does not apply to the bulk production.  
This report is issued in confidential to the client and it will be strictly treated as such by the Shenzhen Timeway Technology Consulting Co., Ltd. It may not be reproduced rather in its entirety or in part and it may not be used for illegal purpose. The client to whom the report is issued may, however, show or send it . or a certified copy there of prepared by the Shenzhen Timeway Technology Consulting co., Ltd to his customer. Supplier or others persons directly concerned. Shenzhen Timeway Technology Consulting co., Ltd will not, without the consent of the client enter into any discussion of correspondence with any third party concerning the contents of the report.  
In the event of the improper use of the report. The Shenzhen Timeway Technology Consulting co., Ltd reserves the rights to withdraw it and to adopt any other remedies which may be appropriate."



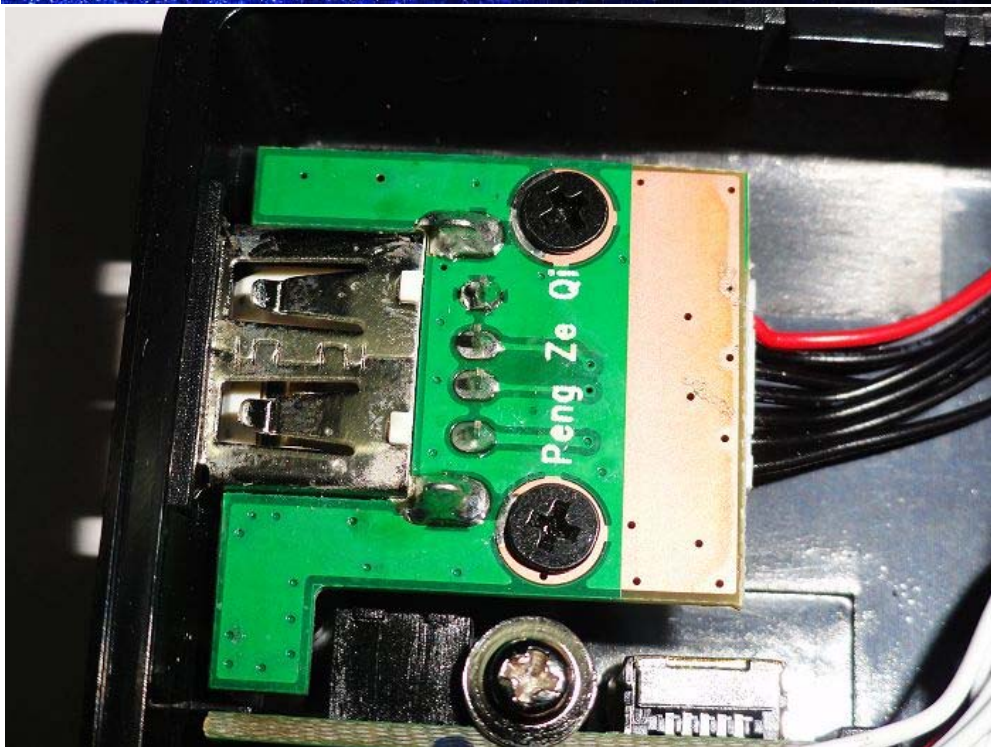
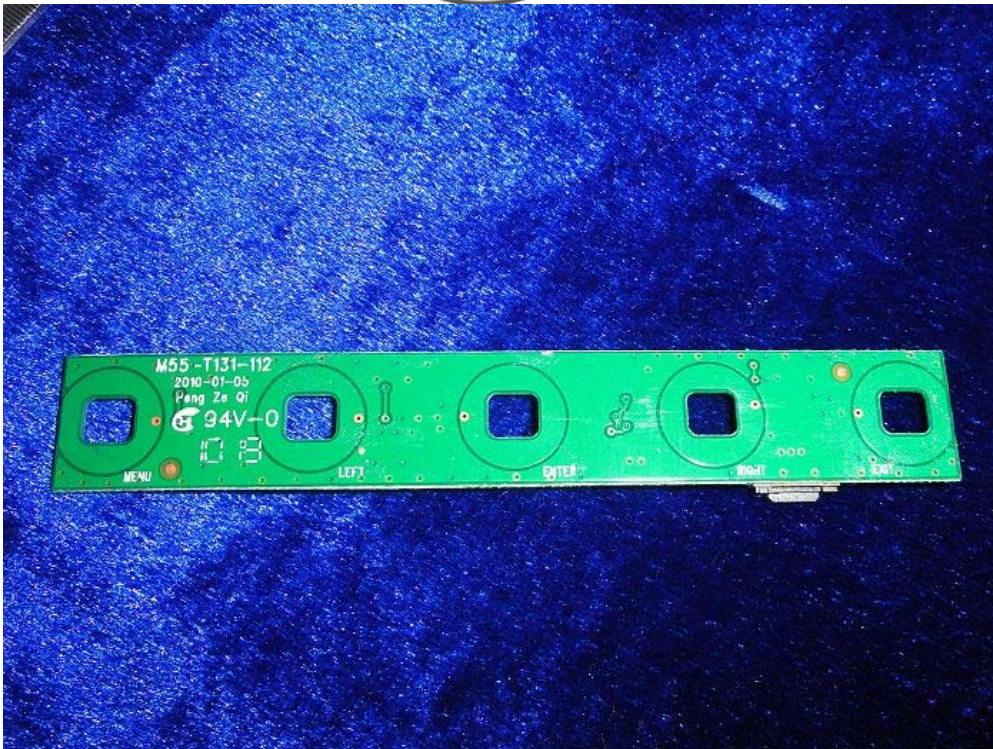

"The report refers only to the sample tested and does not apply to the bulk production. This report is issued in confidential to the client and it will be strictly treated as such by the Shenzhen Timeway Technology Consulting Co., Ltd. It may not be reproduced rather in its entirety or in part and it may not be used for illegal purpose. The client to whom the report is issued may, however, show or send it . or a certified copy there of prepared by the Shenzhen Timeway Technology Consulting co., Ltd to his customer. Supplier or others persons directly concerned. Shenzhen Timeway Technology Consulting co., Ltd will not, without the consent of the client enter into any discussion of correspondence with any third party concerning the contents of the report. In the event of the improper use of the report. The Shenzhen Timeway Technology Consulting co., Ltd reserves the rights to withdraw it and to adopt any other remedies which may be appropriate."



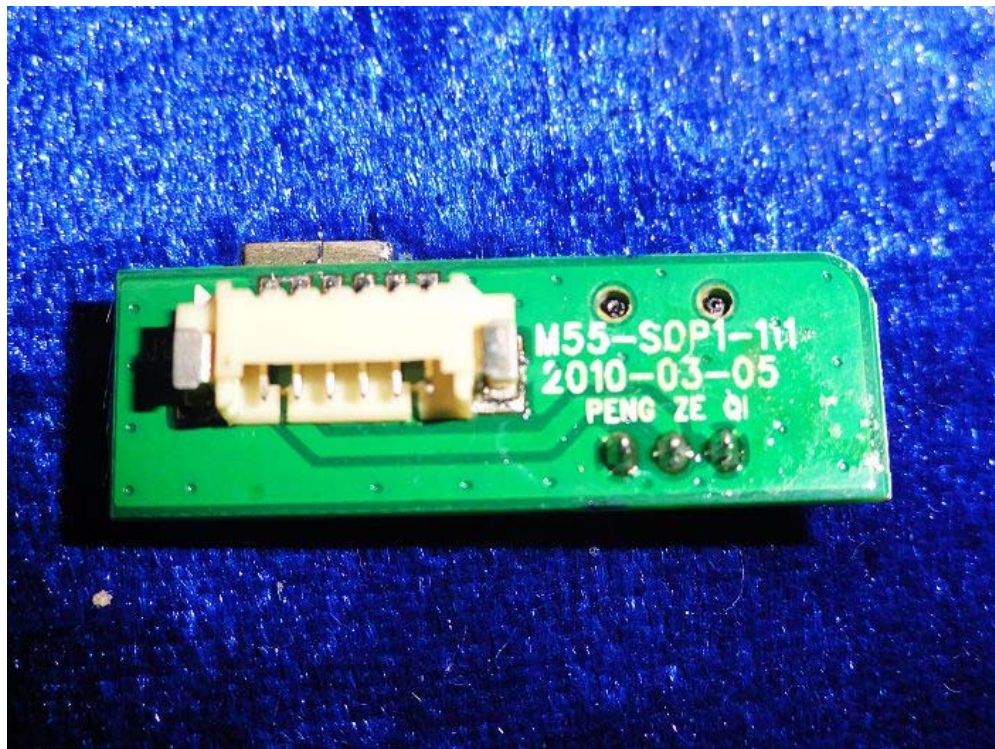
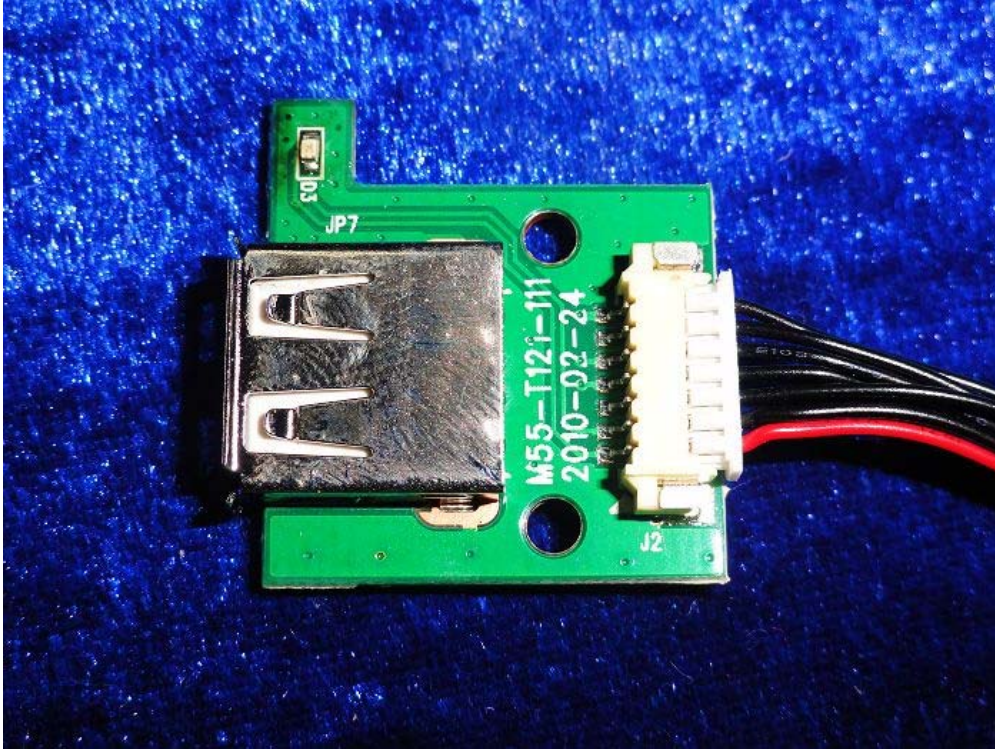

"The report refers only to the sample tested and does not apply to the bulk production.  
This report is issued in confidential to the client and it will be strictly treated as such by the Shenzhen Timeway Technology Consulting Co., Ltd. It may not be reproduced rather in its entirety or in part and it may not be used for illegal purpose. The client to whom the report is issued may, however, show or send it . or a certified copy there of prepared by the Shenzhen Timeway Technology Consulting co., Ltd to his customer. Supplier or others persons directly concerned. Shenzhen Timeway Technology Consulting co., Ltd will not, without the consent of the client enter into any discussion of correspondence with any third party concerning the contents of the report.  
In the event of the improper use of the report. The Shenzhen Timeway Technology Consulting co., Ltd reserves the rights to withdraw it and to adopt any other remedies which may be appropriate."



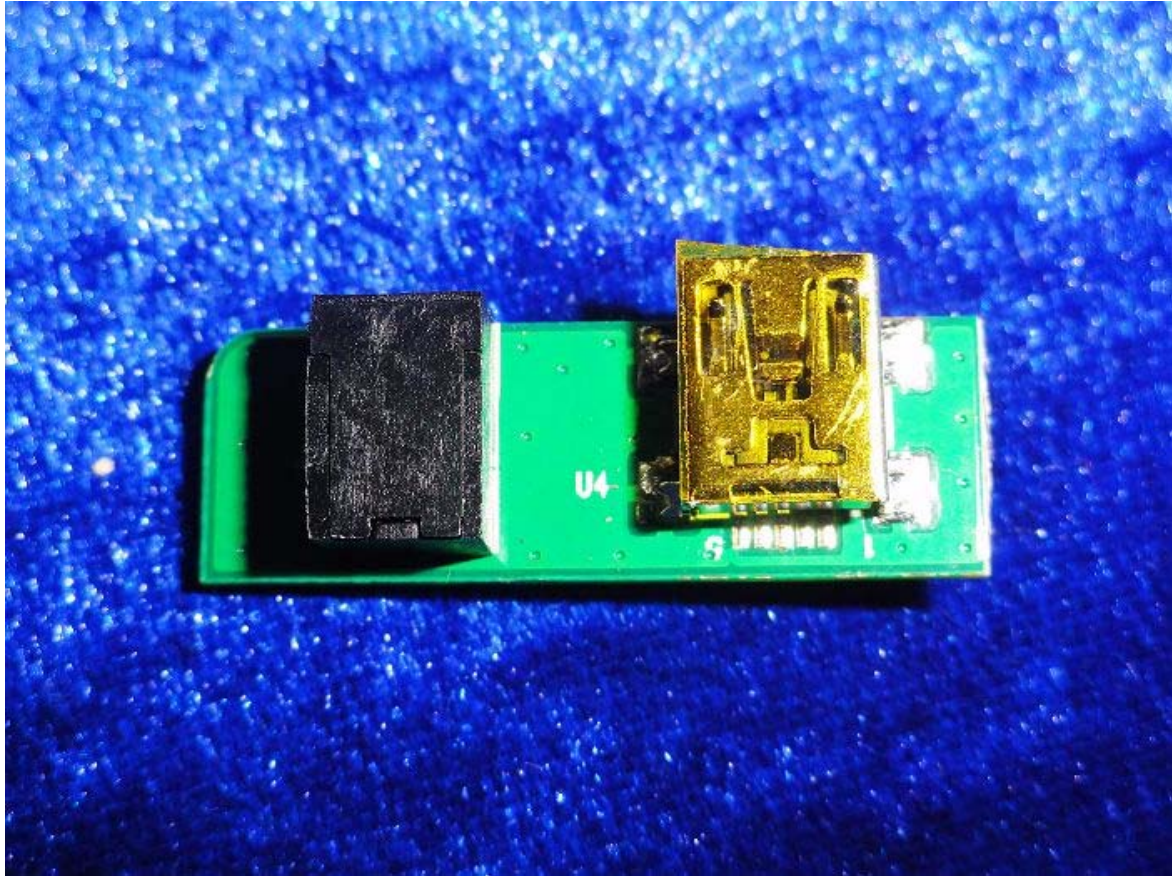

"The report refers only to the sample tested and does not apply to the bulk production.  
This report is issued in confidential to the client and it will be strictly treated as such by the Shenzhen Timeway Technology Consulting Co., Ltd. It may not be reproduced rather in its entirety or in part and it may not be used for illegal purpose. The client to whom the report is issued may, however, show or send it . or a certified copy there of prepared by the Shenzhen Timeway Technology Consulting co., Ltd to his customer. Supplier or others persons directly concerned. Shenzhen Timeway Technology Consulting co., Ltd will not, without the consent of the client enter into any discussion of correspondence with any third party concerning the contents of the report.  
In the event of the improper use of the report. The Shenzhen Timeway Technology Consulting co., Ltd reserves the rights to withdraw it and to adopt any other remedies which may be appropriate."





Appendix:



**-End of the report-**

"The report refers only to the sample tested and does not apply to the bulk production.  
This report is issued in confidential to the client and it will be strictly treated as such by the Shenzhen Timeway Technology Consulting Co., Ltd. It may not be reproduced rather in its entirety or in part and it may not be used for illegal purpose. The client to whom the report is issued may, however, show or send it . or a certified copy there of prepared by the Shenzhen Timeway Technology Consulting co., Ltd to his customer. Supplier or others persons directly concerned. Shenzhen Timeway Technology Consulting co., Ltd will not, without the consent of the client enter into any discussion of correspondence with any third party concerning the contents of the report.  
In the event of the improper use of the report. The Shenzhen Timeway Technology Consulting co., Ltd reserves the rights to withdraw it and to adopt any other remedies which may be appropriate."