CONSTRUCTION PHOTOS OF EUT

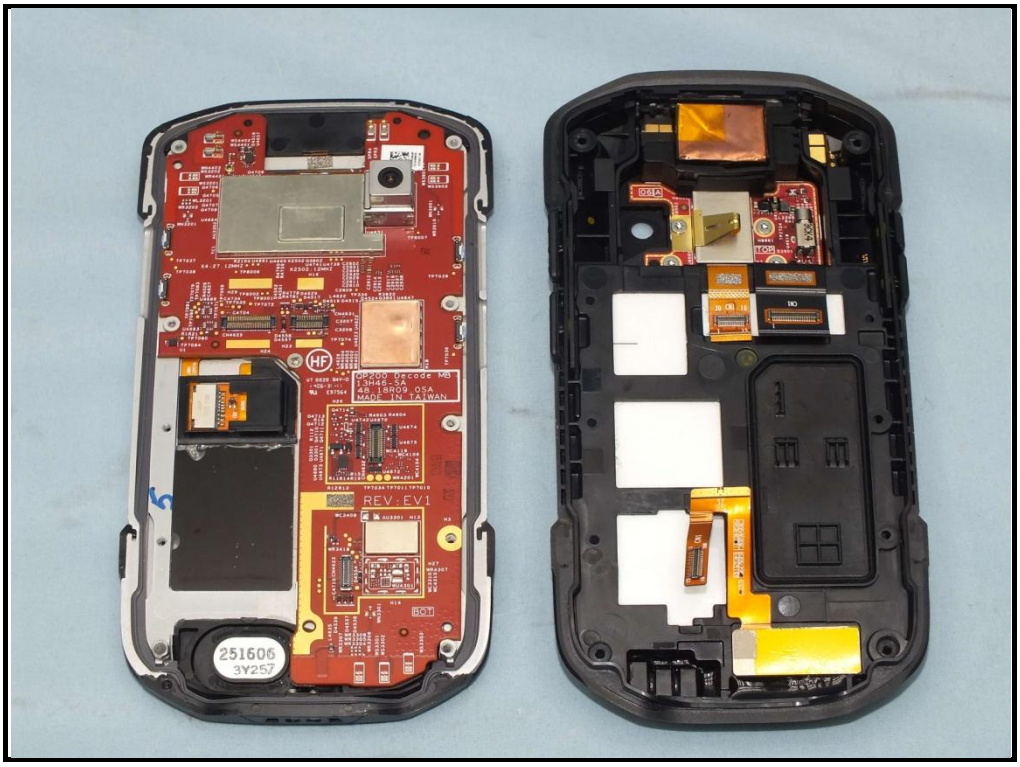

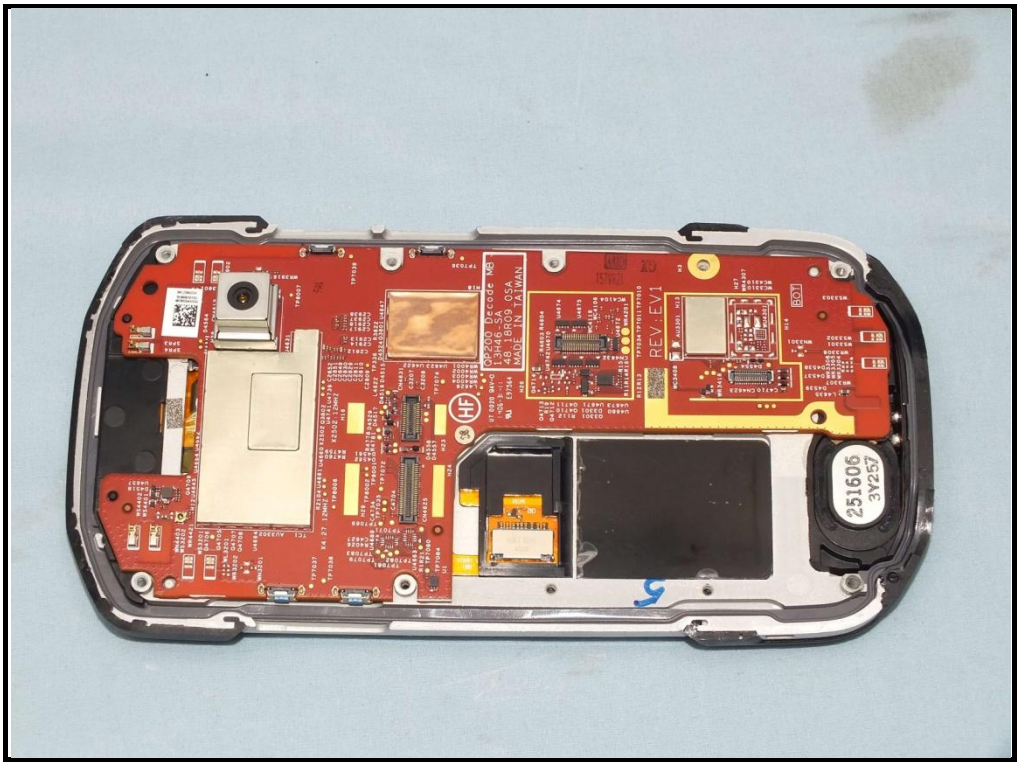
REV:EV1
251606
3Y257

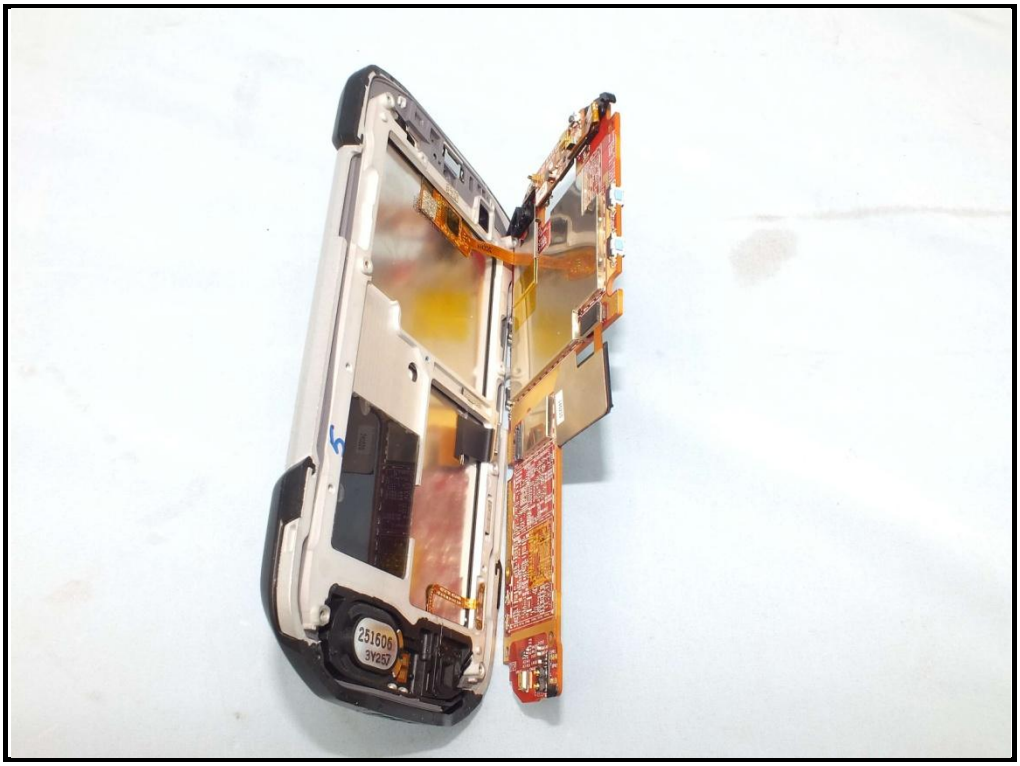
251606
3Y257

251606
3Y257

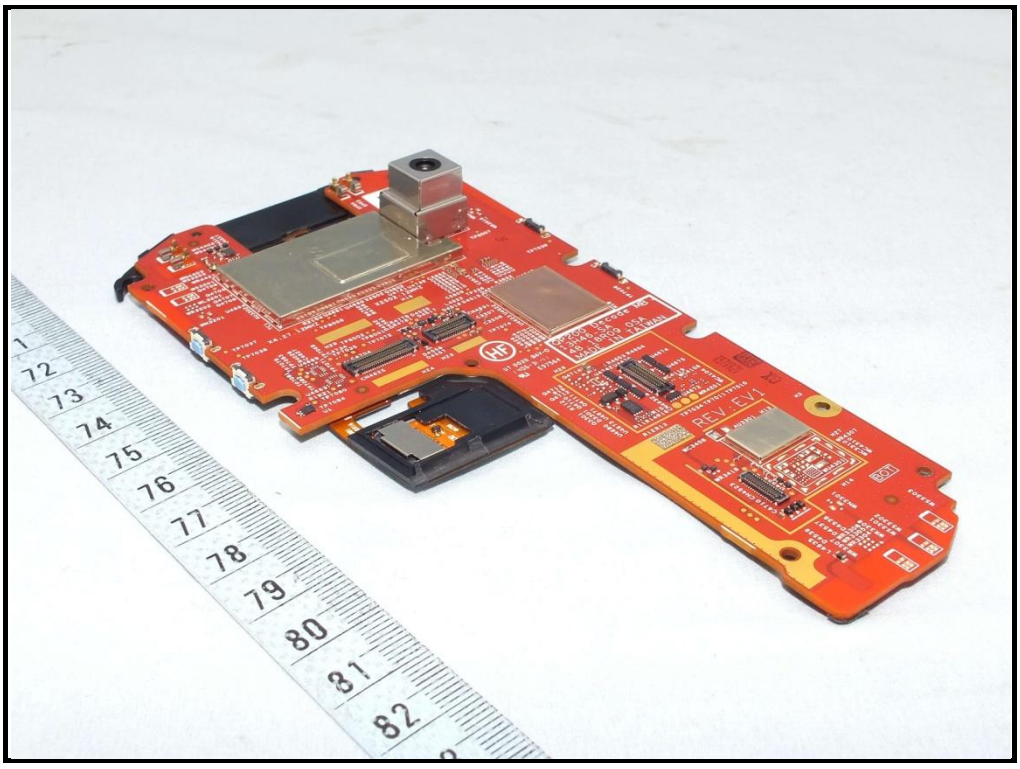
REV. EVT

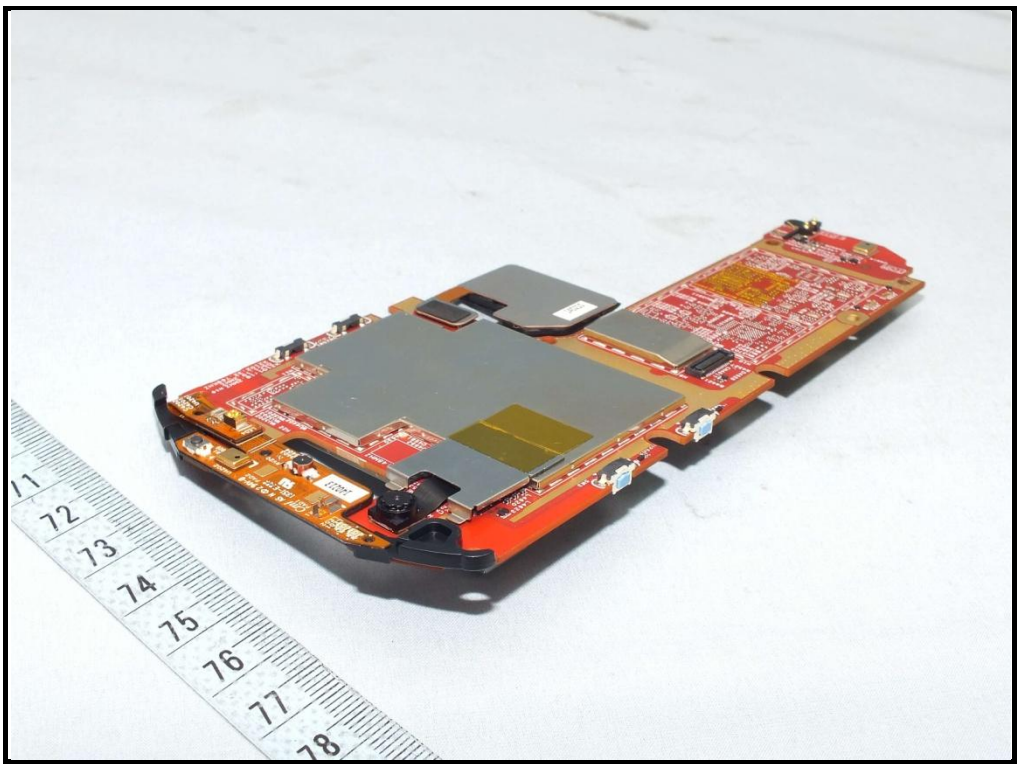

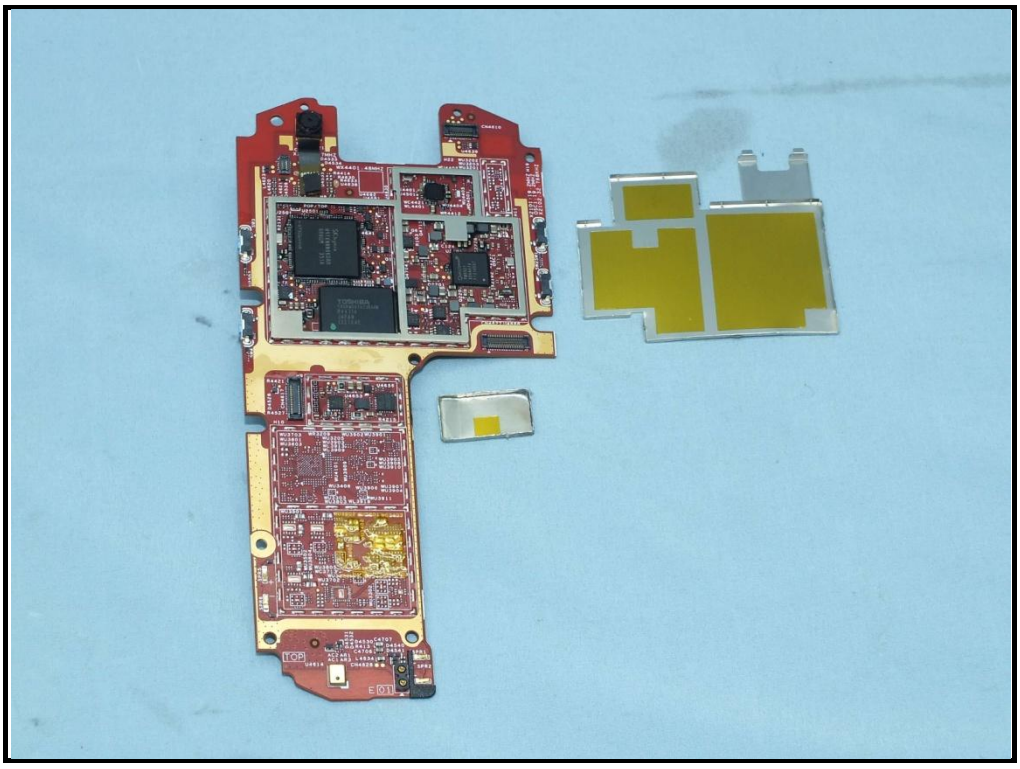

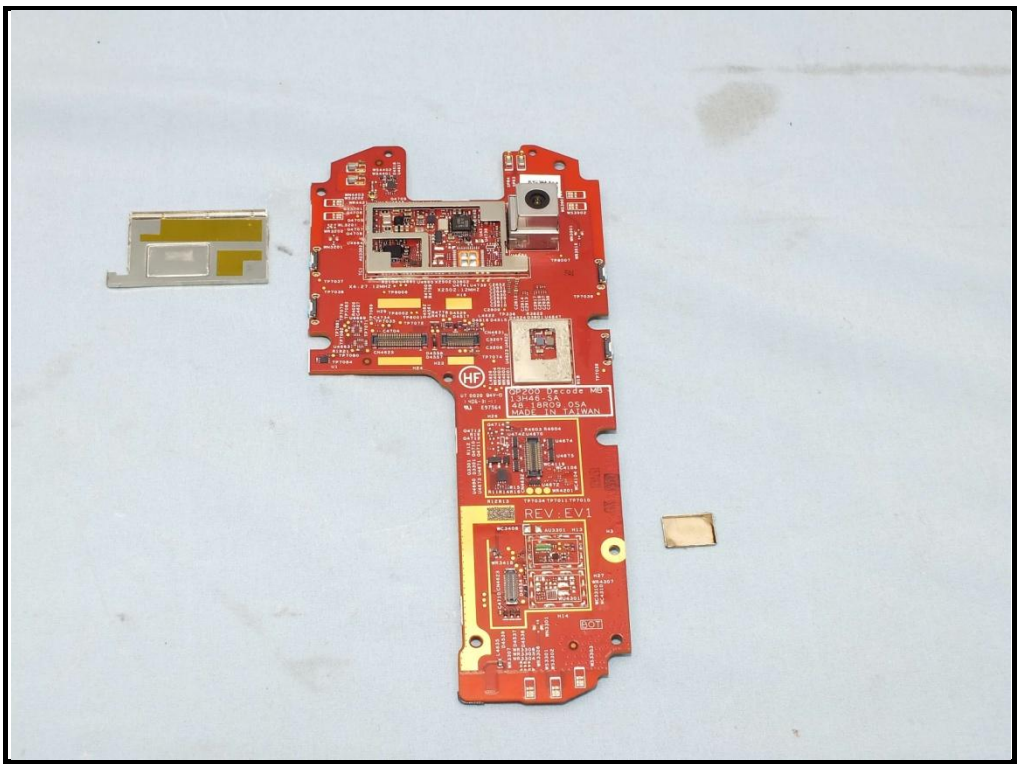
REV:EV1

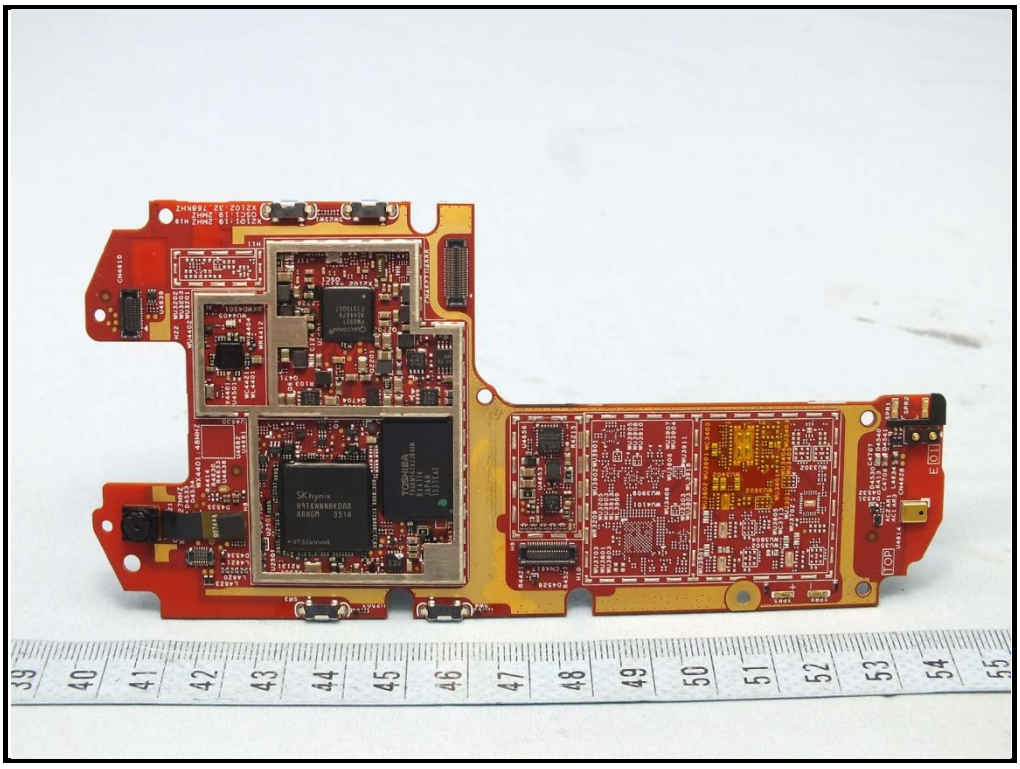

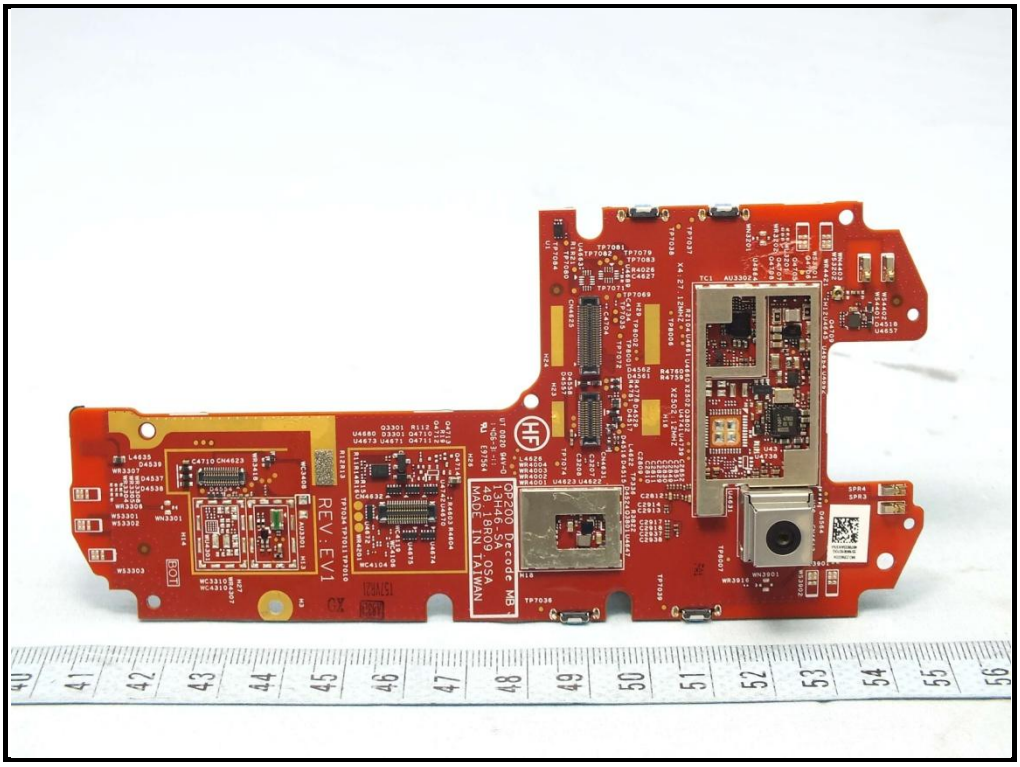
REV:EV1
QP200 Decode MB
MADE IN TAIWAN

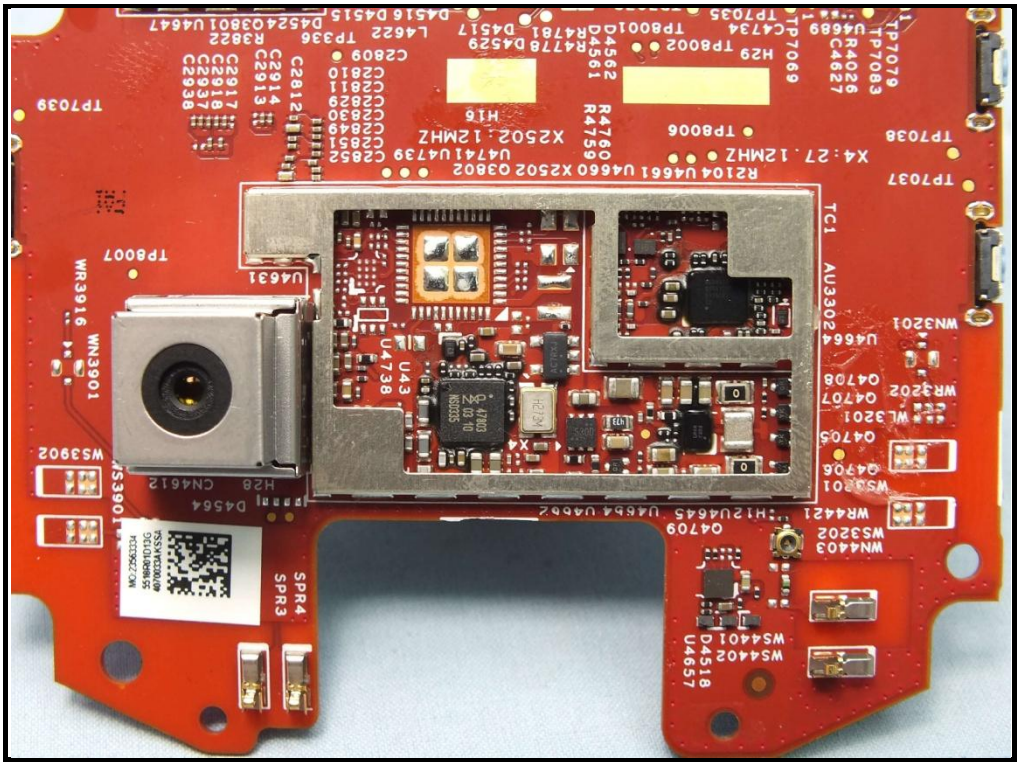

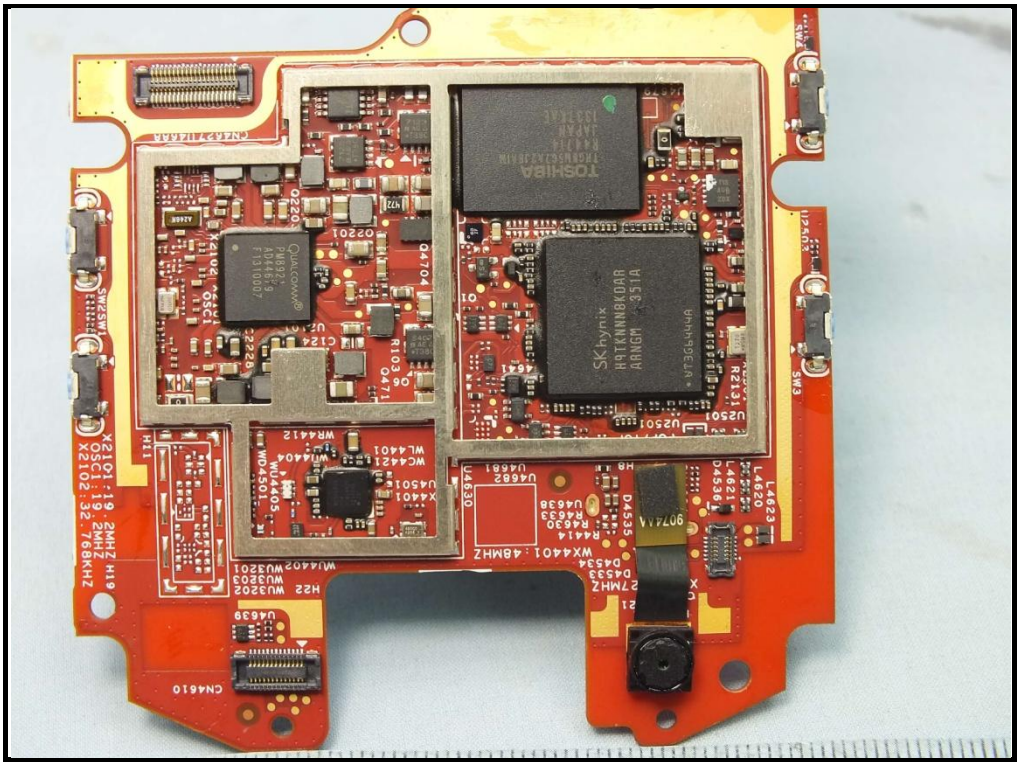

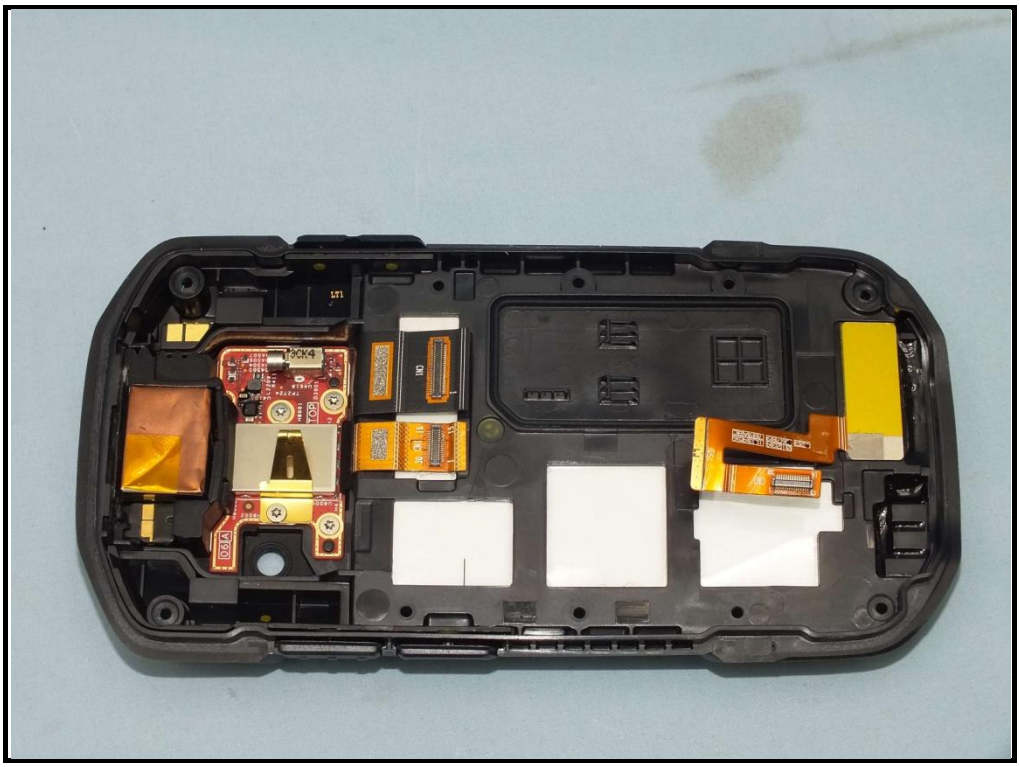

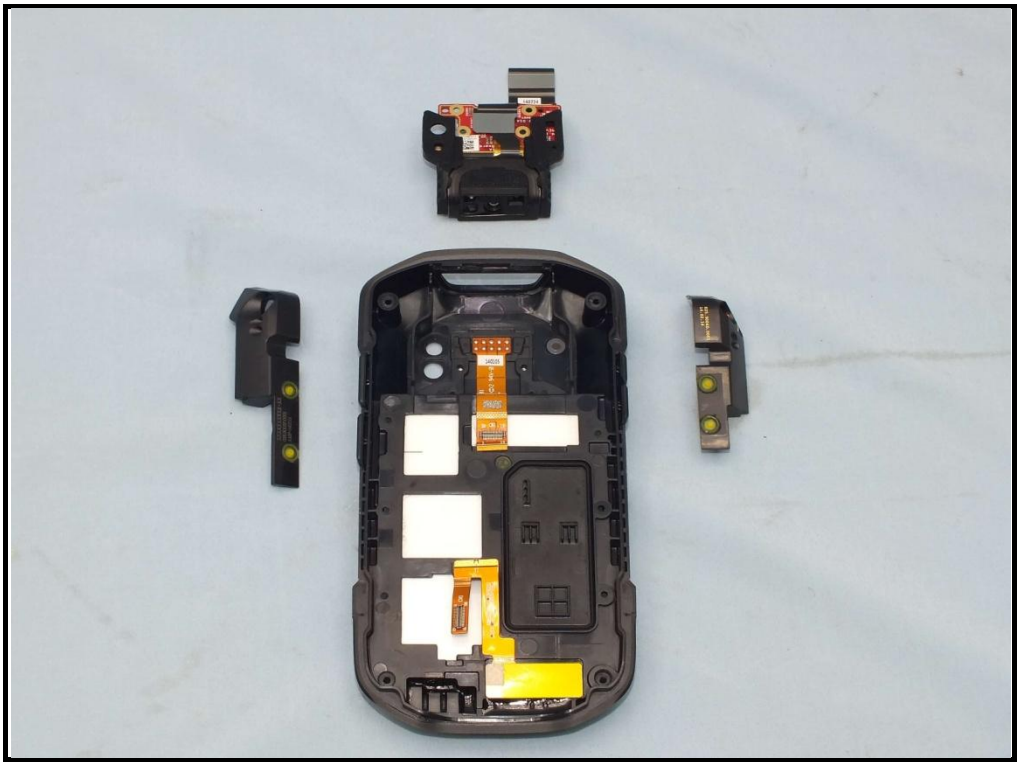

MOTOROLA

5
251606
3V257

025.9004D.D001
14.02.14

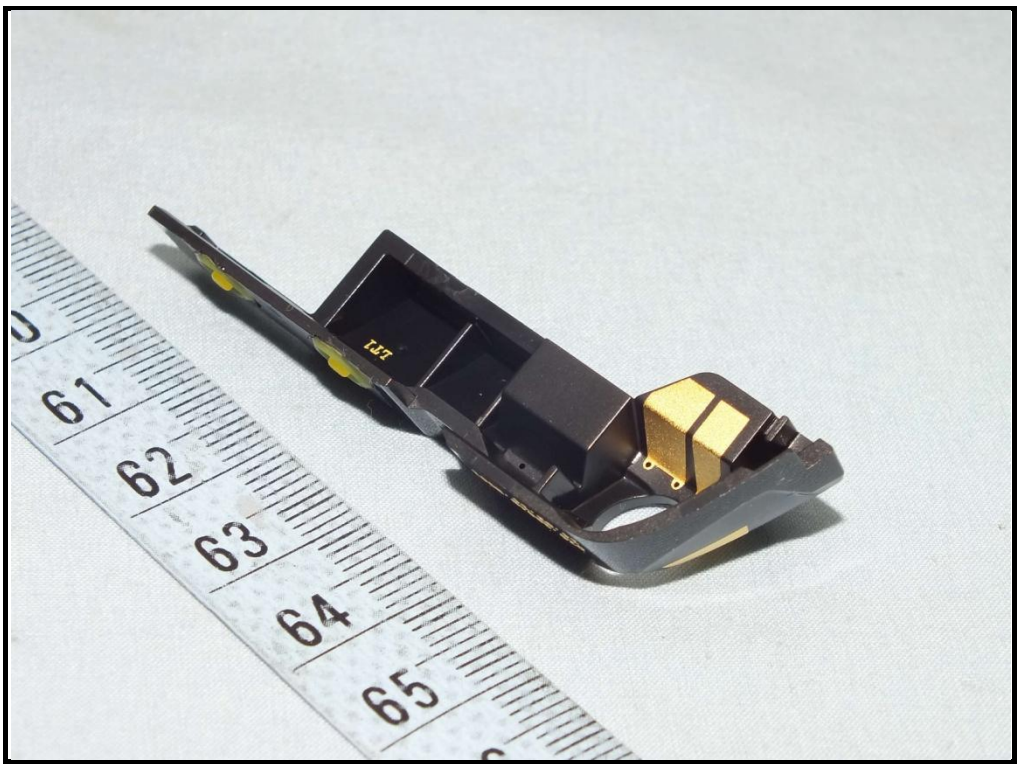
61
62
63
64
65

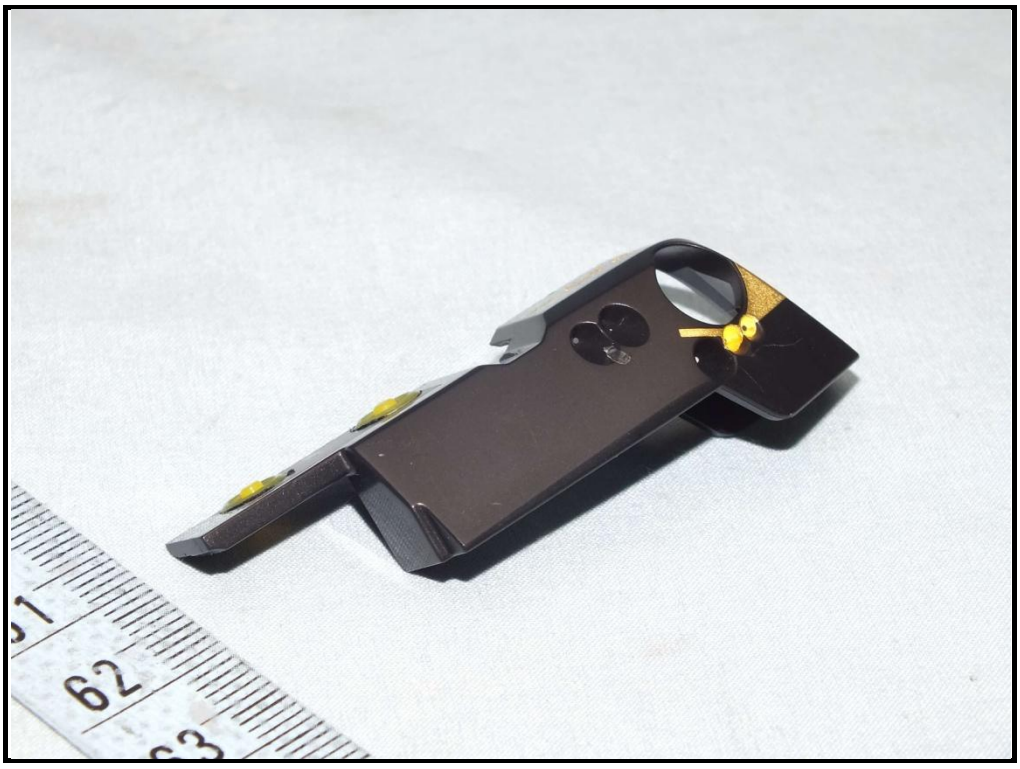
62

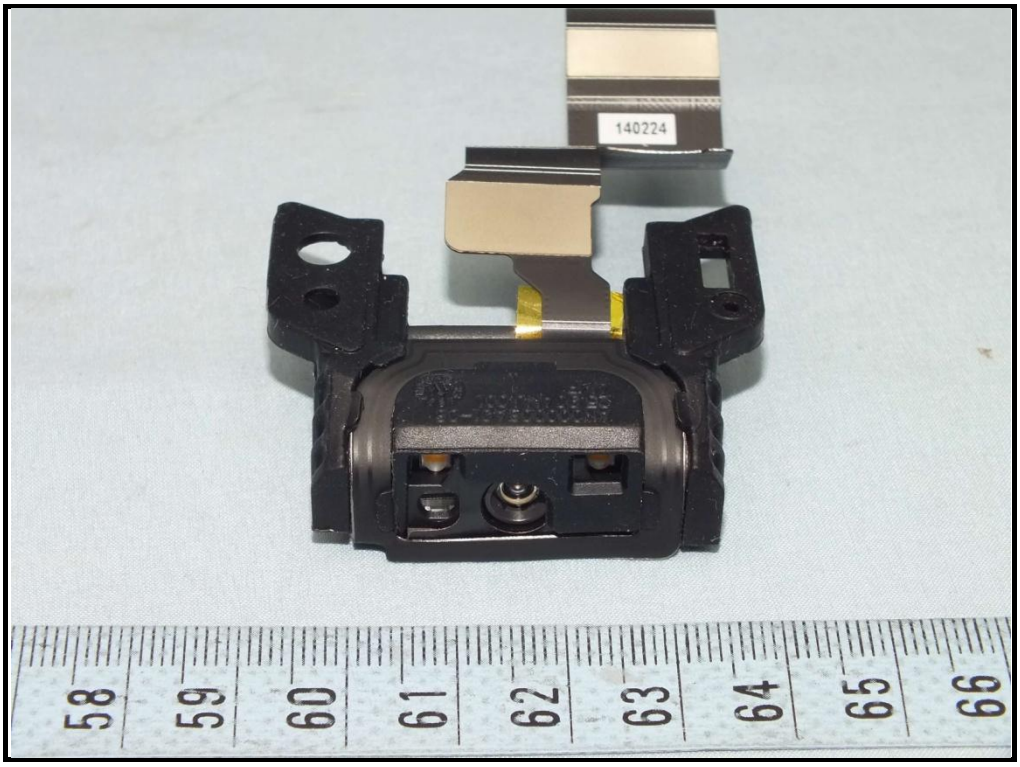
140224
58
59
60
61
62
63
64
65
66

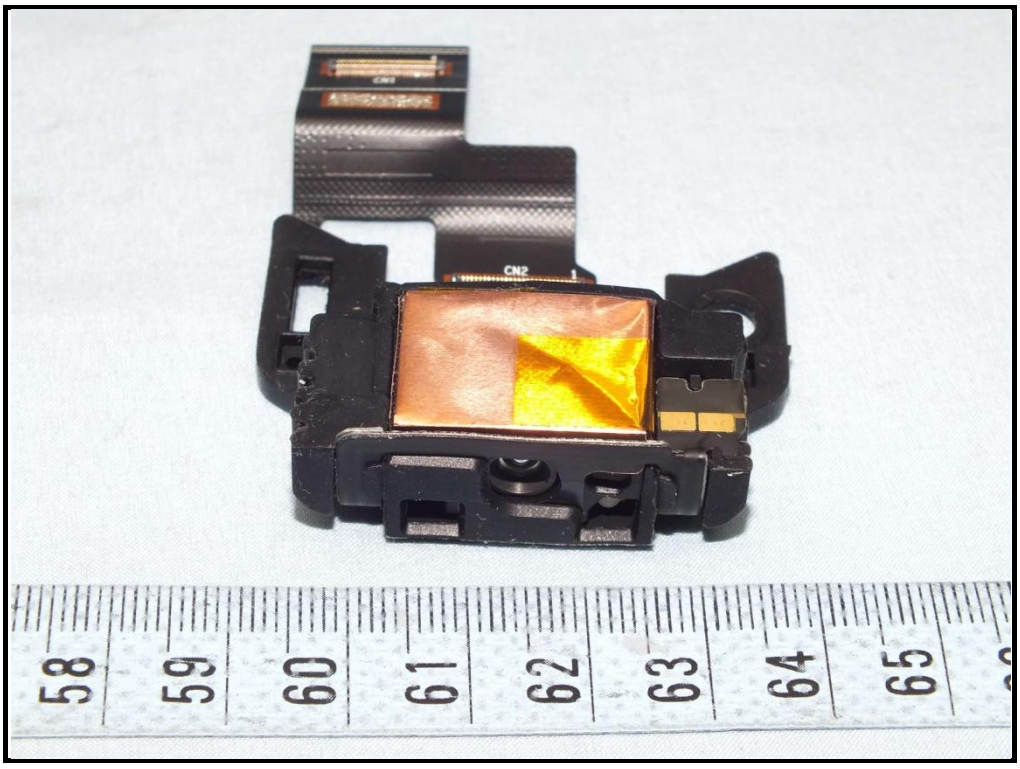
CN2
58
59
60
61
62
63
64
65

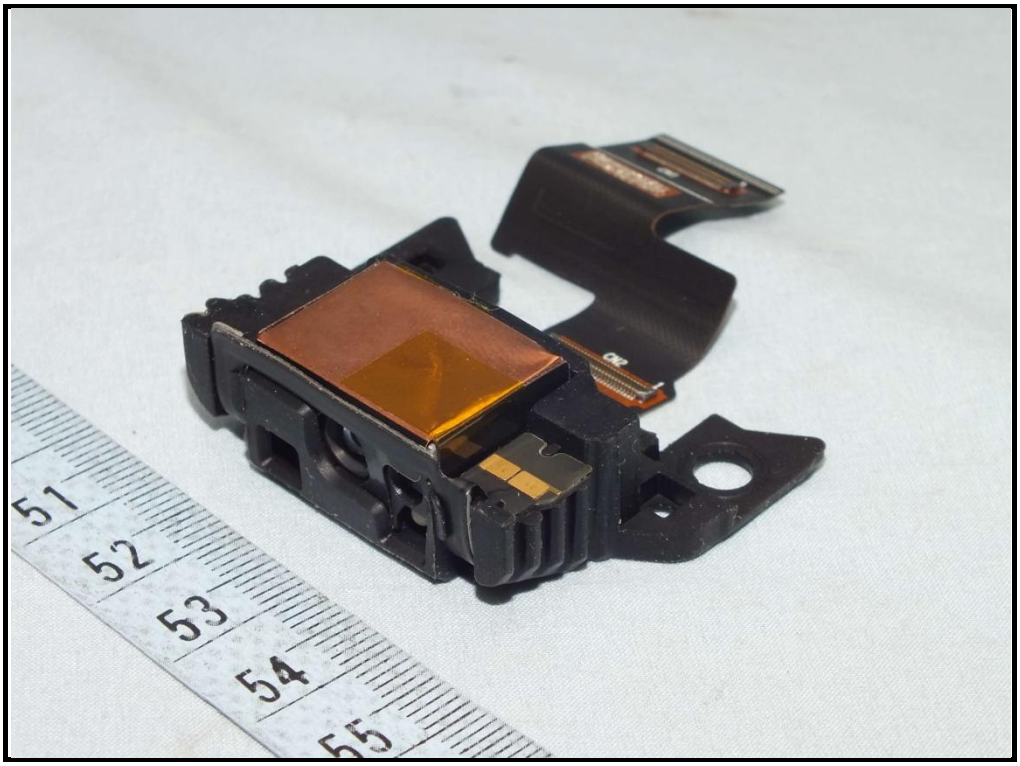
51
52
53
54
55

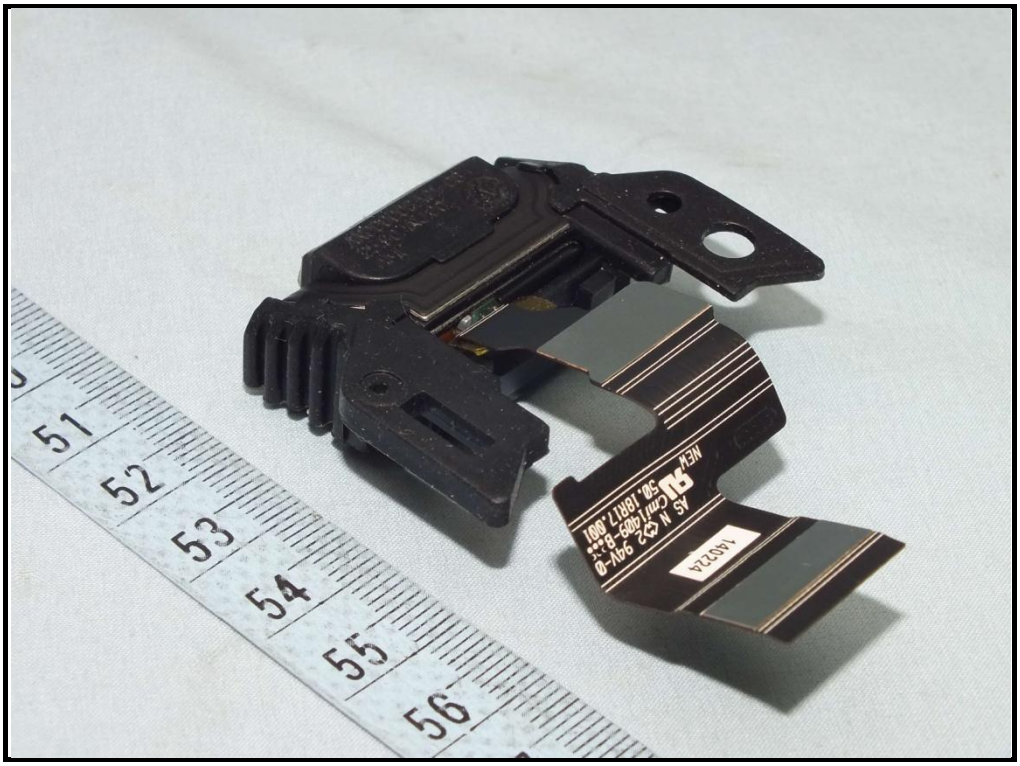
51
52
53
54
55
56

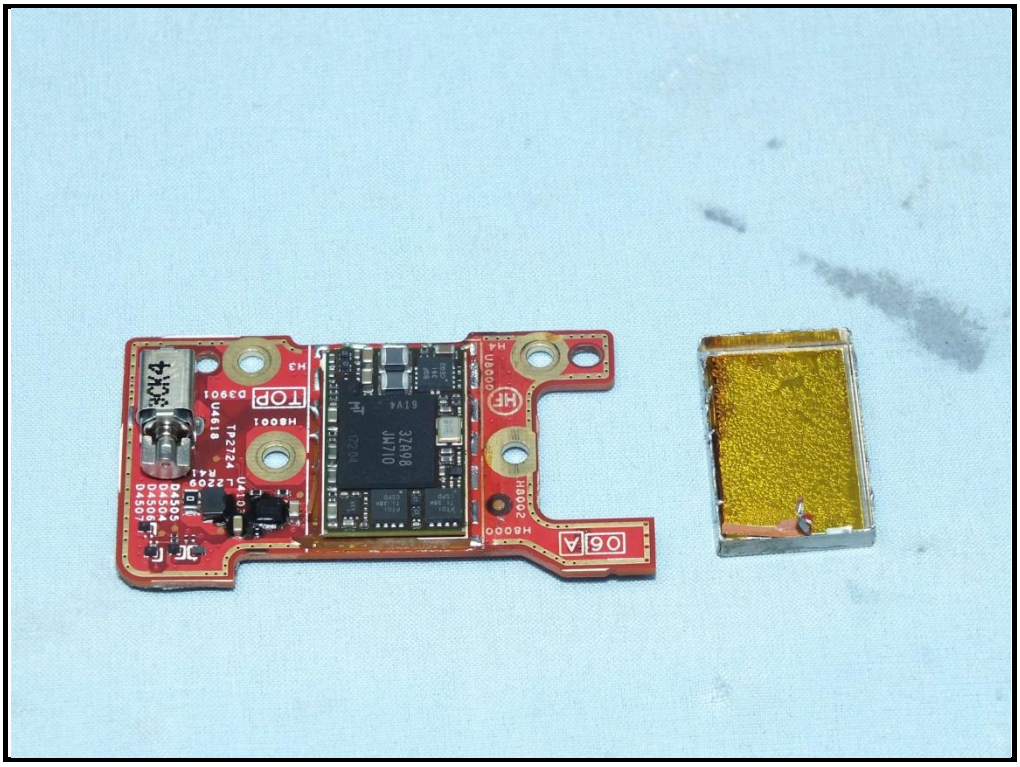
06A
H8000
H8002
HF
U8000
H4
H8001
TOP
D3901
H3
U4618
TP2724
U4102
D4505
D4504
D4506
D4507
3ZA98
UM710

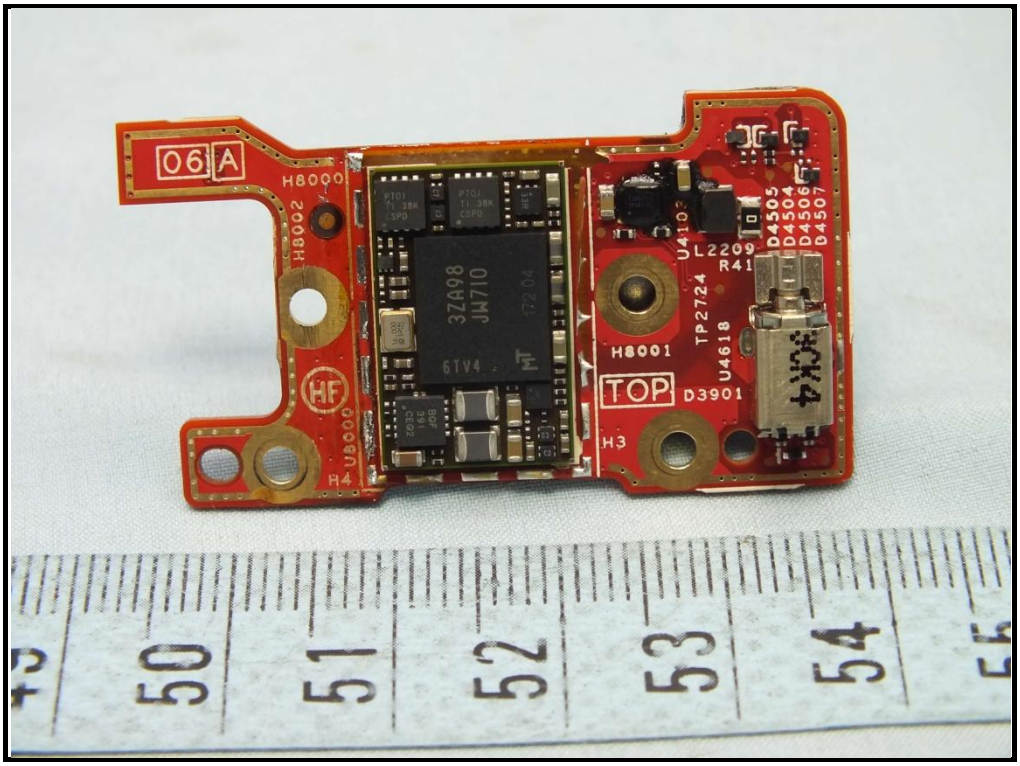
06A
H8000
H8002
HF
U8000
H4
H8001
TOP
D3901
H3
U4618
TP2724
U4102
UL2209
R41
D4505
D4504
D4506
D4507
3ZA98
UM710
50
51
52
53
54

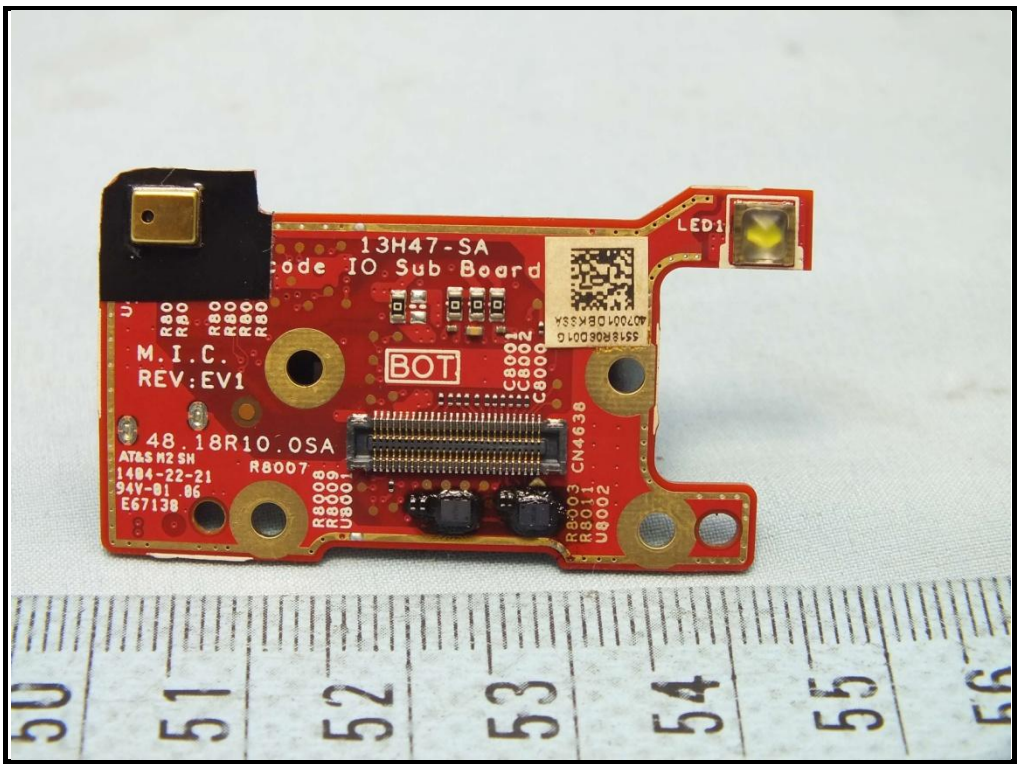
13H47-SA
IO Sub Board
M.I.C.
REV:EV1
BOT
48.18R10.0SA
R8007
LED1

C140304-002-043-002

MOTOROLA
Holtsville New York 11742
Li-ion

摩托罗拉系统有限公司
标称容量:4620毫安时17.1瓦特时
最低容量:4500毫安时16.7瓦特时
警告:请勿拆装,短路或者投入火中
注意:如果电池被不正确型号替换存在
爆炸危险。请按说明处理使用过的电池。
3.7V 锂离子电池 充电限制电压: 4.2 V
执行标准: GB/T 18287-2000
1ICP5/42/61-3
CELL ORIGIN OF CHINA,
FINISHED IN CHINA
19JW
LISTED
LITHIUM ION
BATTERY
19JW
LISTED
I.T.E.
ACCESSORY
MOTOROLA
Holtsville New York 11742
3.7V RECHARGEABLE LI-ION BATTERY 4620mAh 17.1Wh
FOR USE WITH MC80XX SERIES ONLY
CAUTION: Risk of explosion if battery is replaced with incorrect type. Dispose of used batteries according to instructions
WARNING: Do not disassemble, short circuit, or dispose of in fire
P/N: 82-171249-01 Rev 02
ID: YV27HWA143928A9A.A0065
Li-ion