



**Label and Location**

**ifm IO-Link Bluetooth Mesh Adapter**

**FCC ID:** UN6-EIO344

**IC ID:** 6799A-EIO344

**HVIN:** EIO344

**locations of split label**

front and back

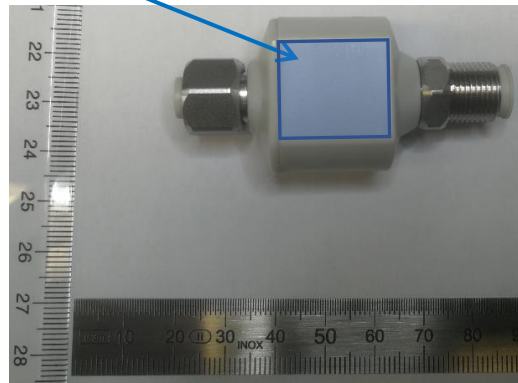
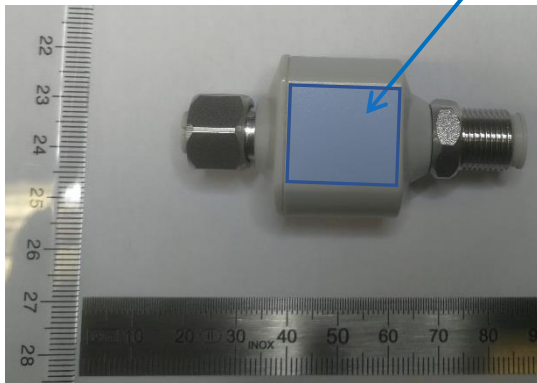

top and bottom

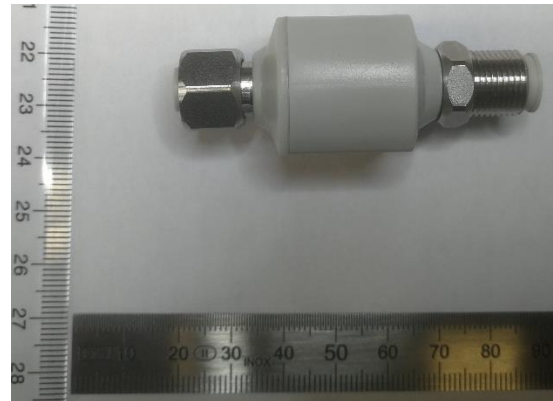
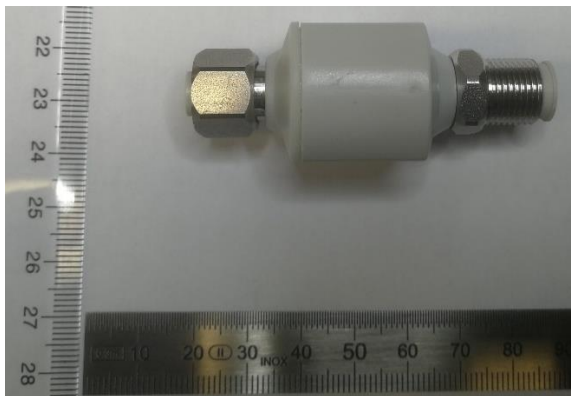

left and right

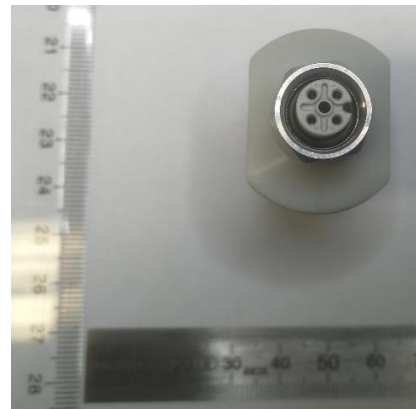
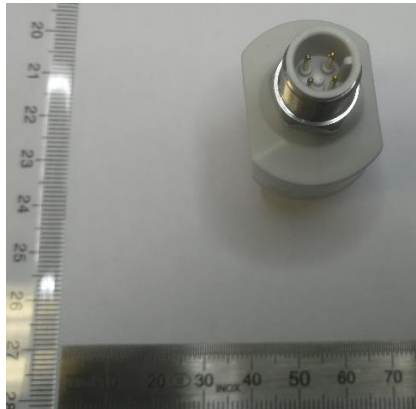



**labels:**

on the adapter's front and back:



The adapter is shipped together with an adhesive sticker which has to be applied to the installation close to the adapter:

