

Declaration of Similarity

We the undersigned;

Company: SALTO Systems, S.L.

Address: Arkotz 9, Polígono Lanbarren, 20180 Oiartzun – Gipuzkoa, Spain

Product Name: AElement

Model Number: AEB, AES

Declare under our sole responsibility that the following part numbers are variants of the AElement, and are electronically / electrically / mechanically identical.

The affiliation of each part number to model is detailed below:

There are only 2 differences between the AEB and the AES:

The first one is that the AEB contains the certified Bluetooth module BGM111, with FCC ID: QOQBGM 111 and IC: 5123A-BGM111, while the AES, contains the certified Bluetooth module DirectKey, with FCC ID: TCZ-10103751G1 and IC: 1175F-10103751G1.

The second difference is that due to the size of DirectKey module, one of the connectors is not assembled on the AES's PCB (highlighted in blue).

Other parts of the PCB layout are identical. The differences mentioned before can be seen in the next pictures:

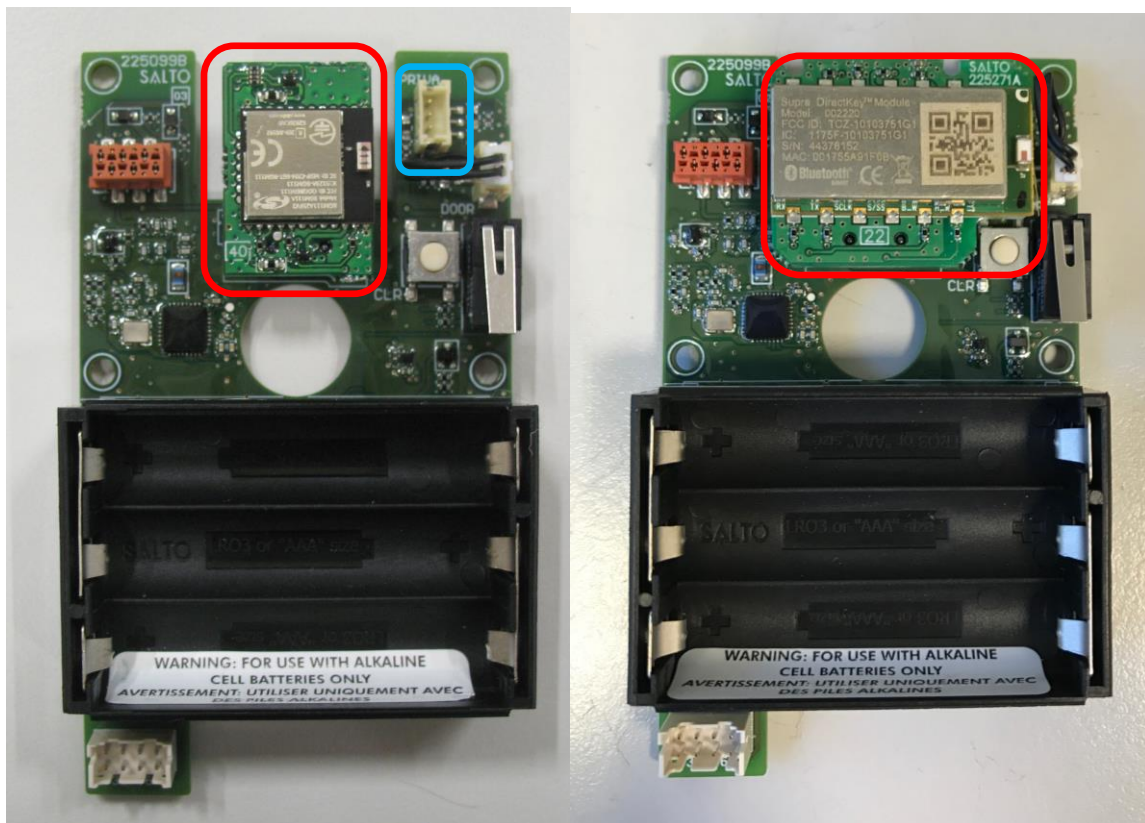

AEB

AES

Name: Borja Nieto Lasheras

Date: 26/07/2017

Title: Electronic Certifications Engineer

Signature of applicant: