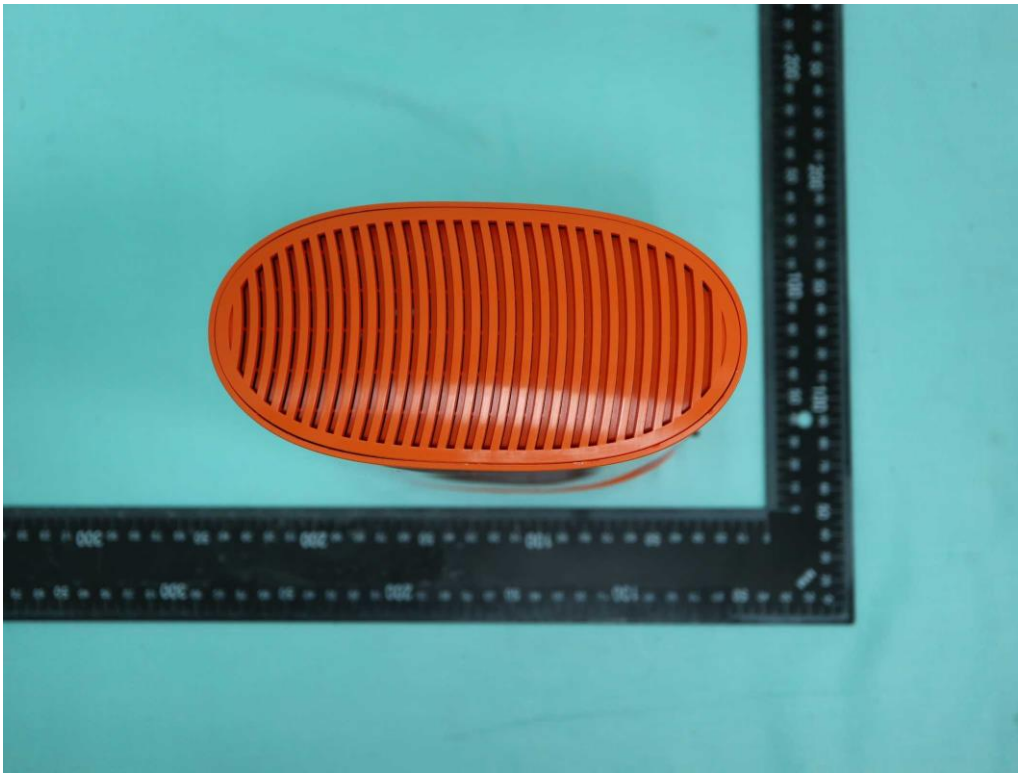

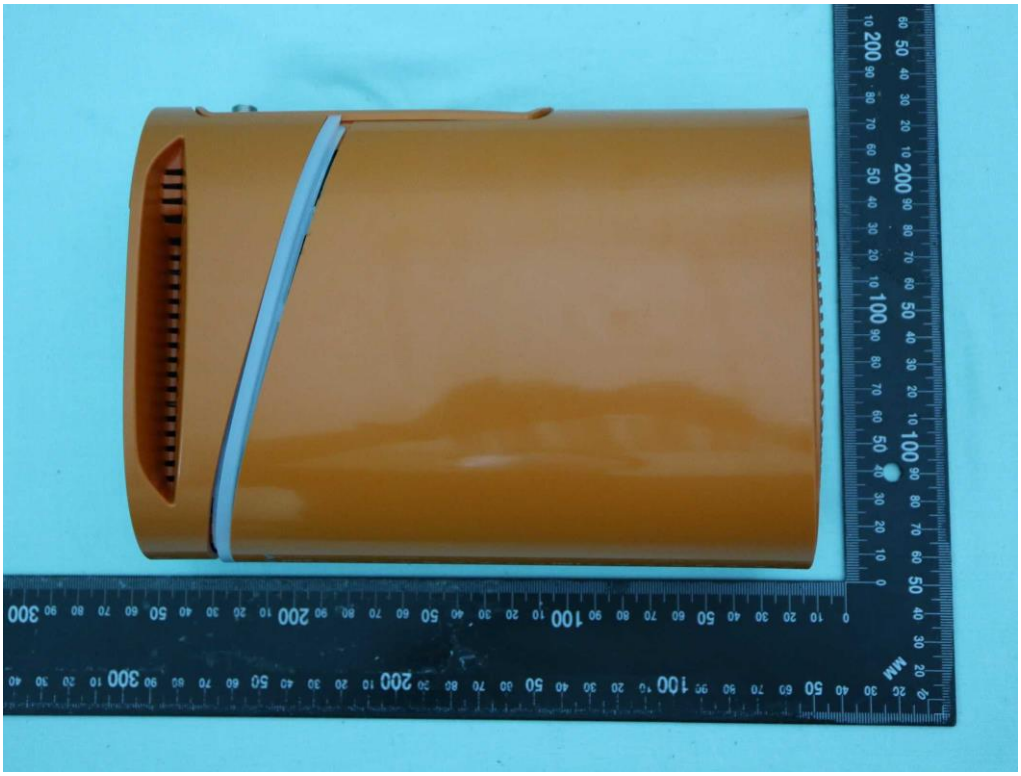

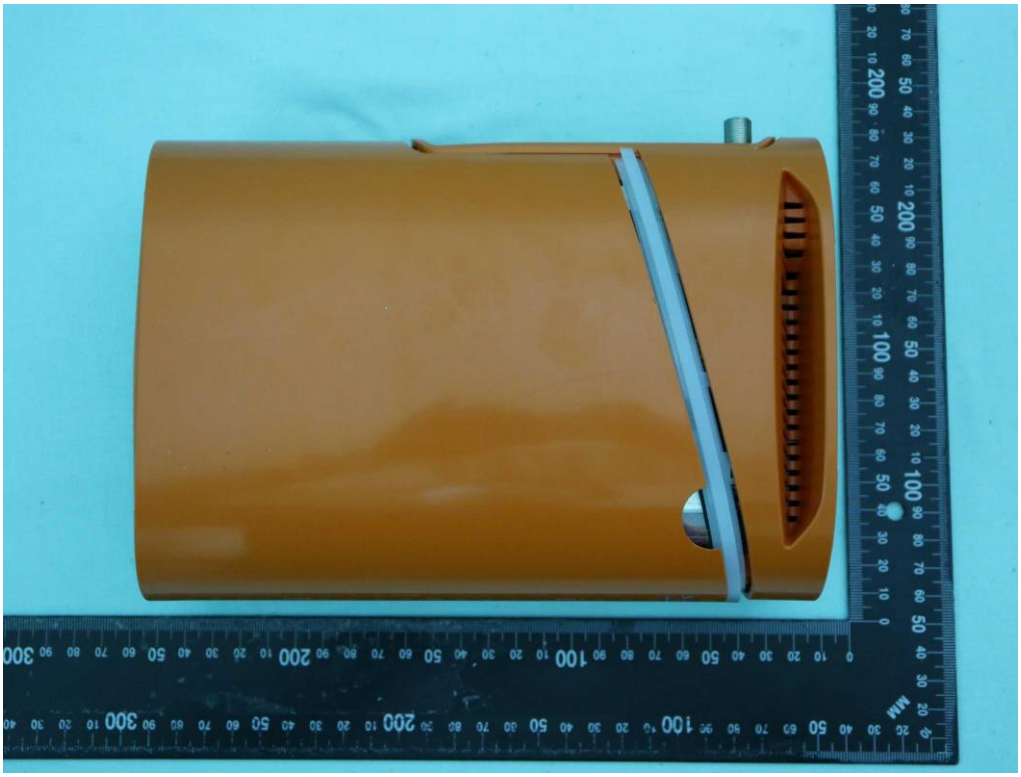

ARRIS

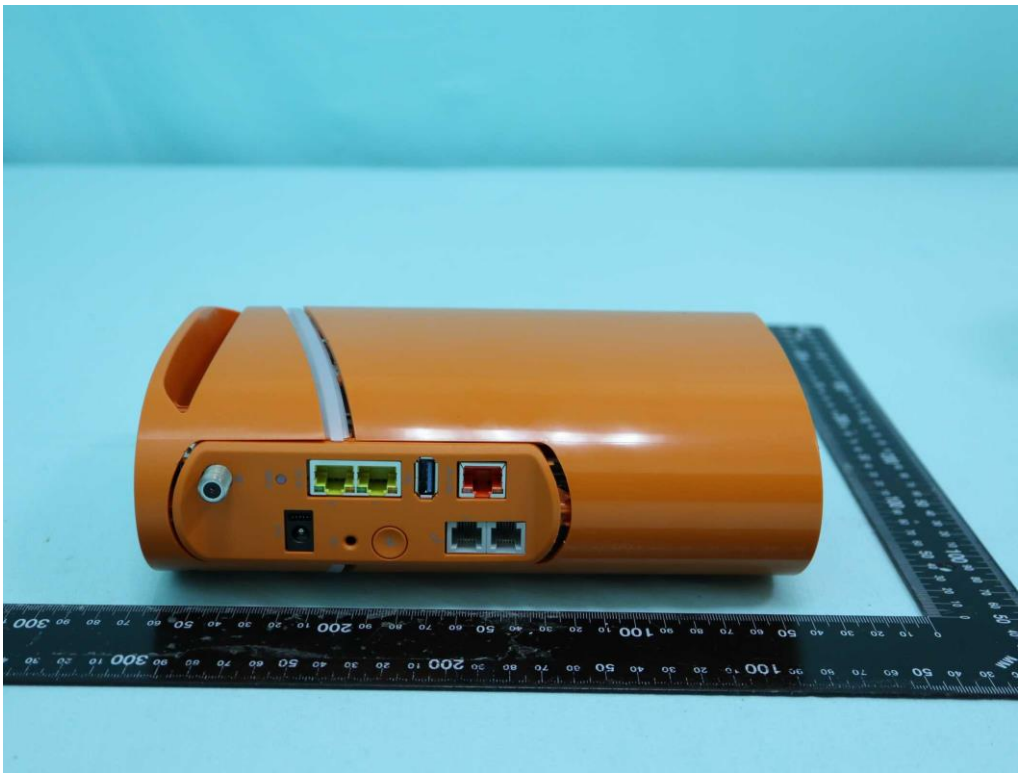

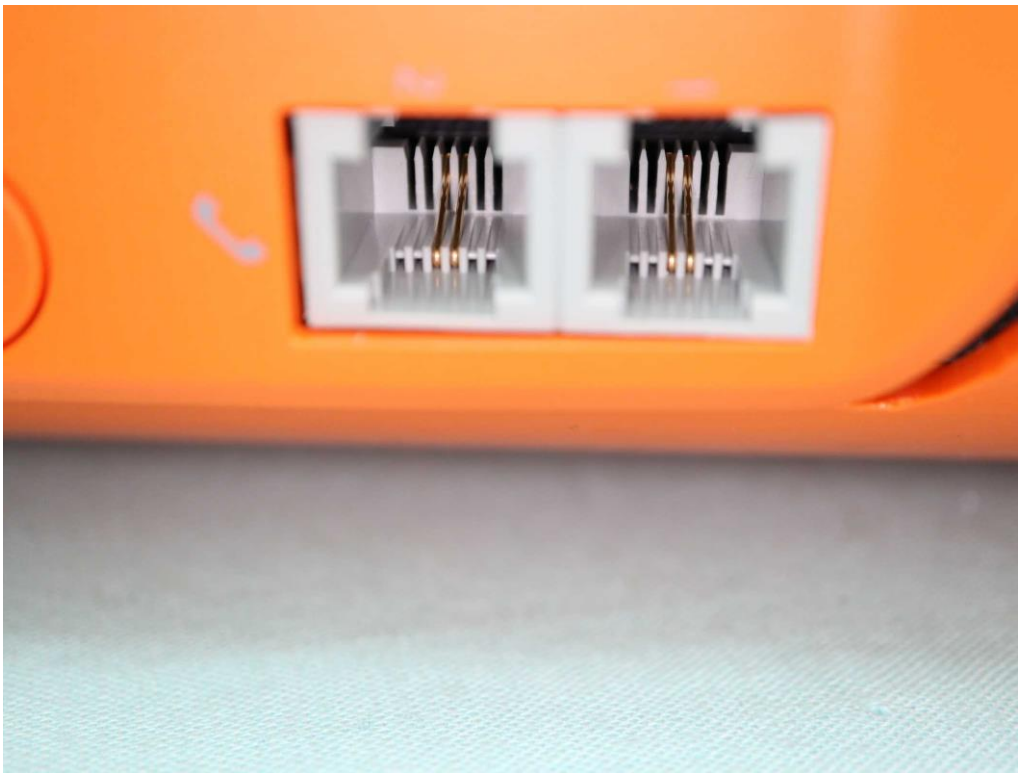

2.5G

WARNING

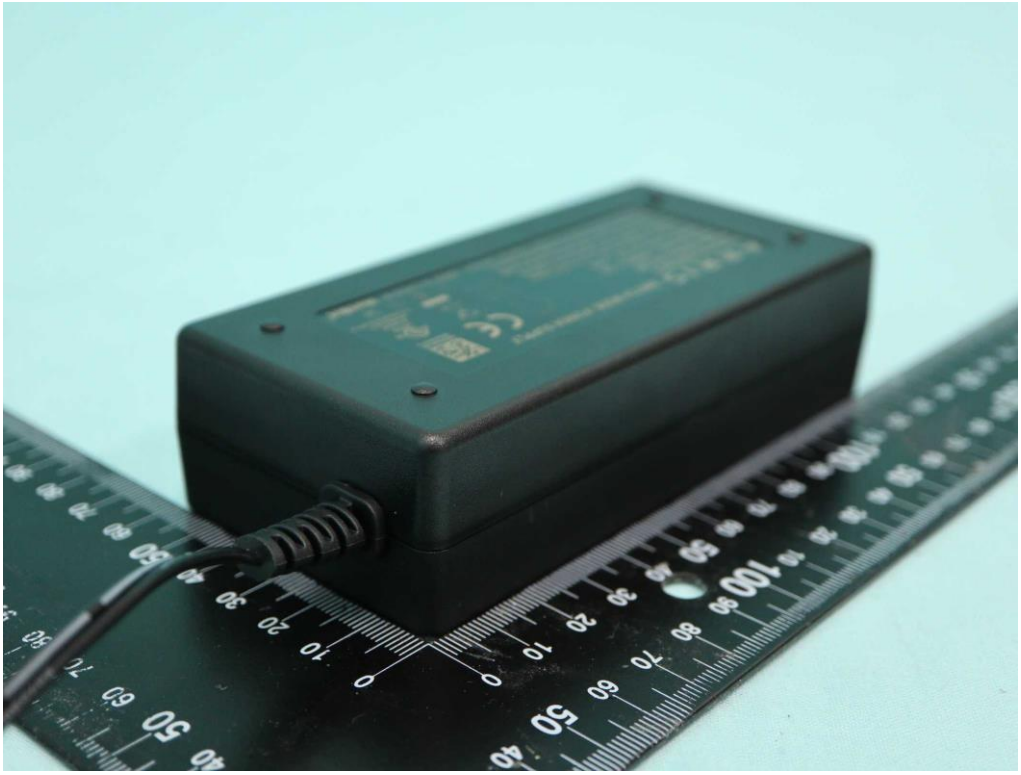

ARRIS SWITCH MODE POWER SUPPLY
Part Number:AREP05678
MODEL:NBS60E120417M2
INPUT:100-240V~, 50/60Hz, 1.5A
OUTPUT:12.0V⎓4.17A L.P.S
This device complies with part 15 of the FCC Rules.
Operation is subject to the following two conditions:
(1)This device may not cause harmful interference,and
(2)This device must accept any interference received,
including interference that may cause undesired operation.
AREP05678N
1930000070
LISTED
E344329
AV PRODUCT
I.T.E.POWER SUPPLY
MADE IN CHINA BY NetBit®

———THE END———