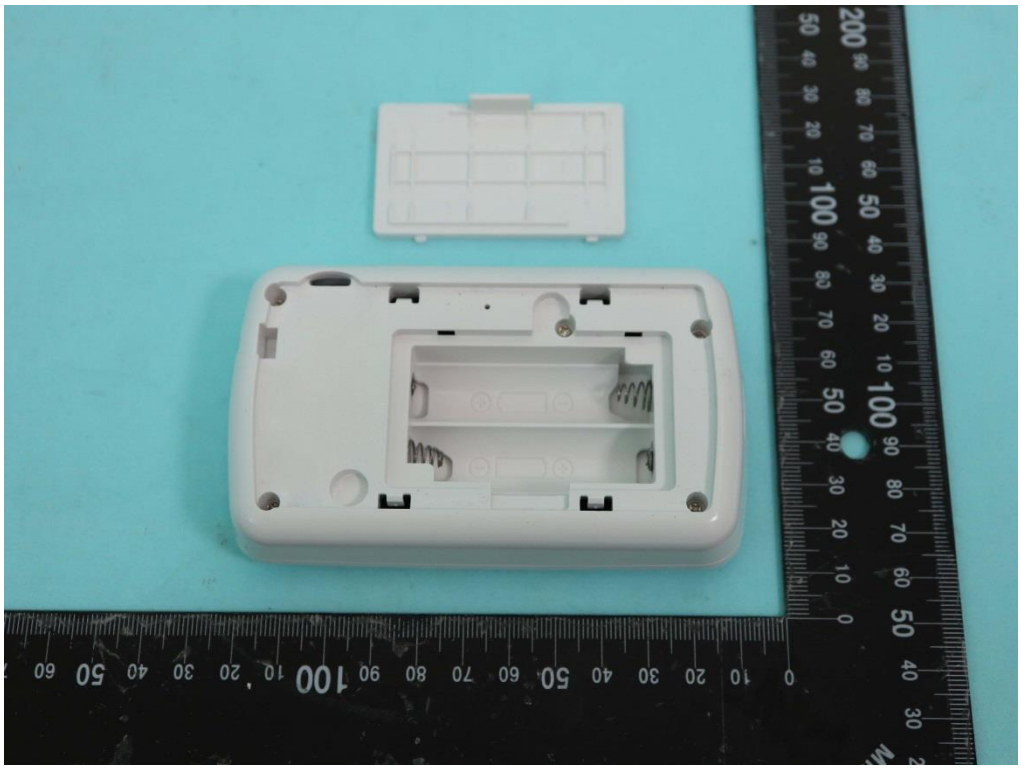

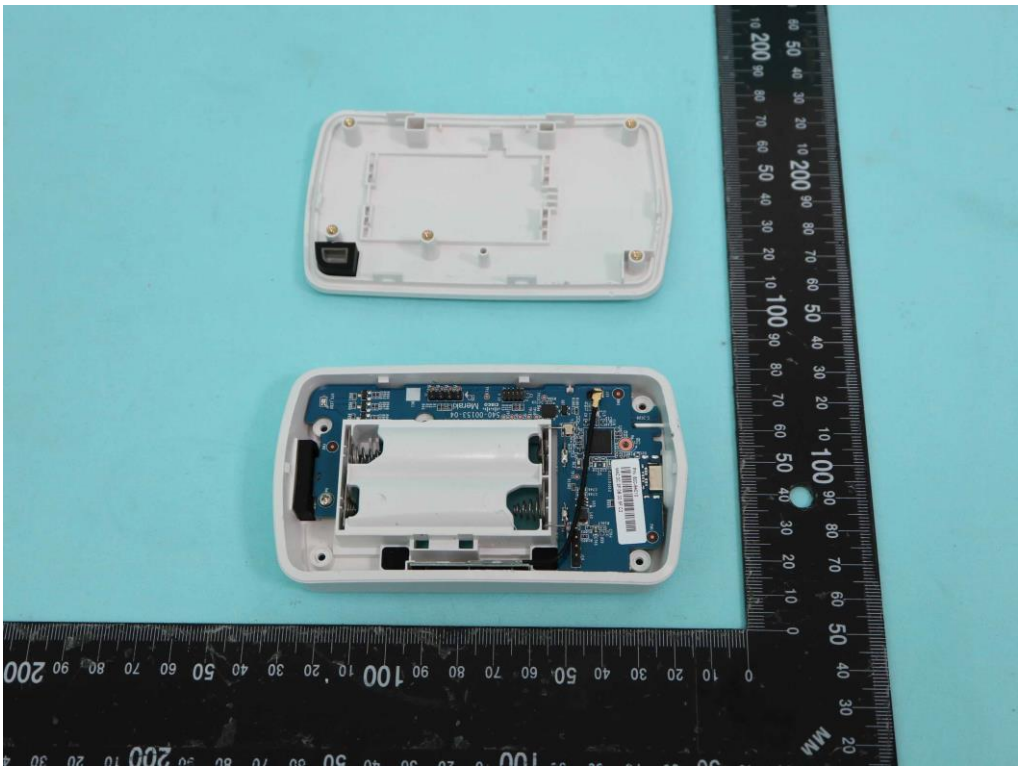

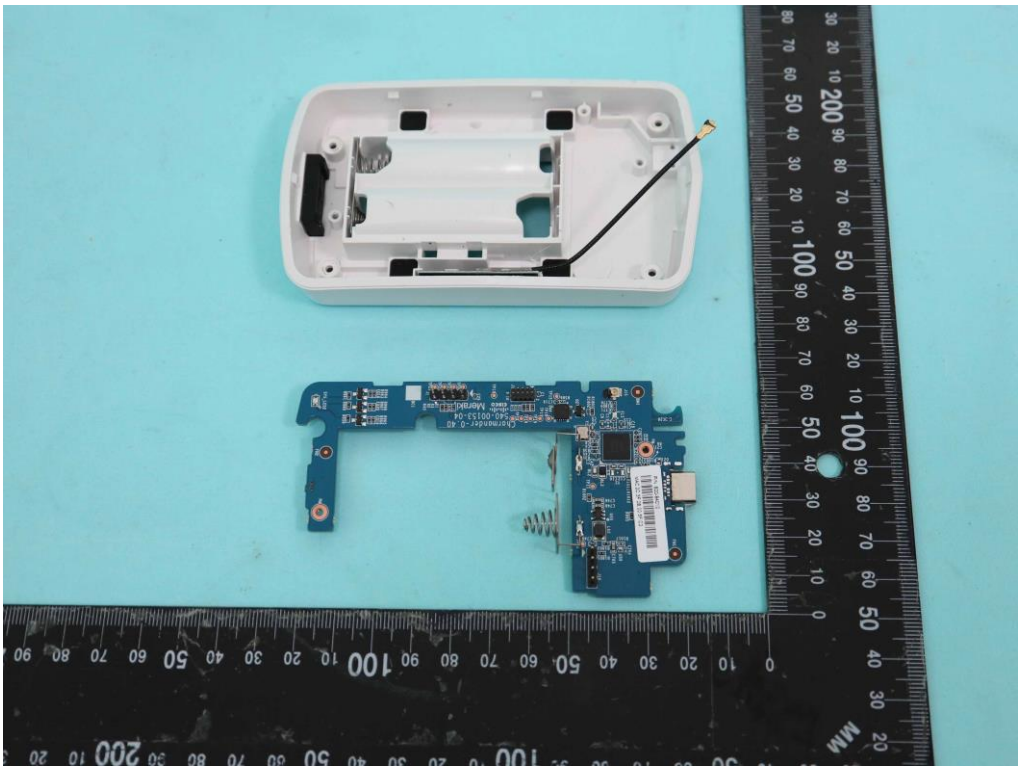

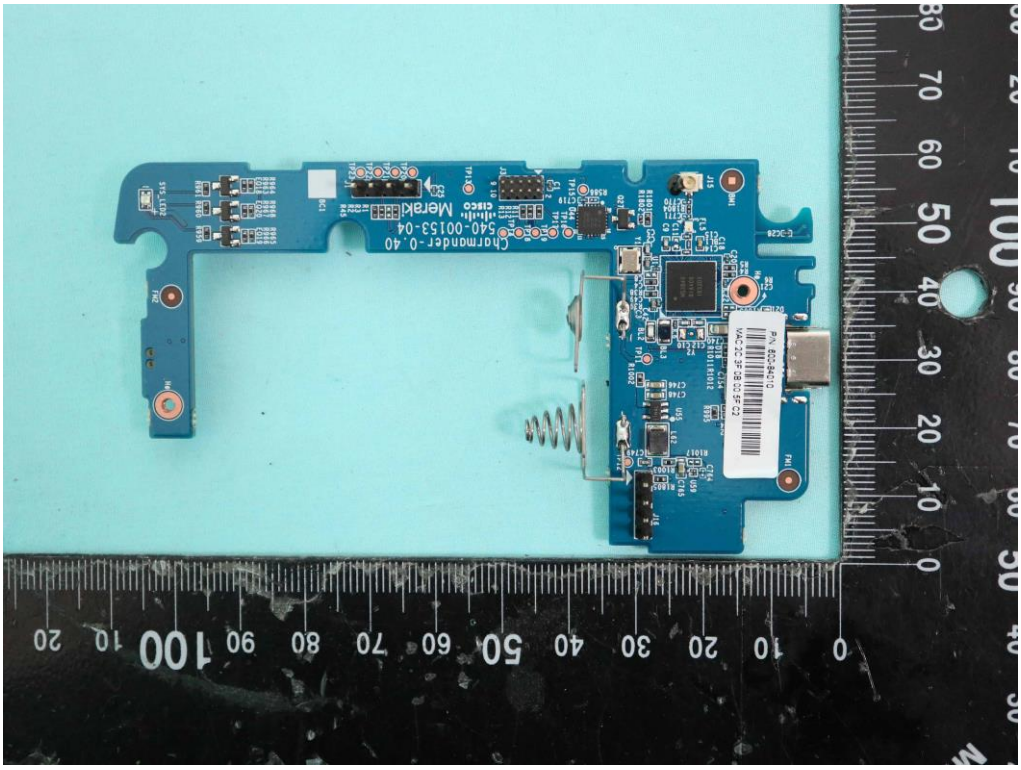
Charmander-0.40
540-00153-04
CISCO
Merak

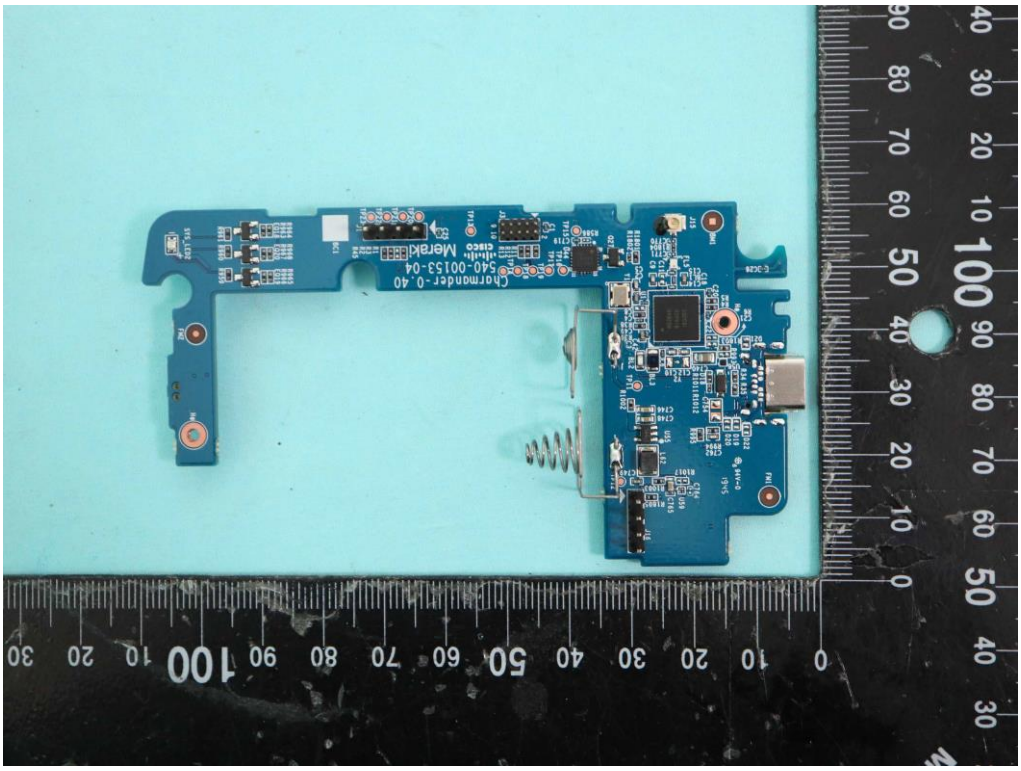
Charmander-0.40
540-00153-04
Meraki

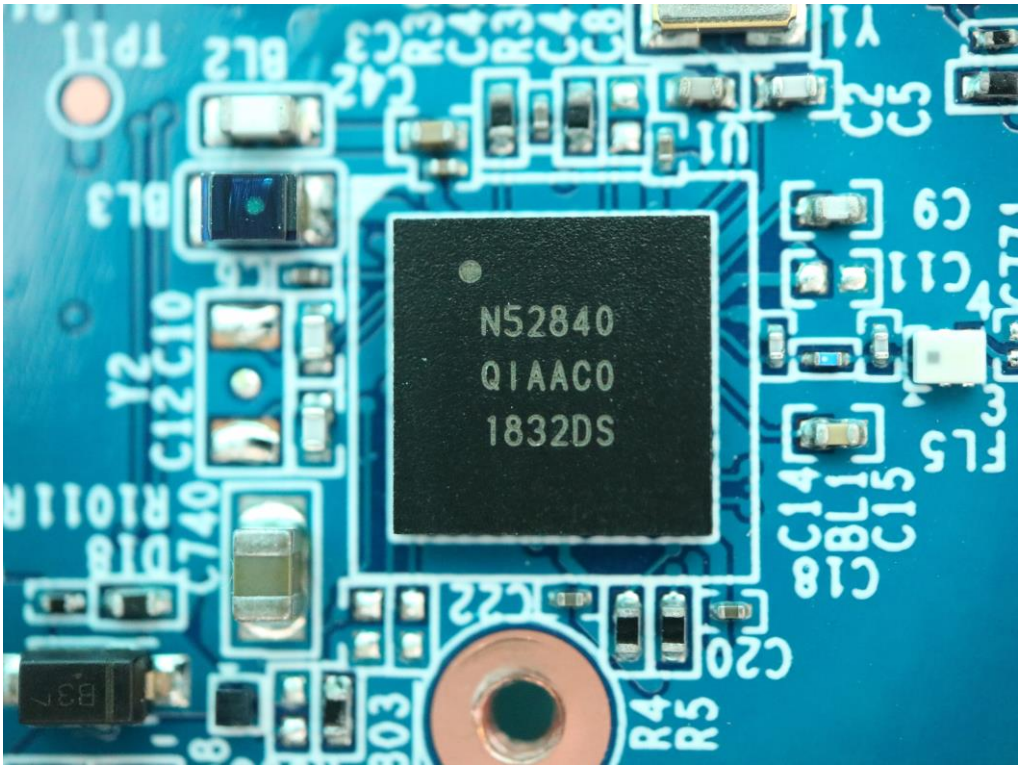
N52840
QIAAC0
1832DS

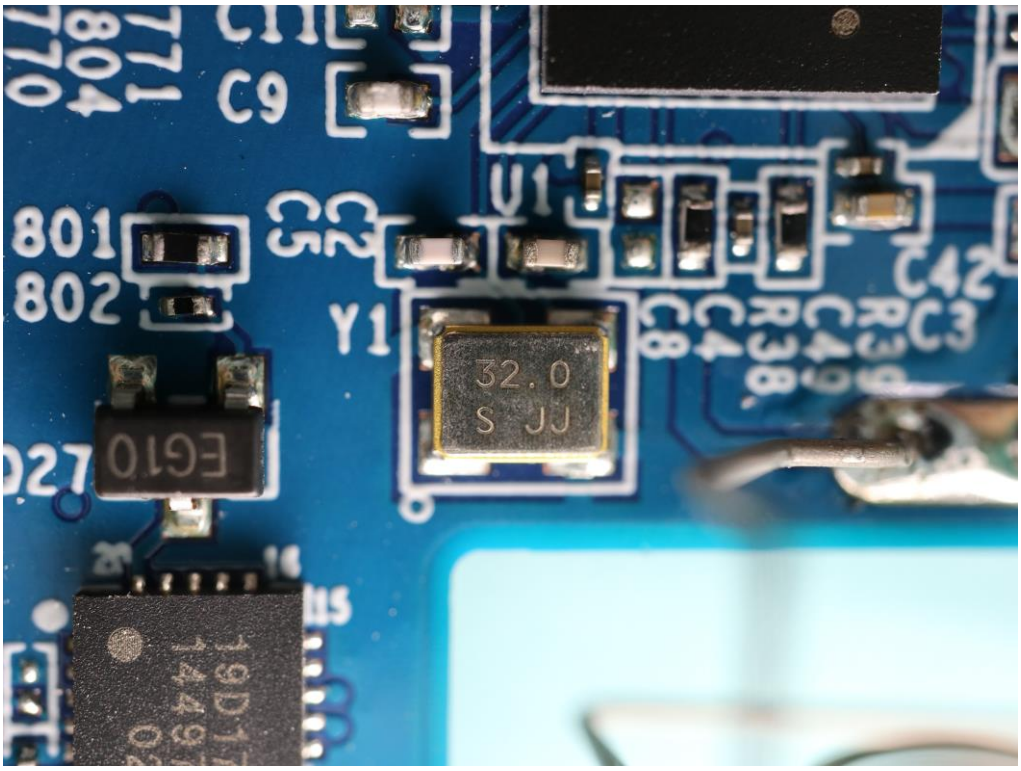
C9
U1
801
802
Y1
32.0
S JJ
C42
C3

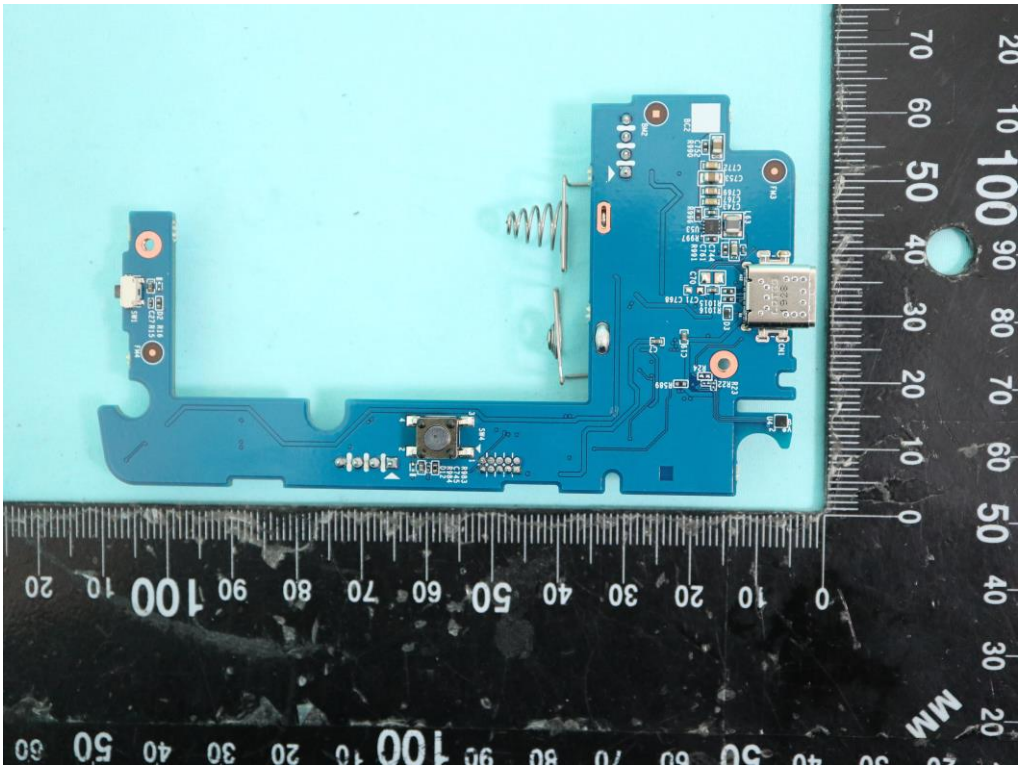

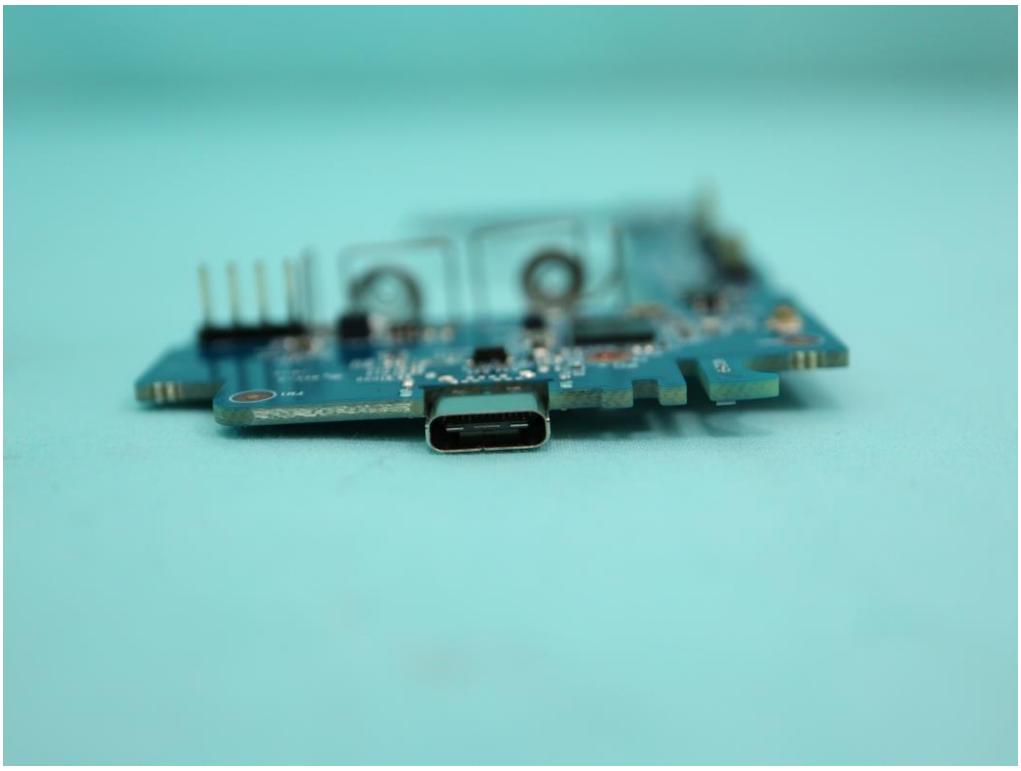

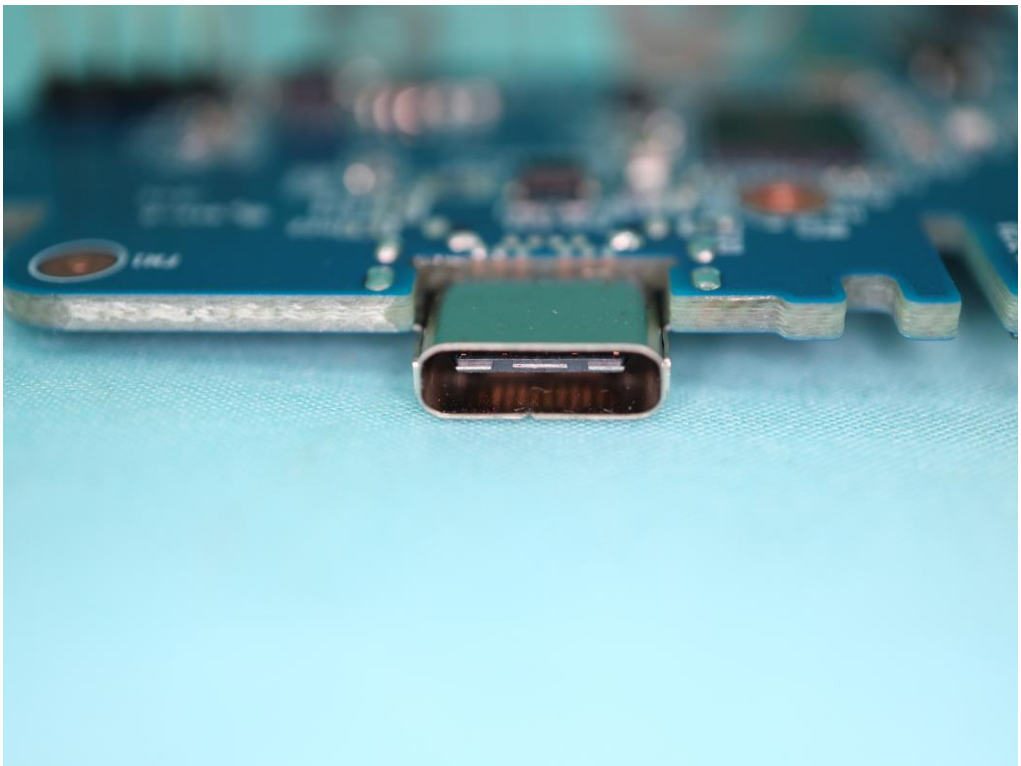

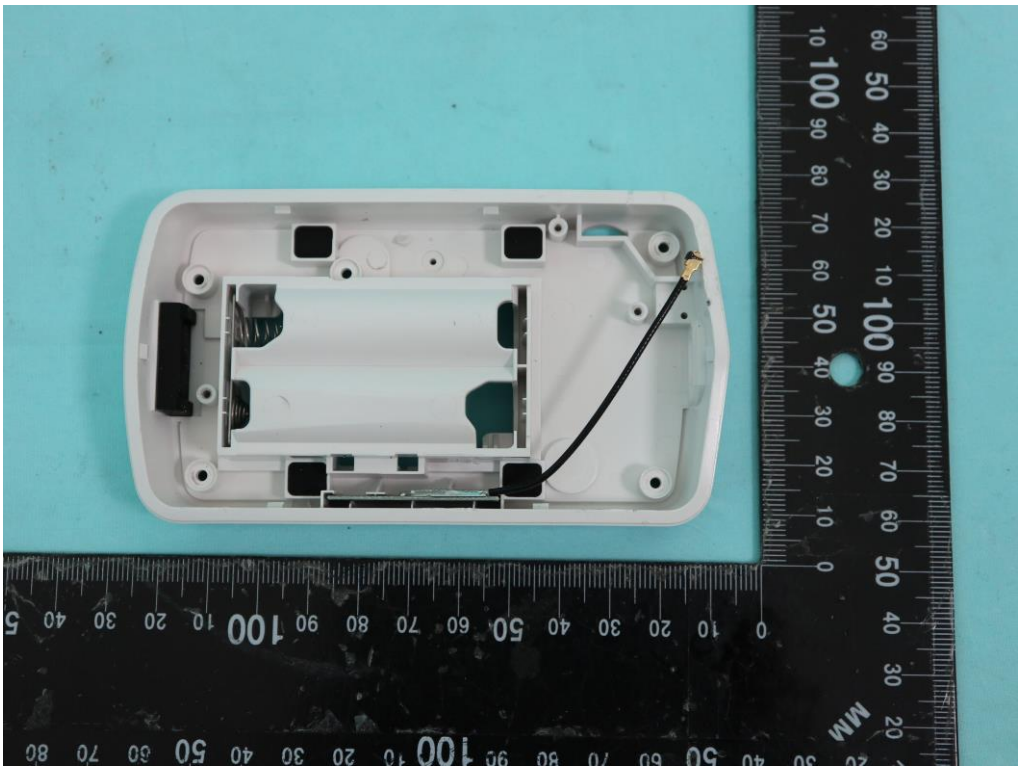

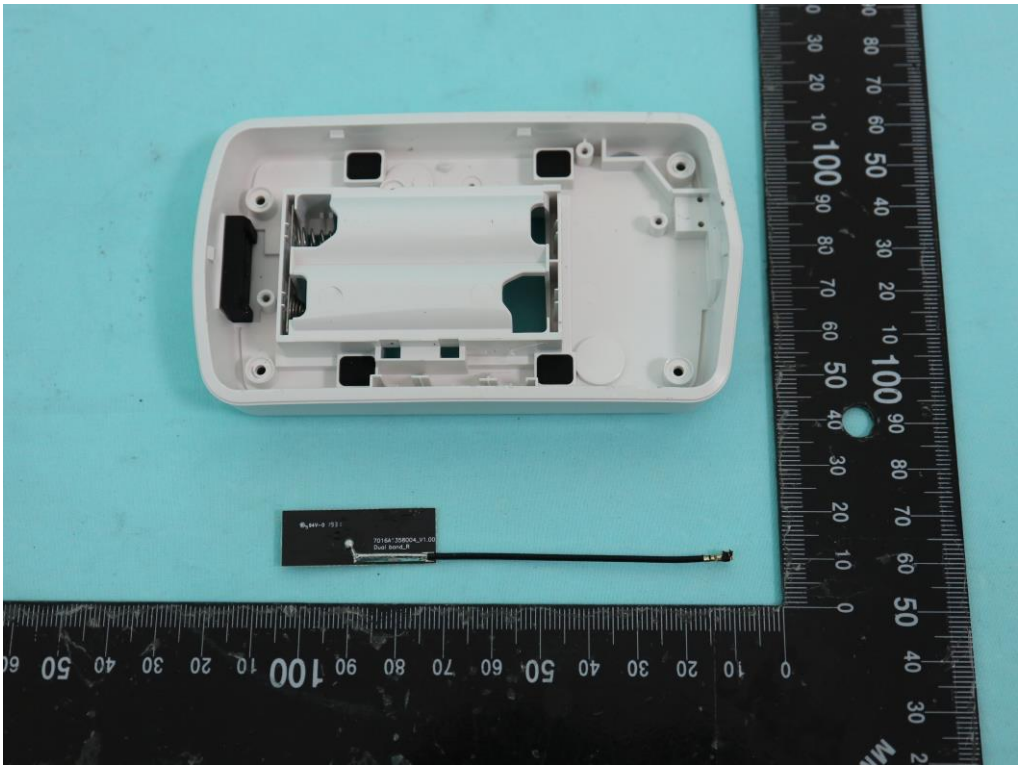

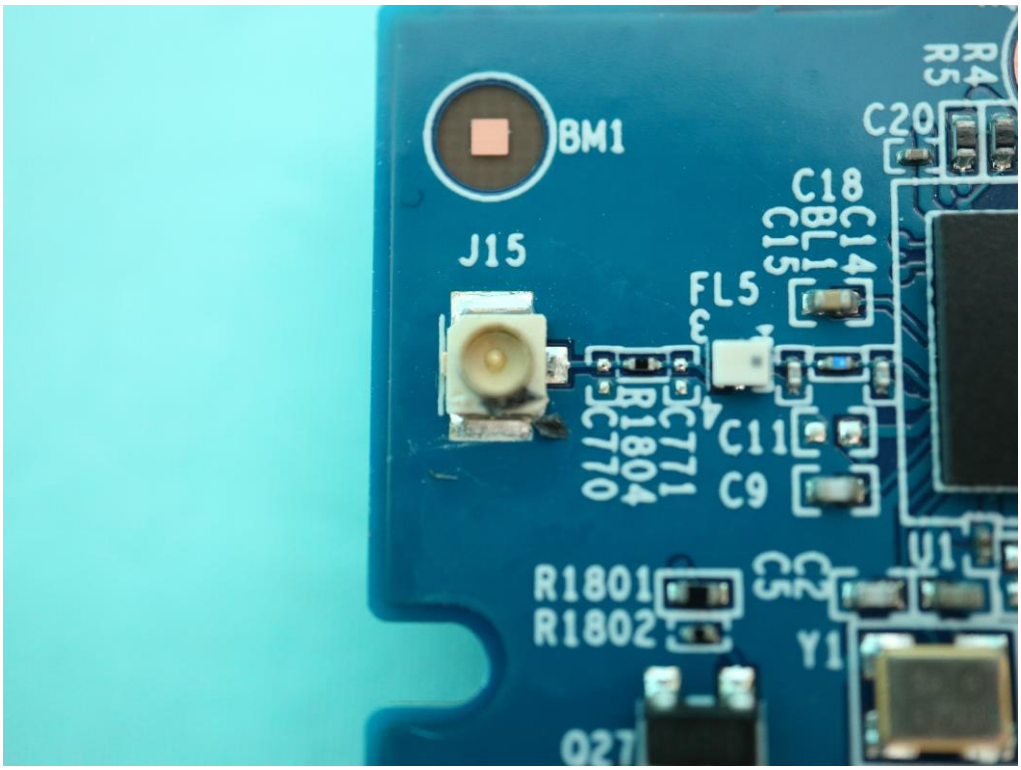
BM1
J15
FL5
C18
C14
C15
C20
R4
R5
C11
C9
C771
C770
R1801
R1802
Y1
U1

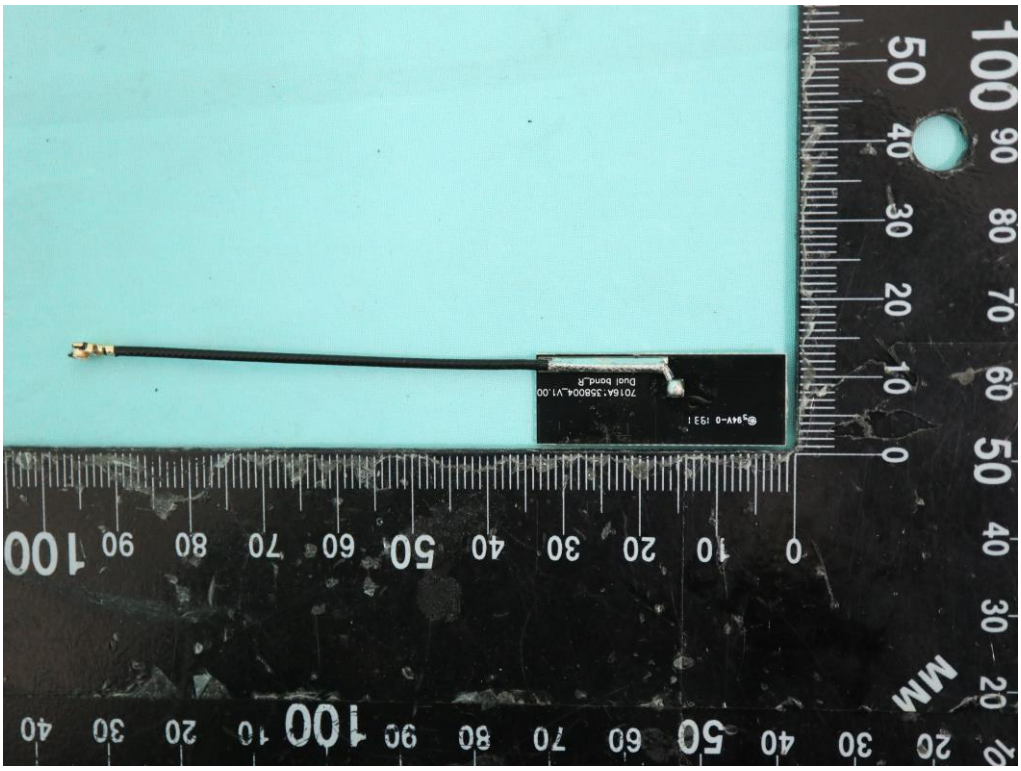

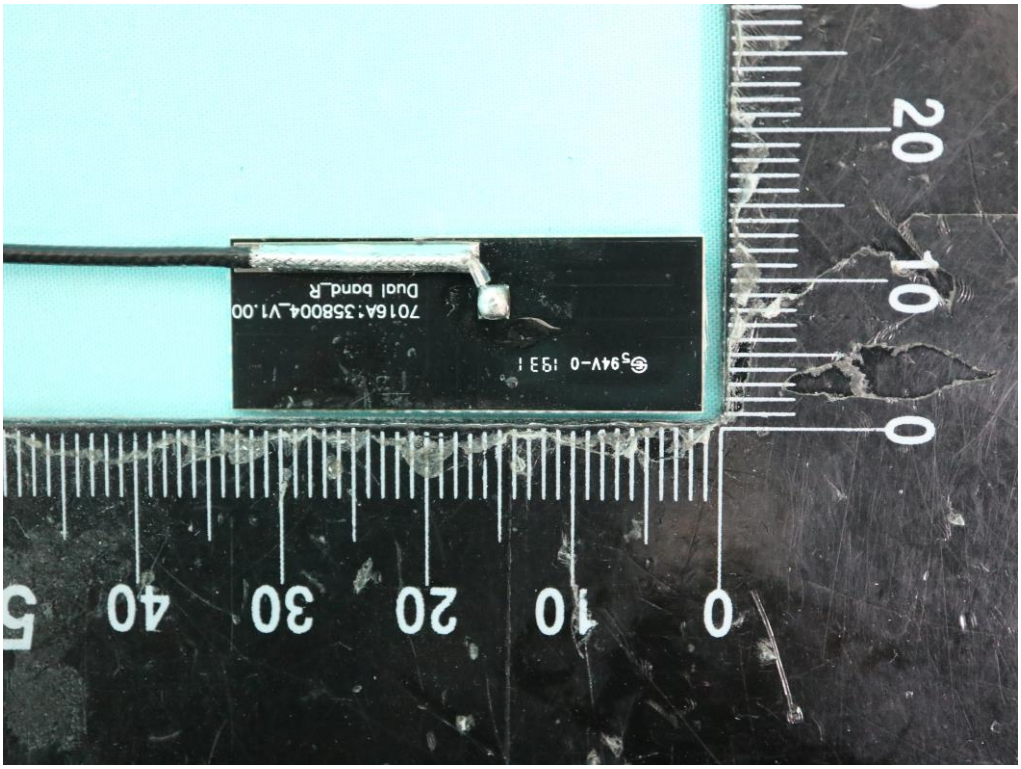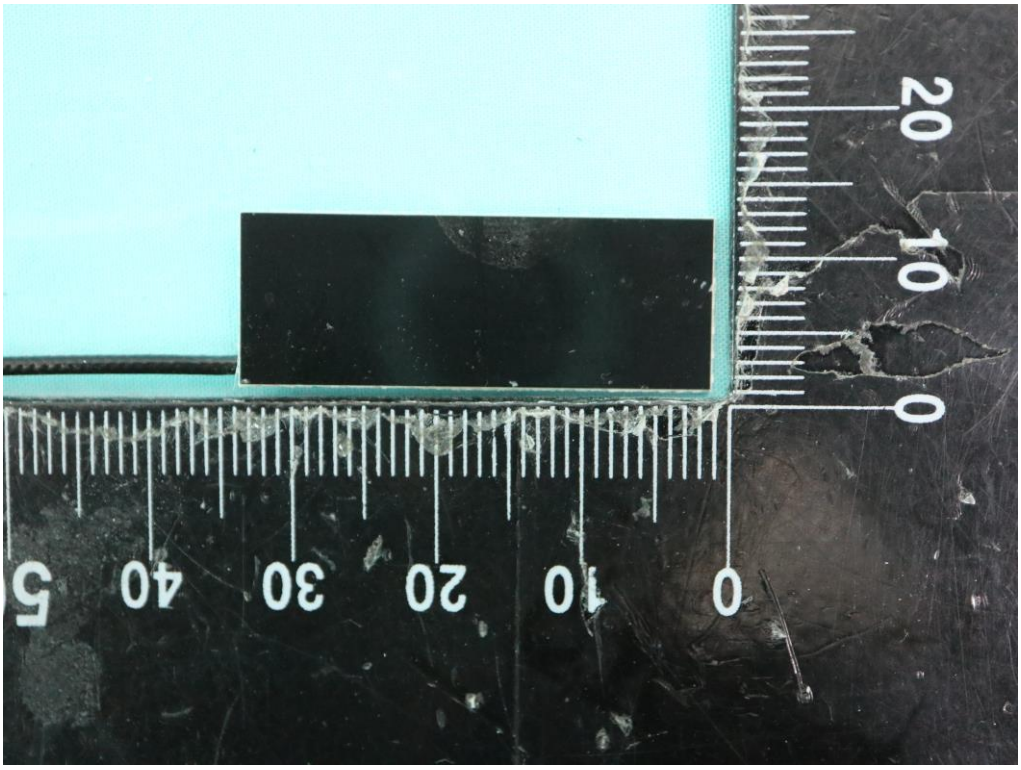
7016A:358004_V1.00
Dual band_R