OPERATING DRONE

Printed in China

TAKE OFF

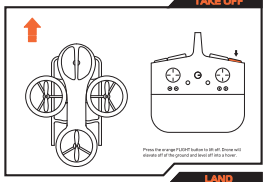

LAND

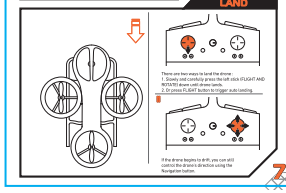

7

OPERATING DRONE

Printed in China

FINE-TUNING/CORRECTION

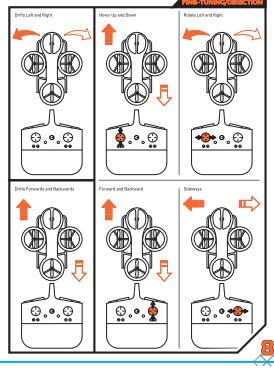

8

STUNT MODES

Printed in China

FLIP STUNTS

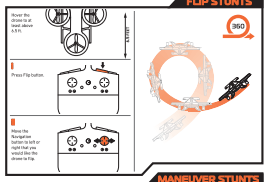

MANEUVER STUNTS

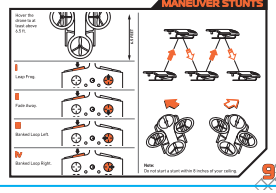

9

STUNT MODES

Printed in China

TURN STUNTS

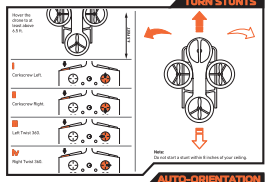

AUTO-ORIENTATION

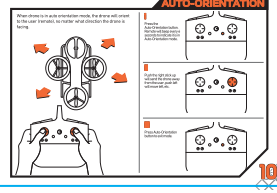

10

TIPS & TROUBLESHOOTING

Printed in China

TIPS

- Do not crash drone into sand or dirt. Drone gears may become clogged.
- When first learning to fly, practice lifting off and hovering indoors.
- Always keep drone in viewing distance.
- Stay several feet from walls and buildings.
- Always press throttle all the way down after crashing or when something gets stuck in propellers.
- Never fly drones above or near people, sudden changes in wind or other conditions could lead to unexpected crashes.
- Always use caution when flying drone vehicles, obey relevant laws, respect the privacy and property rights of others.
- The drone shall never be modified or used for anything except its intended purpose.

WARNING: Changes or modifications to this unit not expressly approved by the party responsible for compliance could void the user's authority to operate the equipment.

TROUBLE SHOOTING

When remote switch is turned on, the remote light does not illuminate:
1) Check that batteries in the remote are installed correctly.
2) Replace with new batteries.

During flight, the Remote Power LED is flashing:
1) Remote batteries are low. Land the drone immediately.
2) Replace old batteries.

Drone and remote properly pair, but the drone will not lift-off:
1) Drone battery needs charging. Use the USB Charge Cable to connect the drone to power source.

After trimming the drone, flight is very unstable and it cannot fly properly:
1) One or more blades are most likely damaged. Replace with the proper number replacement blade and try flying again (page 3).
2) Press the thumbstick down for 5 seconds to reset the gyroscope.
3) Turn off the drone and remote, then repeat the pairing process (page 6).

Remote and drone cannot be paired:
1) Remote must be within 12 feet of drone.

Note: If there is more than one unpaired drone within 12 feet, one must be successfully paired before others may be paired.

11

SHARPER IMAGE®

14+

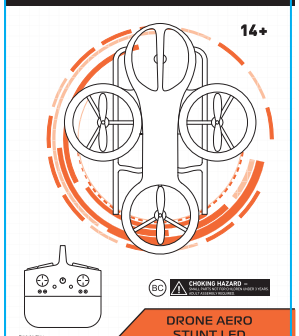

CHOKING HAZARD – SMALL PARTS. NOT FOR CHILDREN UNDER 3 YEARS. ADULT ASSEMBLY REQUIRED.

Printed in China

DRONE AERO STUNT LED

GETTING TO KNOW YOUR DRONE

Printed in China

PLEASE READ ALL WARNINGS AND INSTRUCTIONS PRIOR TO USE. KEEP THIS DOCUMENT AS IT CONTAINS IMPORTANT INFORMATION ABOUT YOUR DRONE.

CHARGING

- Drone must be charged before each use (USB Charge Cable included).
- Indicator light will turn off once fully charged.
- Install batteries in remote.

PAIRING

Before each flight pair the remote with the drone:
1. Turn your drone on and place on a flat, level surface.
2. Turn on the remote.
3. Push stick up and then down.
4. Repeat steps 1 and 2 if necessary.

IMPORTANT!
After a hard landing, turn drone and remote off. Then, repeat pairing!

DIRECTION

- The head of the Drone Aero Stunt LED is the front of the drone.
- The tail of the Drone Aero Stunt LED is the back of the drone.
- Not applicable in auto-orientation mode.

REMOTE CONTROL

Practice flying your drone below 10 feet and at low speeds until comfortable with all controls to avoid unnecessary damage or injury.

- **Left joystick:**
  - Up/Down controls elevation.
  - Left/Right controls spin.
- **Right joystick:** controls flight direction.
- **Direction Trim:** use to eliminate drift.

To cut power to drone, move left joystick to down position.

GENERAL WARNINGS

Printed in China

READ ALL WARNINGS AND PRECAUTIONS BEFORE USE.

⚠ SAFETY WARNINGS:

- Not recommended for children under 14 years of age. As with all electrical products, precautions should be observed during handling and use to reduce the risk of electrical shock.
- Adult supervision is required at all times.
- Always use caution when flying drone vehicles, obey relevant laws, respect the privacy and property rights of others.
- The drone shall never be modified or used for anything except its intended purpose.
- Before each use, an adult should review the product and battery to determine that no damage or hazards exist.
- DO NOT TOUCH SPINNING PROPELLERS.
- Do not allow anything to intentionally make contact in any way with spinning propellers
  - o Prevent contact with spinning blades by turning off remote prior to handling drone.
- Use caution and pay attention to your surroundings while operating drone.
- Do not fly drone into animals, people, or inanimate objects.
- Keep drone away from power lines, buildings, trees, public areas, and any other potentially hazardous areas.
- Do not operate in rain, heavy wind, and or any type of severe weather.
- Do not land drone on wet surfaces.
- Never touch or allow others to touch drone while it is flying.
- Always turn drone off when it is not in use.
- Always fly drone in large open areas.
- Always keep drone in viewing distance.
- Fly outdoors at your own risk. Sudden wind changes or other conditions may lead to unexpected crashes and fly-aways.

PLEASE RECYCLE OR DISPOSE OF ELECTRONICS PROPERLY
RECYCLING INFORMATION IS AVAILABLE AT
WWW.MERCHSOURCE.COM

FAA WARNING
This drone weighs 0.187 lbs (85g). As of November 2017, the Federal Aviation Administration (FAA) requires registration of unmanned aircrafts weighing more than 0.55lbs. Visit www.faa.gov/uas/ for more information. Ongoing compliance with Federal, state and local laws regarding operation is an owner's sole responsibility.

Printed in China

1

WARNINGS

Printed in China

Warning: Changes or modifications to this unit not expressly approved by the party responsible for compliance could void the user's authority to operate the equipment.

Note: This equipment has been tested and found to comply with the limits for a Class B digital device, pursuant to part 15 of the FCC Rules. These limits are designed to provide reasonable protection against harmful interference in a residential installation. This equipment generates, uses and can radiate radio frequency energy and, if not installed and used in accordance with the instructions, may cause harmful interference to radio communications.
However, there is no guarantee that interference will not occur in a particular installation. If this equipment does cause harmful interference to radio or television reception, which can be determined by turning the equipment off and on, the user is encouraged to try to correct the interference by one or more of the following measures:
— Reorient or relocate the receiving antenna.
— Increase the separation between the equipment and receiver.
— Connect the equipment into an outlet on a circuit different from that to which the receiver is connected.
— Consult the dealer or an experienced radio/TV technician for help.

This device complies with Part 15 of the FCC Rules. Operation is subject to the following two conditions: (1) this device may not cause harmful interference, and (2) this device must accept any interference received, including interference that may cause undesired operation.

Sharper Image® name and logos (including the 77 logo and Tomorrow's Tomorrow) are trademarks or registered trademarks. Distributed by and © 2020 MerchSource, LLC, Irvine, CA 92618.
All rights reserved.

The artwork and design of this manual are protected by US copyright law and may not be reproduced, distributed, displaced, published or used for any purpose without prior written permission. Altering, removing or reproducing any of the trademark or copyright notices on this package is not permitted.

PATENT PENDING
Printed in China

QUESTIONS OR CONCERNS?
PLEASE GIVE US A CALL — WE'RE HERE TO HELP!
CUSTOMER SERVICE (800) 374-2744
Before calling please locate the 13-digit code printed on the back of your remote

⚠ **WARNING: ONLY USE PROVIDED USB CABLE FOR CHARGING**

2

CONTENTS

Printed in China

INSIDE THE BOX

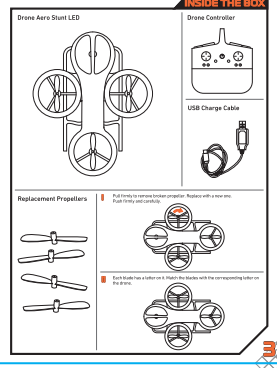

3

CHARGING/BATTERY

Printed in China

REMOTE

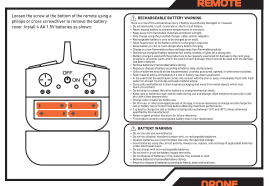

1. RECHARGEABLE BATTERY WARNING
- Do not attempt to charge non-rechargeable batteries.
- Do not attempt to charge damaged batteries or batteries that have leakage or discoloration.
- Do not attempt to charge batteries in a device or fixture.
- Remove batteries from toys before charging.
- Keep away from flammable materials and heat sources.
- Do not charge batteries in a sealed container or in a poorly ventilated area.
- Do not charge batteries in a way that causes heat or spark.
- Do not charge batteries in a way that causes explosion or fire.
- Remove batteries from toys before charging.
- Do not charge batteries in a way that causes electrical shock.
- Do not charge batteries in a way that causes electrical shock.
- Do not charge batteries in a way that causes electrical shock