Li-ion 3.7V 3300mAh
CAUTION: Do not short circuit, disassemble
incinerate or mutilate pack.
PSC Inc.
Made in Taiwan
P/N: 4006-0337 (High Capacity Battery)
S/N: E6342008

Li-ion 3.7V 2200mAh
CAUTION: Do not short circuit, disassemble
incinerate or mutilate pack.
PSC Inc.
Made in Taiwan
P/N: 4006-0338 (Standard Battery Pack)
S/N: E6343009

Monopole Ant. for GSM

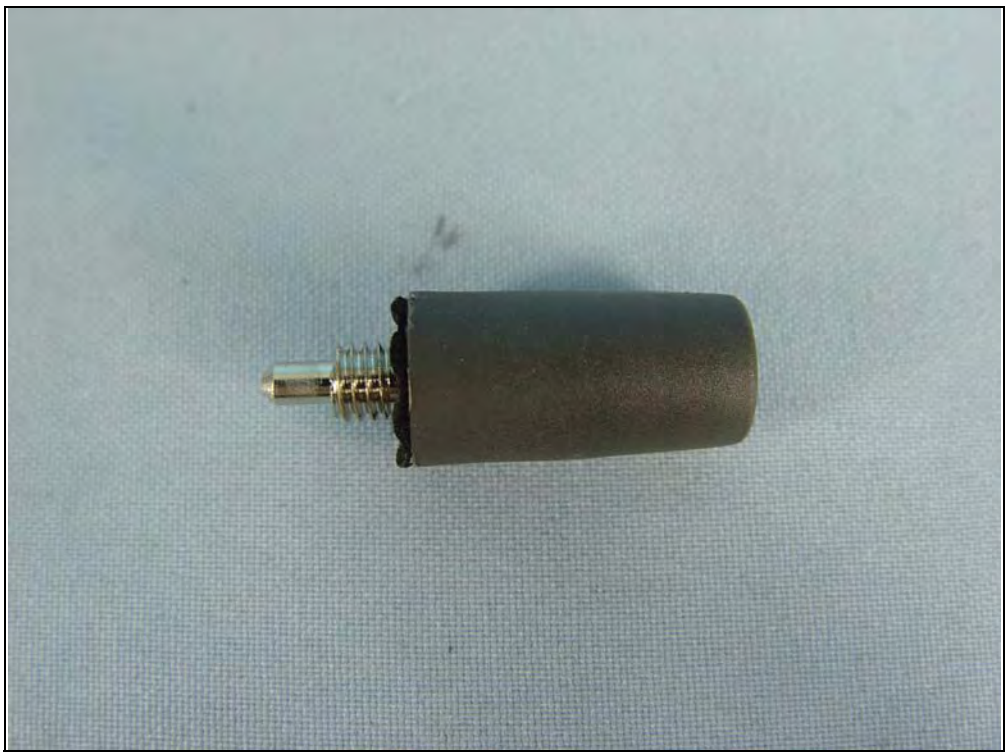

81776001809 B0612 F06

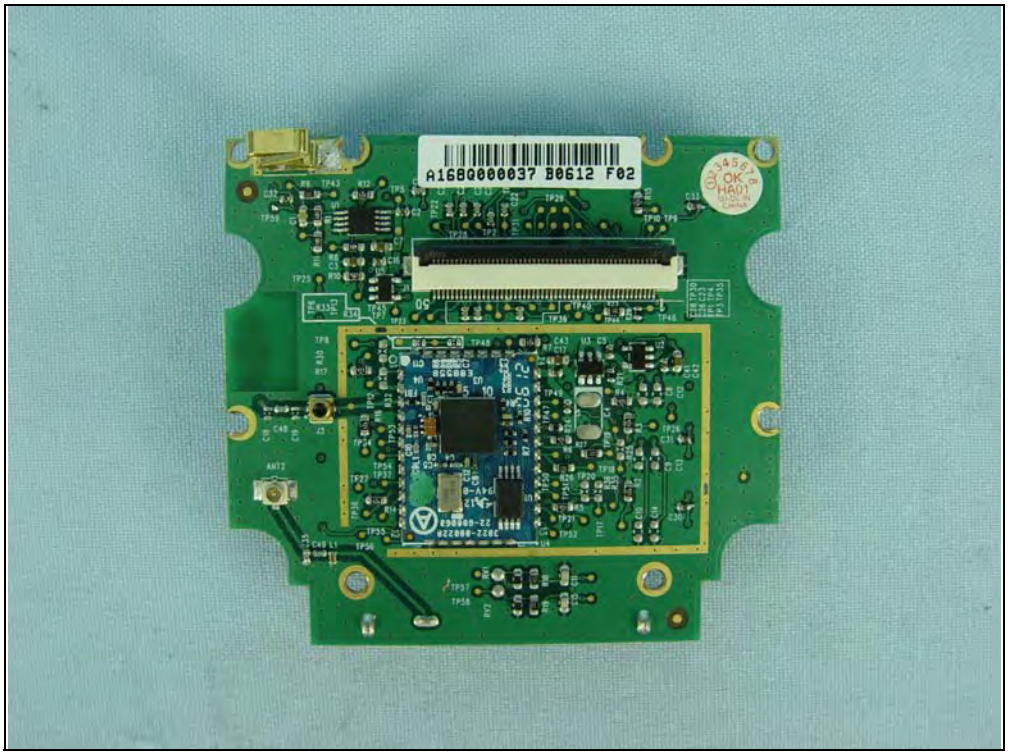
A1680000037 B0612 F02

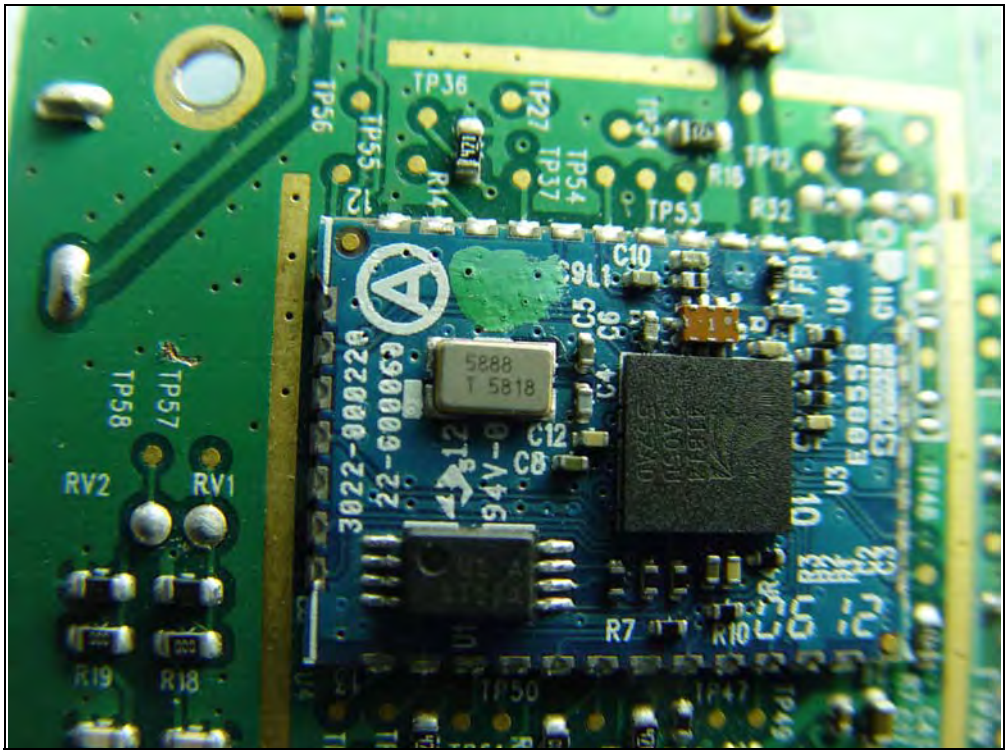
TP36
TP27
TP37
TP54
TP53
TP56
TP55
TP57
TP58
RV2
RV1
R19
R18
R14
R16
R32
C10
C9
C8
C12
R7
R10
TP50
TP47
5888
T 5818
3022-000220
22-000063
94V-0

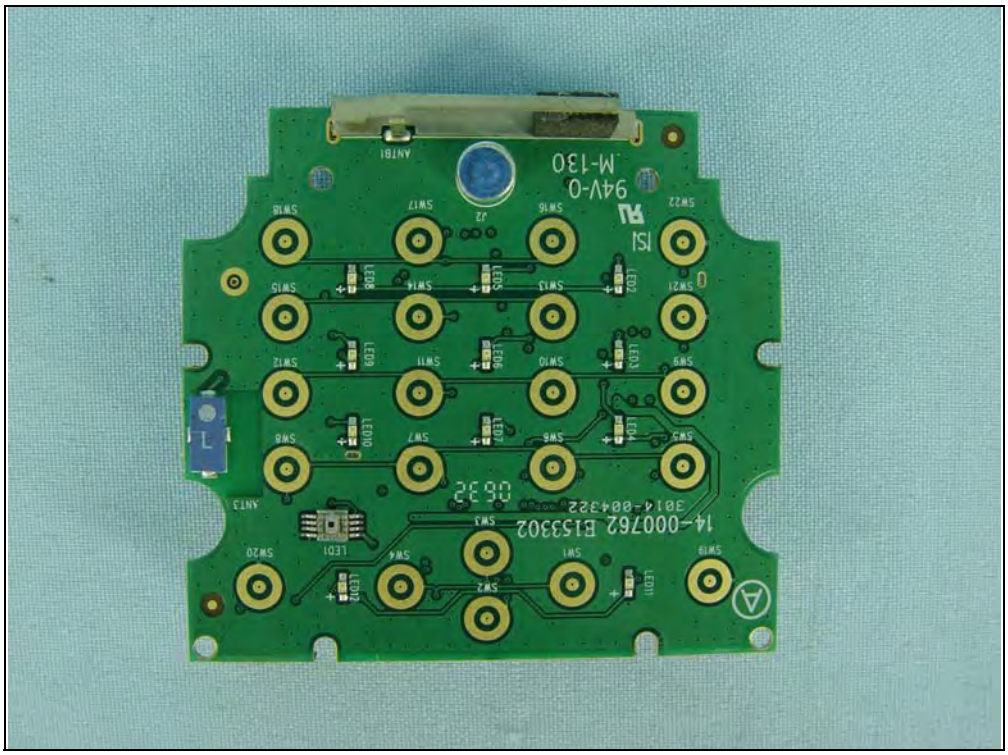
94V-0
M-130
14-000762 E153302
301-001322
0632

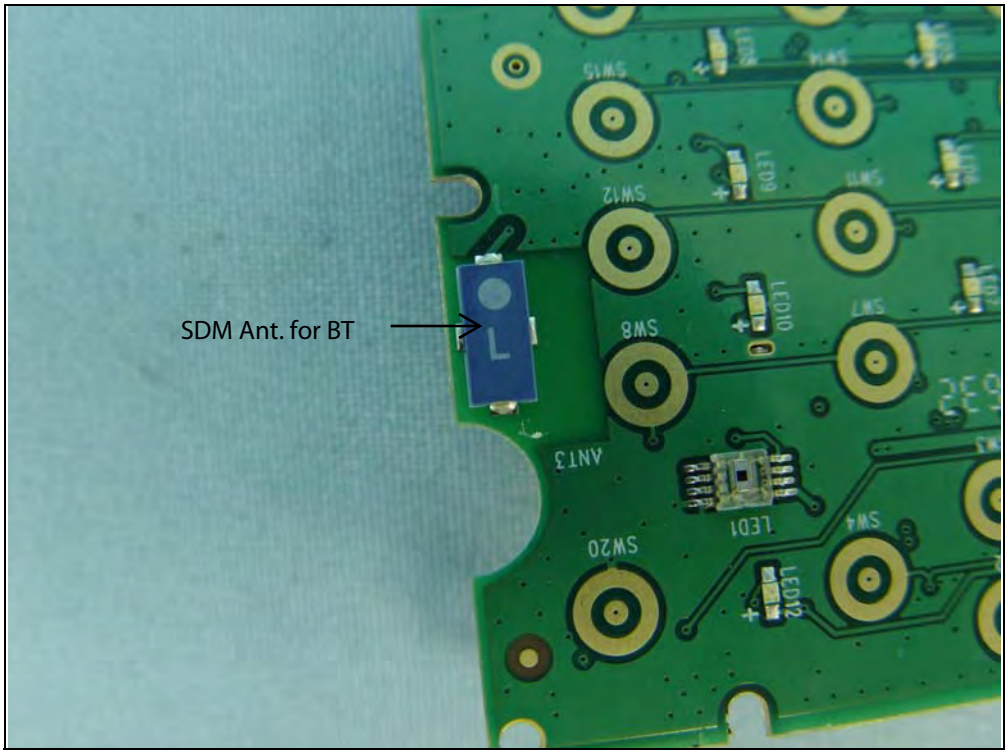
SDM Ant. for BT

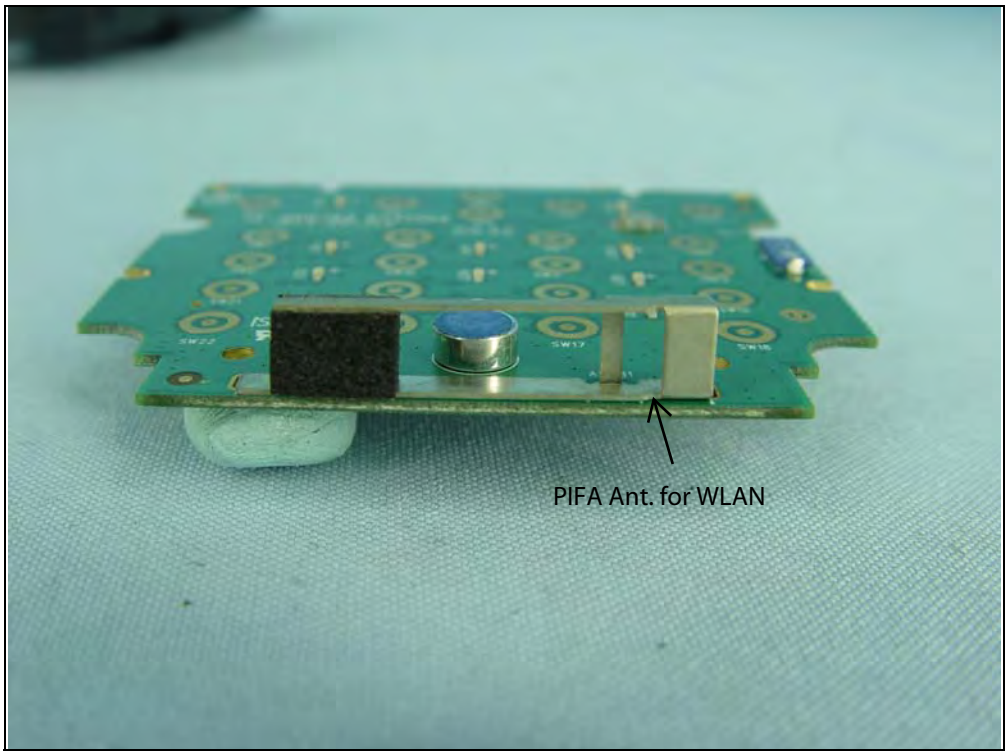
PIFA Ant. for WLAN

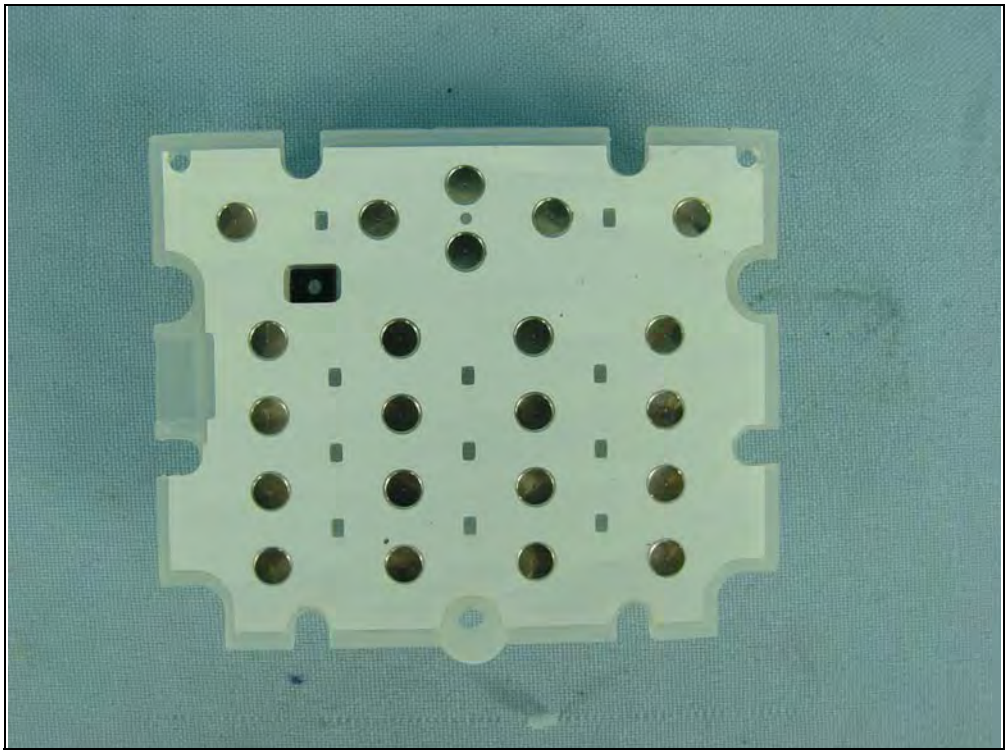

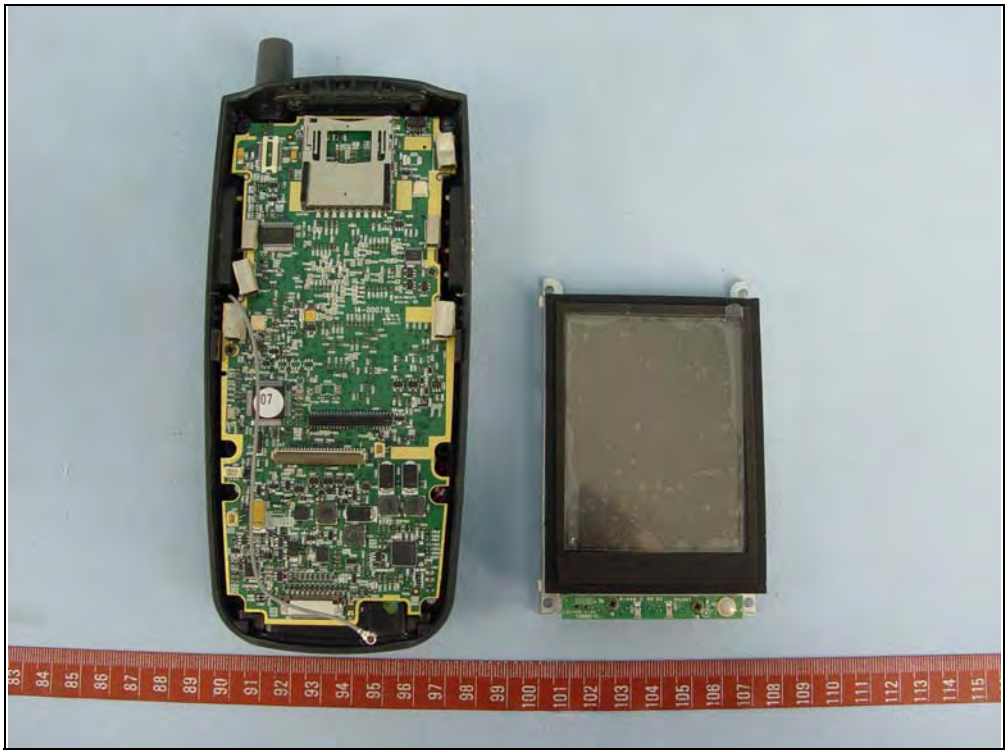

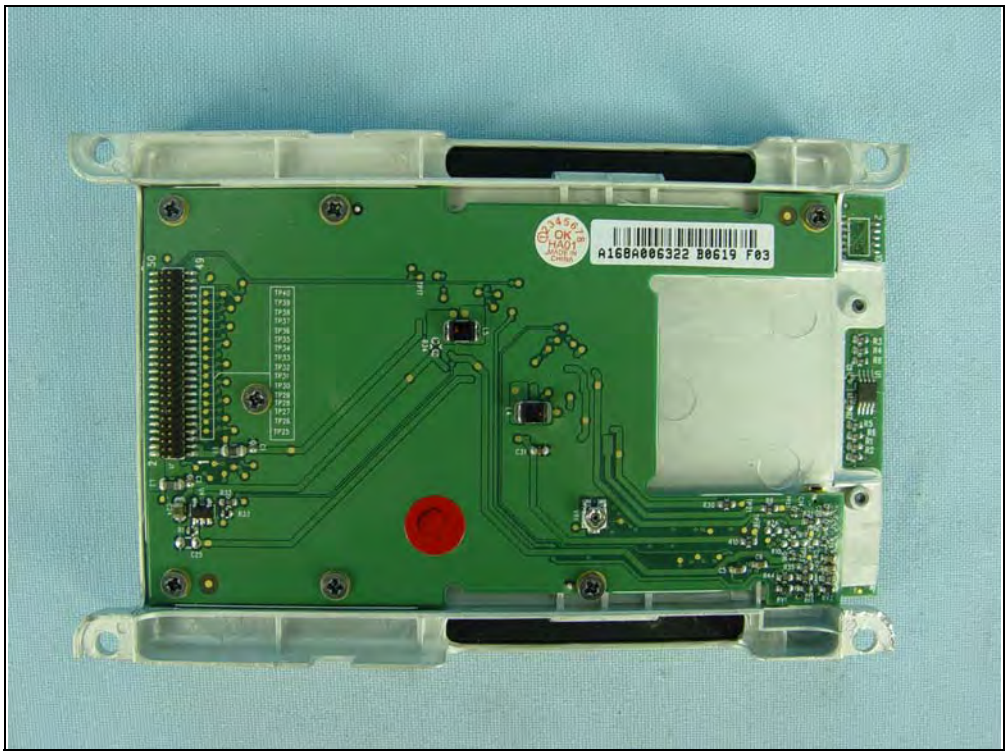
A168A006322 B0619 F03

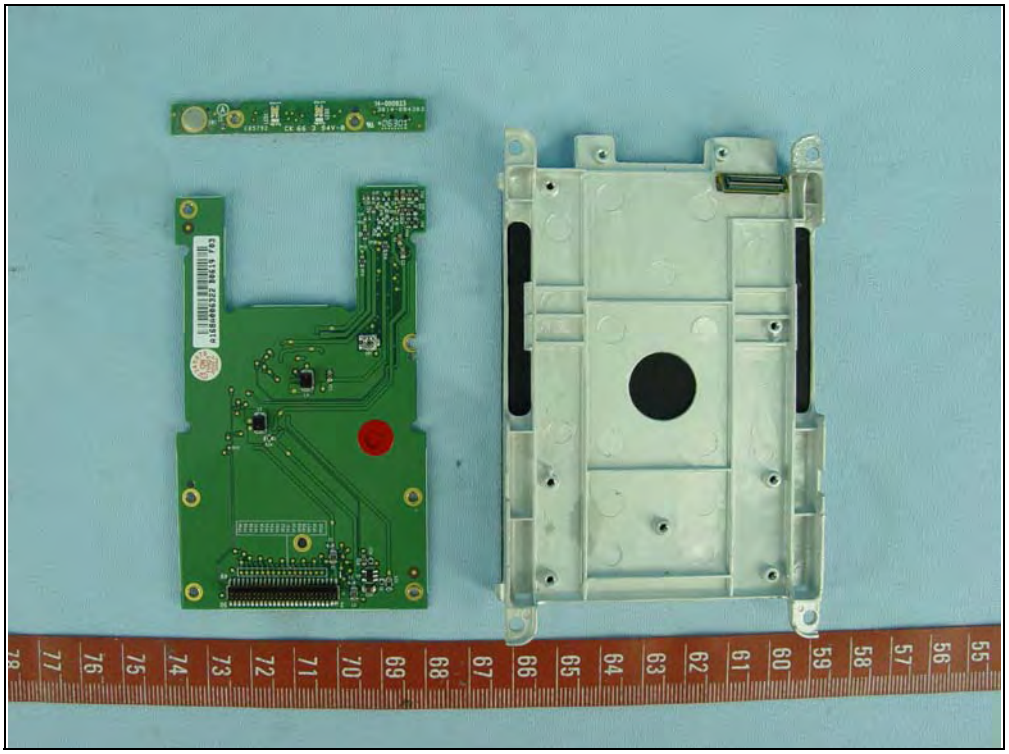

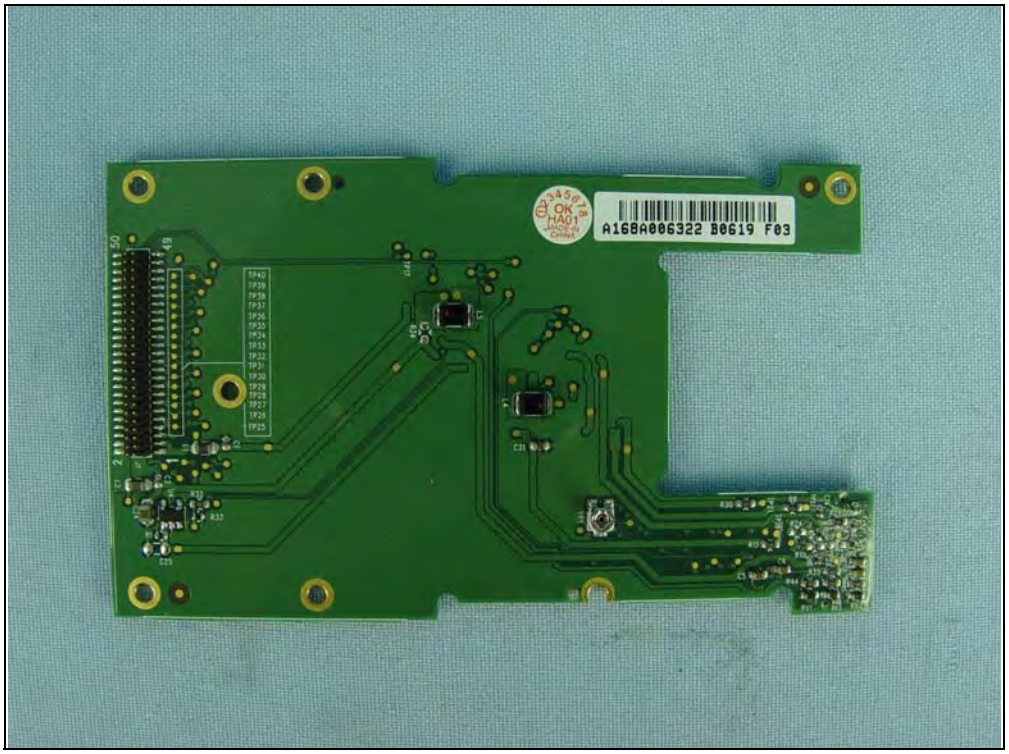
A168A006322 B0619 F03

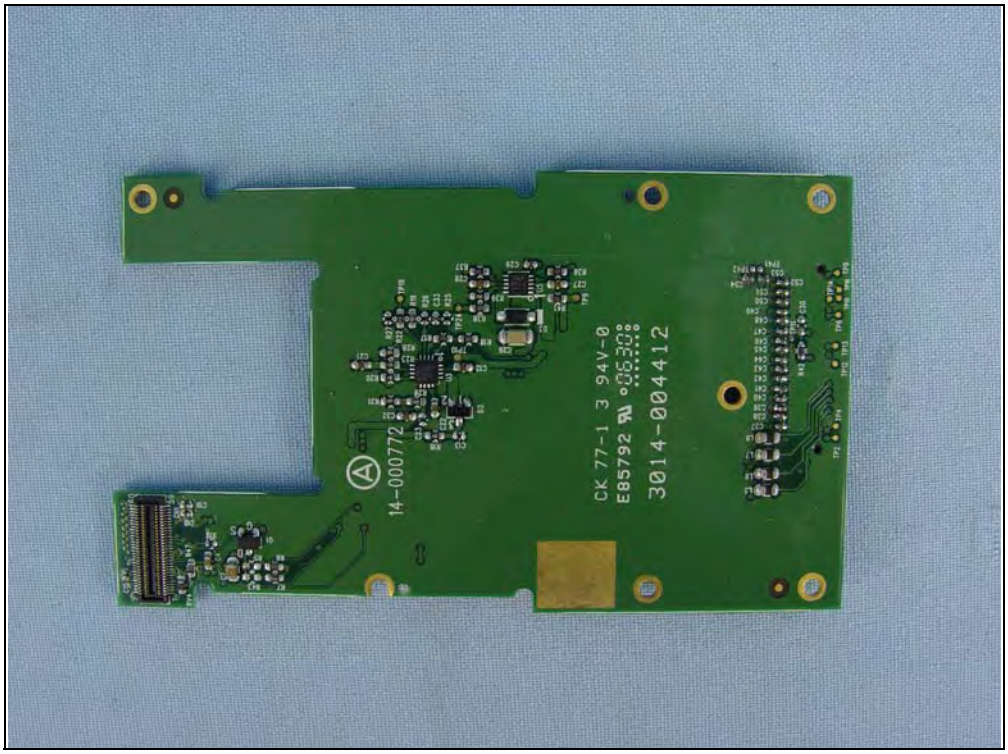
14-000772
CK 77-1 3 94V-0
E85792
3014-004412

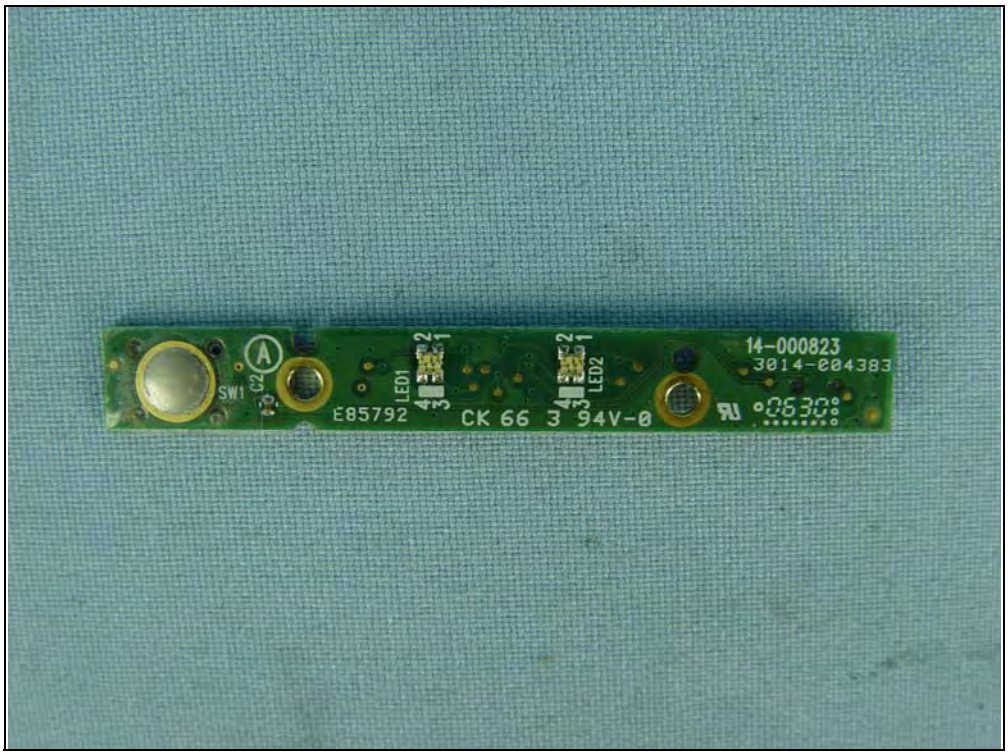
SW1
LED1
LED2
E85792
CK 66 3 94V-0
14-000823
3014-004383

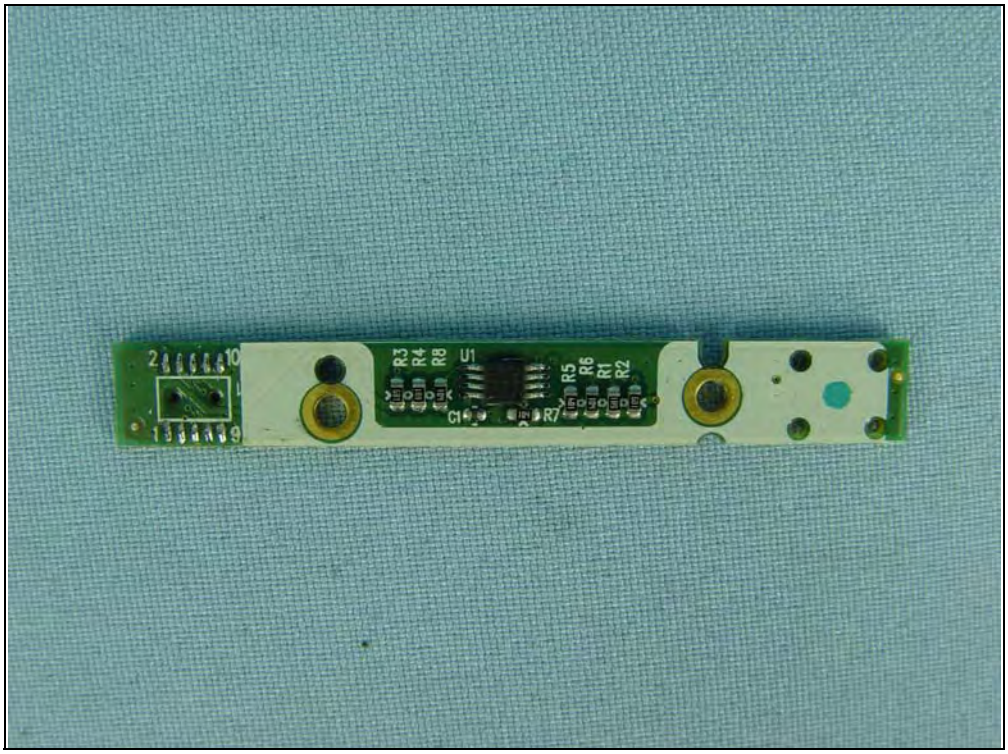
R3
R4
R8
U1
R5
R6
R1
R2
C1
R7

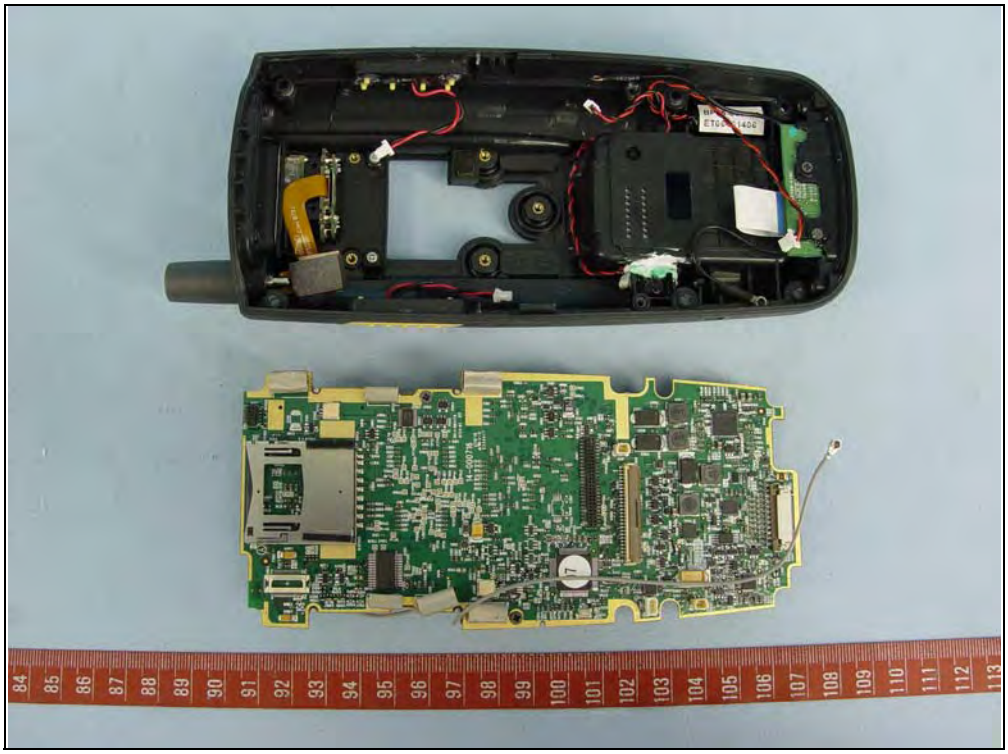

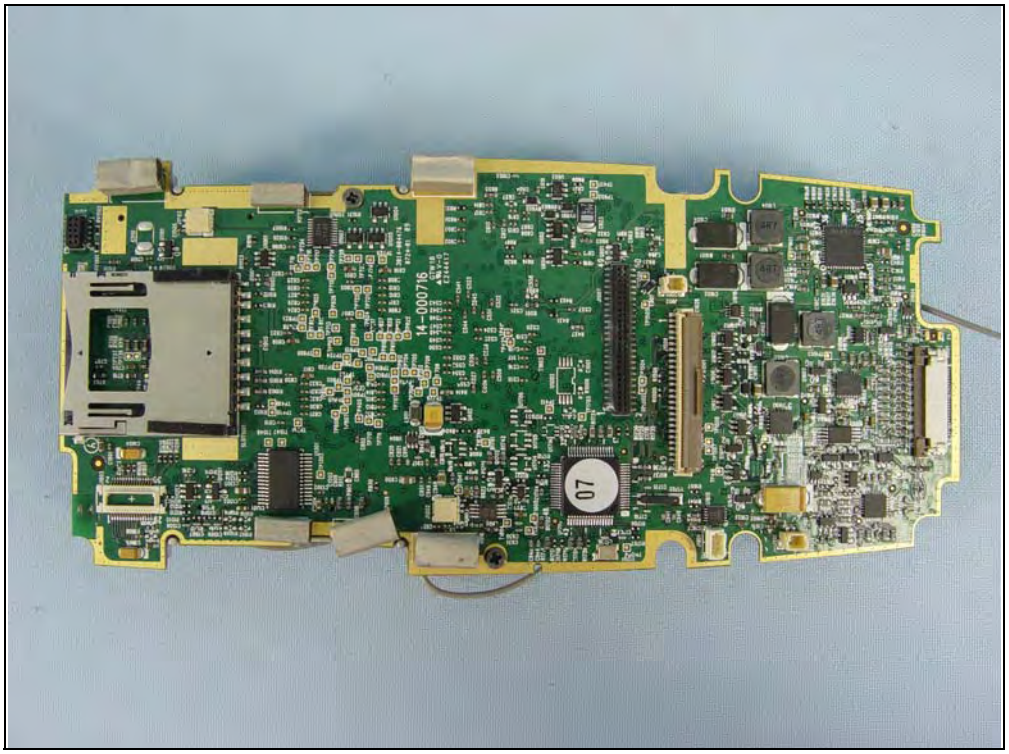
14-00076
L7

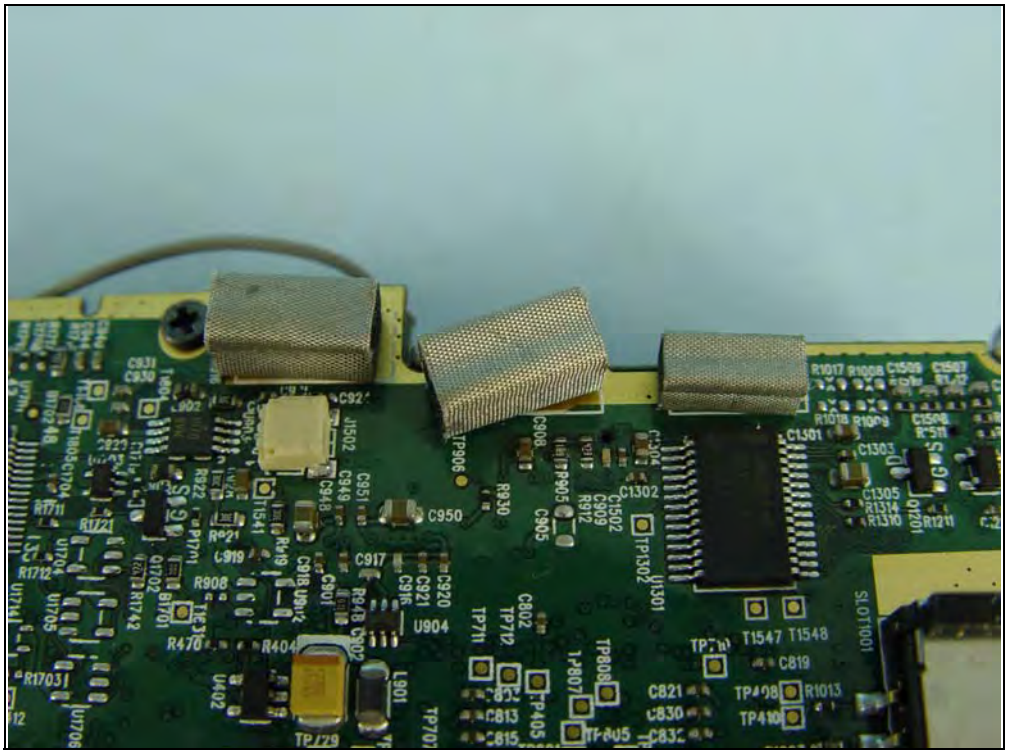
C950
U904
T1547
T1548
C819
SLOT1001

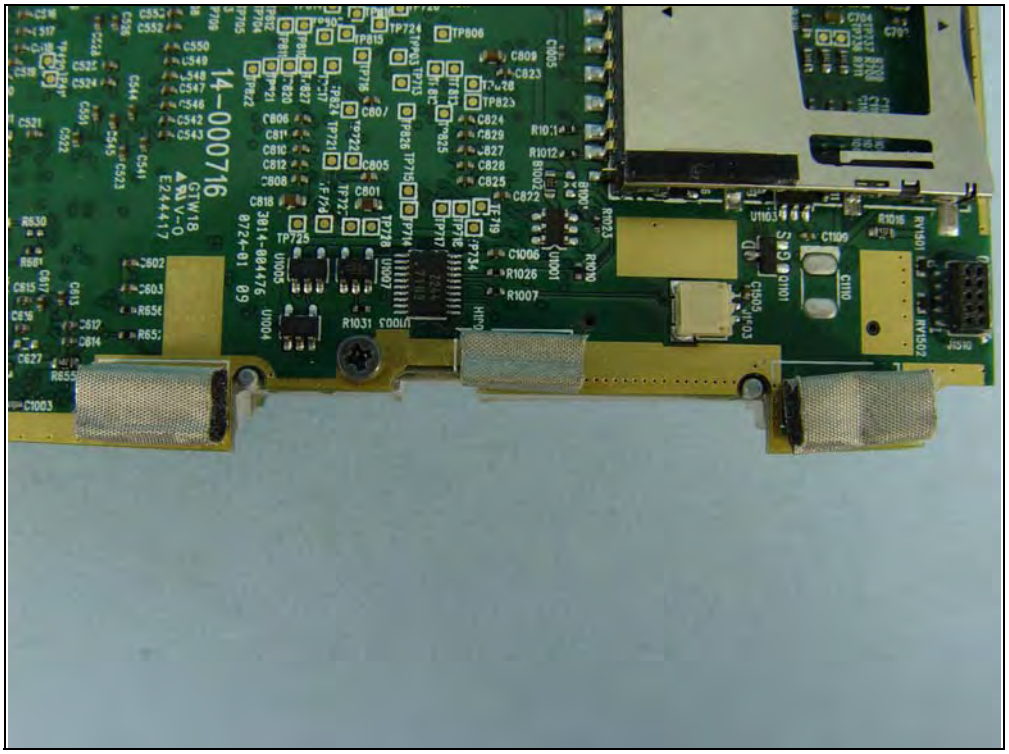

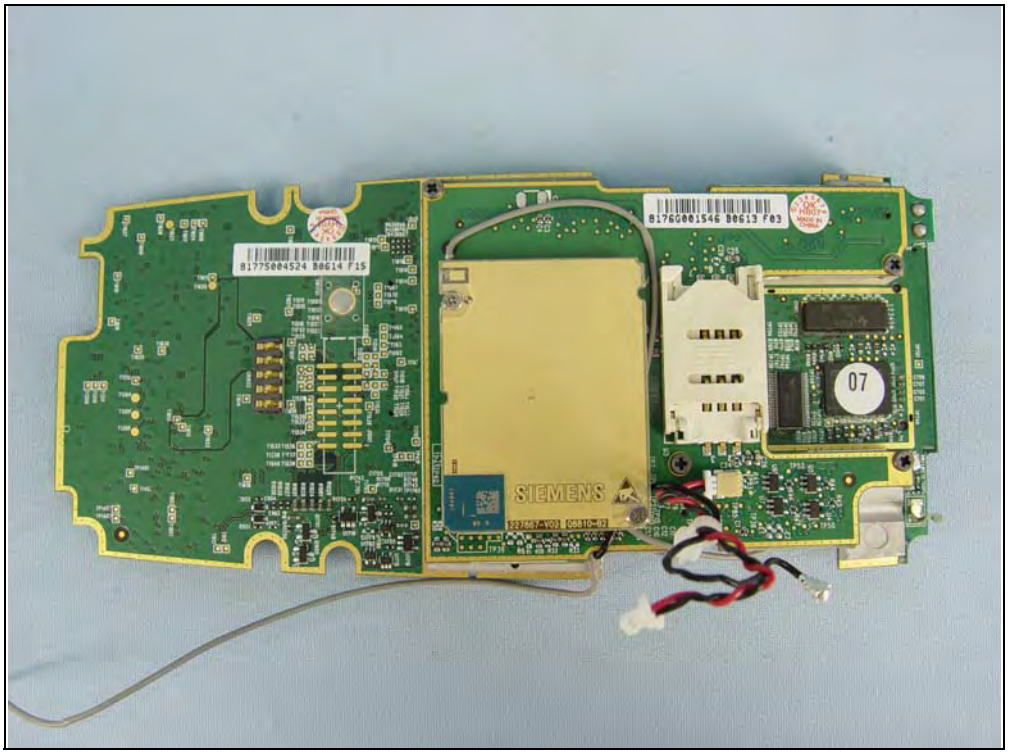
SIEMENS

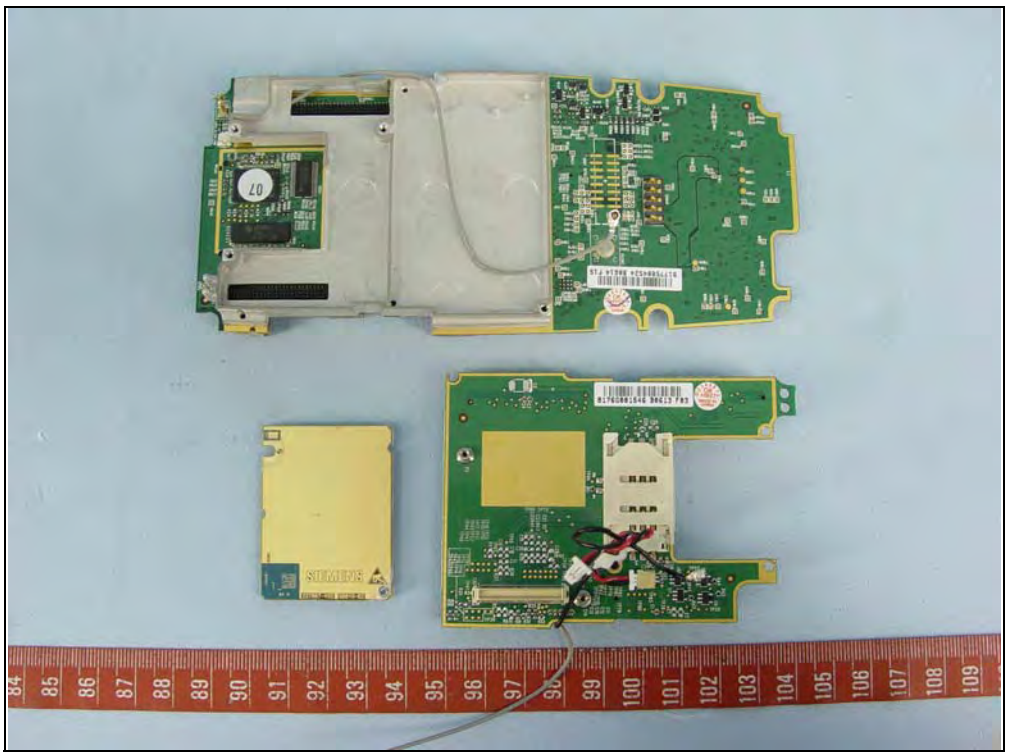

SIEMENS
227867-V02
Q8810-B2

MC75 S30880-S8810-B300-1
MADE IN GERMANY
CE 0682 c US
FCC ID:QIPMC75 IC:267W-MC75
355634004833452 V5
ANALOG DEVICES
AD61021A
ABCZ
0711
1124002.1
SINGAPORE
ANALOG DEVICES
AD6555ABC
0713
1134591.1
SINGAPORE

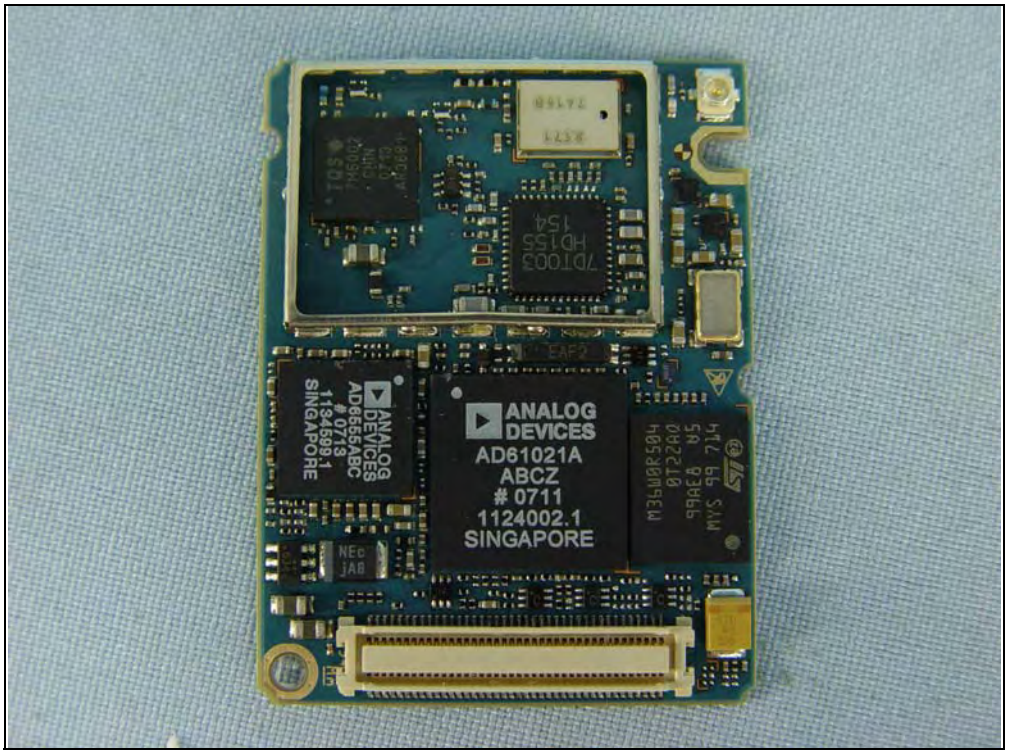
ANALOG DEVICES
AD61021A
ABCZ
0711
1124002.1
SINGAPORE
ANALOG DEVICES
AD6555ABC
0713
1134591.1
SINGAPORE

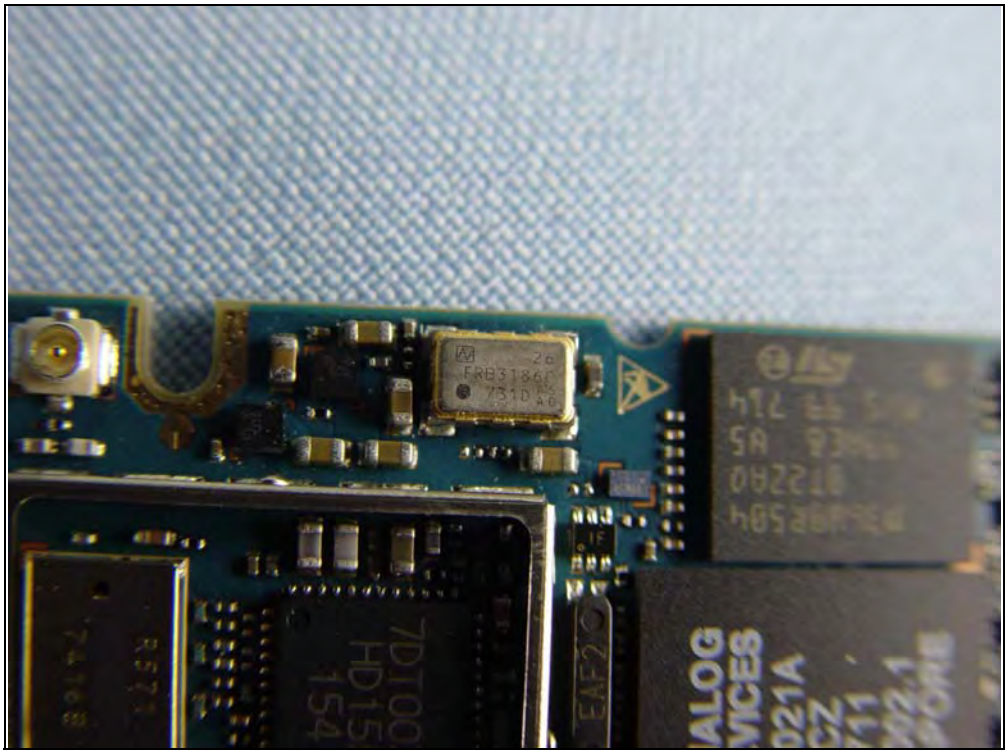

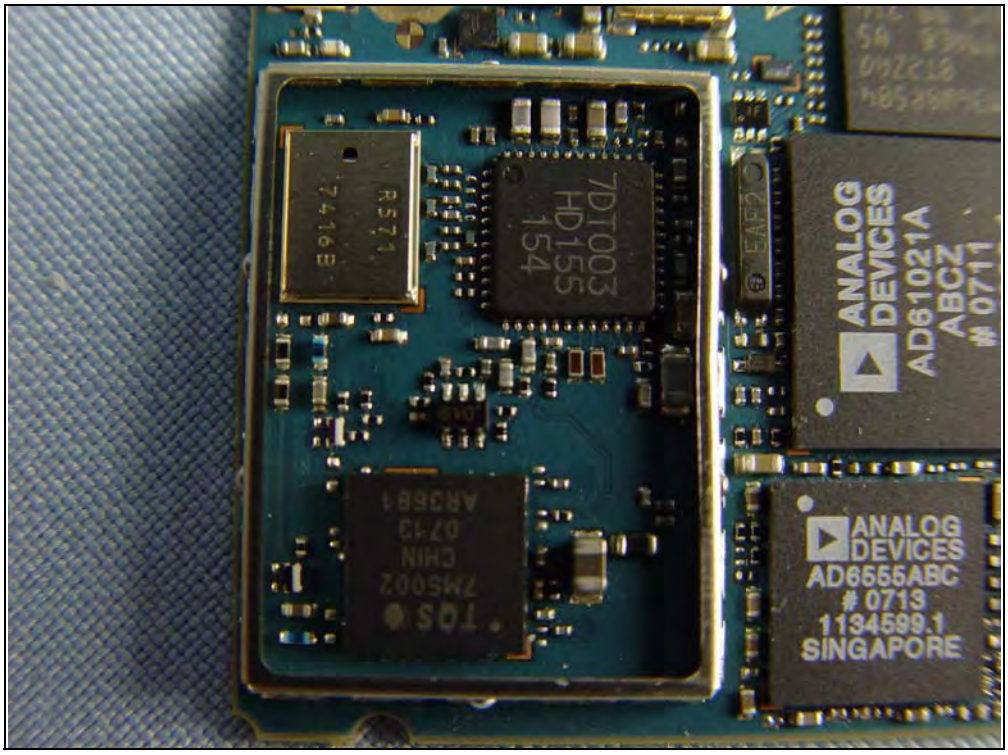
7DT003
HD155
154
ANALOG
DEVICES
AD61021A
ABCZ
0711
ANALOG
DEVICES
AD6555ABC
0713
1134599.1
SINGAPORE

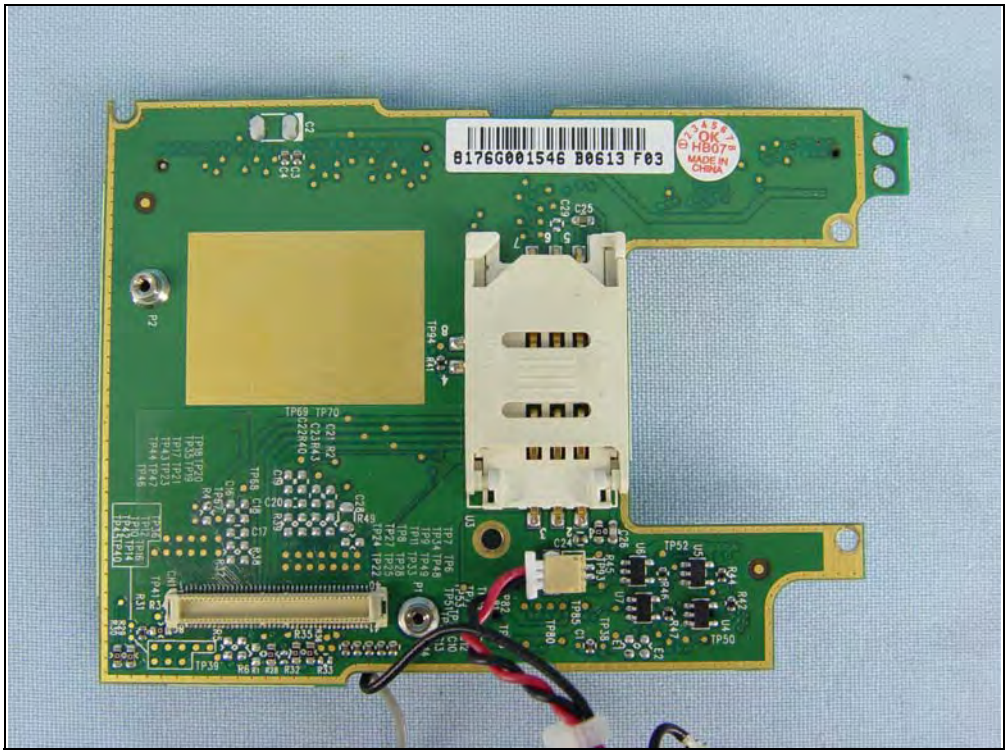
B176G001546 B0613 F03
OK
HB07
MADE IN CHINA

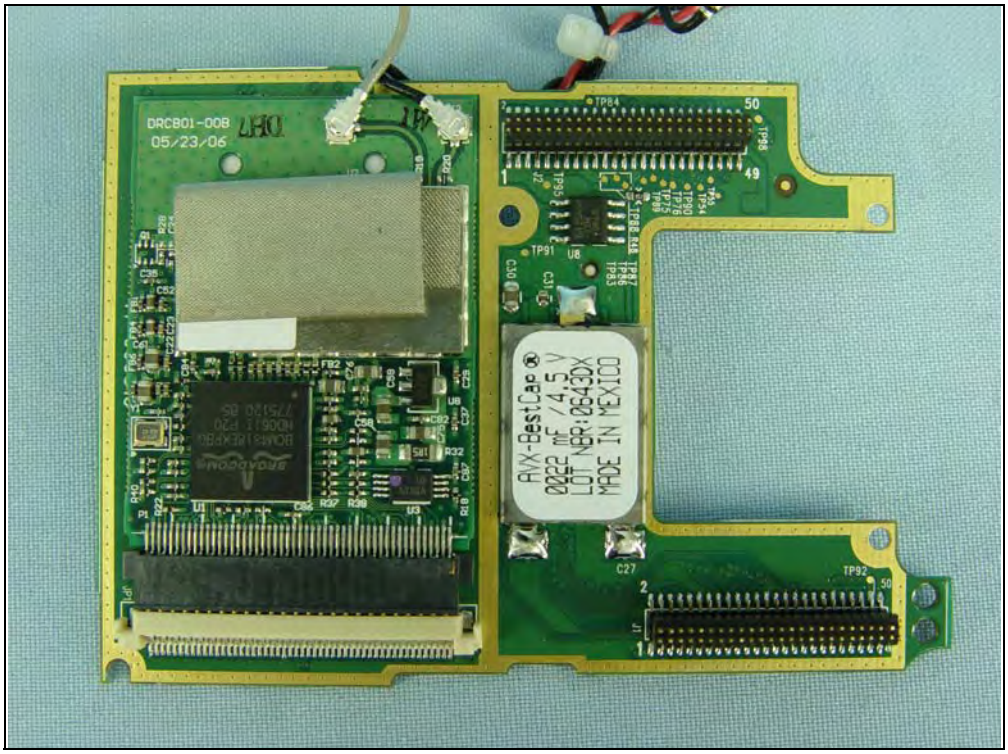
DRCB01-008
05/23/06
AVX-BestCap
0022 mF / 4.5 V
LOT NBR:0643DX
MADE IN MEXICO

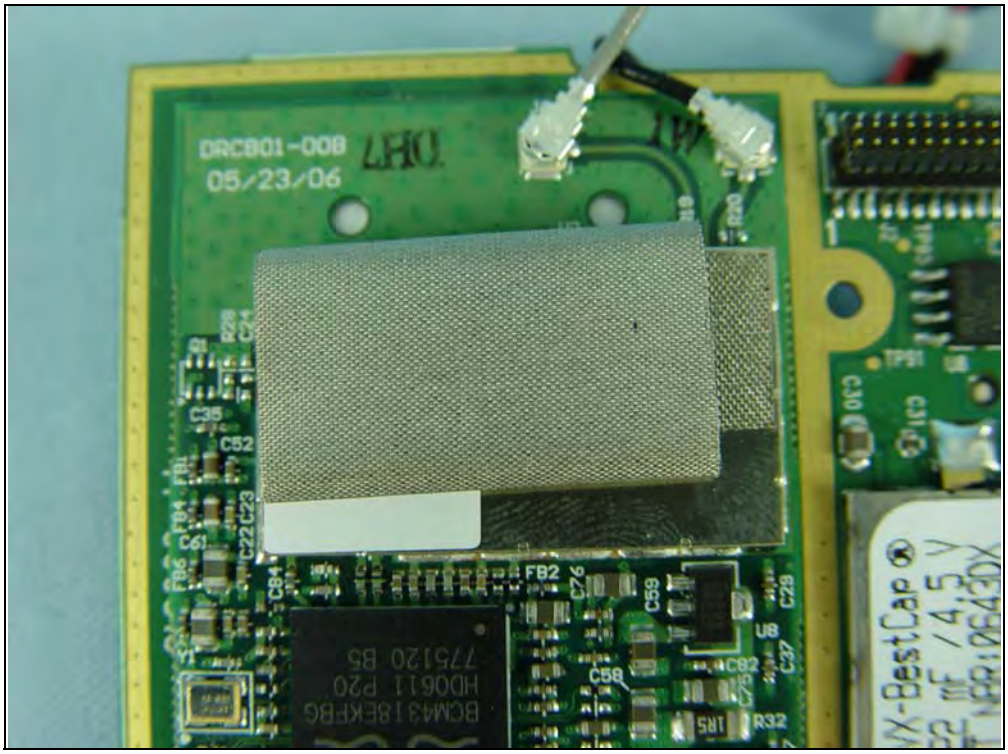
DRC801-008
05/23/06
BCM4318EKFBG
HD0611 P20
775120 B5
FB2
C76
C59
C58
C82
U8
C37
C29
R32
C30
C10
TP51
C35
C52
C61
C22
C23
C84
FB6
FB1
FB4
R28
C21
R1
R20
R16
X-BestCap
2 DF /4.5 V
NEP:0643DX

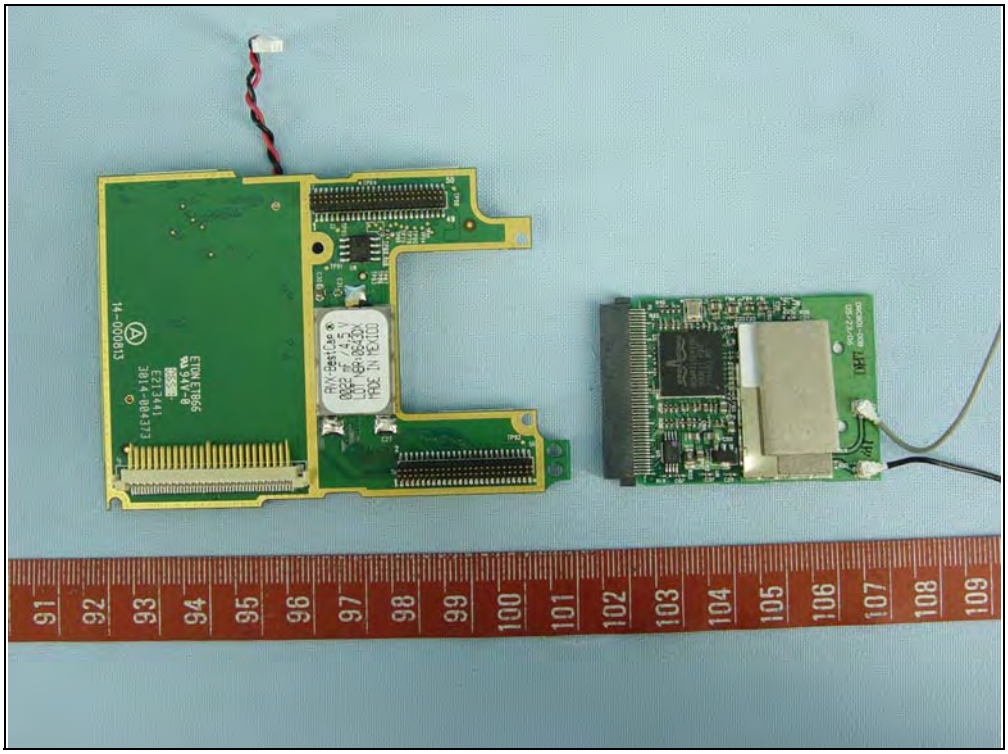
R/X-BestCap
0022 4.5 V
LOT NEP:0643DX
MADE IN MEXICO
91
92
93
94
95
96
97
98
99
100
101
102
103
104
105
106
107
108
109