DATALOGIC
Datalogic S.r.l. - Via S. Vitalino, 13
40012 - Calderara di Reno (BO) - Italy
MODEL/PMN: MEMOR 10
TYPE: A41AC04FL1FT1AN GMS
IMEI: 359737090068002
P/N 944350004
S/N S19D03058
FCC ID: U4GDL35US
IC: 3862E-DL35US
INPUT RATING: 5V ⎓ 2A
PATENT: See www.patents.datalogic.com for patent list
Bluetooth
MADE IN CHINA
MFD: Apr 2019
DATALOGIC
S/N:SCUCDL35E904121752A
BERENT

DATALOGIC
Datalogic S.r.l. - Via S. Vitalino, 13
40012 - Calderara di Reno (BO) - Italy
MODEL/PMN: MEMOR 10
TYPE: A41AC04FL1FT1AN GMS
IMEI: 359737090068002
P/N 944350004
S/N S19D03058
FCC ID: U4GDL35US
IC: 3862E-DL35US
INPUT RATING: 5V ⎓ 2A
PATENT: See www.patents.datalogic.com for patent list
Bluetooth
MADE IN CHINA
MFD: Apr 2019
DL35-US-M SPD
0108-021A-1 V0.3
BERENT

DATALOGIC
Datalogic S.r.l. - Via S. Vitalino, 13
40012 - Calderara di Reno (BO) - Italy
MODEL/PMN: MEMOR 10
TYPE: A41AC04FL1FT1AN.GMS
IMEI: 359737090068002
PN:944350004
S/N:S18003068
FCC ID: U4GDL35US
IC: 3862E-DL35US
INPUT RATING: 5V ⎓ 2A
PATENT: See www.patents.datalogic.com
for patent list
LISTED
(ITE)
E312372
Bluetooth
MADE IN CHINA
MFD: Apr.2019
DL35-US-M SPD
0108-021A-1 V0.3
BERENT

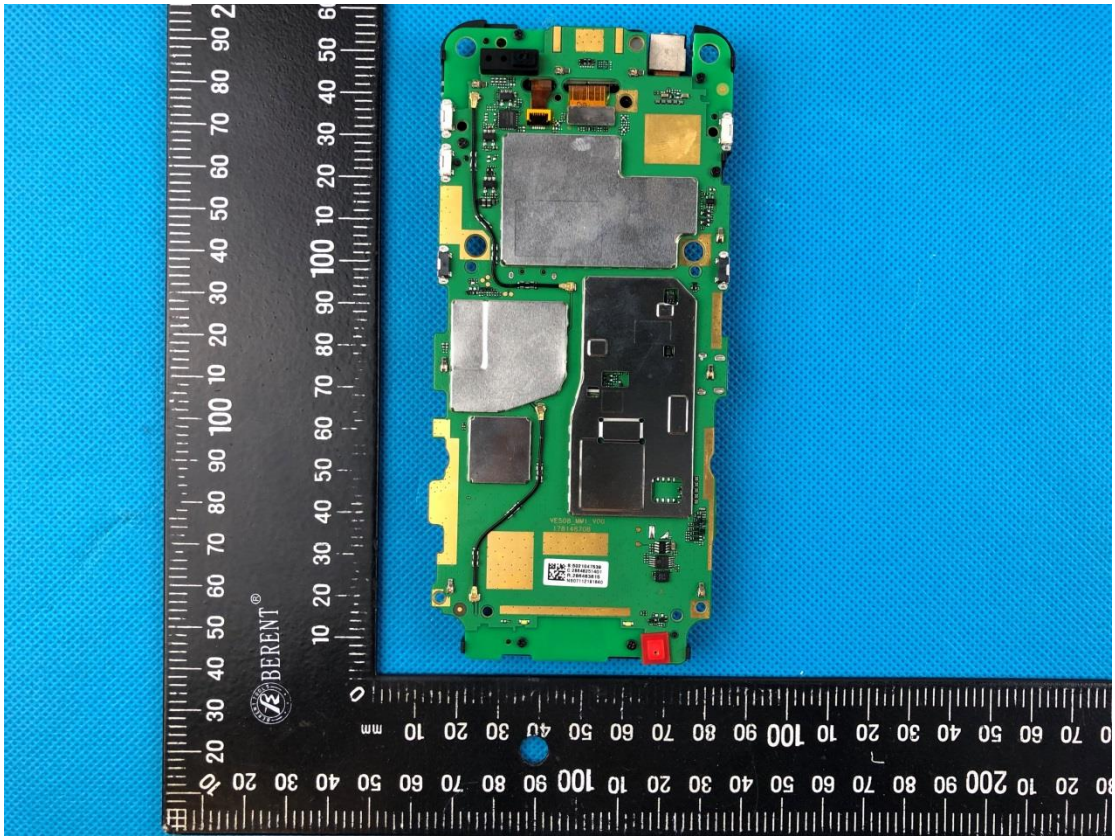
BERENT

BERENT
DS100
DS101
MN100
SIM
1-CARD

BERENT

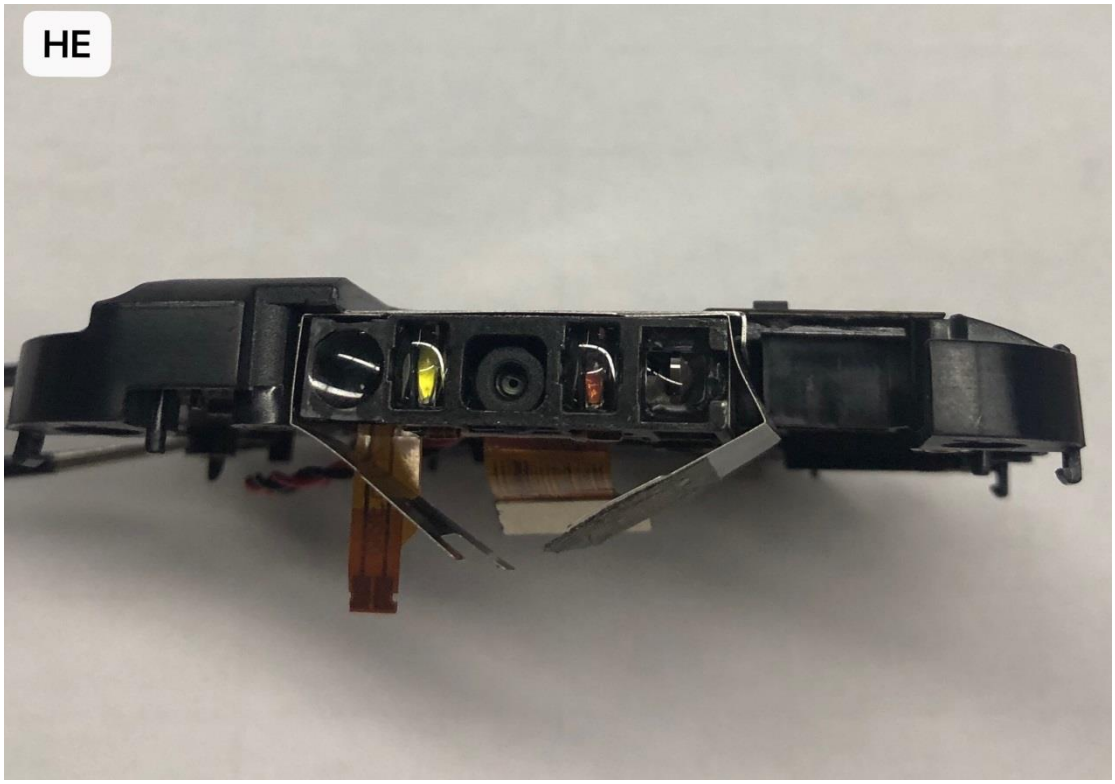
HE

DATALOGIC
Datalogic S.r.l. - Via S. Vitalino, 13
40012 - Calderara di Reno (BO) - Italy
MODEL/PMN: MEMOR 10
TYPE: A41AC04FL1FT1AN GMS
IMEI:359737090068002
PN:944350004
S/N:S19D03068
FCC ID: U4GDL35US
IC: 3862E-DL35US
INPUT RATING: 5V ⎓ 2A
PATENT: See www.patents.datalogic.com
for patent list
Bluetooth
MADE IN CHINA
MFD: Apr.2019
DL35-US-M SPD
0108-021A-1 V0.3
BERENT

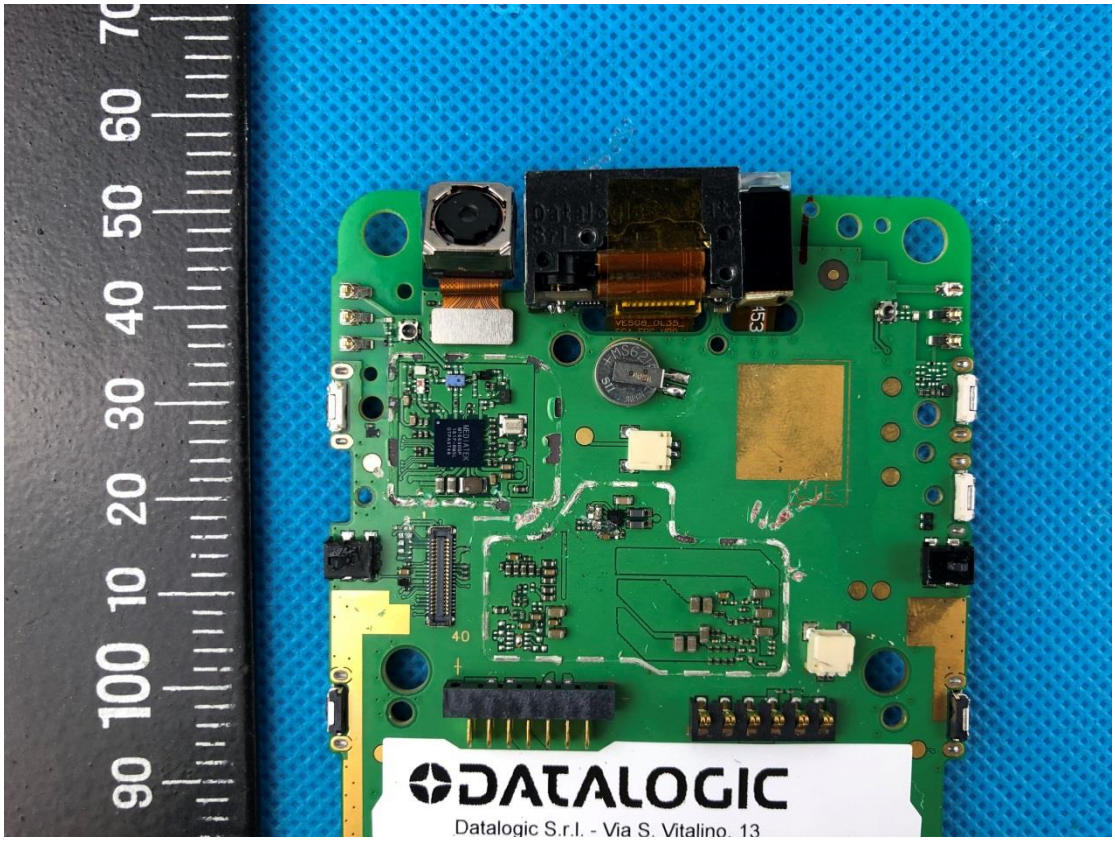
DATALOGIC
Datalogic S.r.l. - Via S. Vitalino, 13

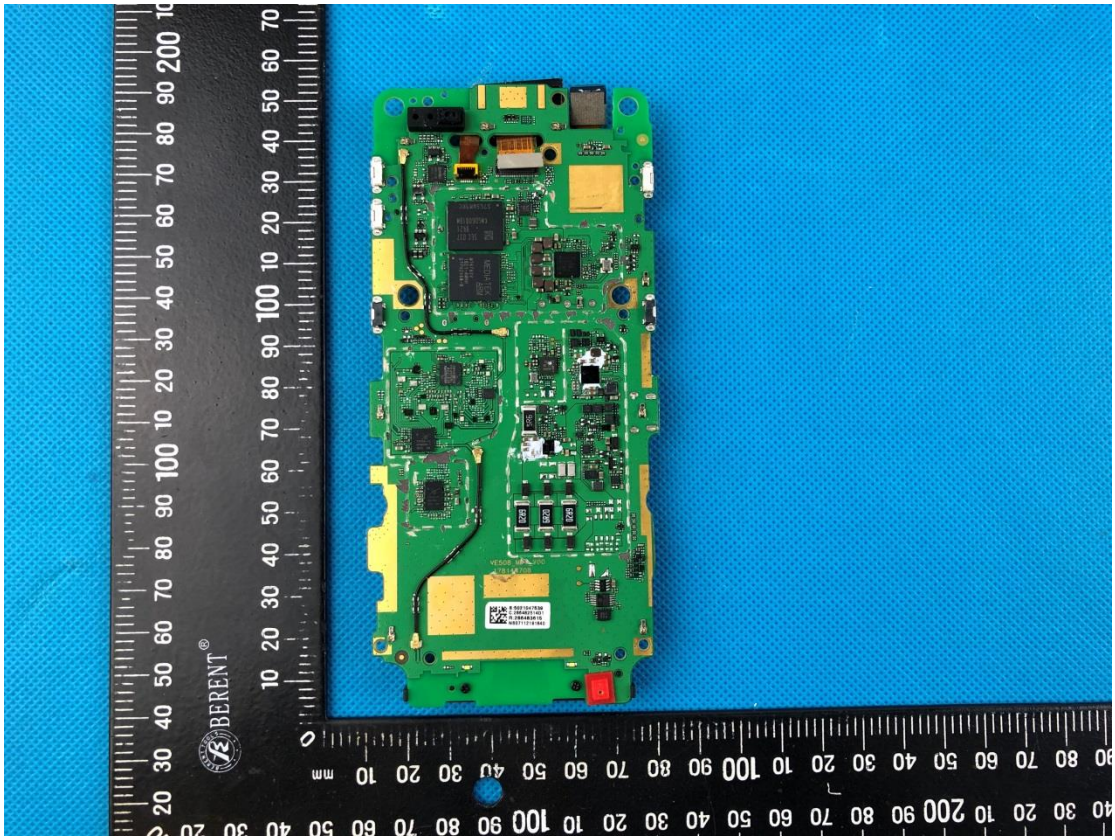
BERENT

MEDIATEK
ARM
MT6763V
1821-AMHH
DTPH2V6$-B
SEC 037
8421
KMGD6001BM
S76SUM8RC

MEDIATEK
ARM
MT6763V
1821-AMHH
DTPH2V6$-B
6R20
6R20
6R20
5R6
S:5021047539
C:28648251401
R:28648383615
N807112191840

TCD – – ++
DATALOGIC
锂离子聚合物电池 / 二次鋰電池組 1ICP8/50/68
Rechargeable Lithium-Polymer Battery
型号/型號/Model:BTDL35
标称电压/標稱電壓/Nominal Voltage:3.8V ⎓
额定容量/額定電容量:3980mAh 15.1Wh
Rated Capacity:3980mAh 15.1Wh
充电限制电压/充電限制電壓:4.35V ⎓
Limited Charging Voltage:4.35V ⎓
执行标准/Standard:GB 31241-2014
P/N: RH57857990014
SCUD(Fujian)Electronics Co., Ltd.
中国制造 /中國製造 /Made in China
TIS 2217-2548
XXXXXXXXXXXXXXXX
(THAILAND)CO.,LTD
WARNING: TO PREVENT INJURY DO NOT
DISASSEMBLE, PUNCTURE, CRUSH, HEAT,
OR BURN.
注意: 不要拆卸，刺，擊碎，加热或燃烧。
注意: 不要拆卸，刺，击碎，加热或燃烧。
电池浸水后禁止使用！
XXXXXXXXXXXX
ICT
MH30140
R39XXX
廢電池請回收
S/N:SCUDDL35E8052300996
BERENT

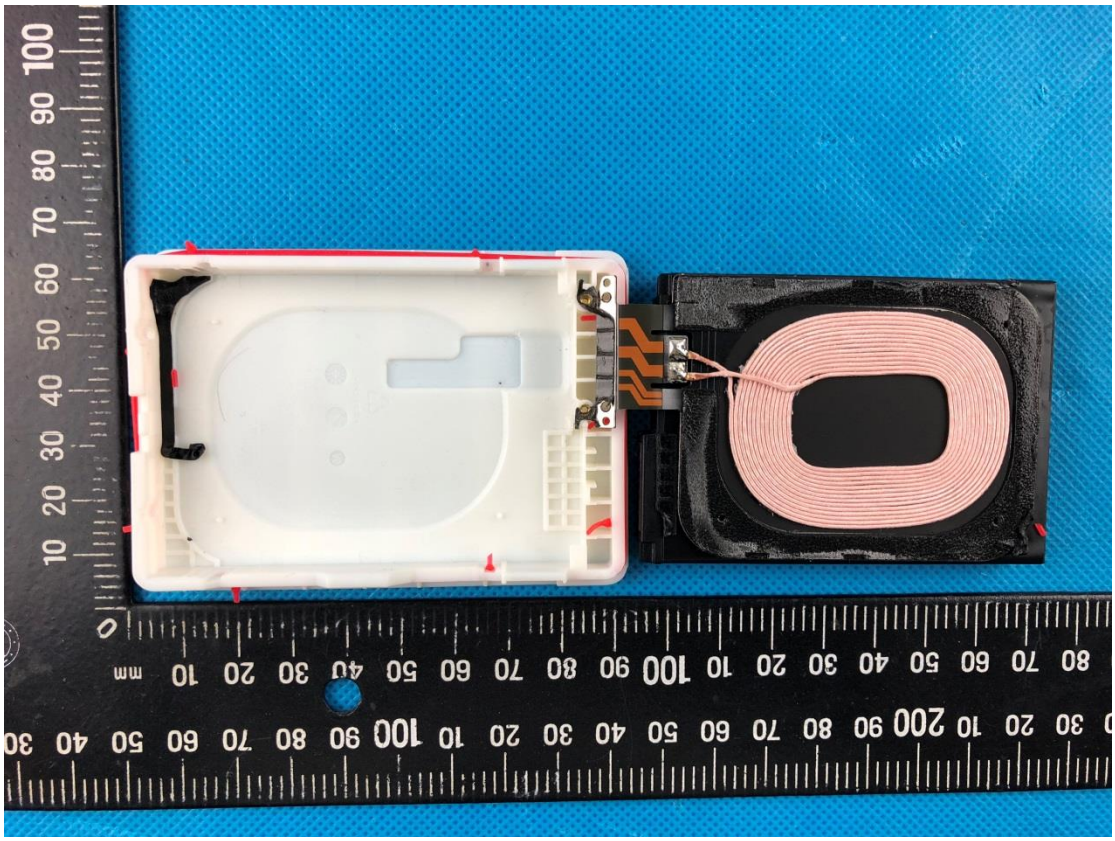

BERENT
R12
R17
C4
R15
R14
R13
R11
C5
D7
D7A
D10A
R2
R3
R4
R6
L2
R1
BD1
R7A
C1
D5
R3
R9
R9A
U1
R10
C3
R8
D6
R5

BERENT
J1
NTC
AC2
AC1
PCB6044
2015/06/12
560
6.3V
RL802