BW0712
RCS-A10 ANT

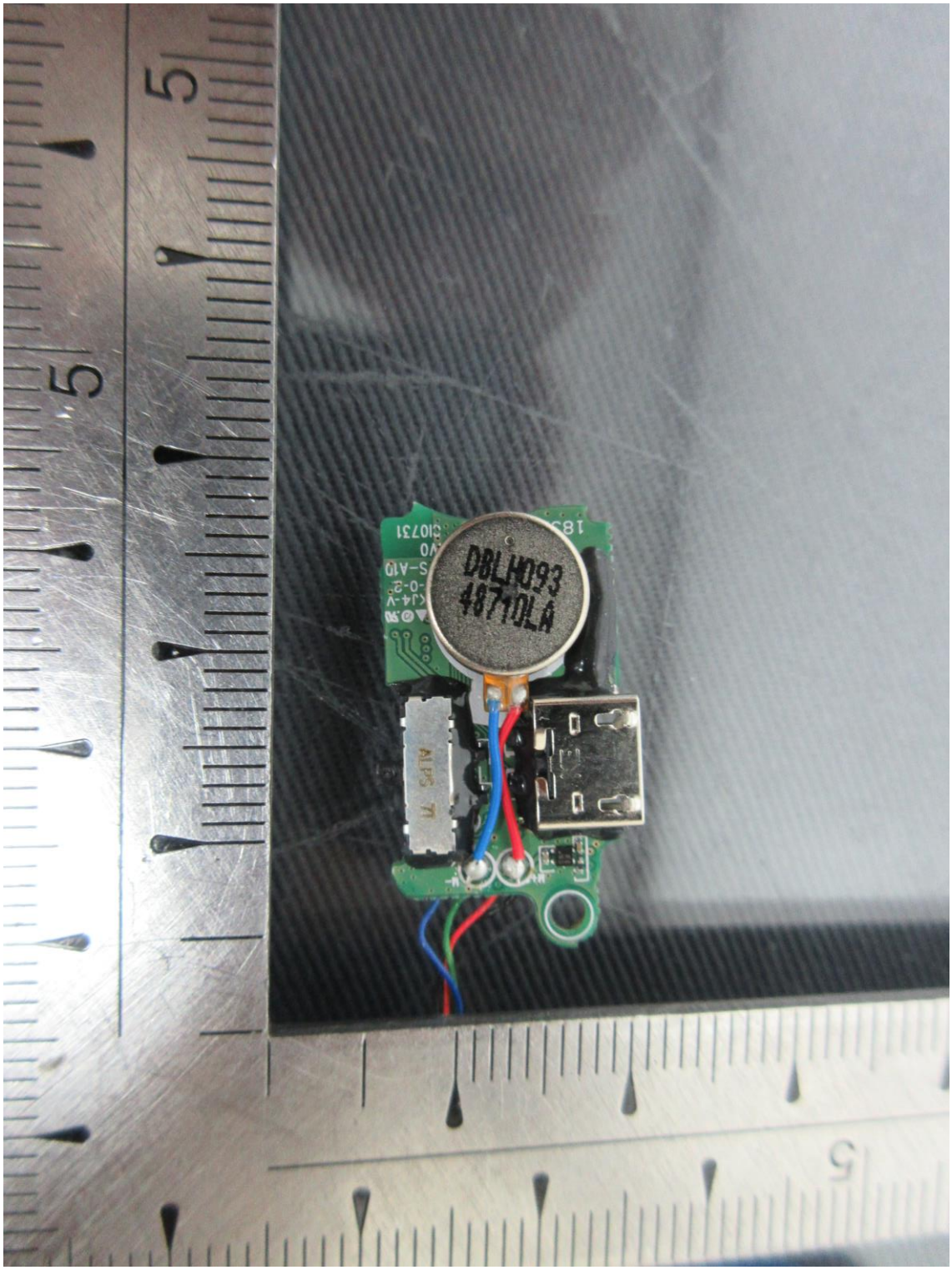
D8LH093
48710LA
ALPS

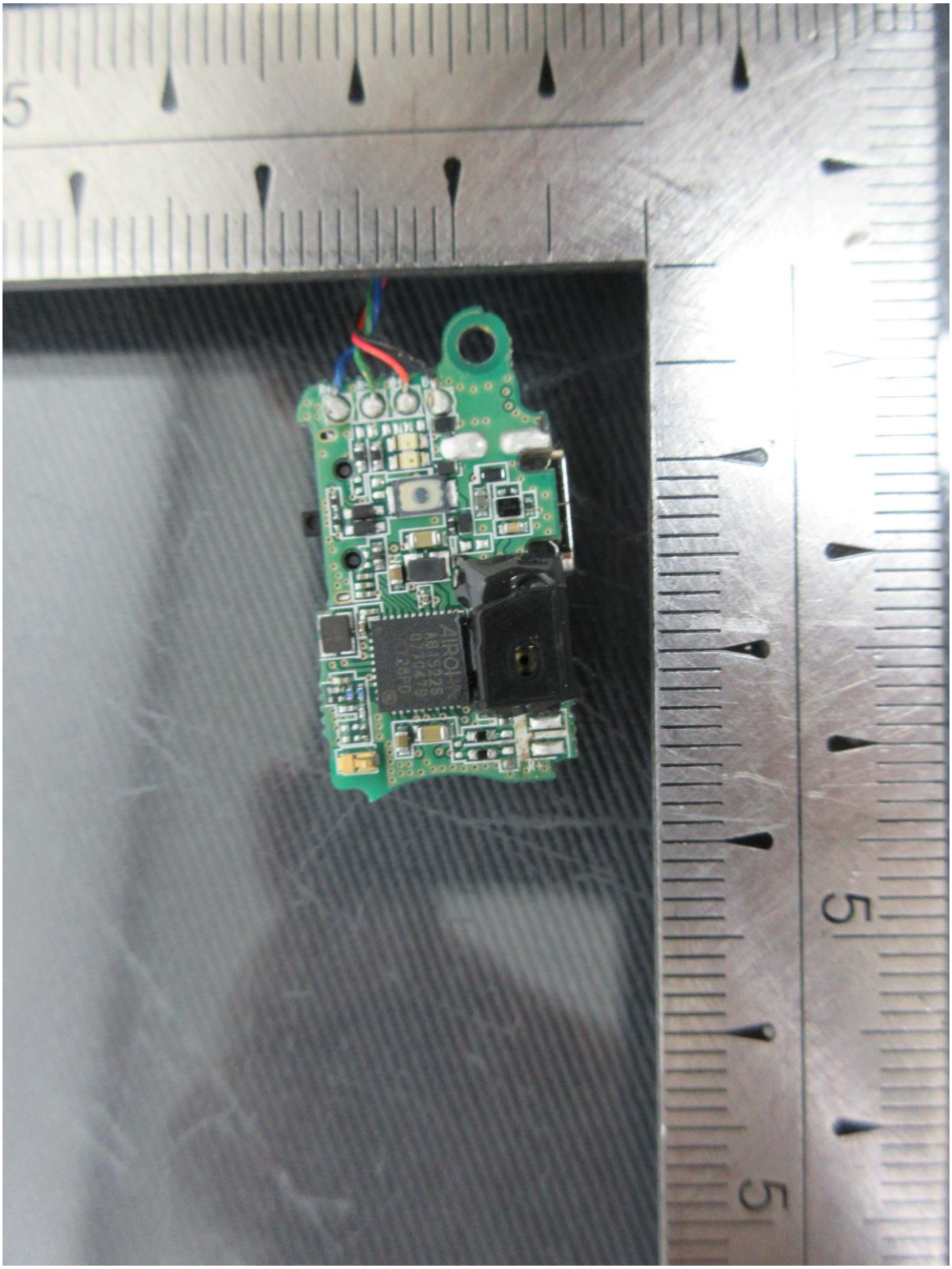
AIROHA
AB1526S
07 1047 9
2 0 P 0

ONETECH

制造商/Manufacture
深圳市成思品科技有限公司
Shenzhen CSIP Science &
Technology Co., Ltd
可充电聚合物锂电池 / XU101438-18006A
Rechargeable Li-ion Battery
型号/Model: 751421; 功率/Power: 0.481Wh
额定电压/Rated Voltage: 3.7V
额定容量/Rated Capacity: 130mAh
极性/Polarity: 红线/Red(+) 黑线 Black(-)
充电限制电压/Limited Charge Voltage: 4.2V
生产日期/Production Date: 2018/08/16
中国制造/Made in China

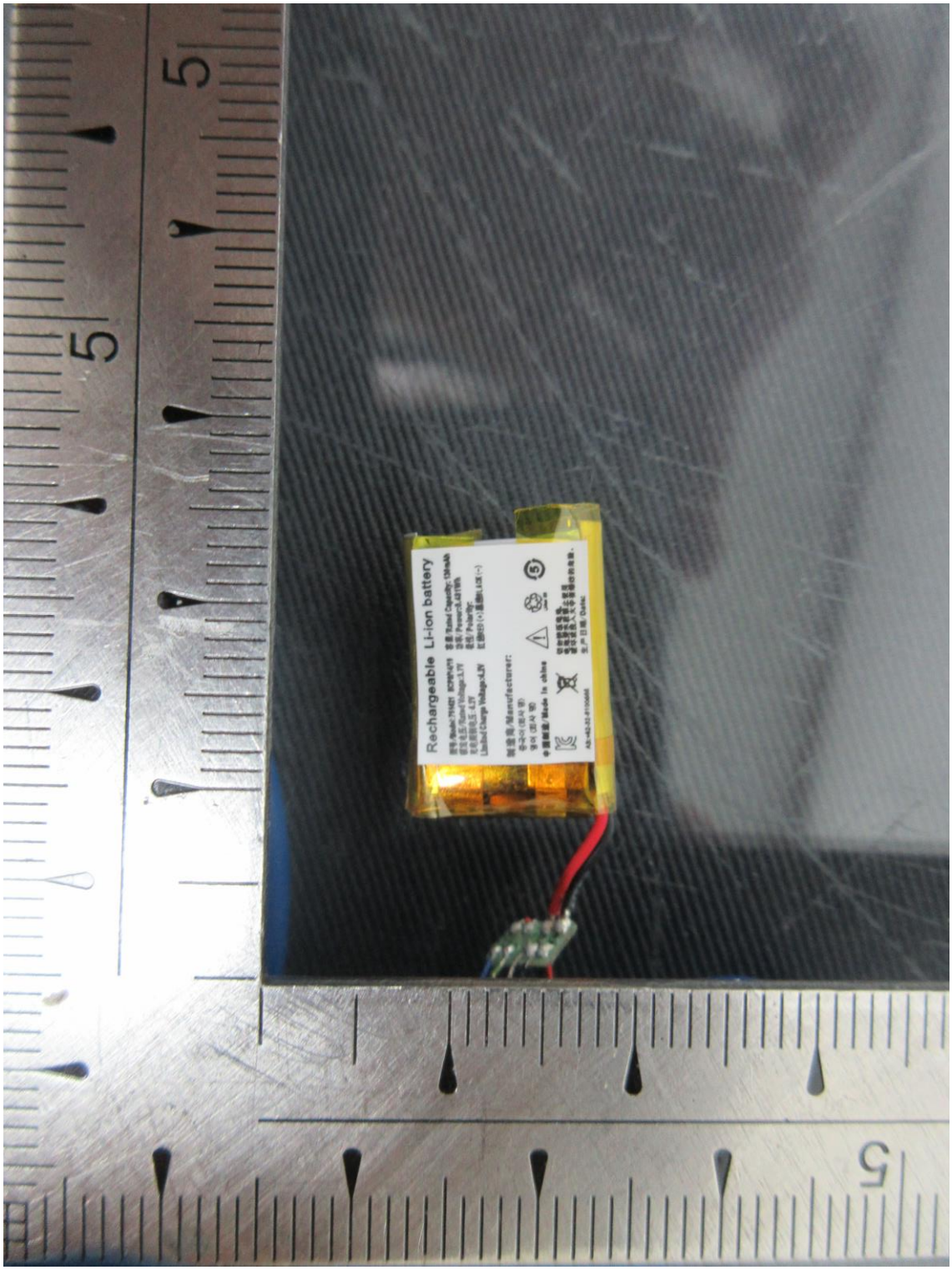
Rechargeable Li-ion battery
Manufacturer:
Made in china

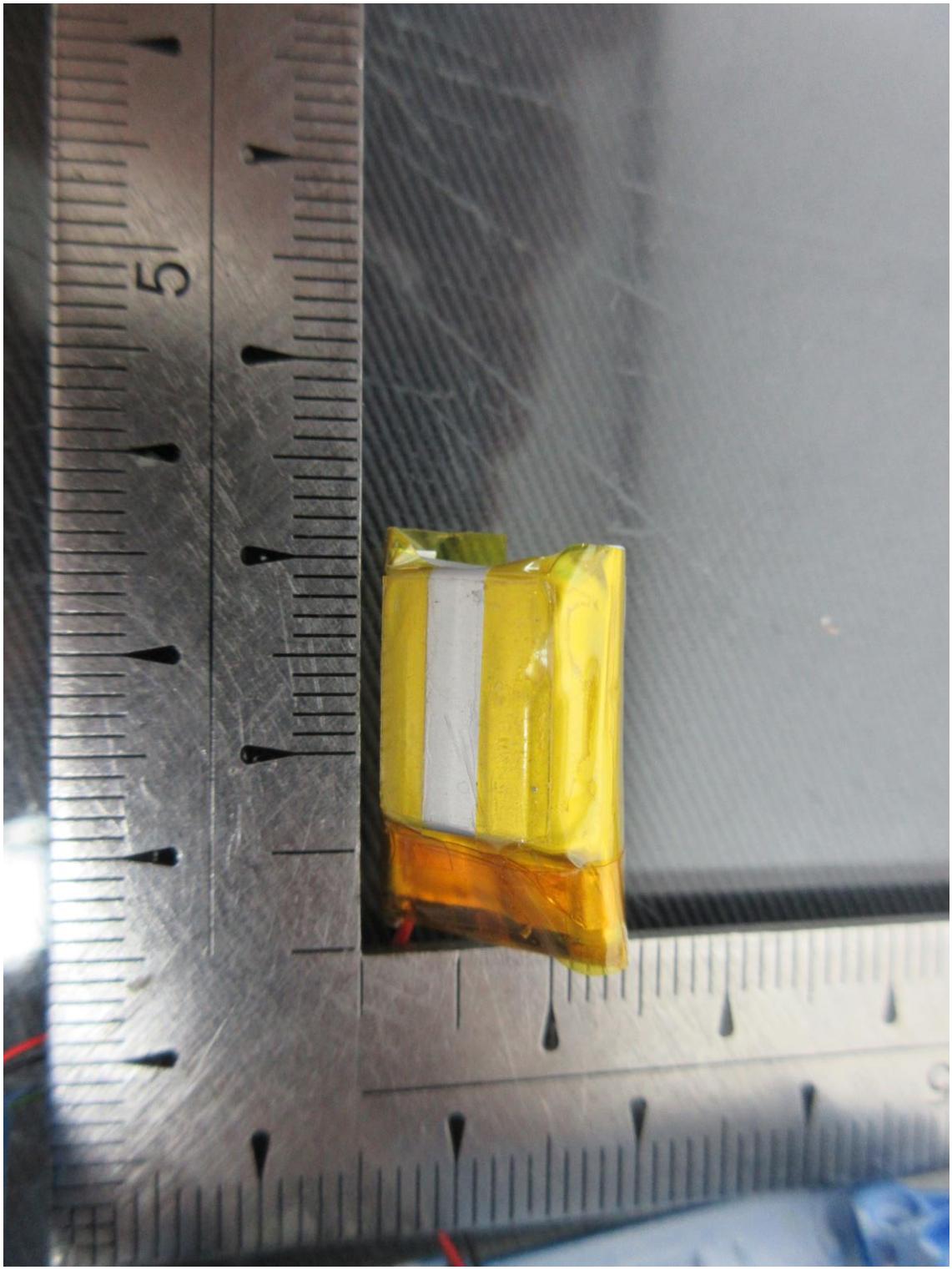

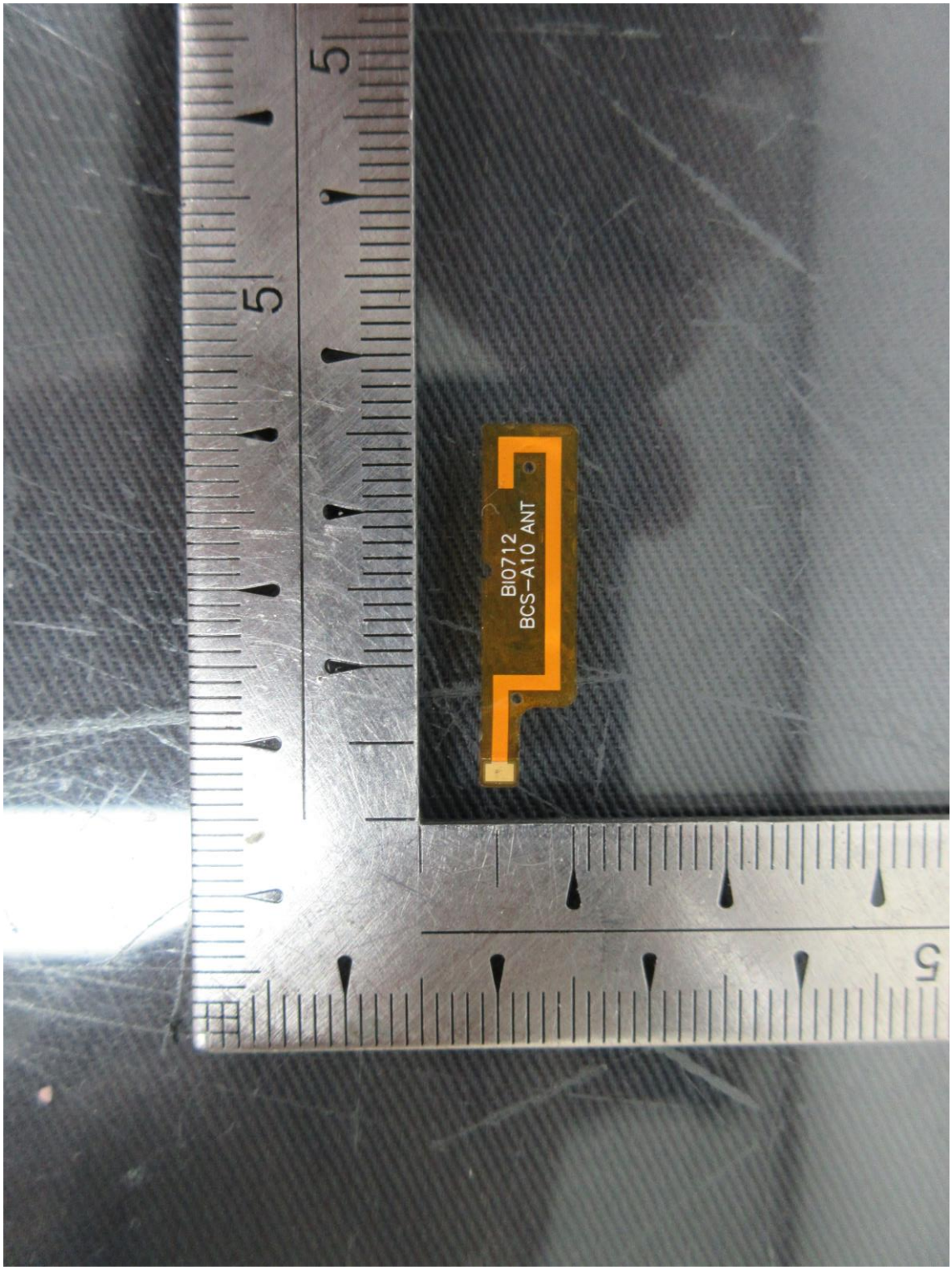
BI0712
BCS-A10 ANT