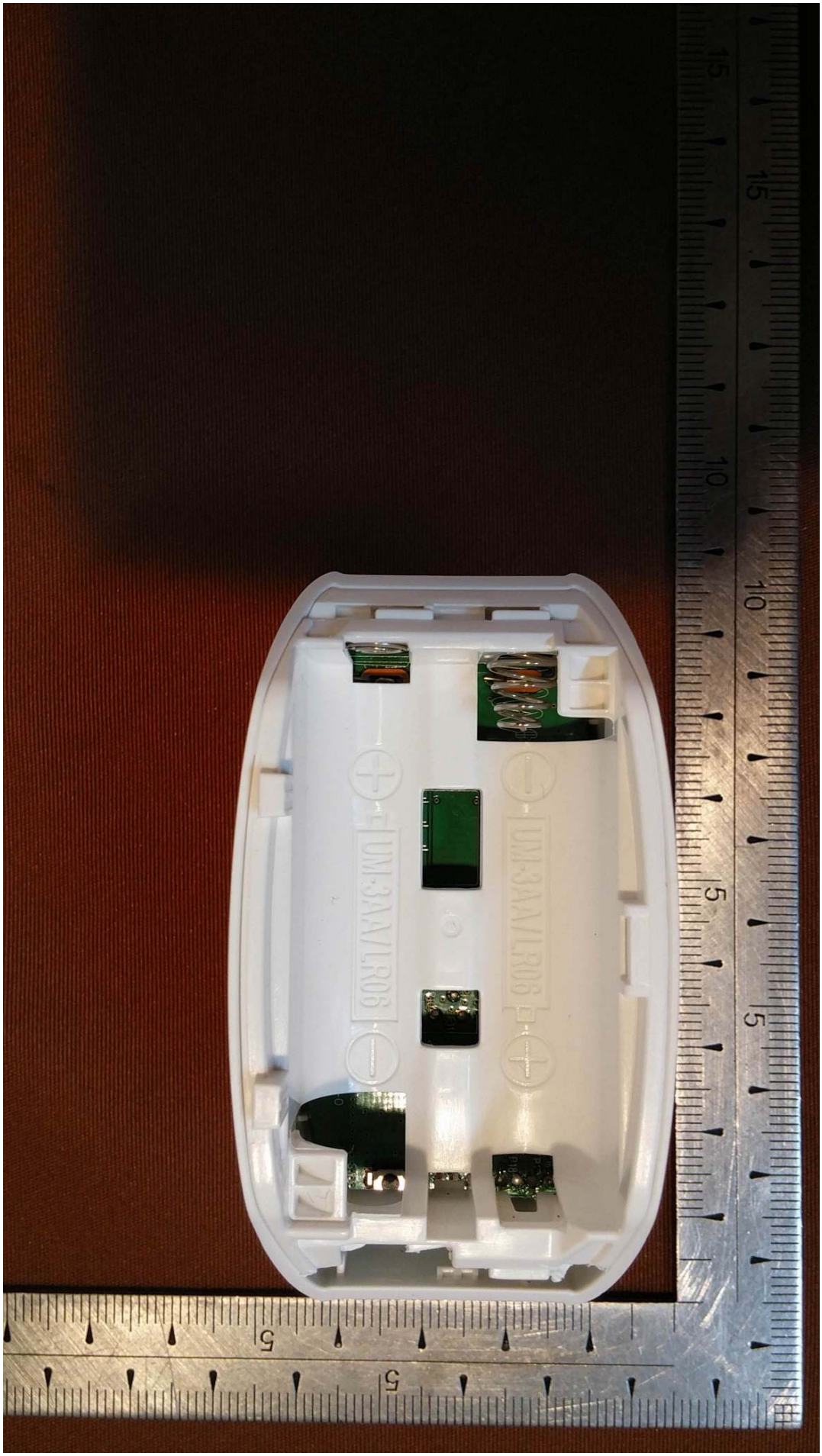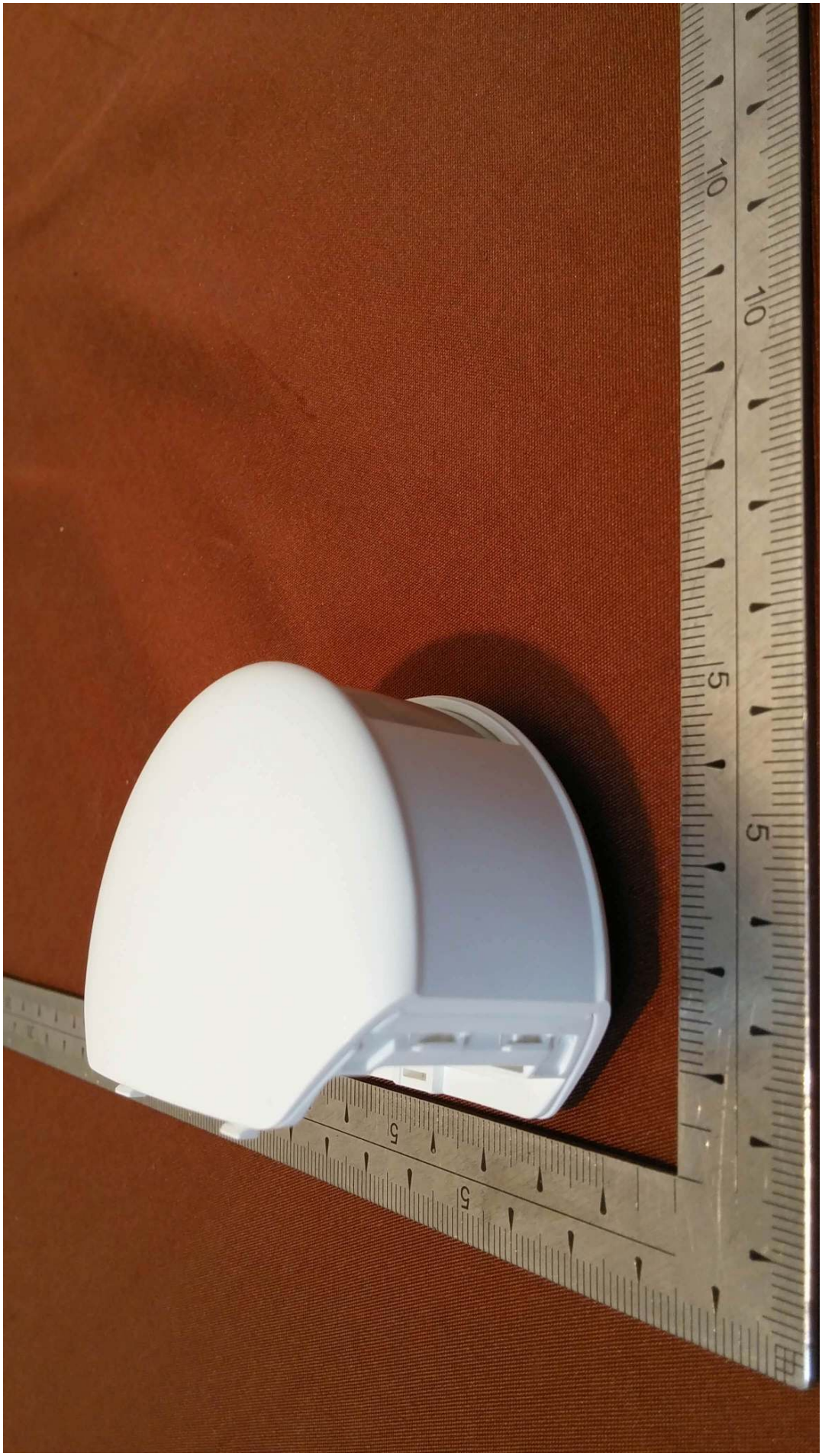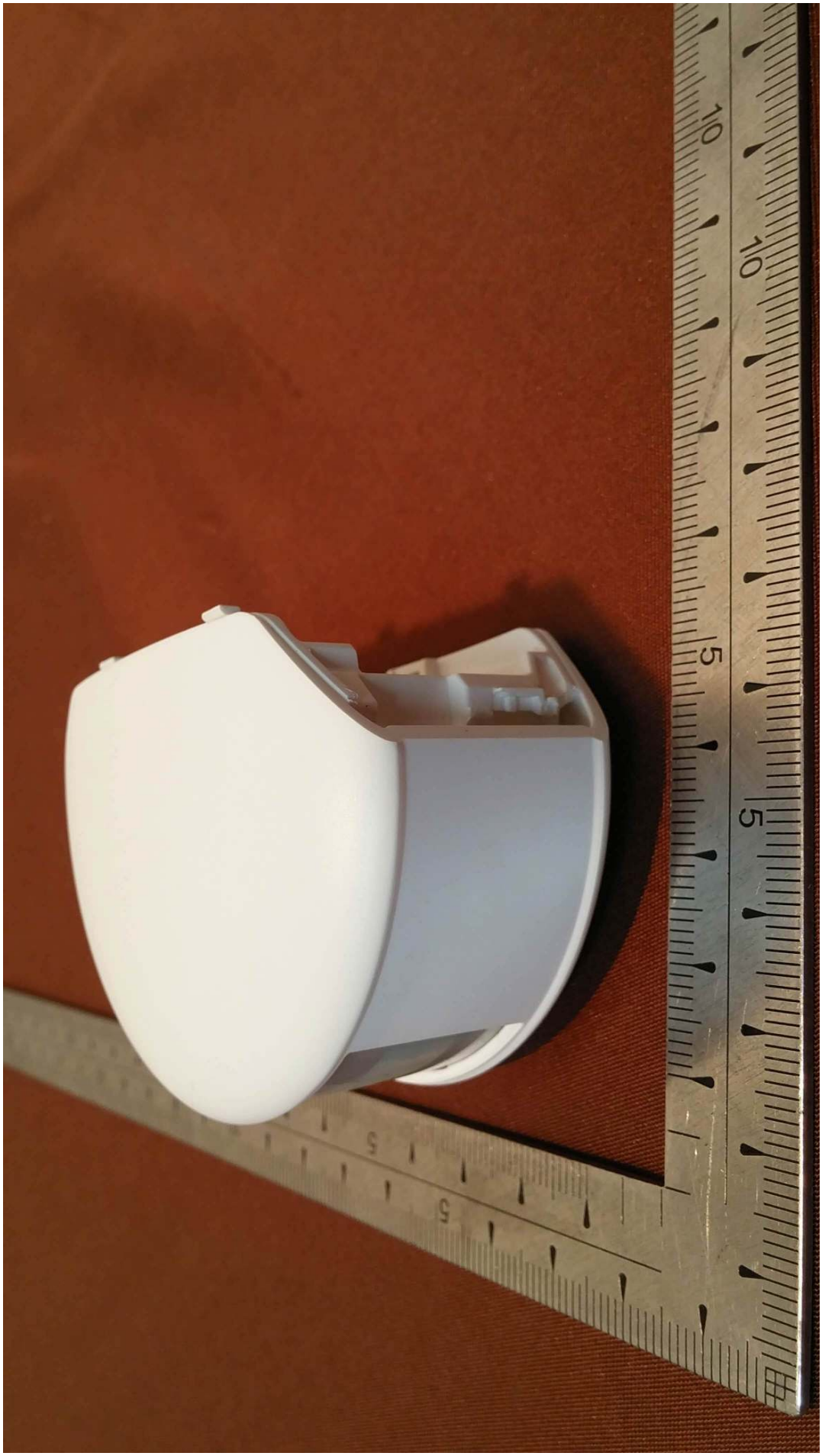
UM-3AA/LR06
UM-3AA/LR06