

# IDENTIFICATION LABEL:

## PROPOSED FCC ID LABEL

The FCC ID shall be permanently affixed inside Battery case.

**FCC ID :TX4-RD98A**

This device complies with Part 15 of the FCC Rules. Operation is subject to the following two conditions: (1) this device may not cause harmful interference, and (2) this device must accept any interference received, including interference that may cause undesired operations.

Made in Korea

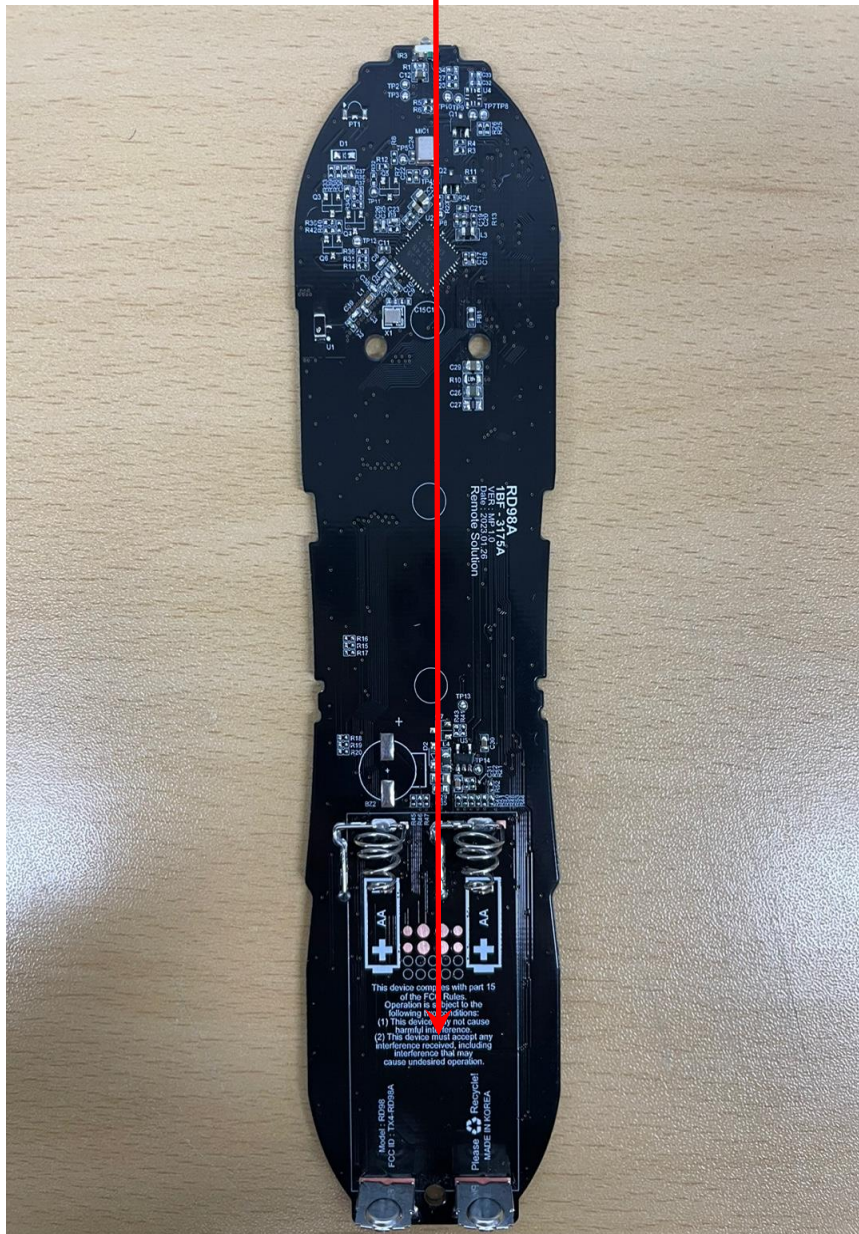

**Authorized Person**

**Print Name: Byung-Cheol, Kim**

**Date: February 27, 2023**

**Signature:**

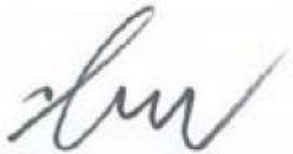
A handwritten signature in black ink, appearing to read 'BC Kim', is centered below the 'Signature:' label. The signature is written in a cursive, fluid style.