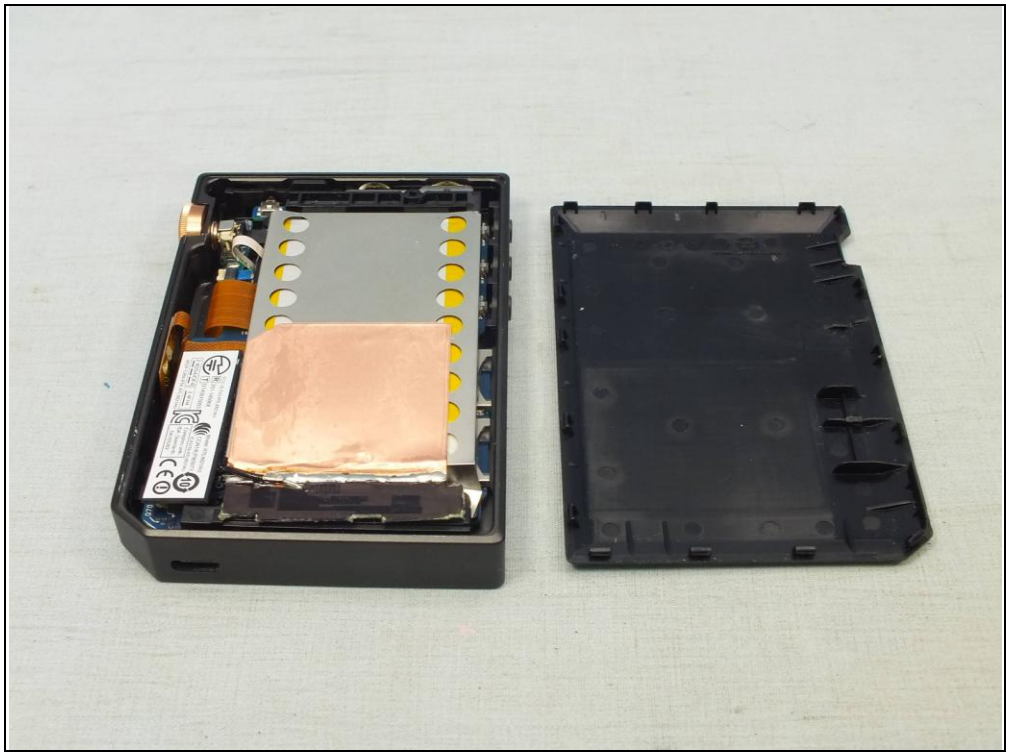

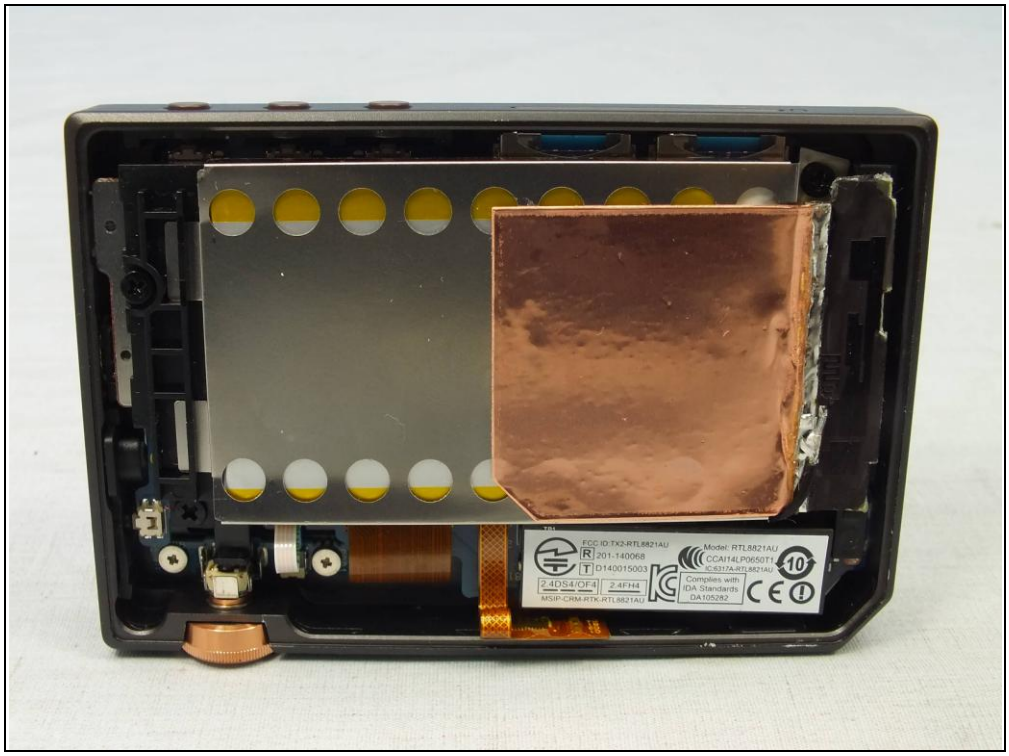
FCC ID:TX2-RTL8821AU
201-140068
D140015003
Model: RTL8821AU
CCAI14LP0650T1
IC:6317A-RTL8821AU
2.4DS4/OF4
2.4FH4
MSIP-CRM-RTK-RTL8821AU
Complies with
IDA Standards
DA105282

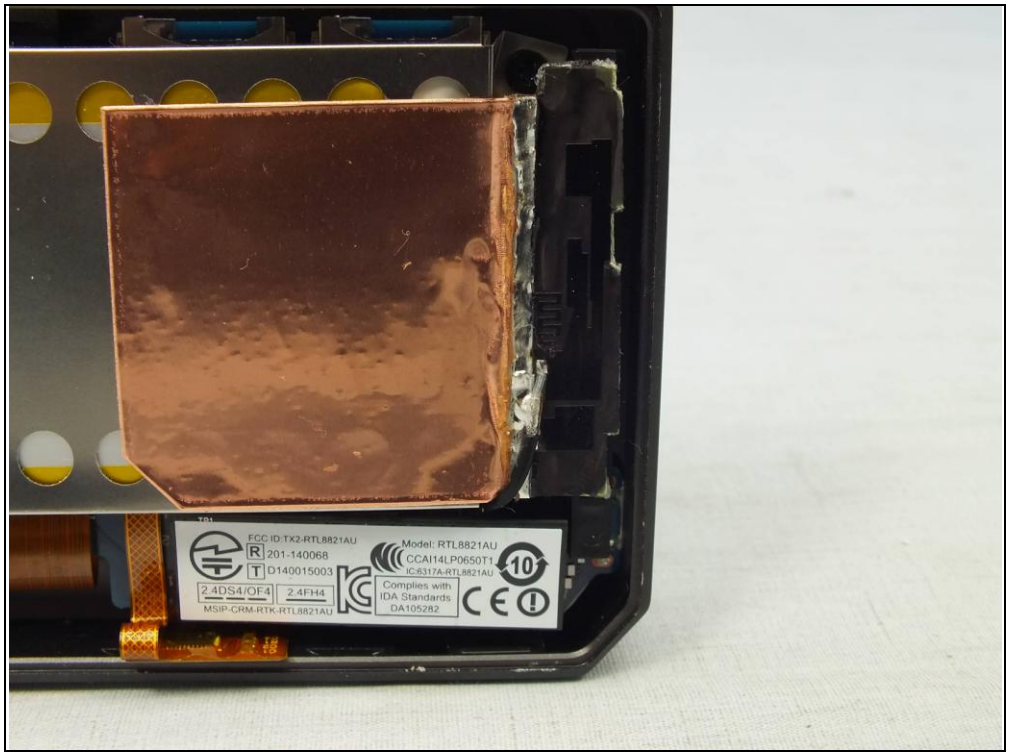
FCC ID:TX2-RTL8821AU
R 201-140068
T D140015003
2.4DS4/OF4
2.4FH4
MSIP-CRM-RTK-RTL8821AU
Model: RTL8821AU
CCAI14LP0650T1
IC:6317A-RTL8821AU
Complies with
IDA Standards
DA105282

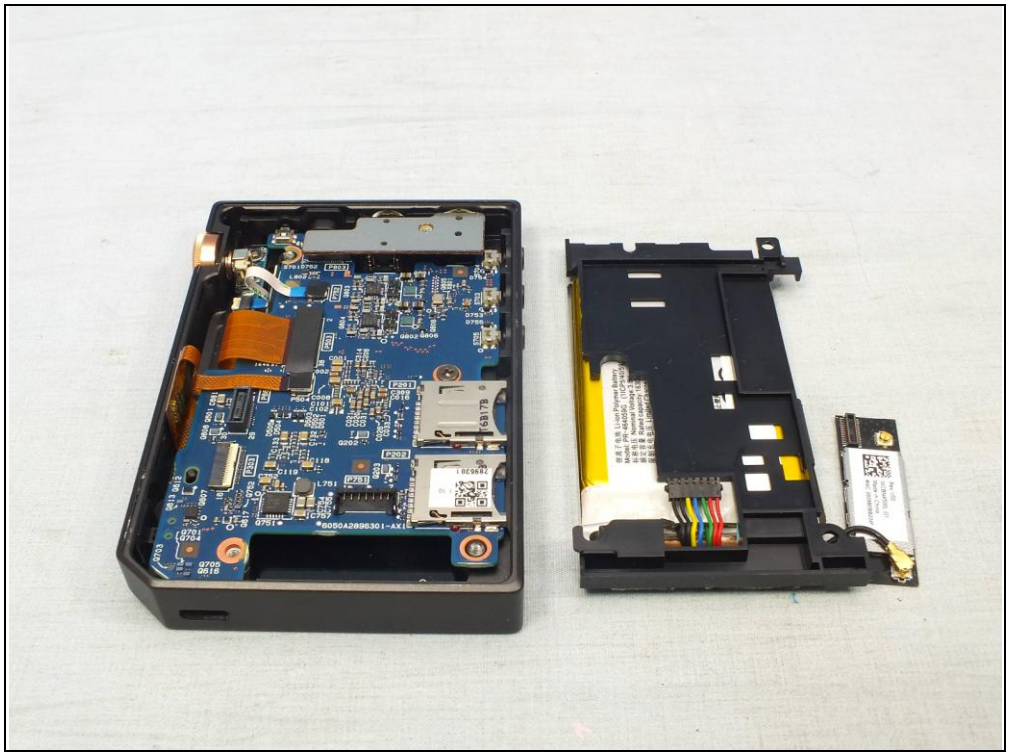

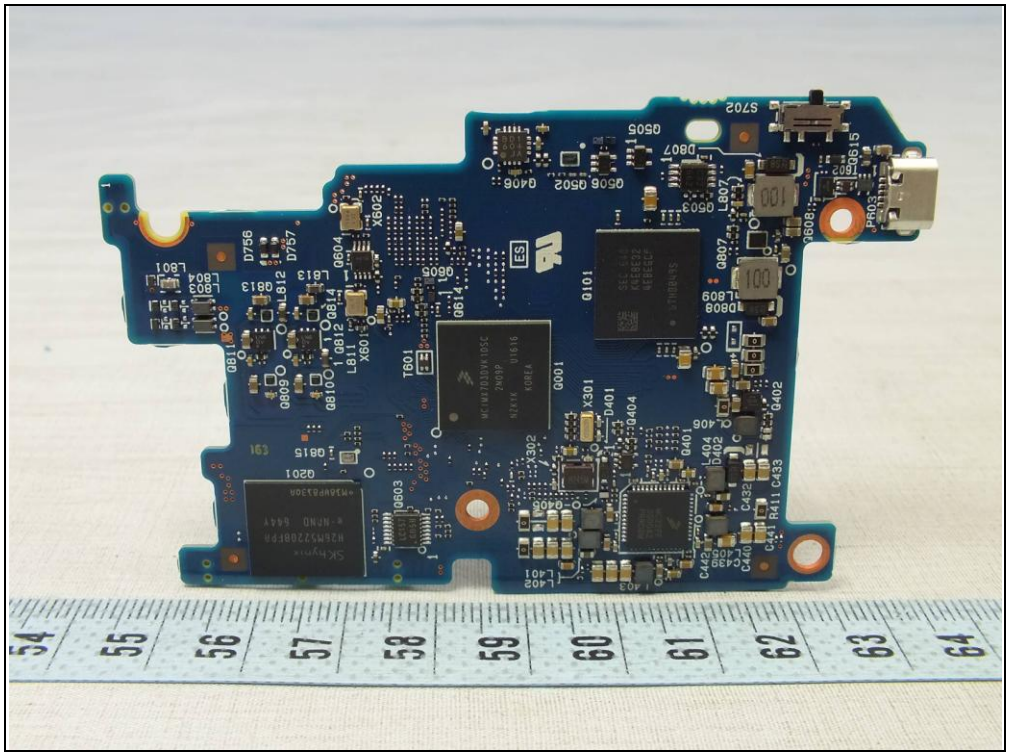

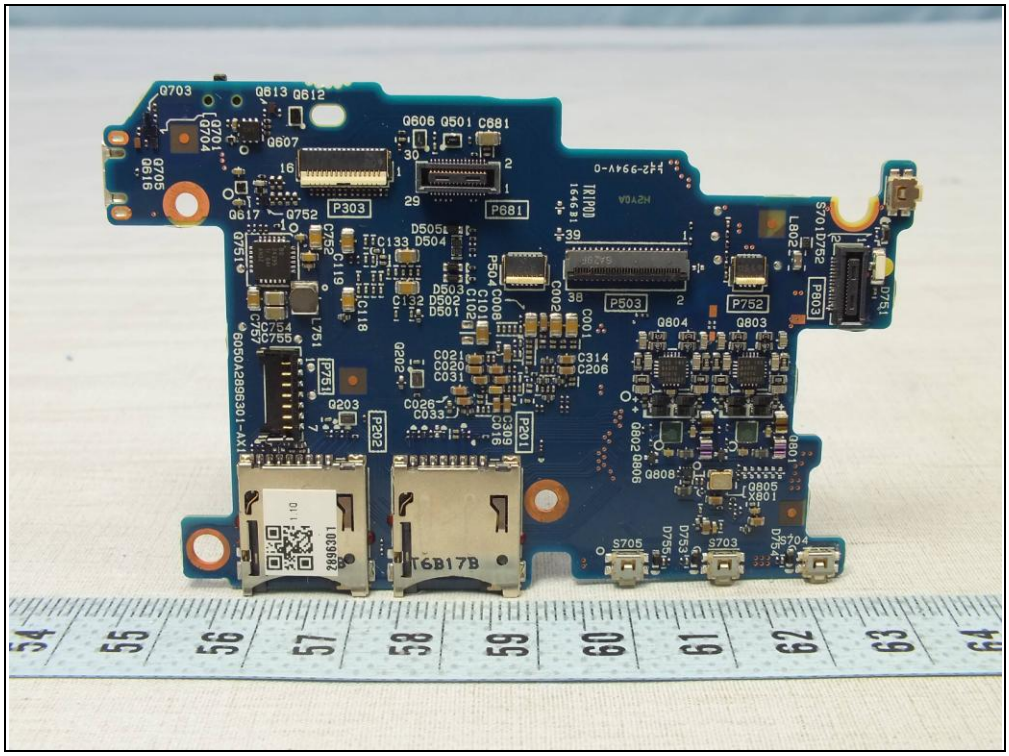
Q703
Q613 Q612
Q606 Q501 C681
Q607
P303
P681
P503
P752
P803
P751
P753
P202
P201
Q804
Q803
Q203
Q808
Q805
X801
S705
S703
T6B17B

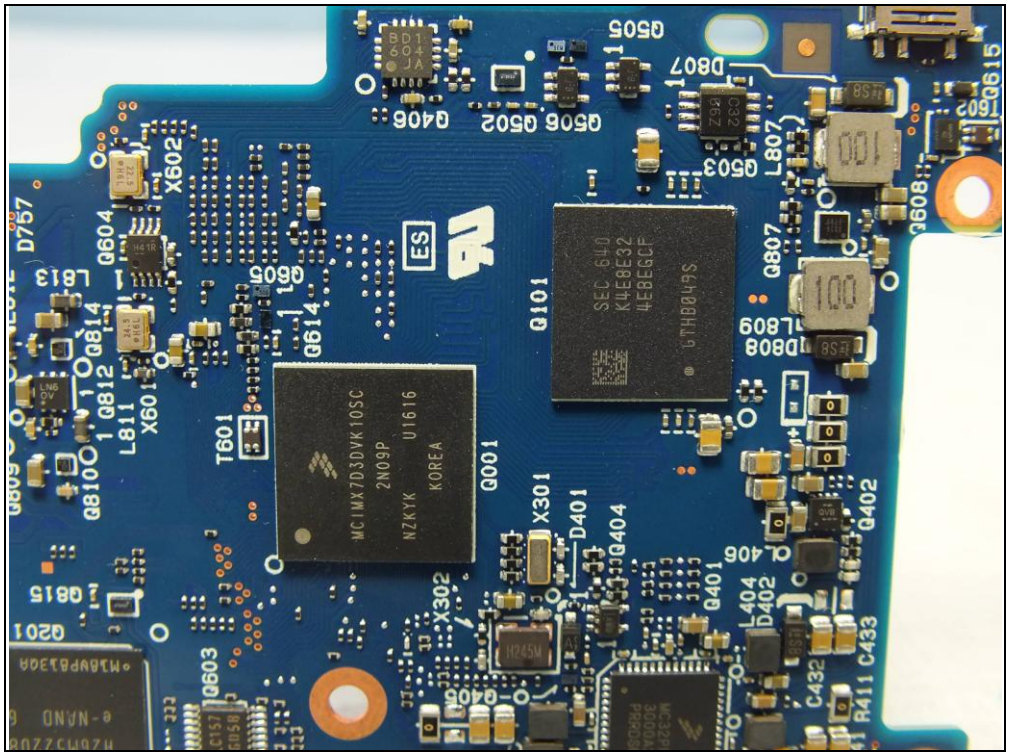
Q505
D807
Q406
Q506 Q502
Q503
L807
Q615
X602
Q604
D757
L813
Q605
Q614
Q812
Q814
L811
X601
T601
Q810
Q815
Q201
Q603
Q101
Q807
L809
D808
Q001
X301
D401
Q404
Q405
X302
Q401
Q406
L404
D402
Q402
C432
R411
C433

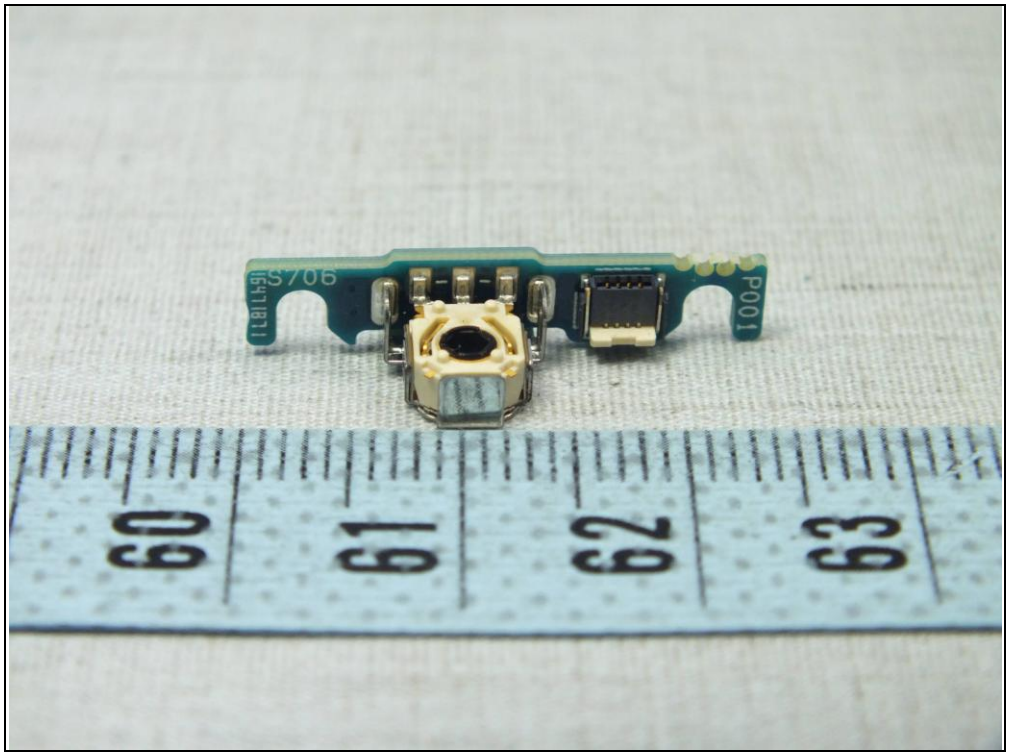
S706
P001
60
61
62
63

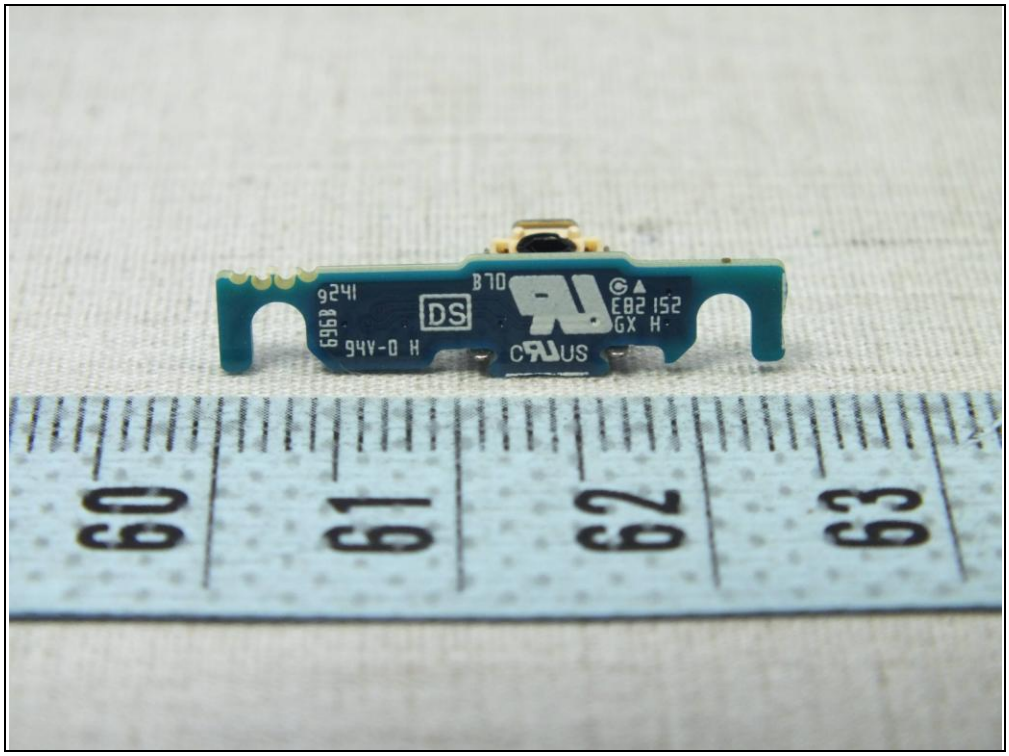
DS
94V-0 H
60
61
62
63

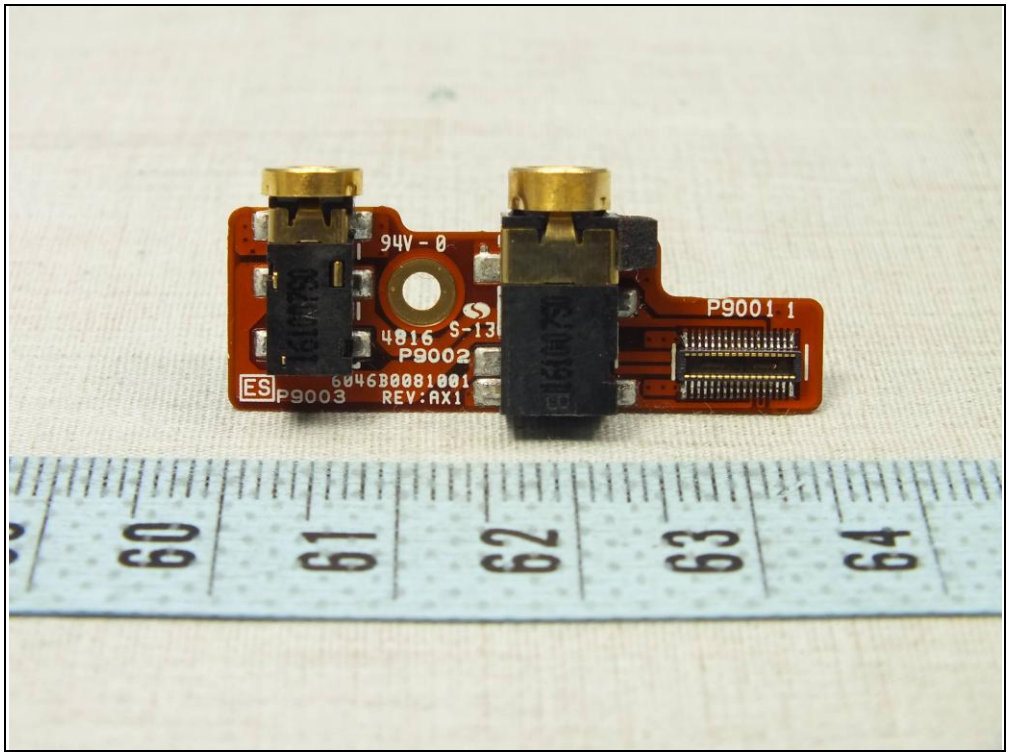
94V-0
4816
P9002
P9001 1
ES
P9003
6046B0081001
REV:AX1

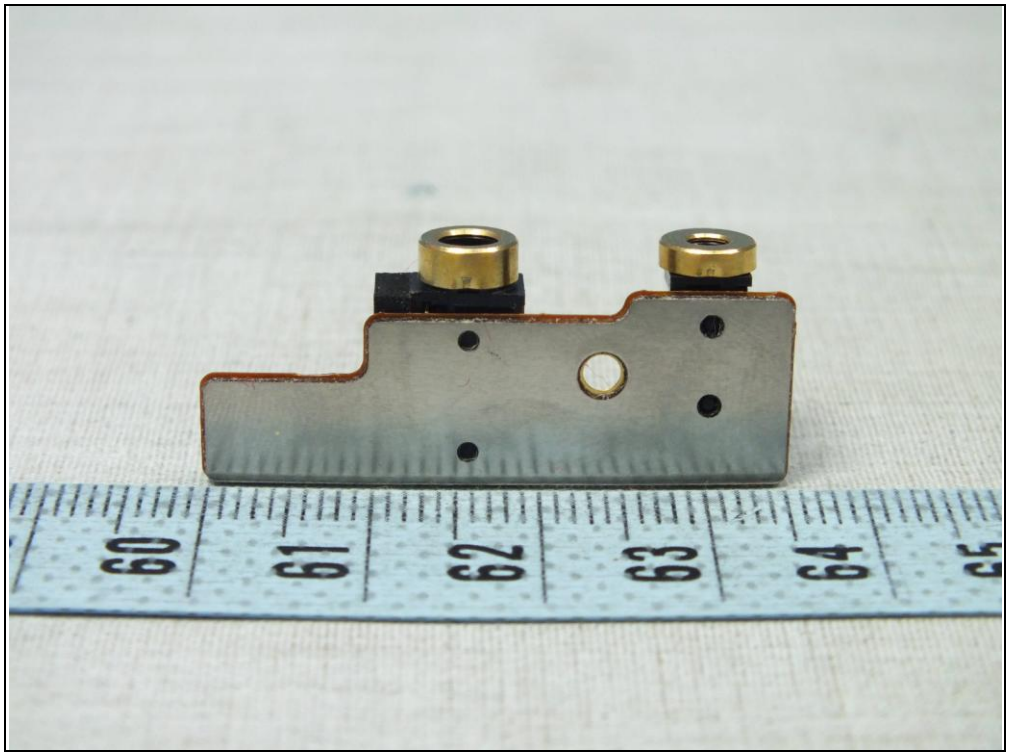

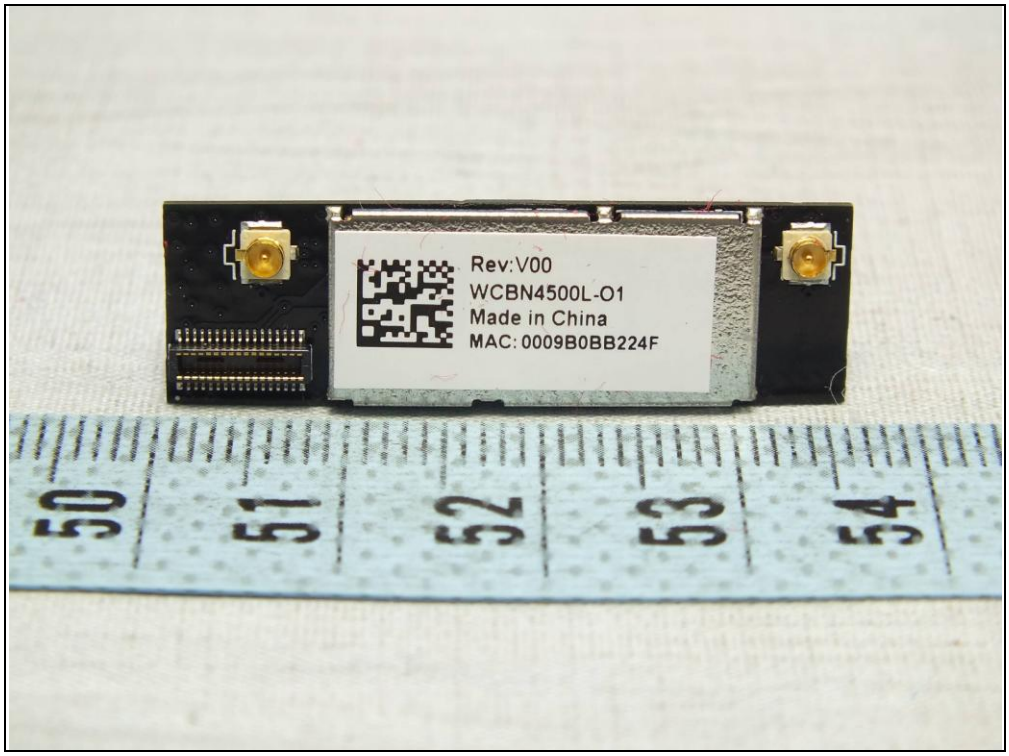
Rev:V00
WCBN4500L-O1
Made in China
MAC: 0009B0BB224F

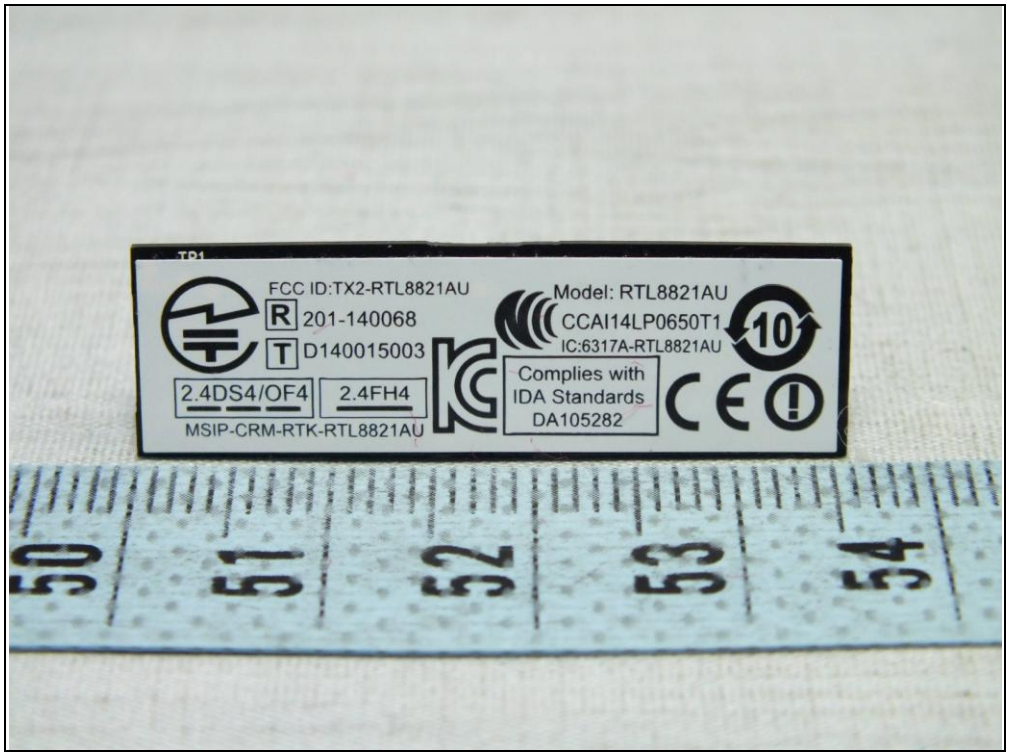
FCC ID:TX2-RTL8821AU
R 201-140068
T D140015003
2.4DS4/OF4
2.4FH4
MSIP-CRM-RTK-RTL8821AU
Model: RTL8821AU
CCAI14LP0650T1
IC:6317A-RTL8821AU
Complies with
IDA Standards
DA105282

C161229-008-015-007

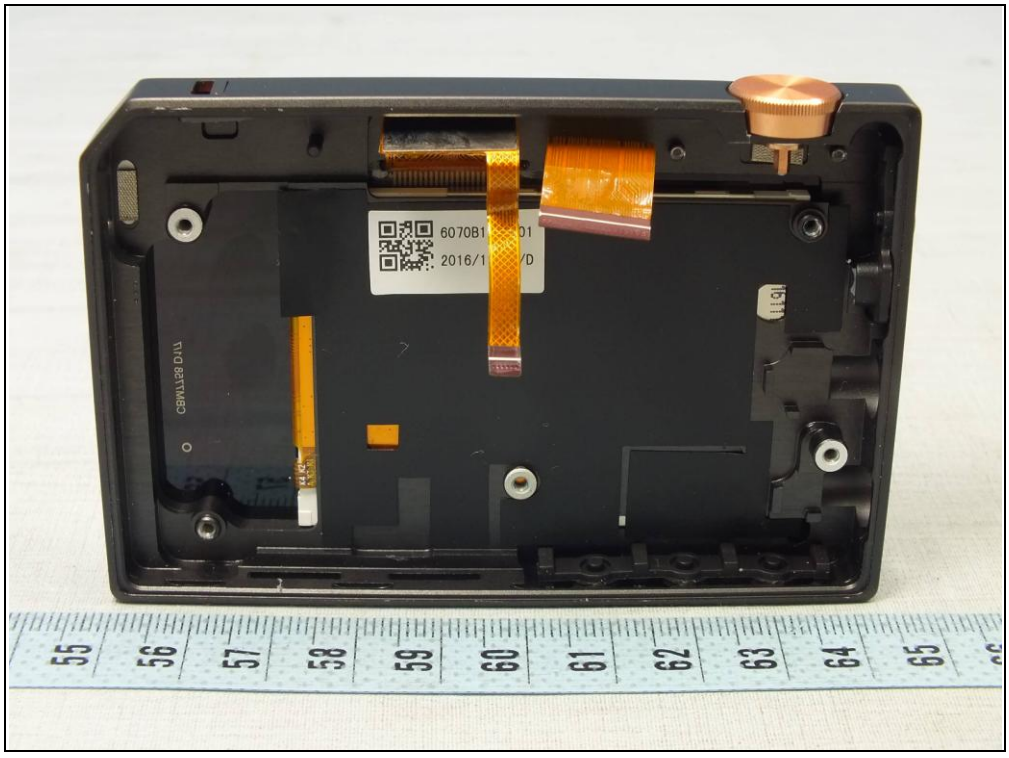

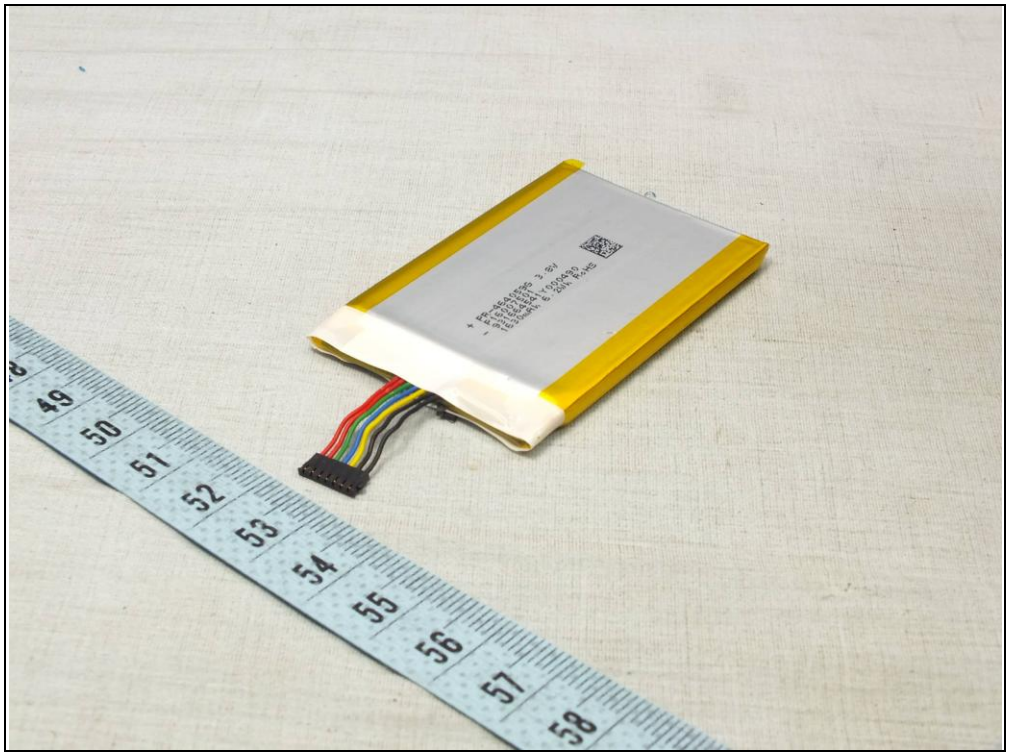

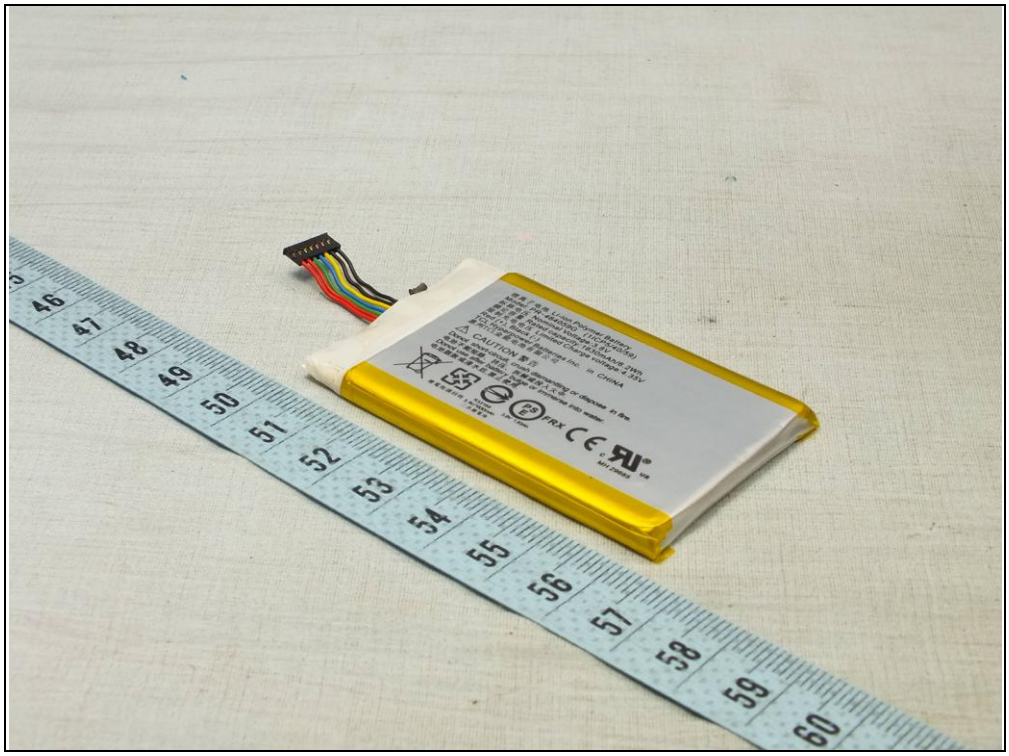

锂离子电池 Li-ion Polymer Battery
Model: PR-464059G (1ICP5/40/59)
标称电压 Nominal Voltage:3.8V
额定容量 Rated capacity:1630mAh/6.2Wh
限制充电电压 Limited Charge voltage:4.35V
Red (+), Black (-)
TCL Hyperpower Batteries Inc. in CHINA
惠州TCL金能电池有限公司
CAUTION 警告
Donot short-circuit, crush dismantling or dispose in fire.
电池不能短路、挤压、拆解或投入火中.
Donot use after battery bulge or immerse into water.
电池鼓胀或浸水后,禁止使用.
廢電池請回收
R33168
3.8V/1630mAh
二次鋰電池
3.8V 1.63Ah
FRX
MH 29685