

CONSTRUCTION PHOTOS OF EUT

EUT + Test tool (With Dipole Antenna)

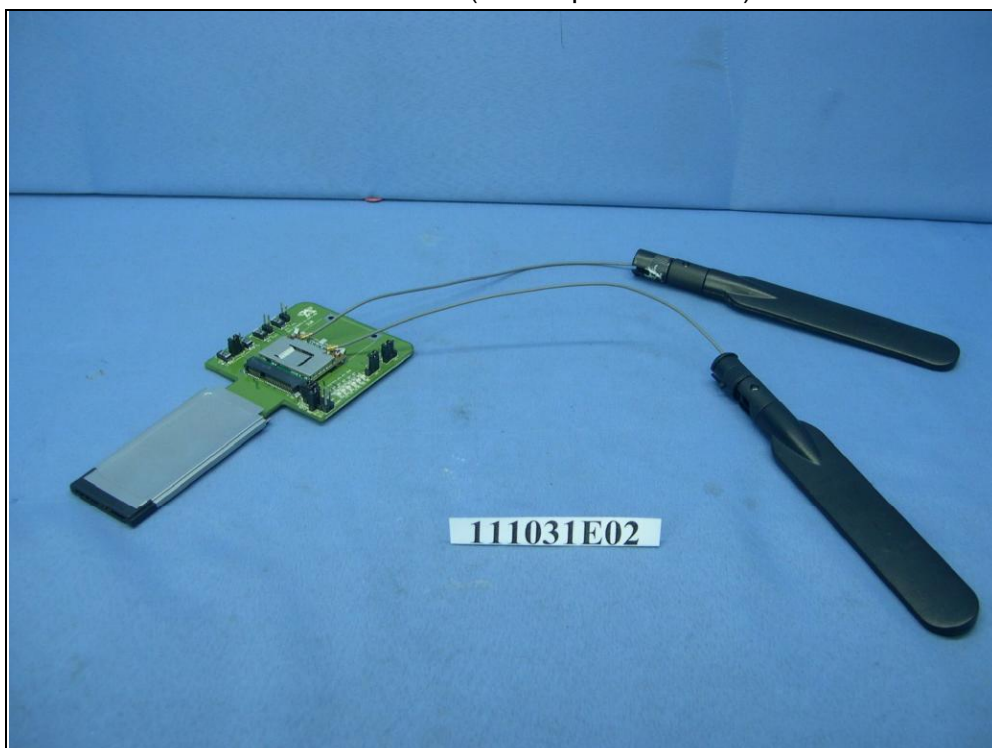

EUT + Test tool (With Dipole Antenna)

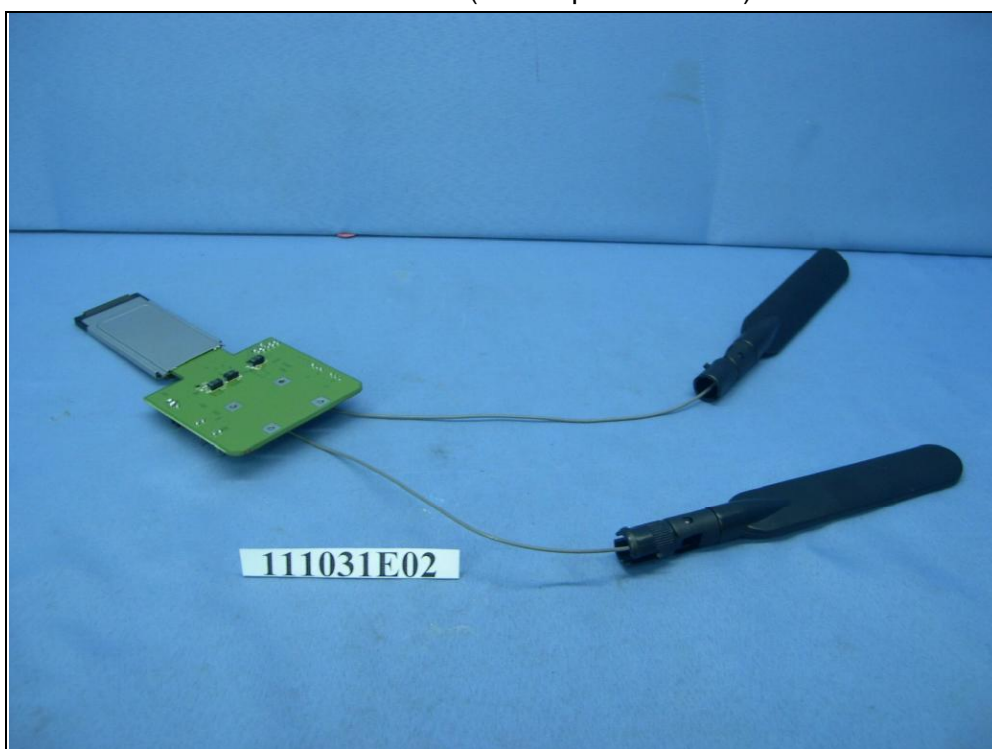

EUT (With Dipole Antenna)

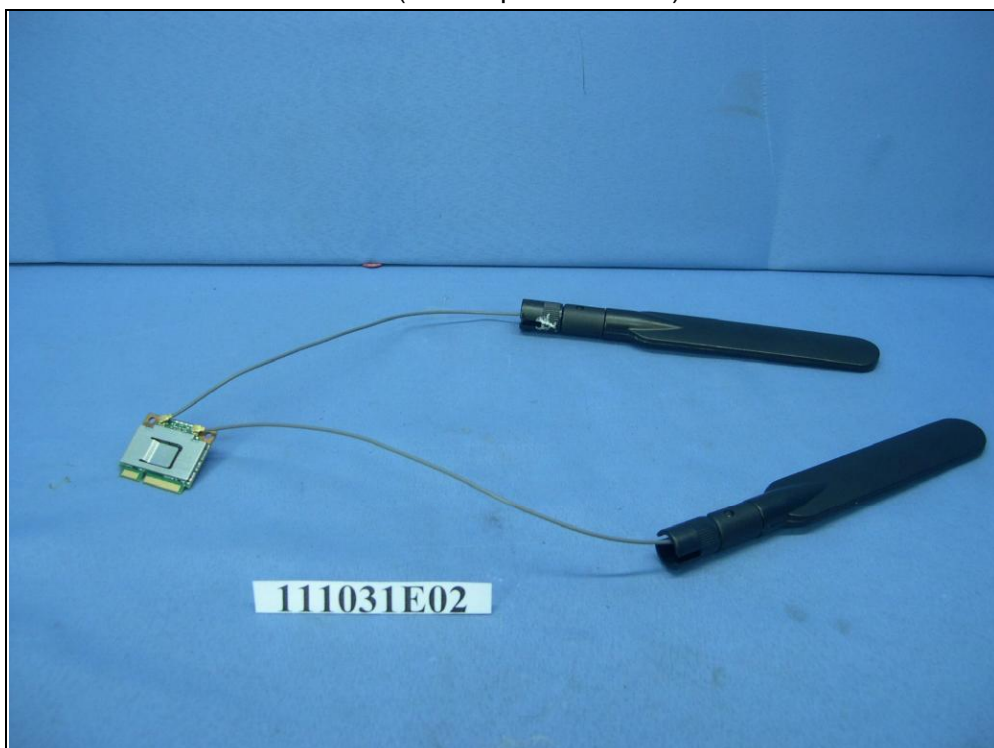

EUT (With Dipole Antenna)

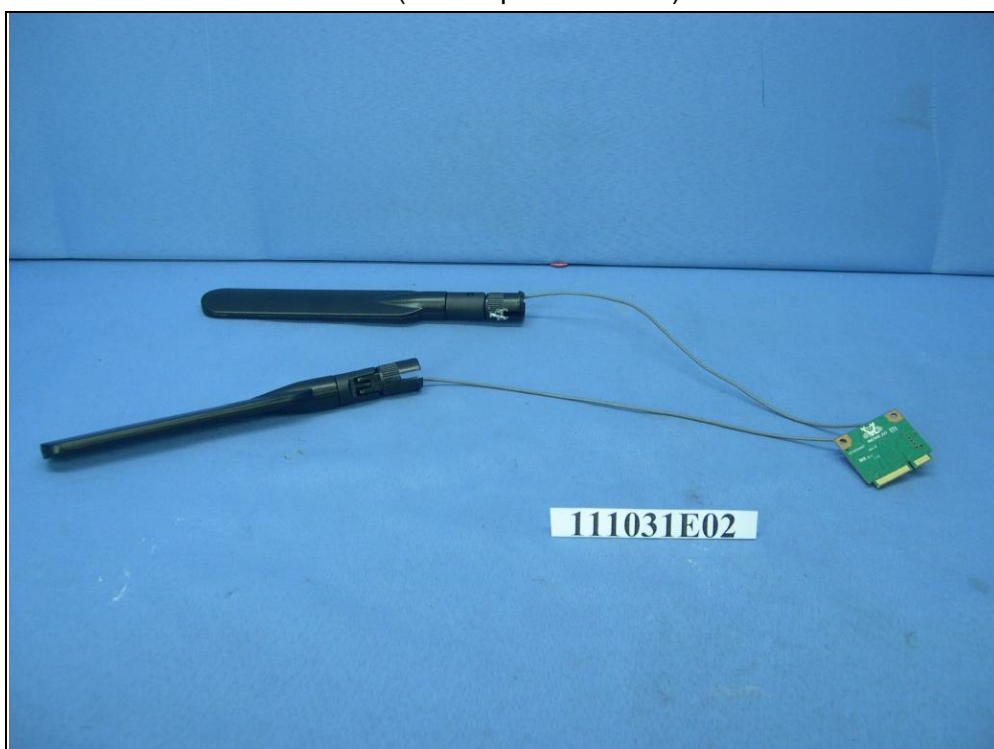

EUT + Test tool (With PIFA Antenna)

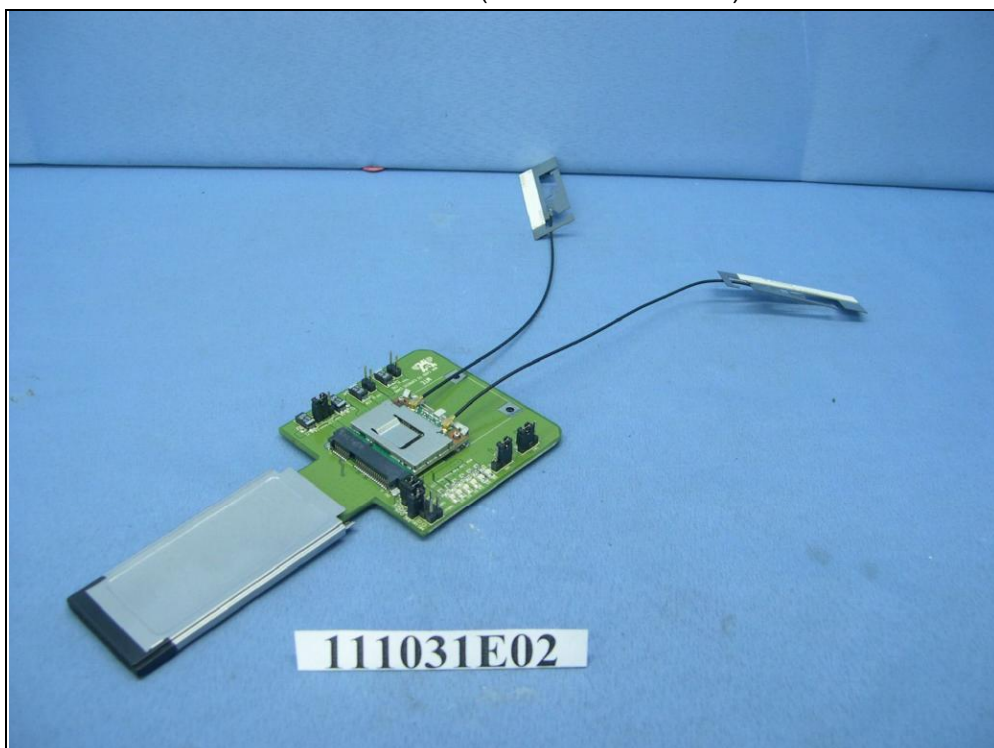

EUT + Test tool (With PIFA Antenna)

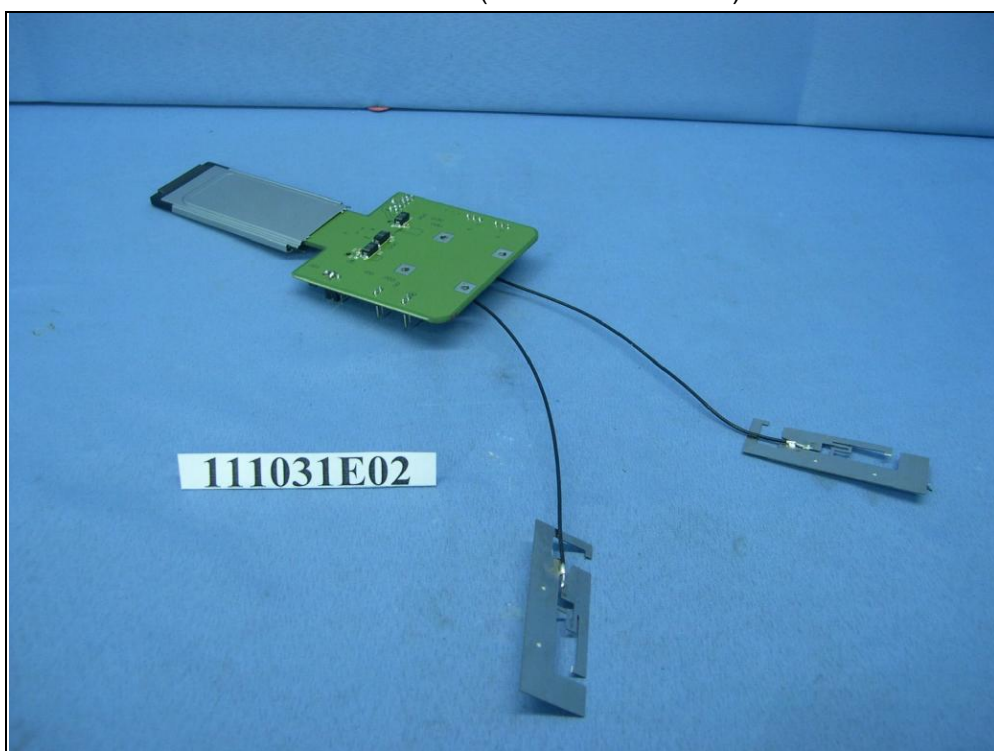

EUT (With PIFA Antenna)

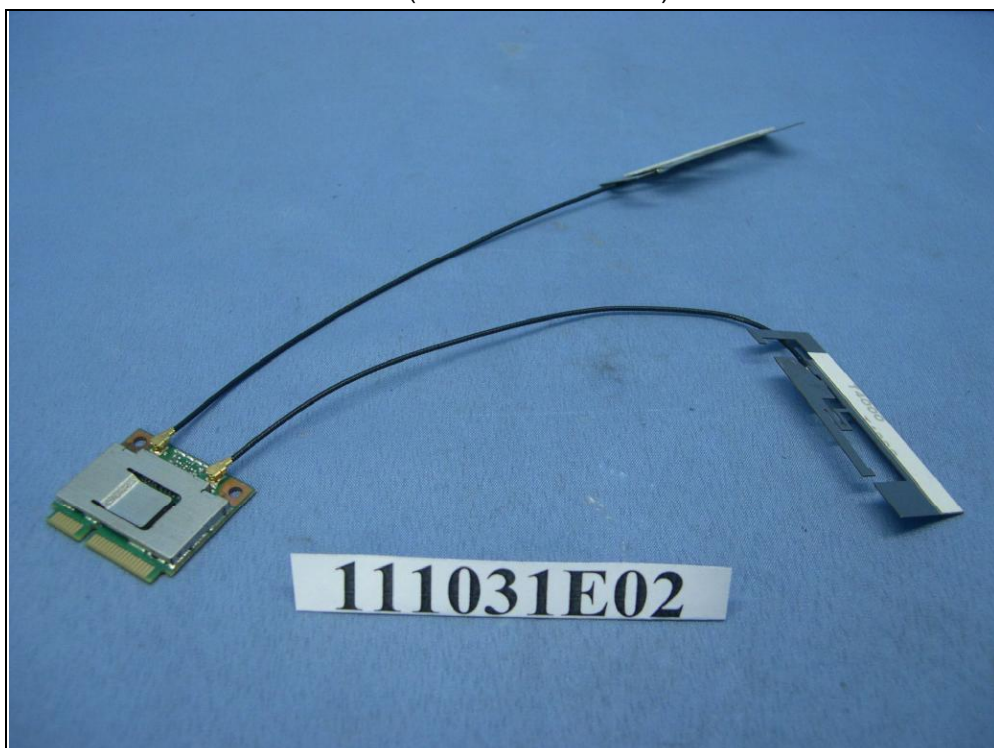

EUT (With PIFA Antenna)

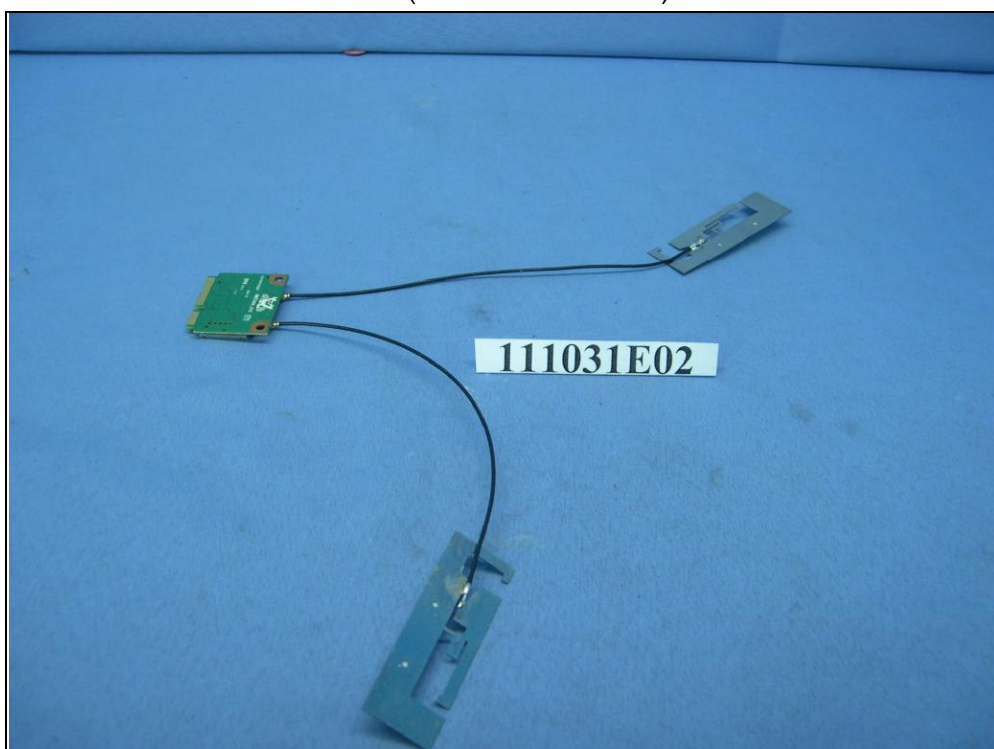

Dipole Antenna

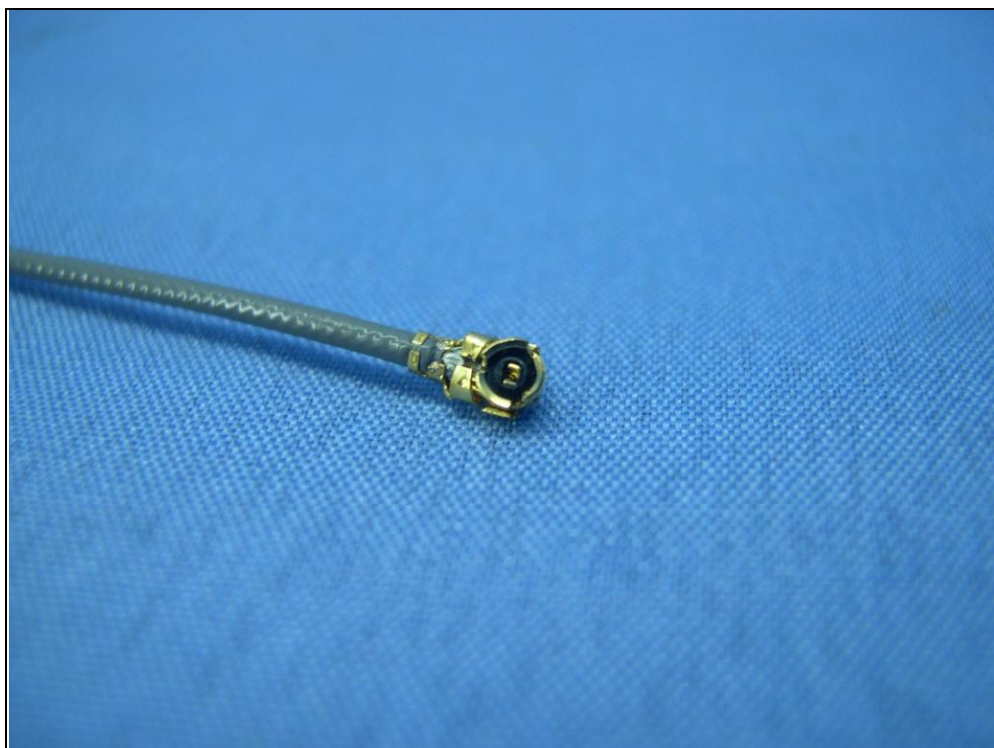

PIFA Antenna

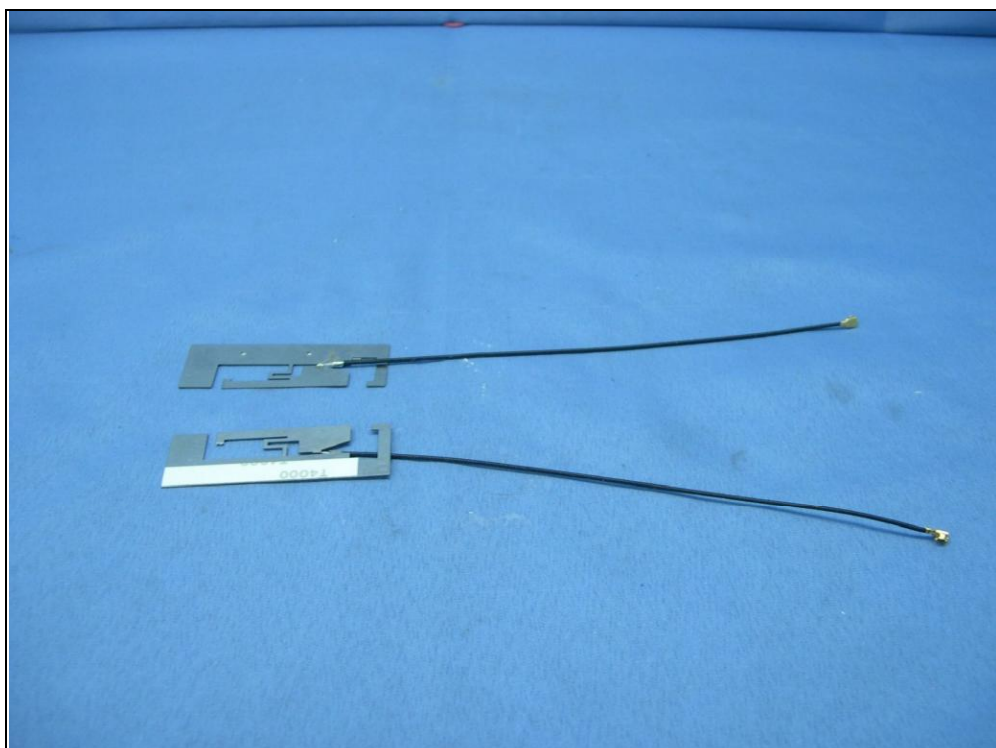

EUT: HMC module (Diversity)

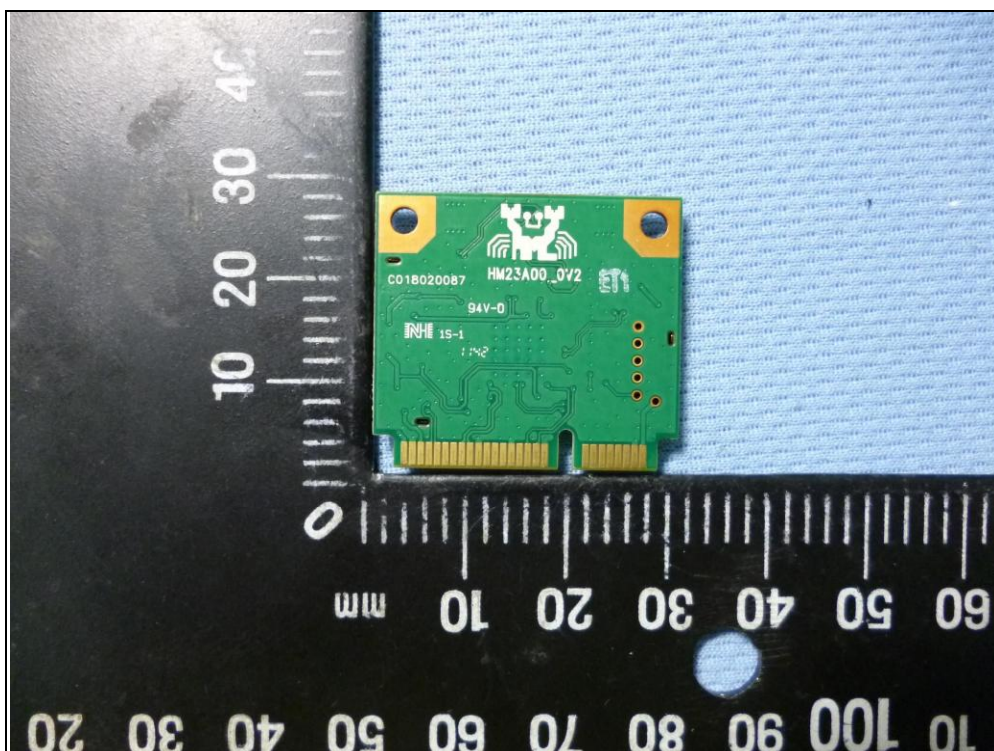
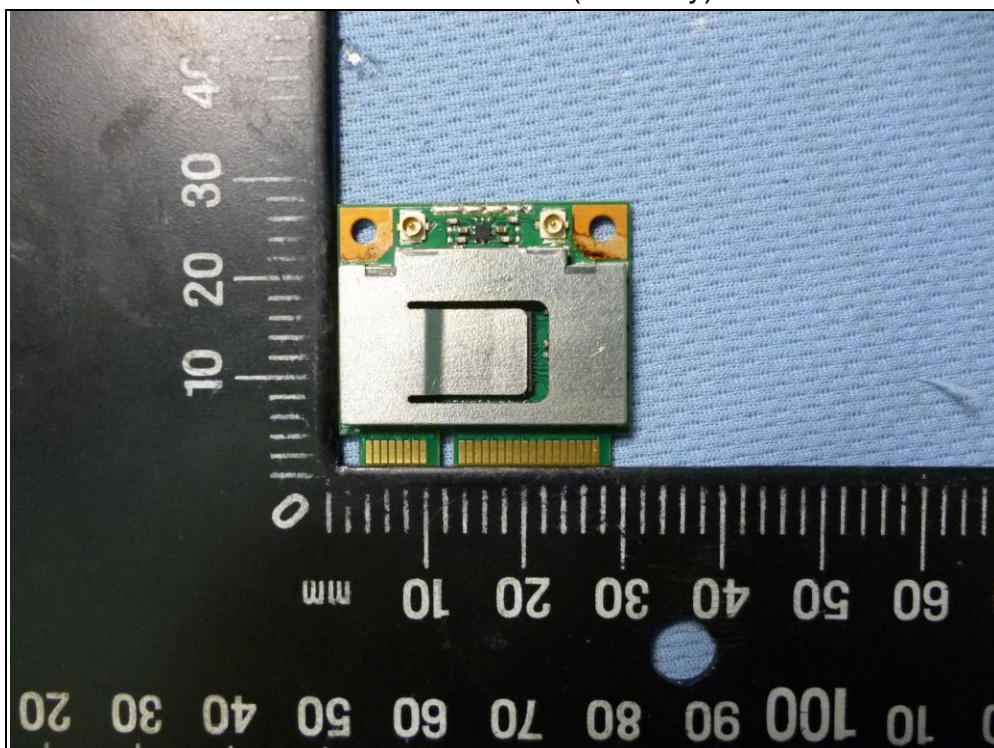

EUT: HMC module (Fixed)

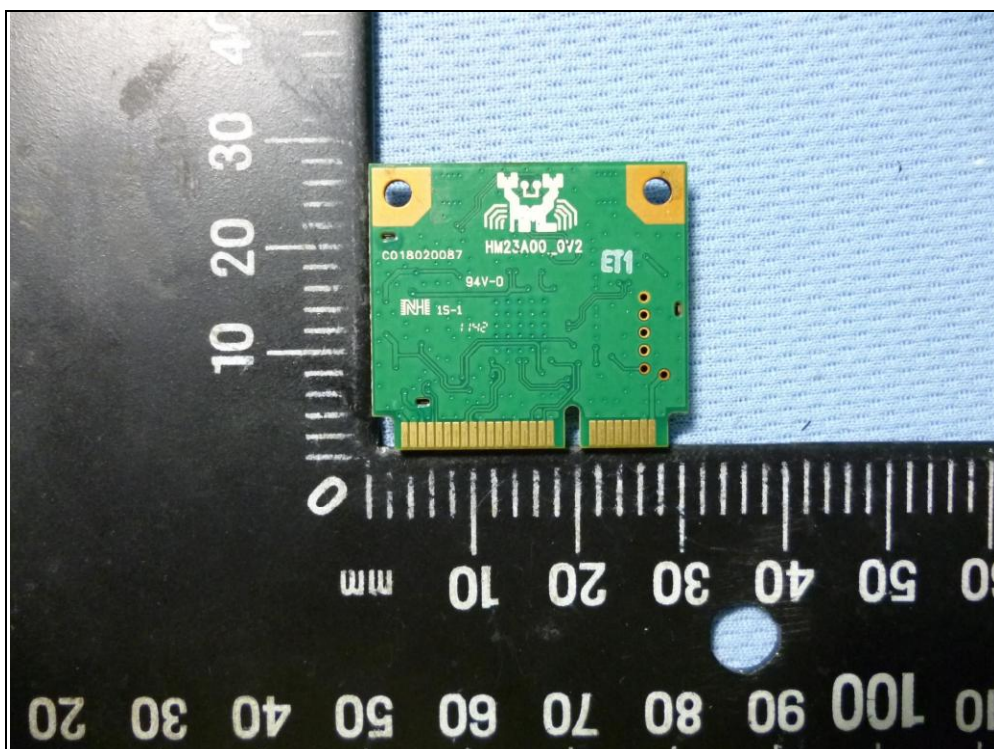
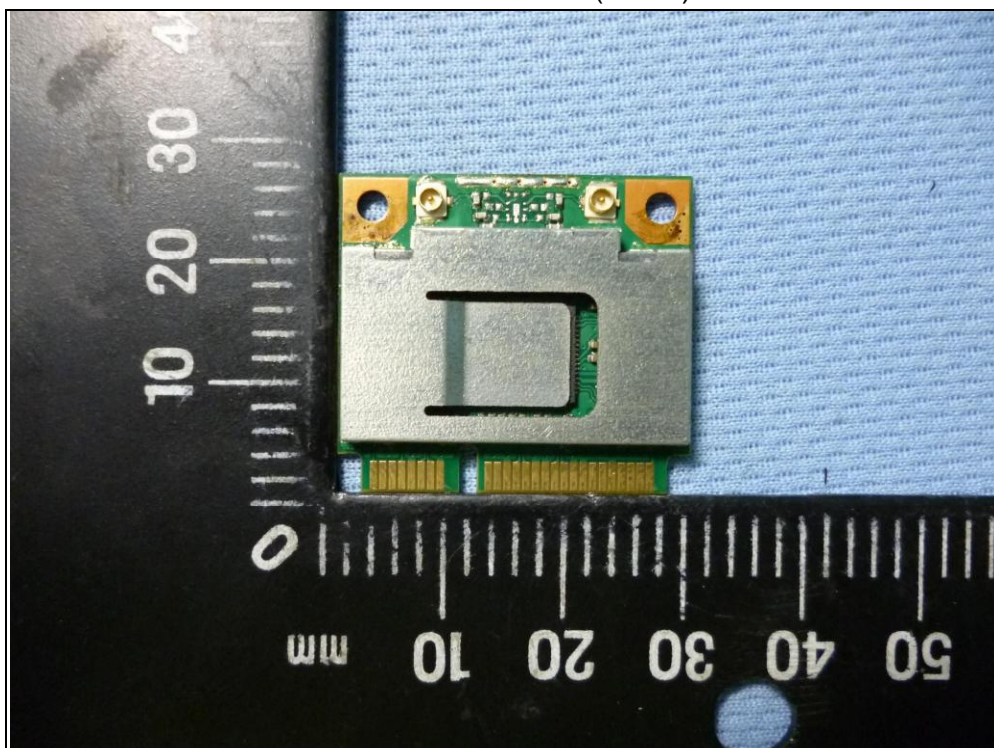

EUT: Stamp module (Diversity)

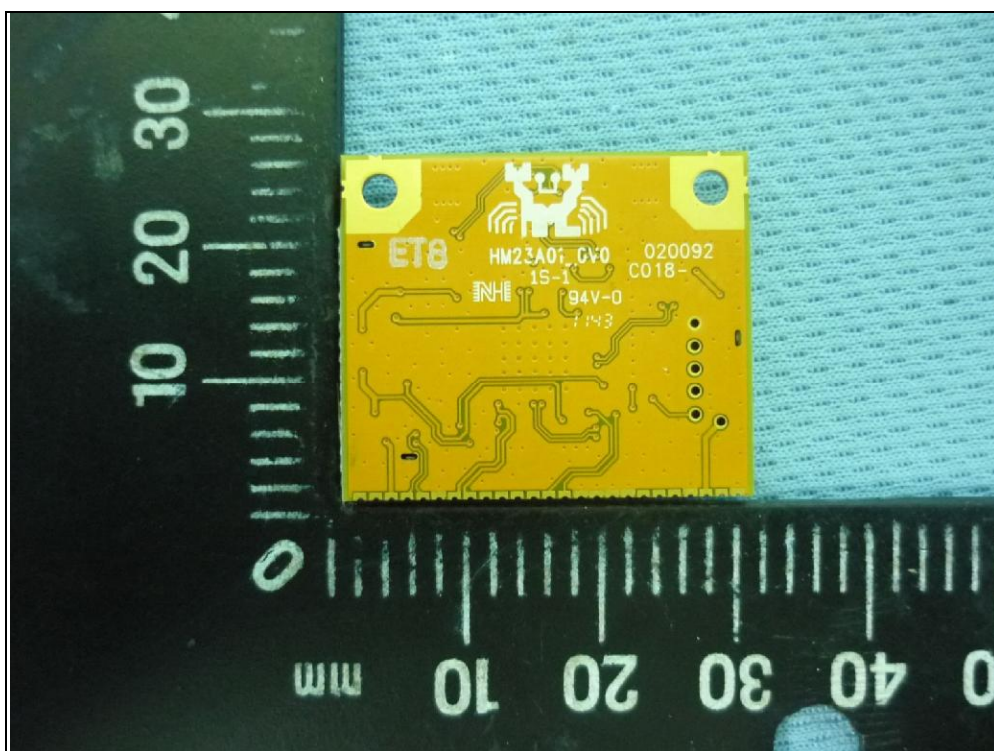
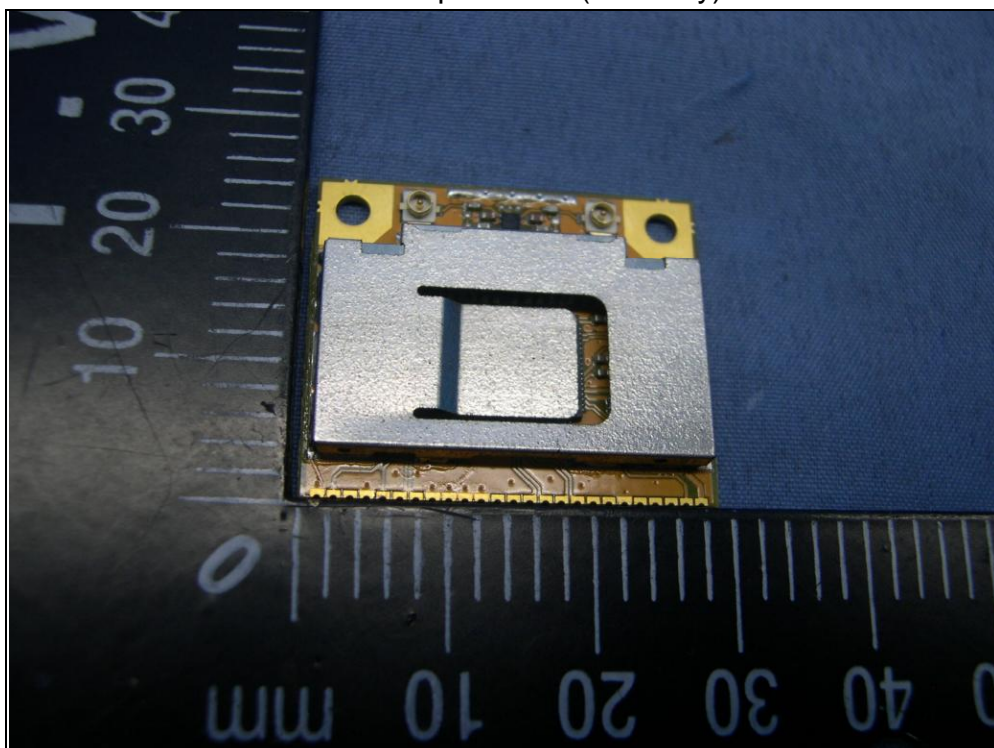

EUT: Stamp module (Fixed)

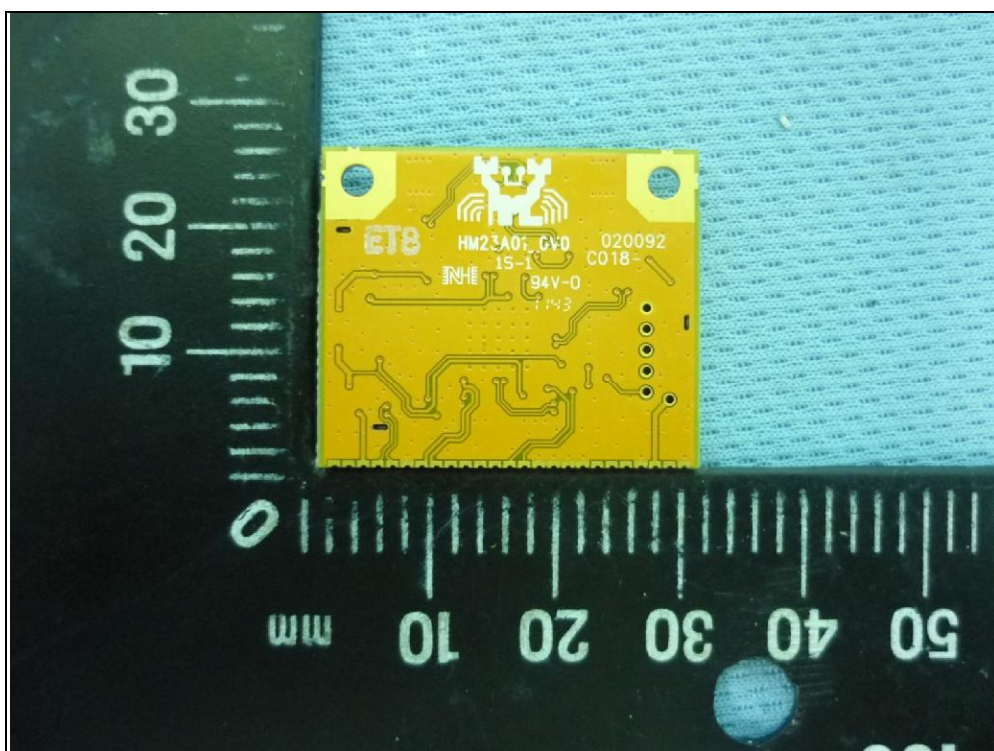
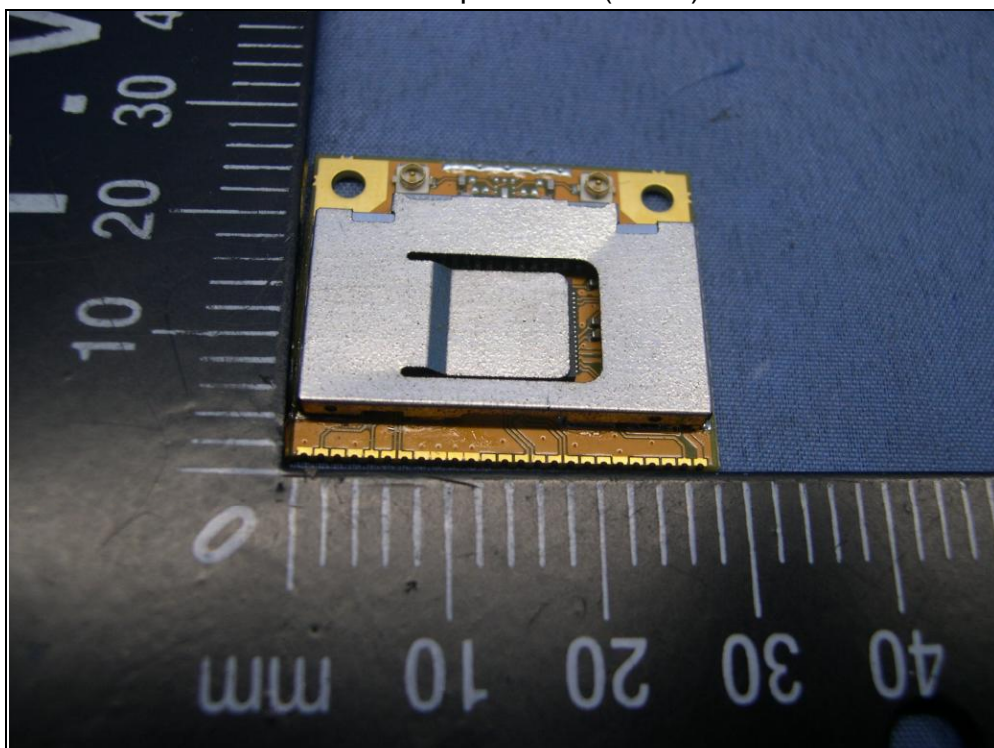

No.: 1_ TWF-614XMPXX-500 (Main) & TWF-614XMPXX-500 (Aux)/Brand :
JOYMAX

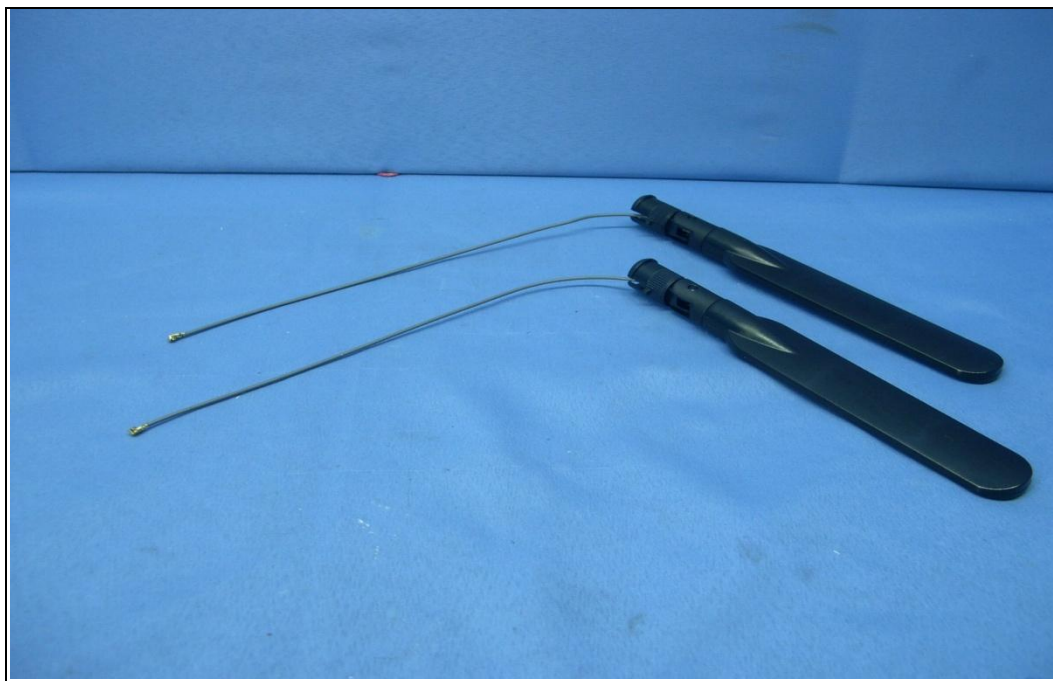

No.: 2_ ALA110-222050 (Tx1) & ALA110-222050 (Tx2)/Brand : LYNwave

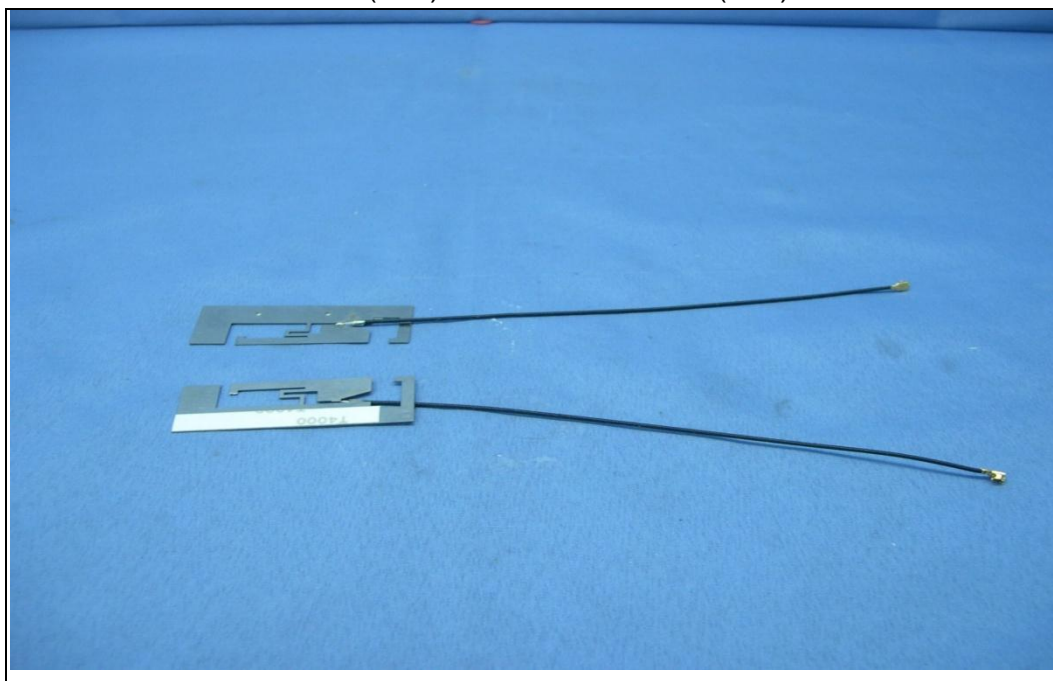

No.: 3_ APP8P-700186 (Main) & APP8P-700185 (Aux)/Brand : ACON

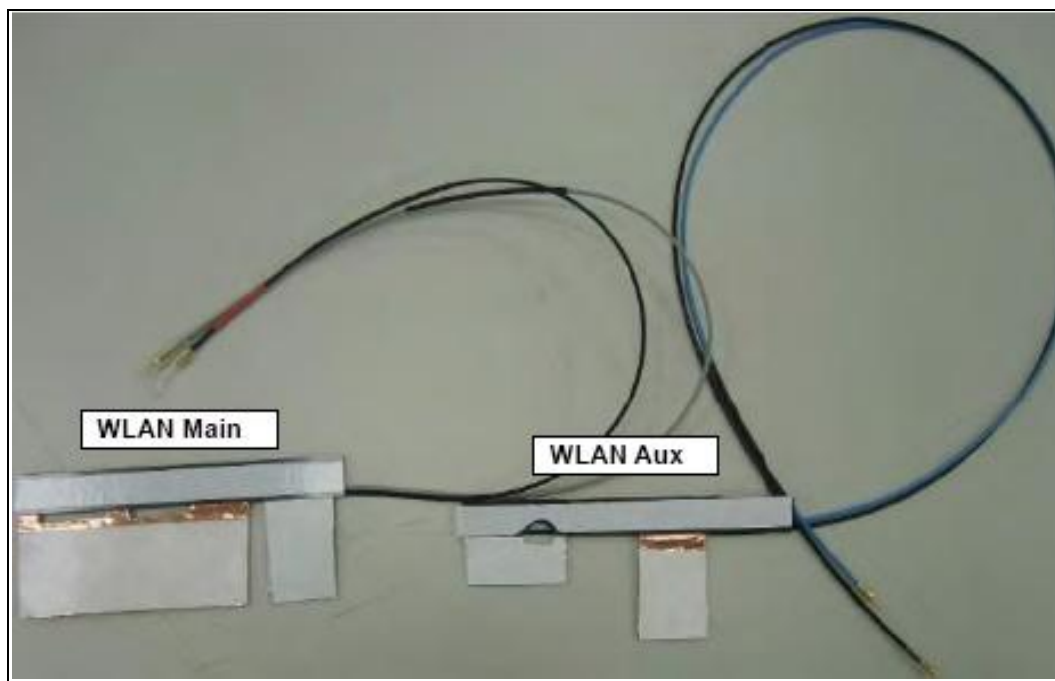
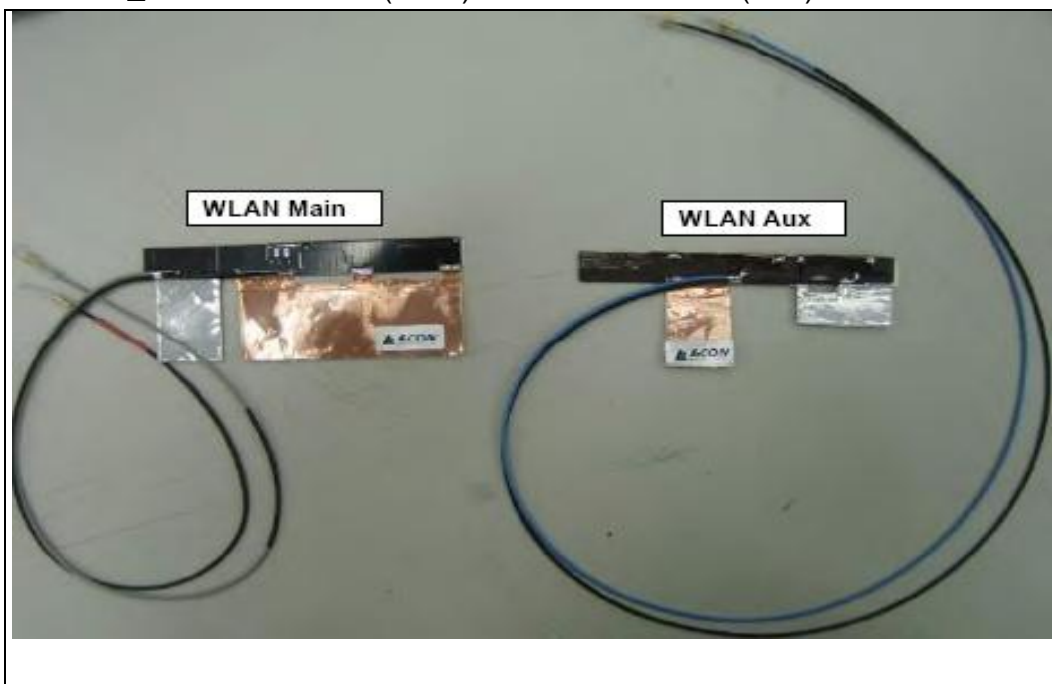

No.: 4_ APP8P-700188 (Main) & APP8P-700187 (Aux)/Brand : ACON

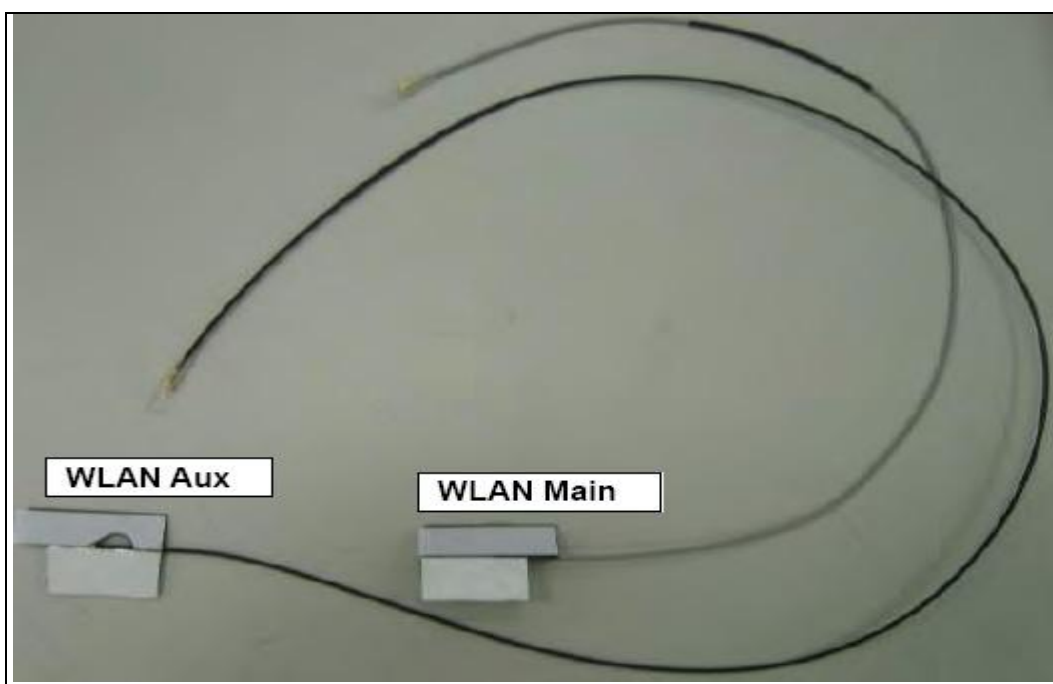
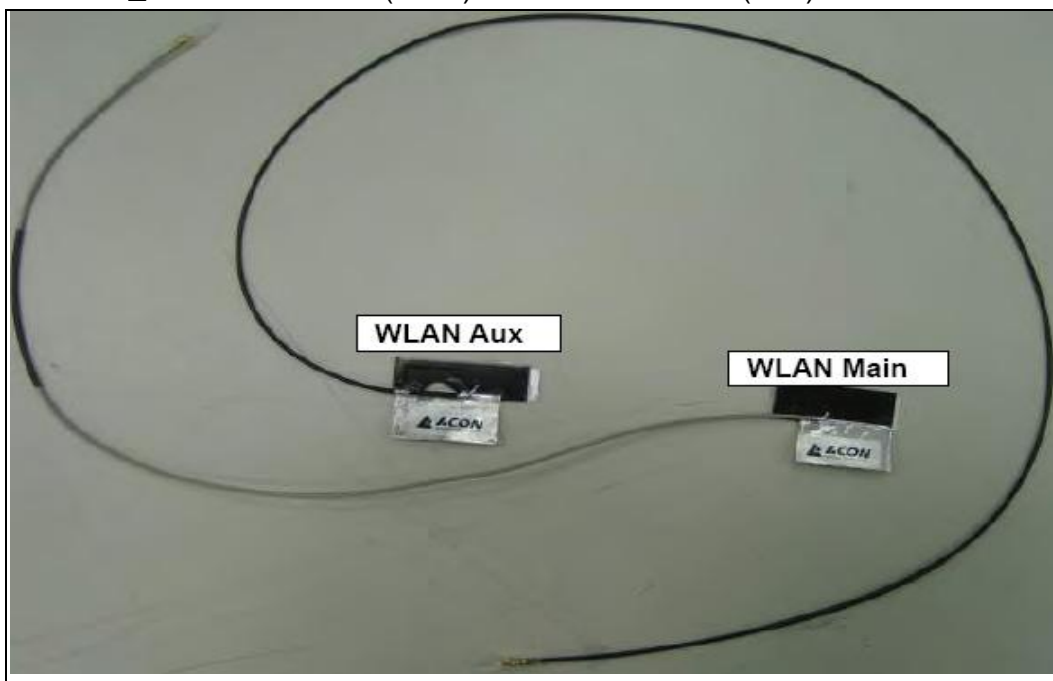

No.: 5_ C435-520042-A (Main) & C435-520045-A (Aux)/Brand : WHAYU

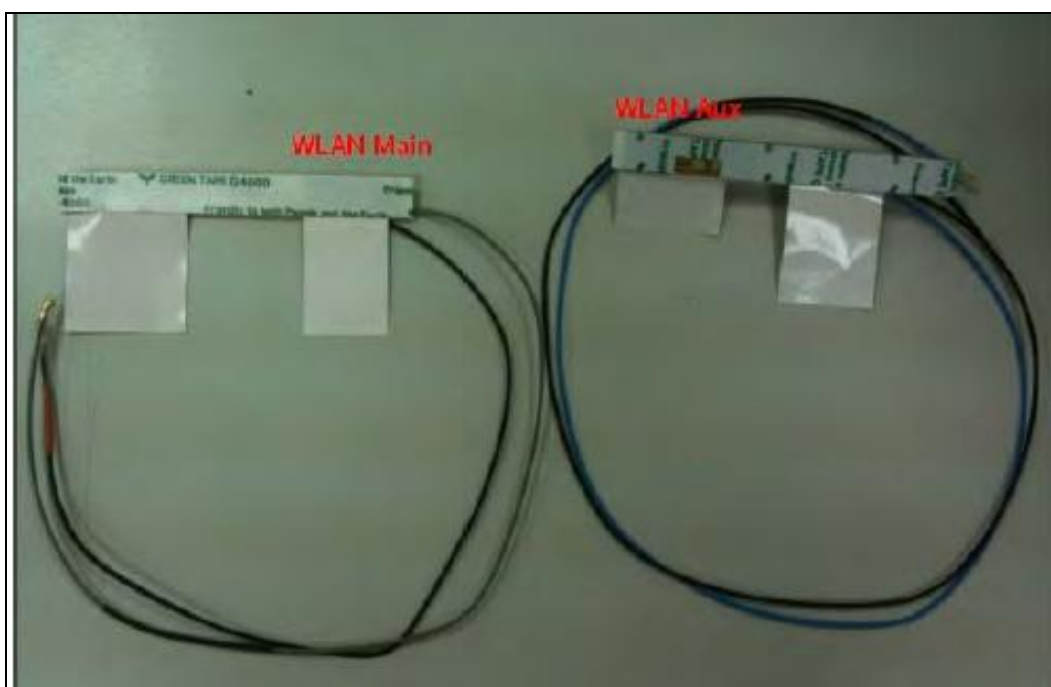
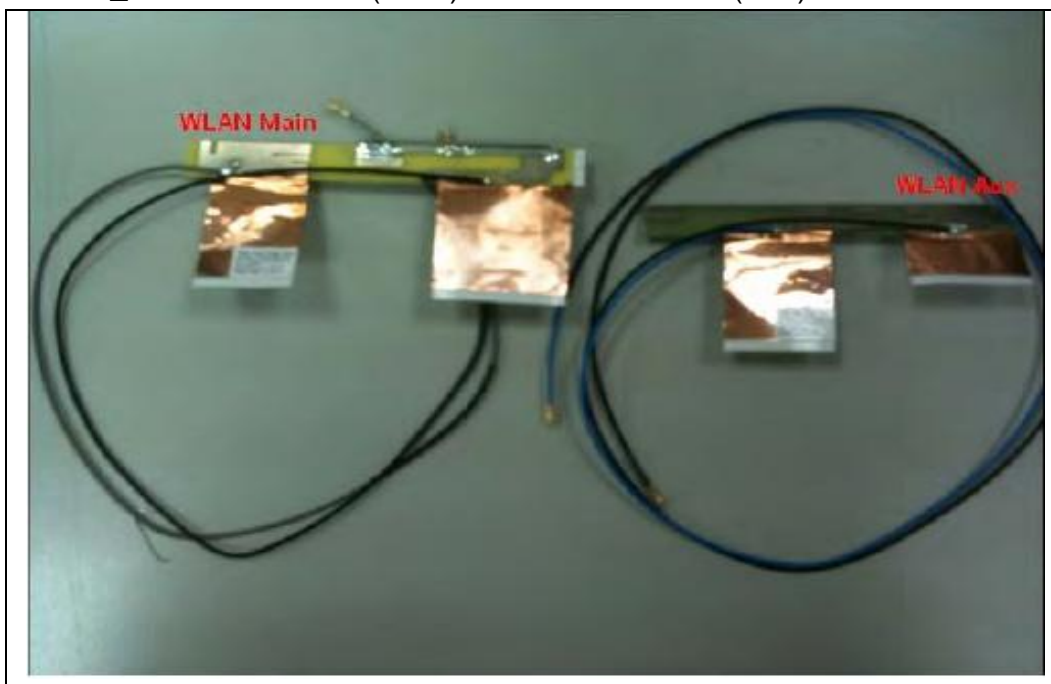

No.: 6_ C435-520044-A (Main) & C435-520043-A (Aux)/Brand : WHAYU

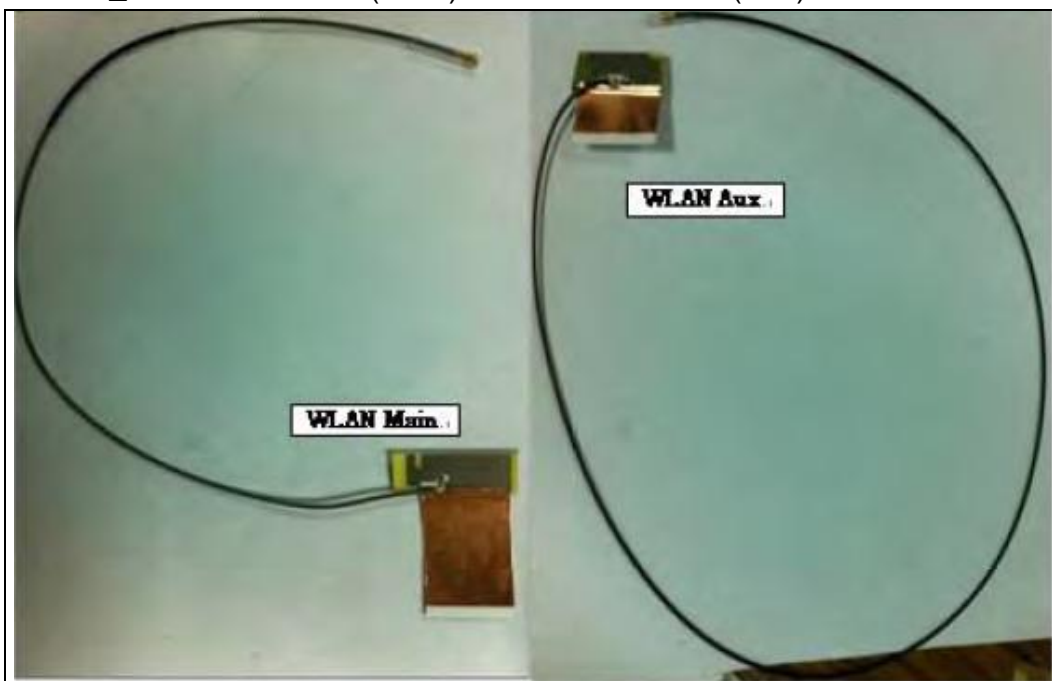

No.: 7_ 25.90A1E.001 (Main) & 25.90A1F.001 (Aux)/Brand : WNC

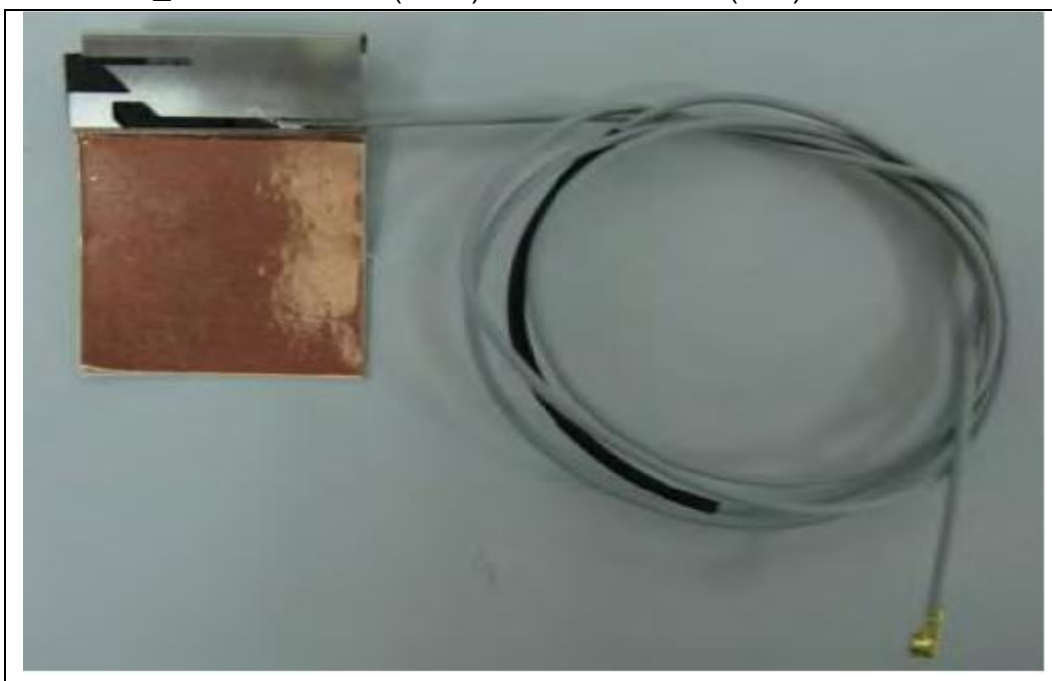

No.: 8_ 25.90A1E.011 (Main) & 25.90A1F.011 (Aux)/Brand : YAGEO

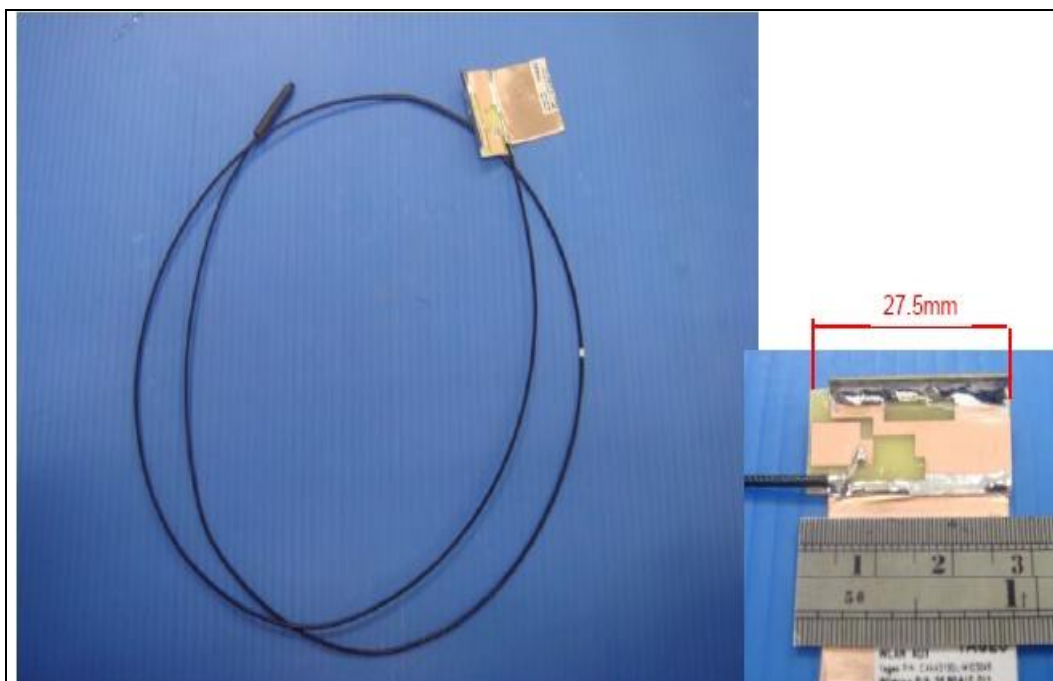
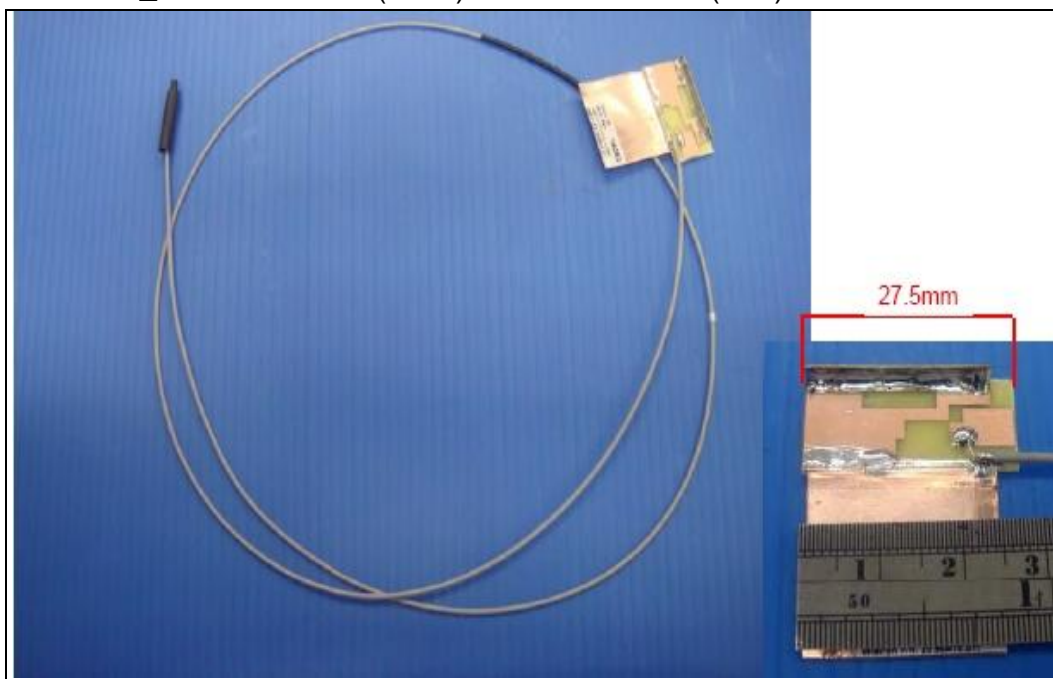

No.: 9_25.91370.021 (Main) & 25.91371.021 (Aux)/Brand : WNC

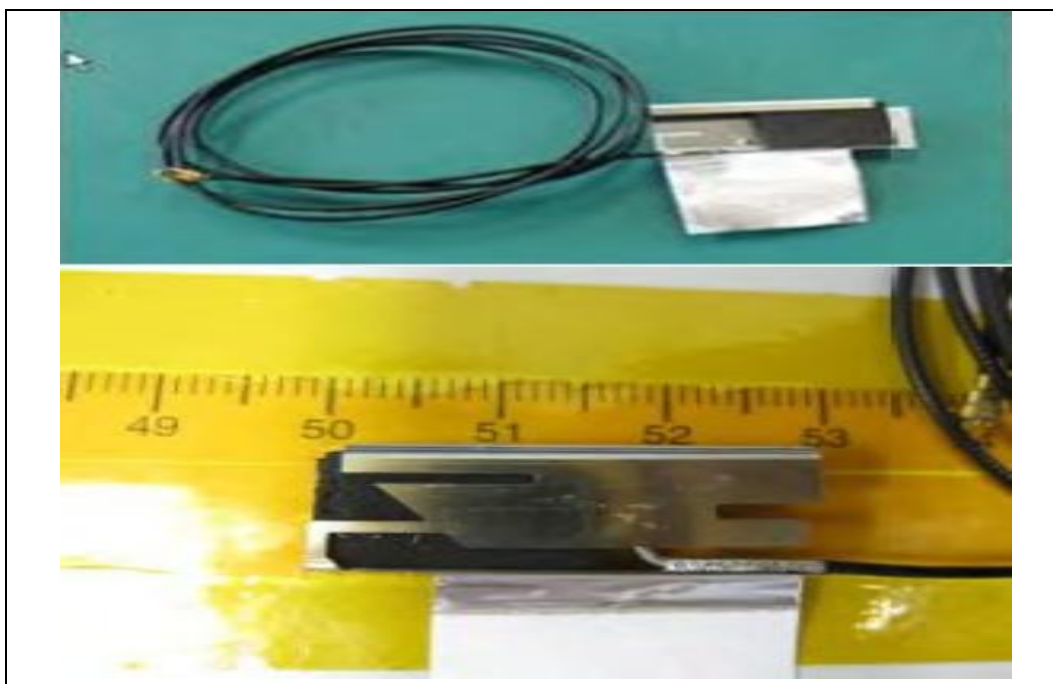
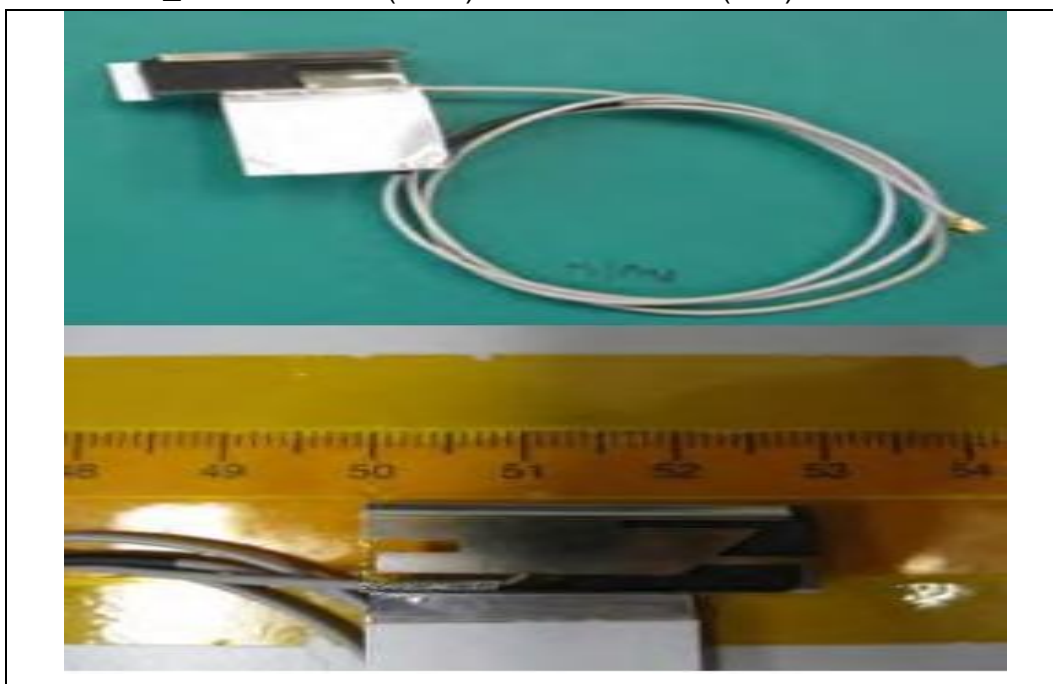

No.: 10_25.91370.011 (Main) & 25.91371.011 (Aux)/Brand : YAGEO

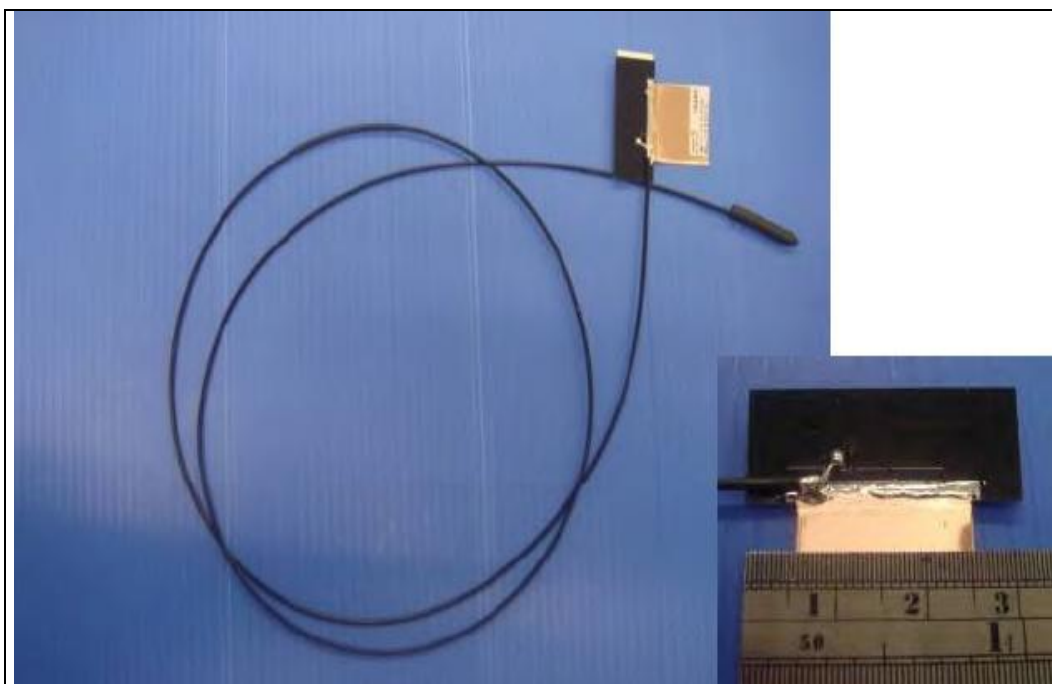
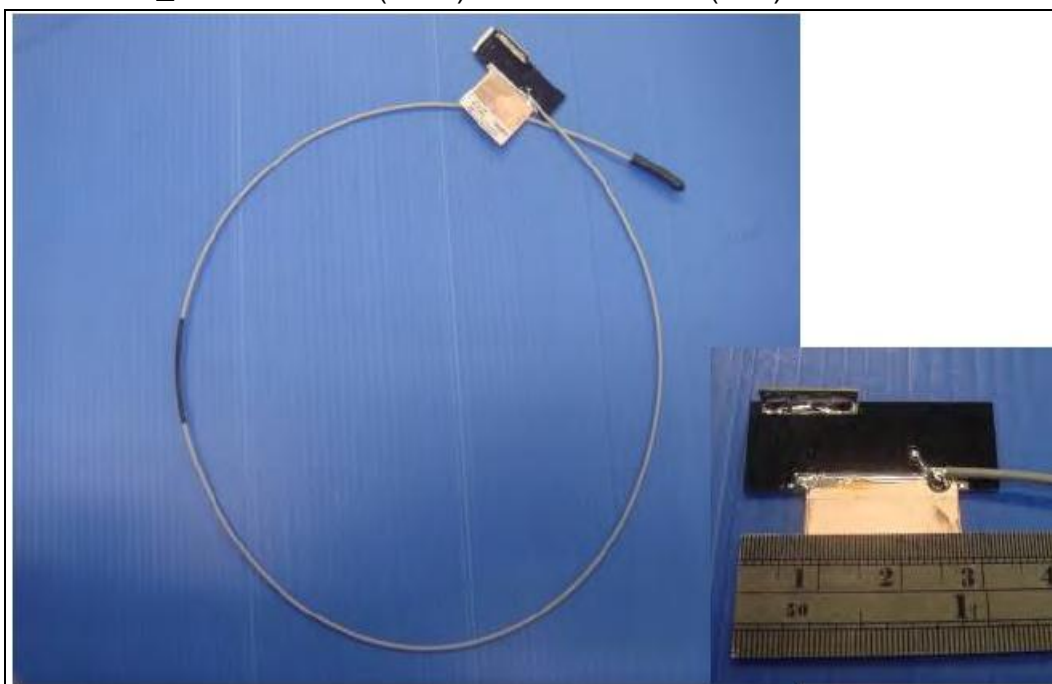

No.: 11_ DQ6GC200100 (Main) & DQ6GC200200 (Aux)/Brand : Quanta



No.: 12_ 25.90A4C.021 (Main) & 25.90A4D.021 (Aux)/Brand : Tyco



No.: 13_25.90A4C.001 (Main) & 25.90A4D.001 (Aux)/Brand : WNC

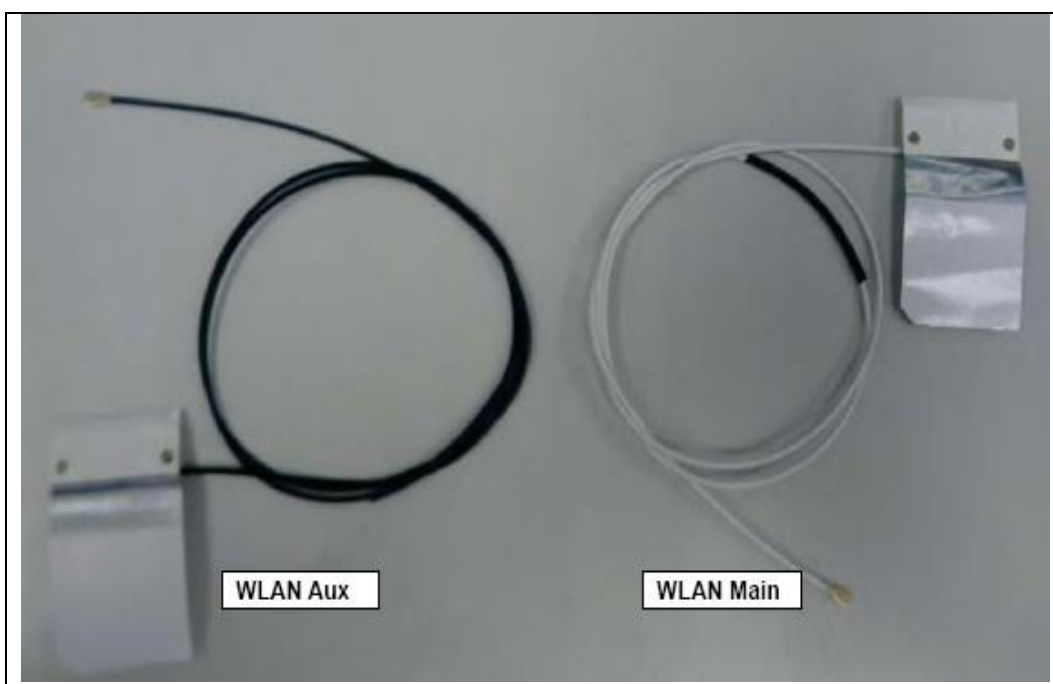
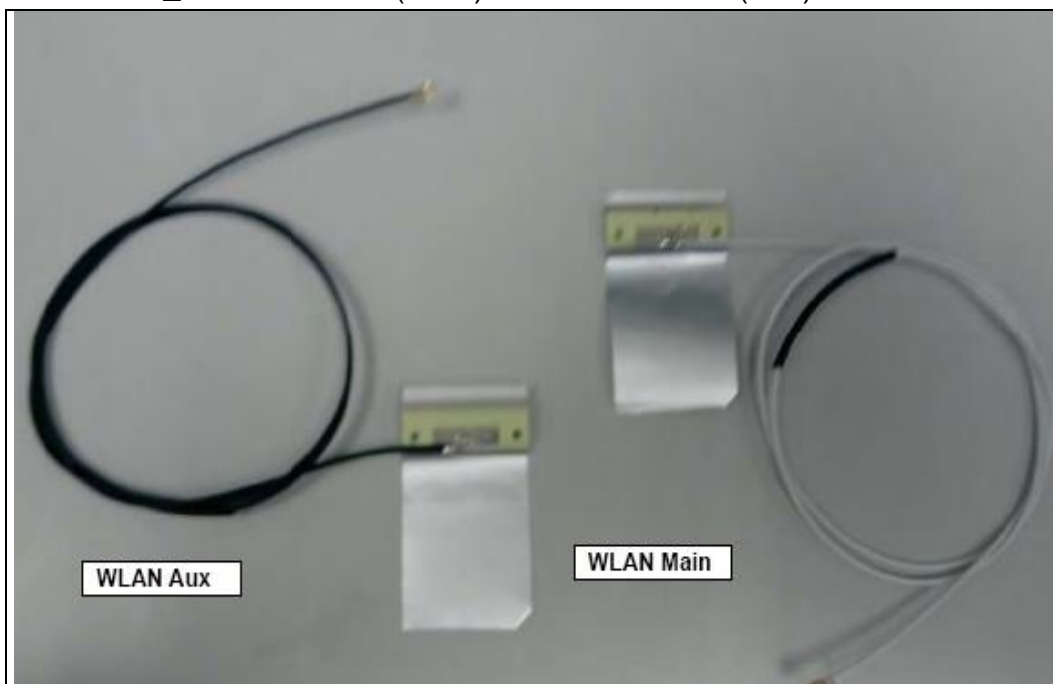

No.: 14_25.90A4C.011 (Main) & 25.90A4D.011 (Aux)/Brand : YAGEO

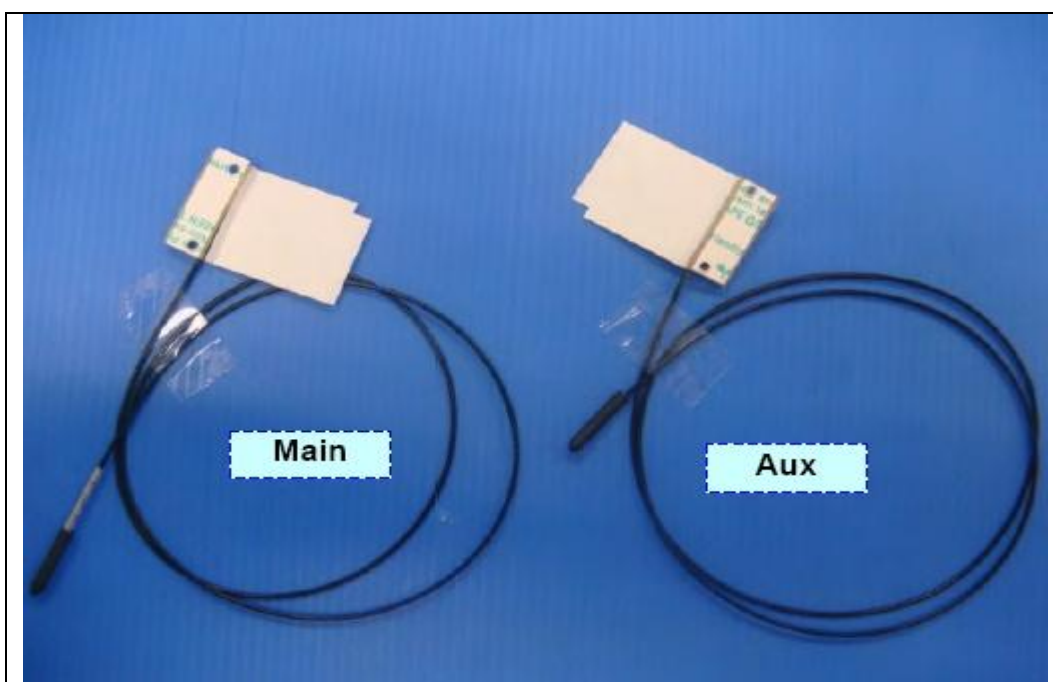
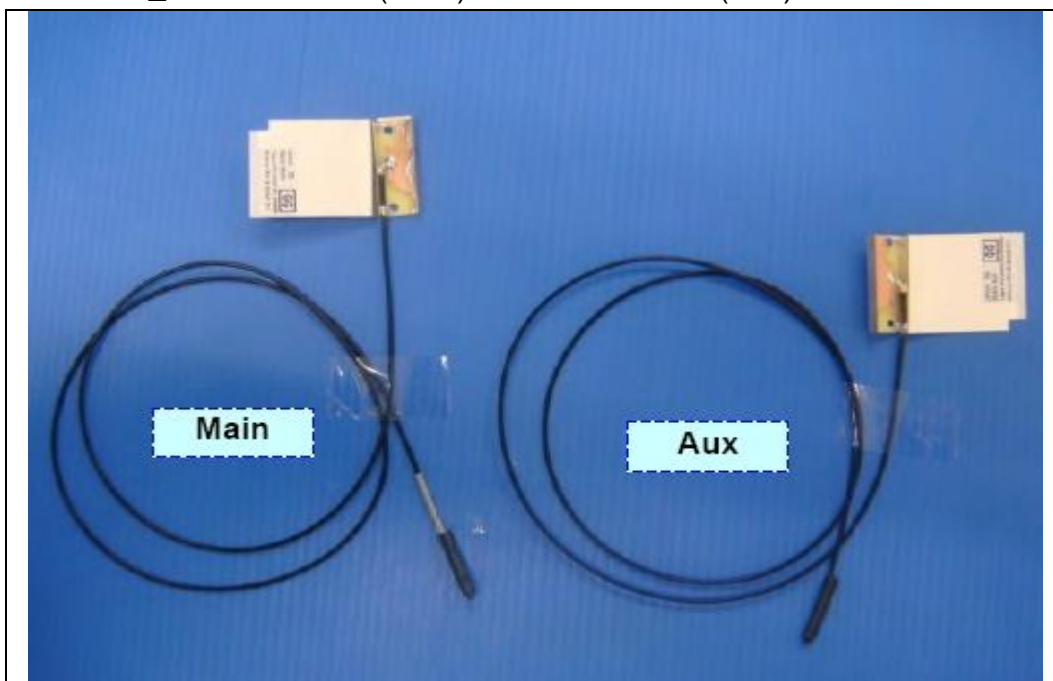

No.: 15_25.90929.001 (Main) & 25.90930.001 (Aux)/Brand : ACON

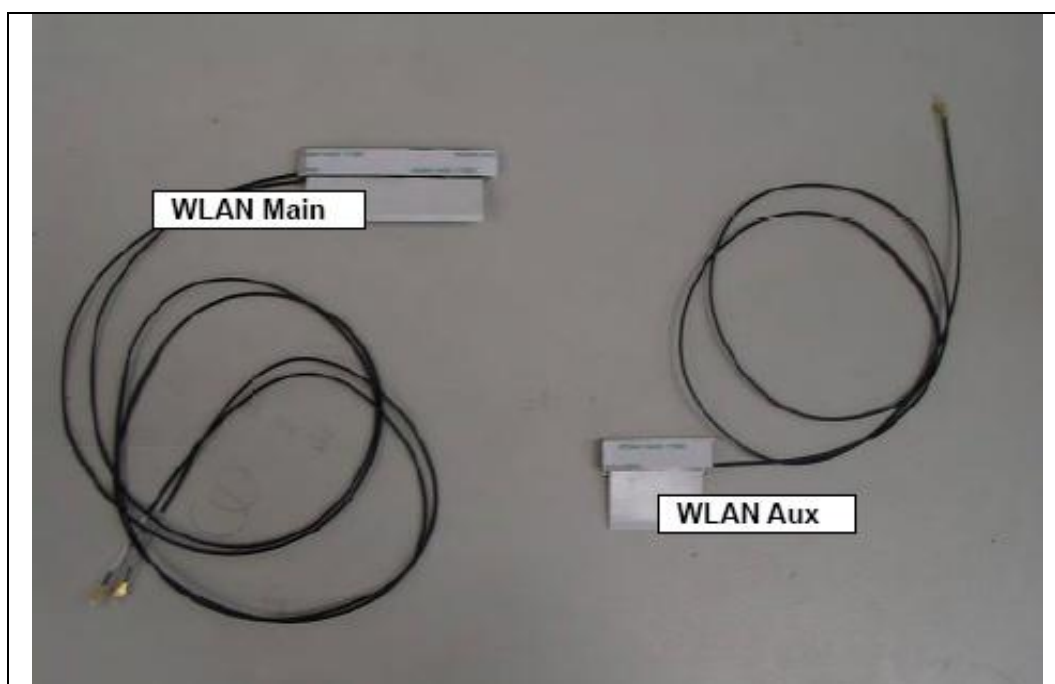
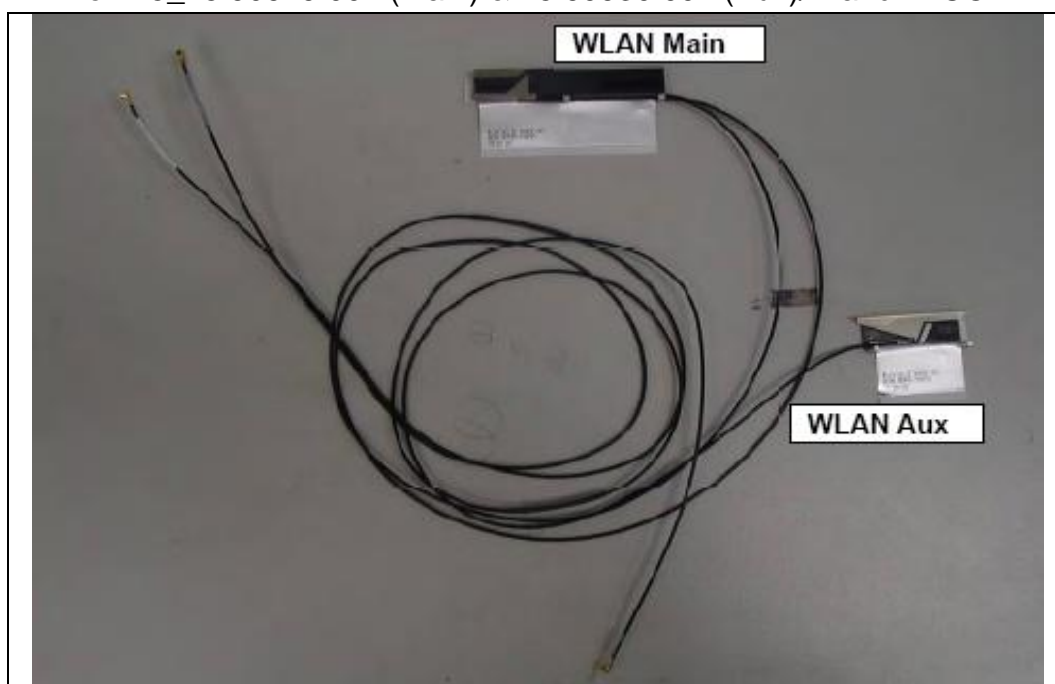

No.: 16_25.90934.001 (Main) & 25.90935.001 (Aux)/Brand : Ethertronics Inc.

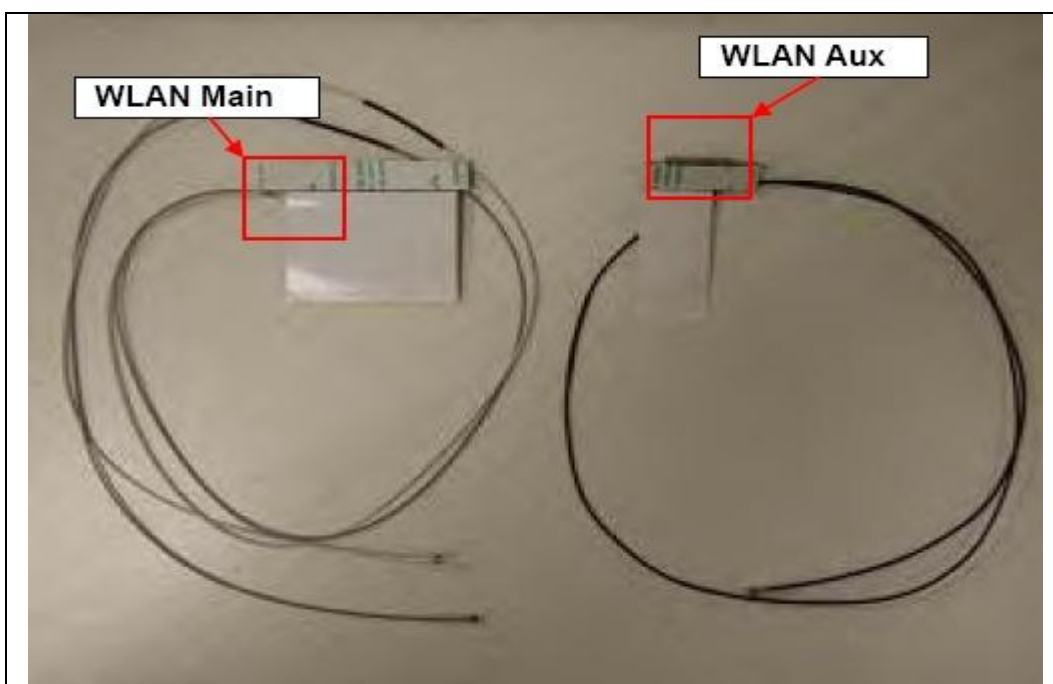
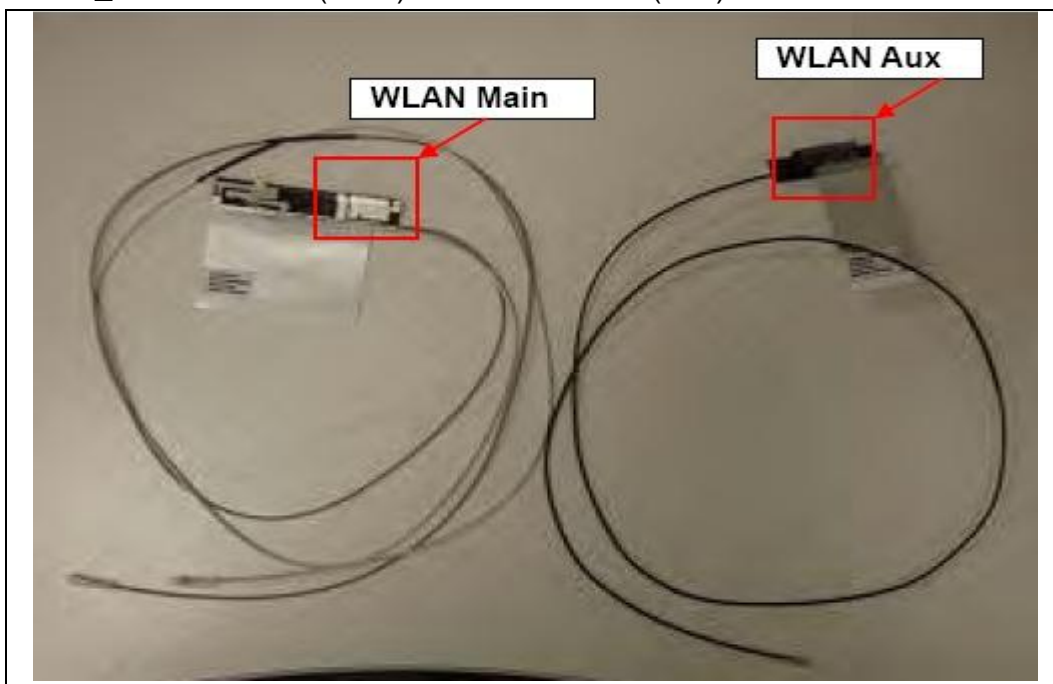

No.: 17_25.90919.001 (Main) & 25.90920.001 (Aux)/Brand : WNC

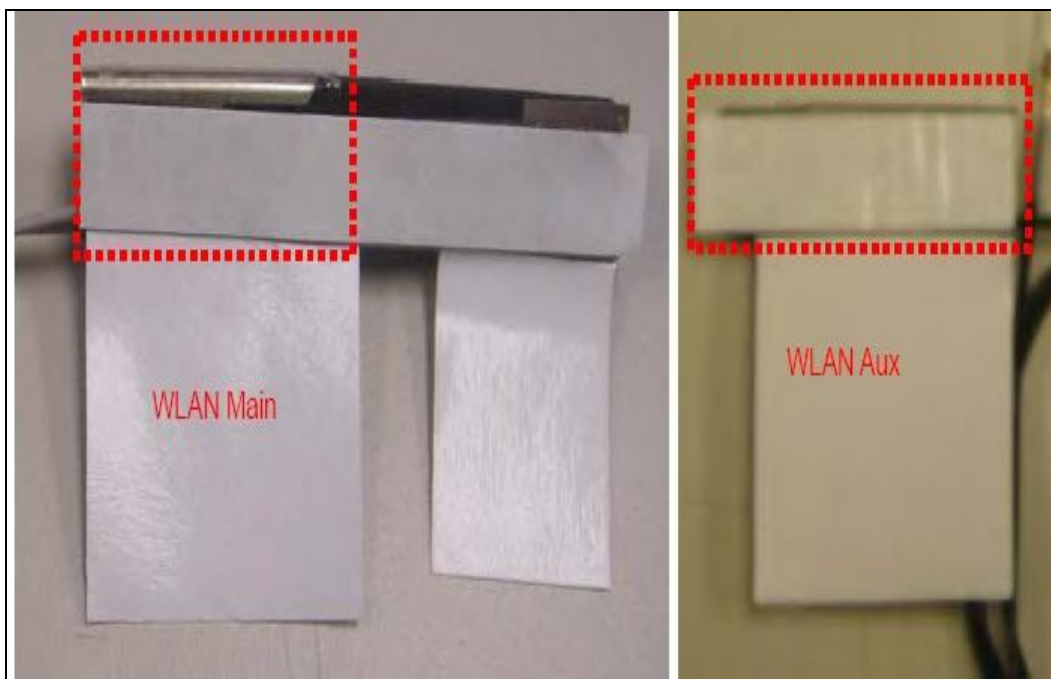

No.: 18_ 25.90A2G.021 (Main) & 25.90A2H.021 (Aux)/Brand : Tyco



No.: 19_25.90A2G.001 (Main) & 25.90A2H.001 (Aux)/Brand : WNC

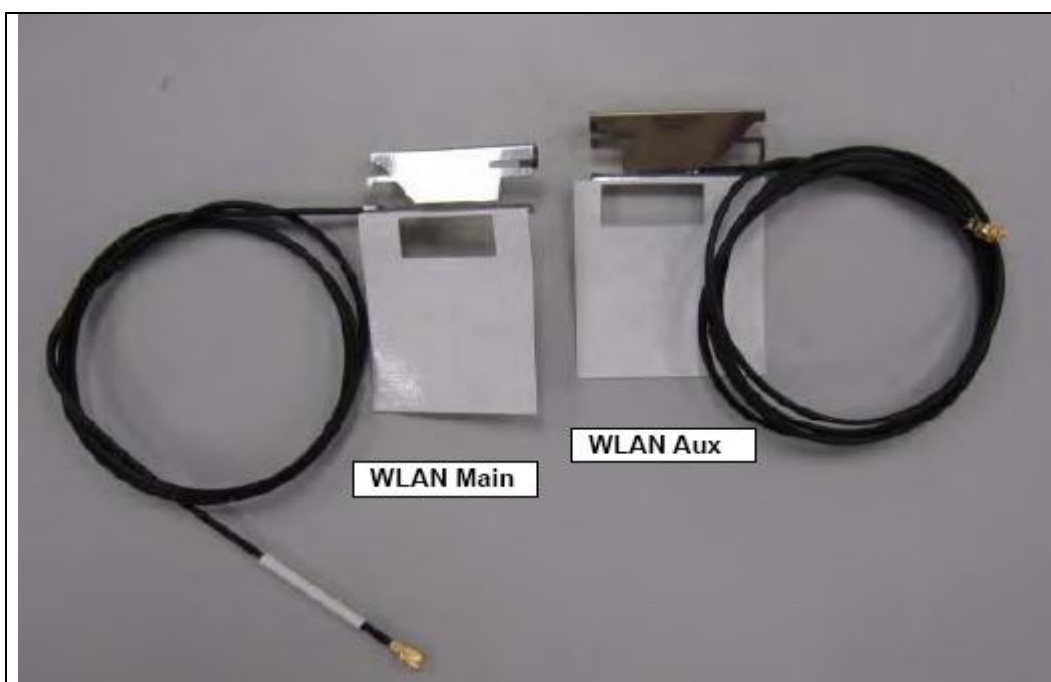
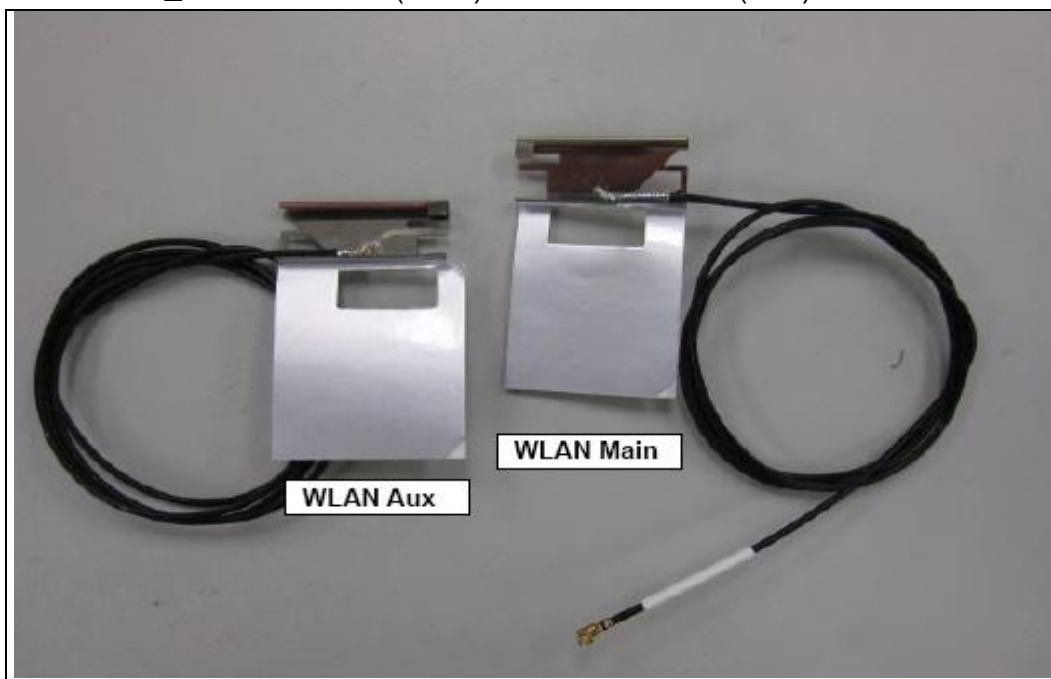

No.: 20_25.90A2G.011 (Main) & 25.90A2H.011 (Aux)/Brand : YAGEO

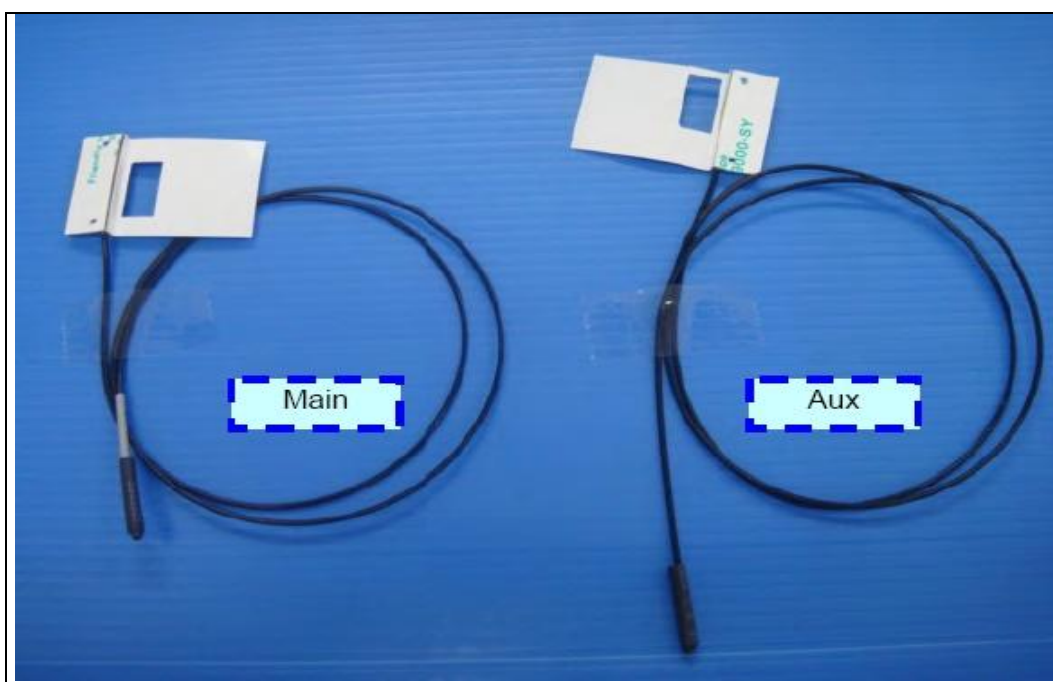
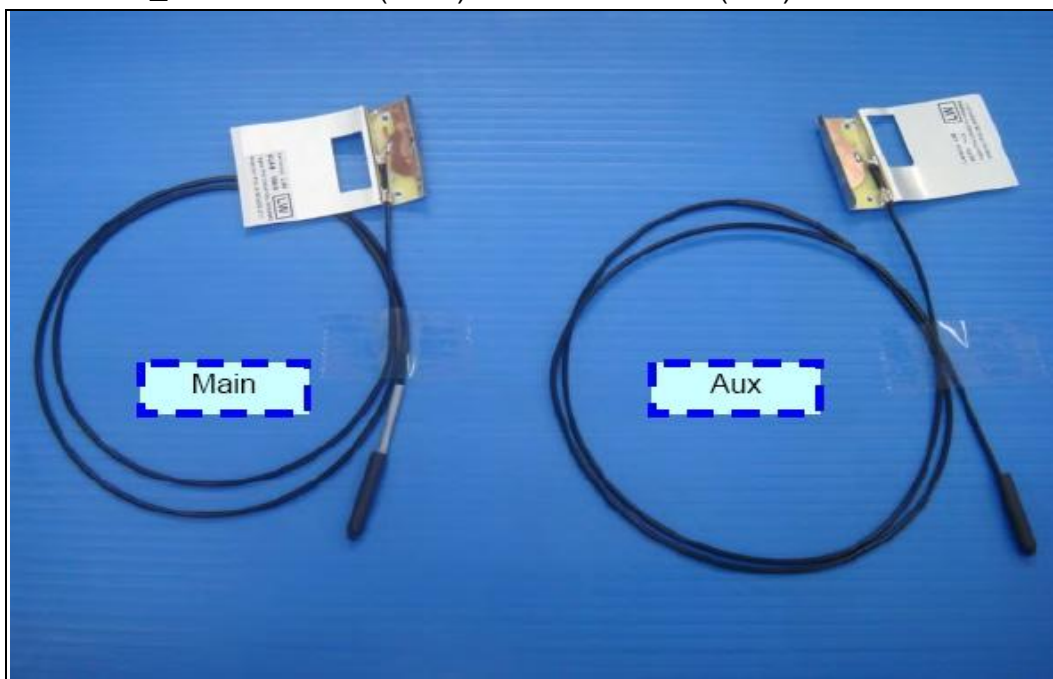

No.: 21_C-2238-11-000-26 (Main) & C-2239-11-000-26 (Aux) /Brand :
Amphenol

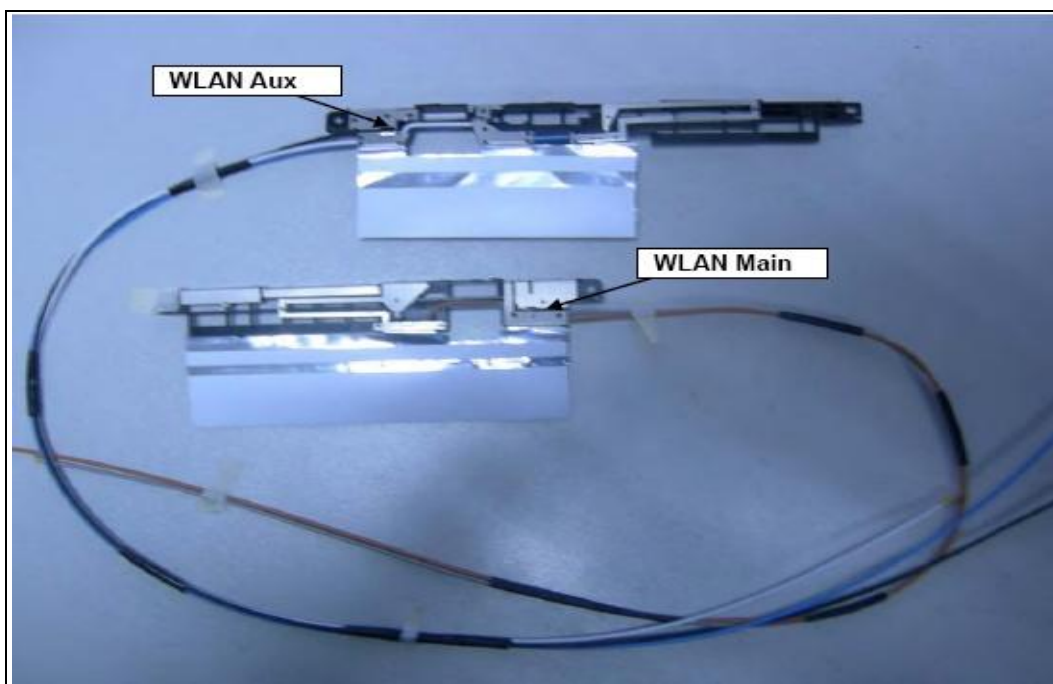
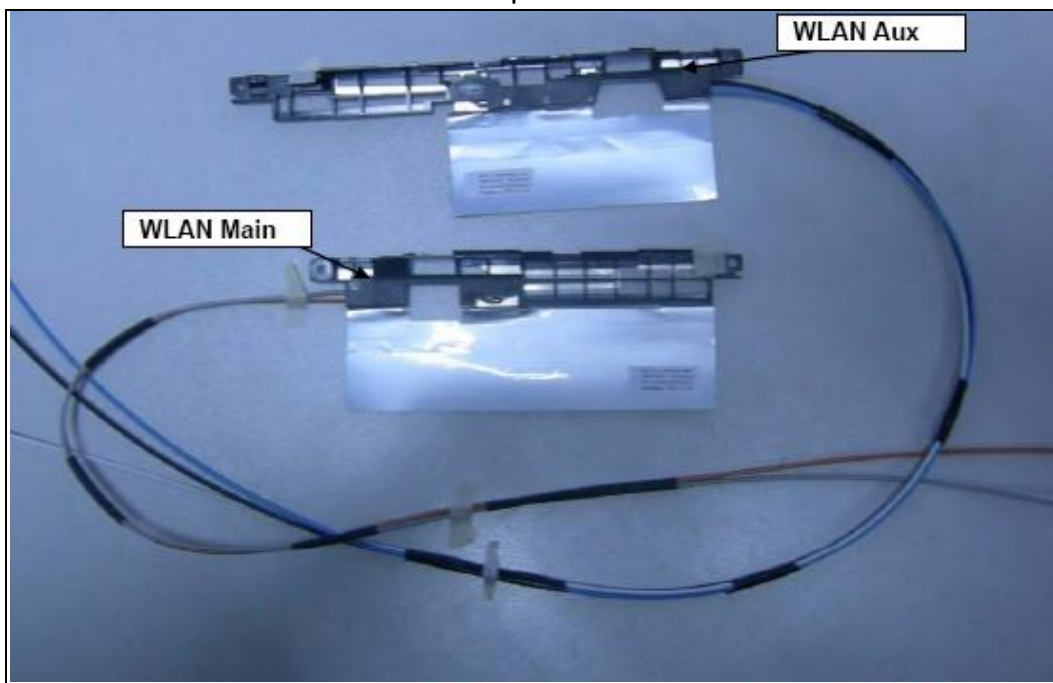

No.: 22_C-1952-11-000-26 (Main) & C-1953-11-000-26 (Aux) /Brand :
Amphenol

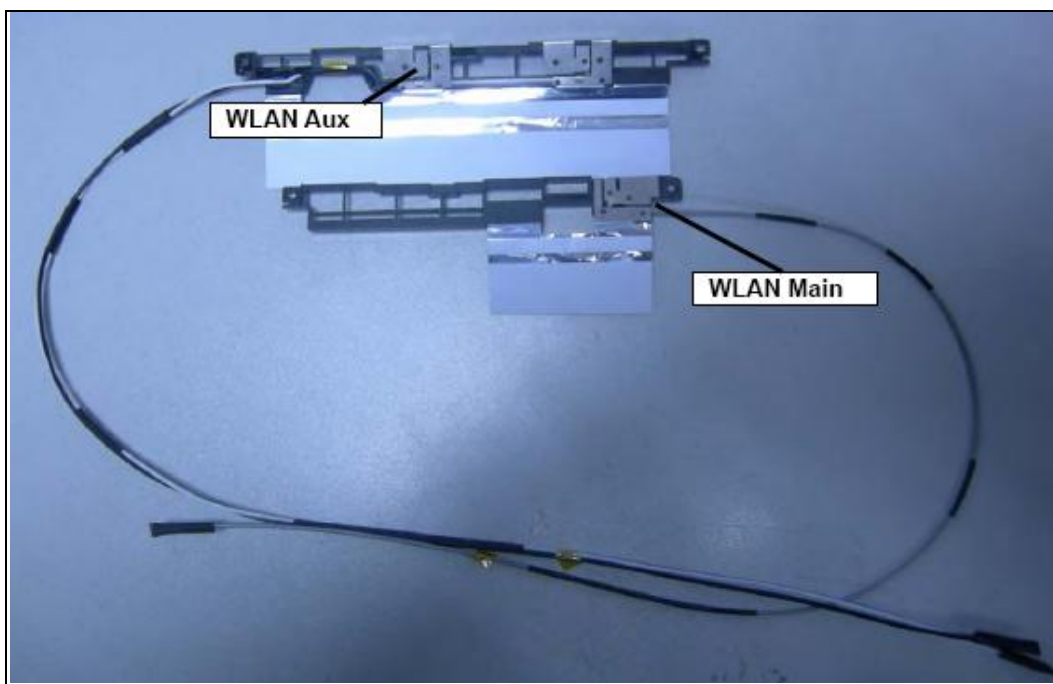
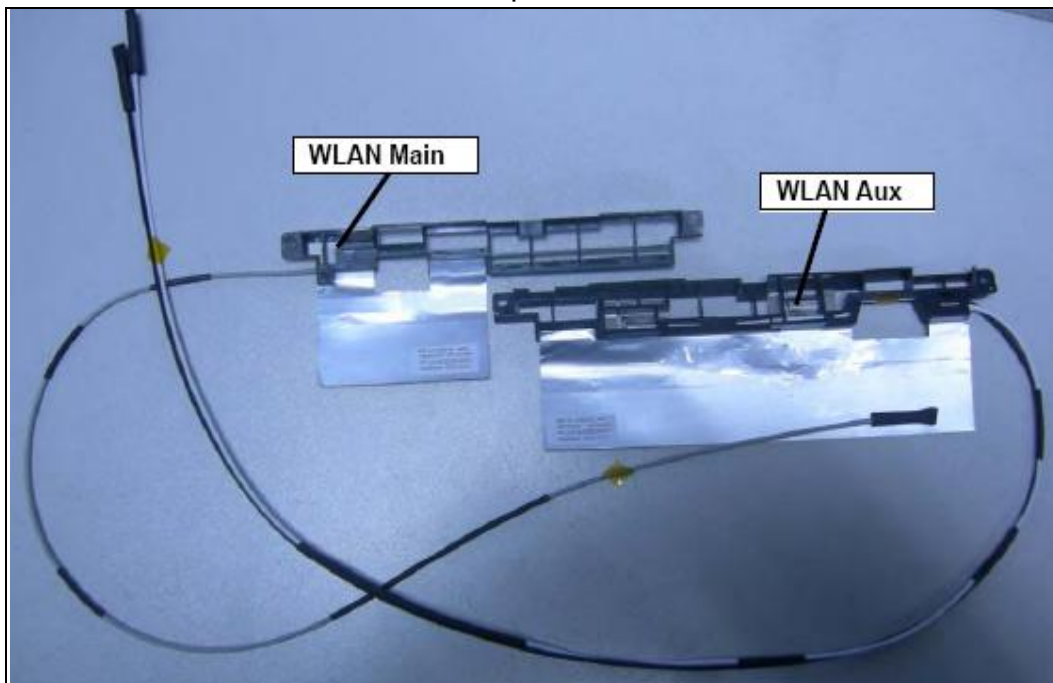

No.: 23_WDAN-LFNZ3001-DH (Main) & WDAN-LFNZ3002-DH (Aux) /Brand :
Foxconn

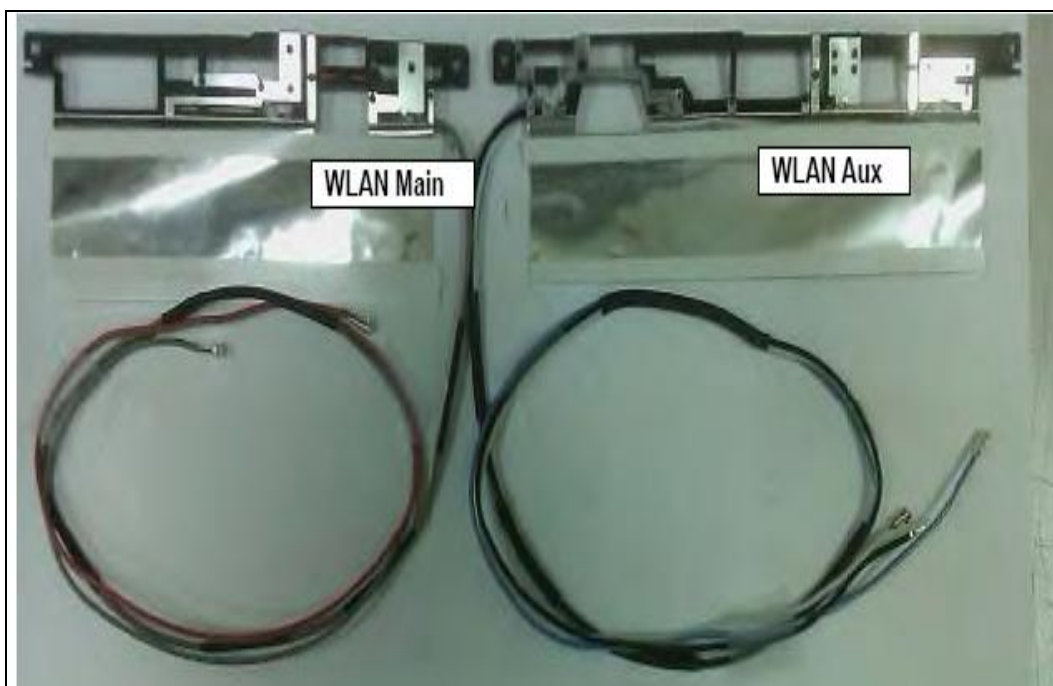
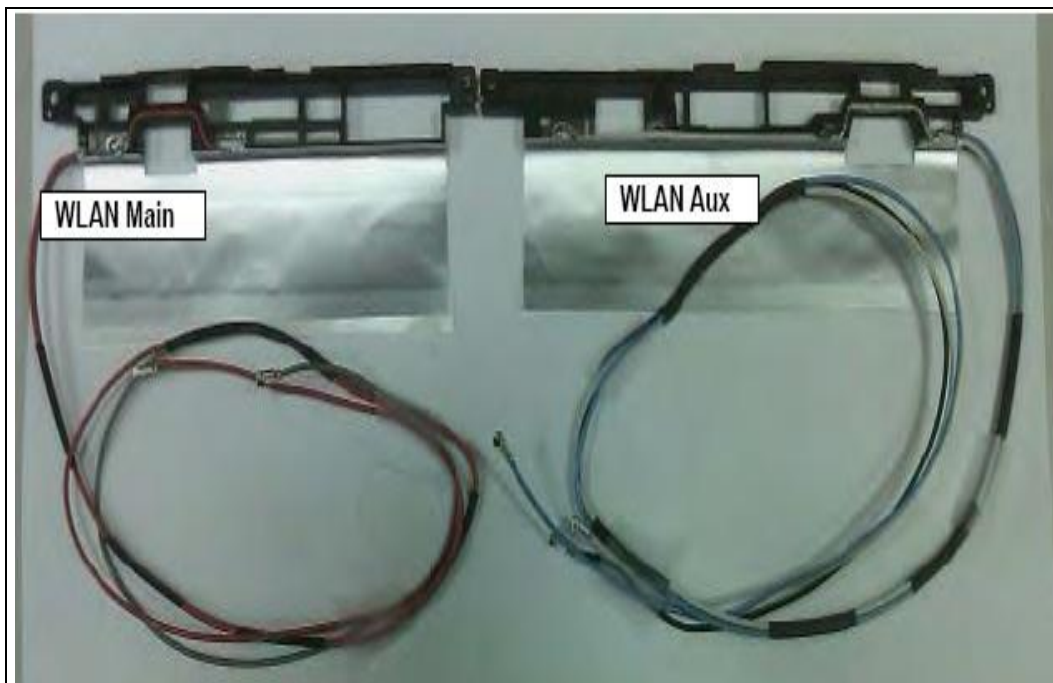

No.: 24_1556219-1 (Main) & 1556220-1 (Aux)/Brand : Tyco

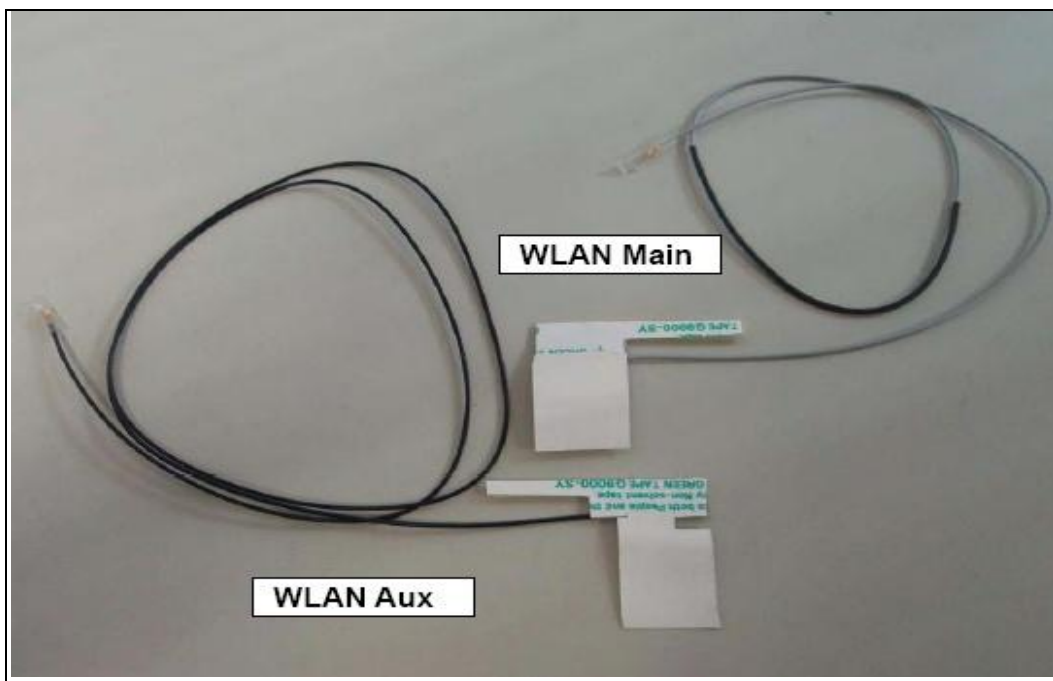
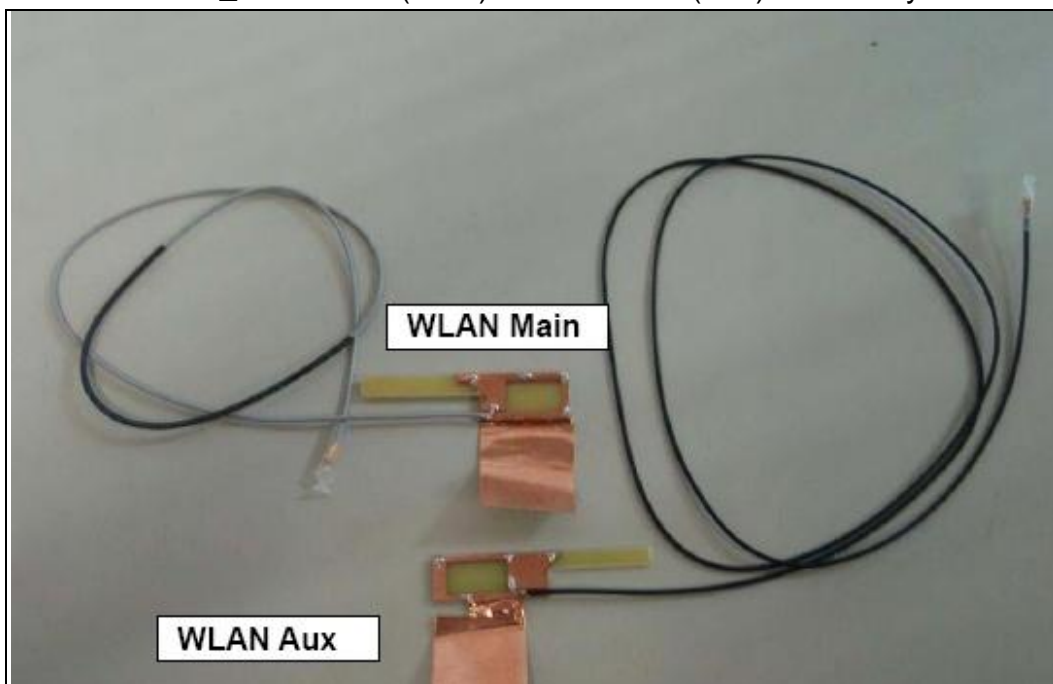

No.: 25_APP8P-700189 (Main) & APP8P-700190 (Aux)/ Brand : ACON

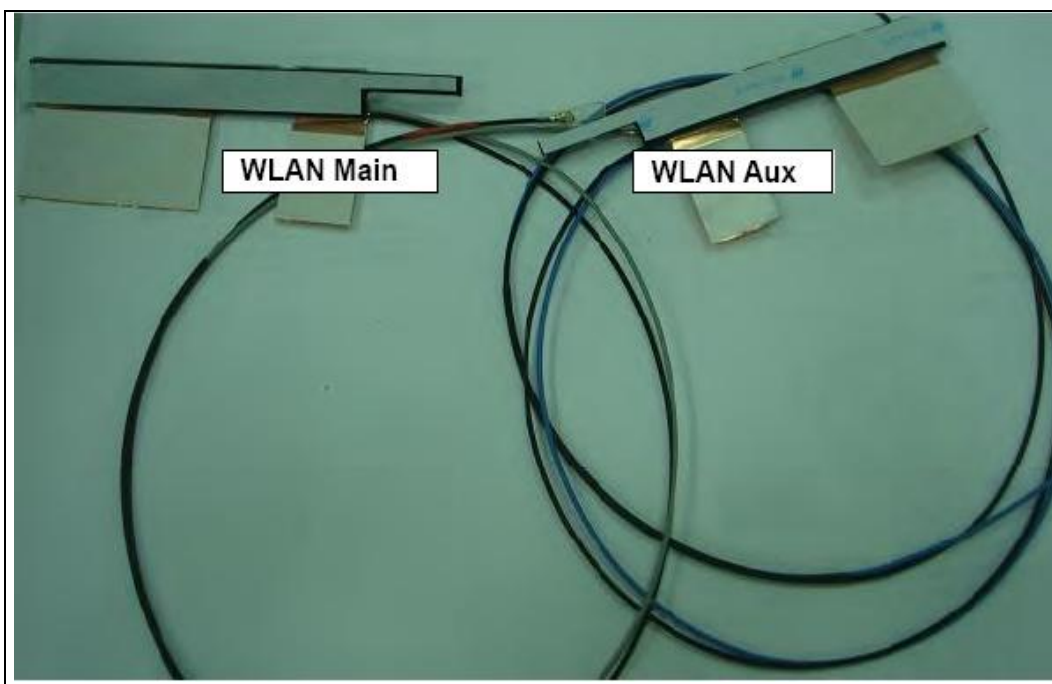
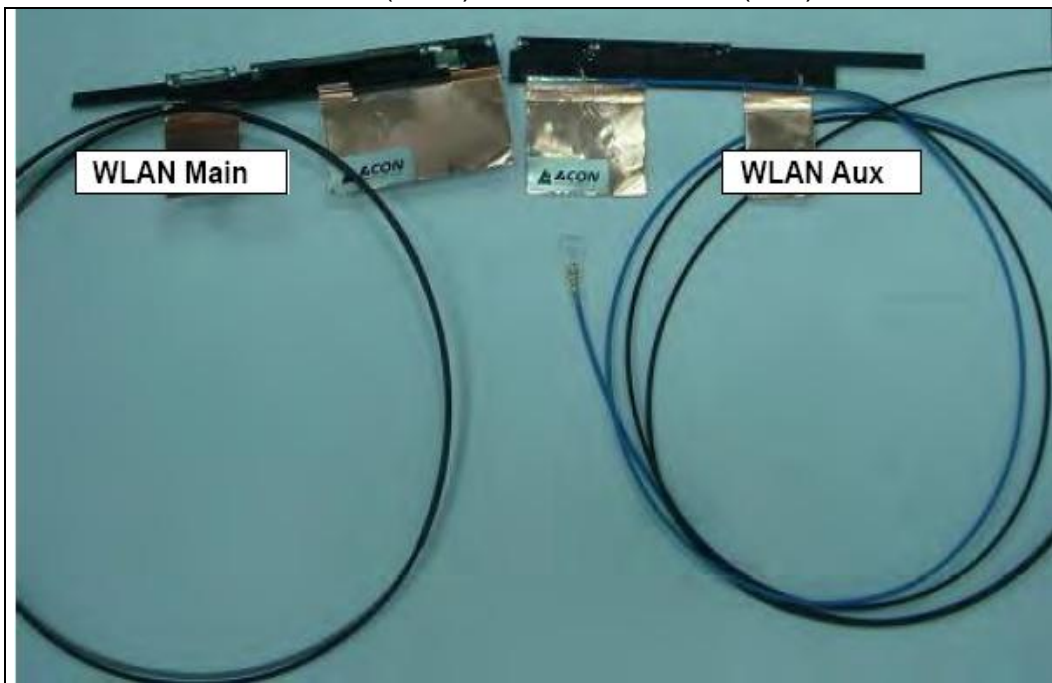

No.: 26_ APP8P-700191 (Main) & APP8P-700192 (Aux)/Brand : ACON

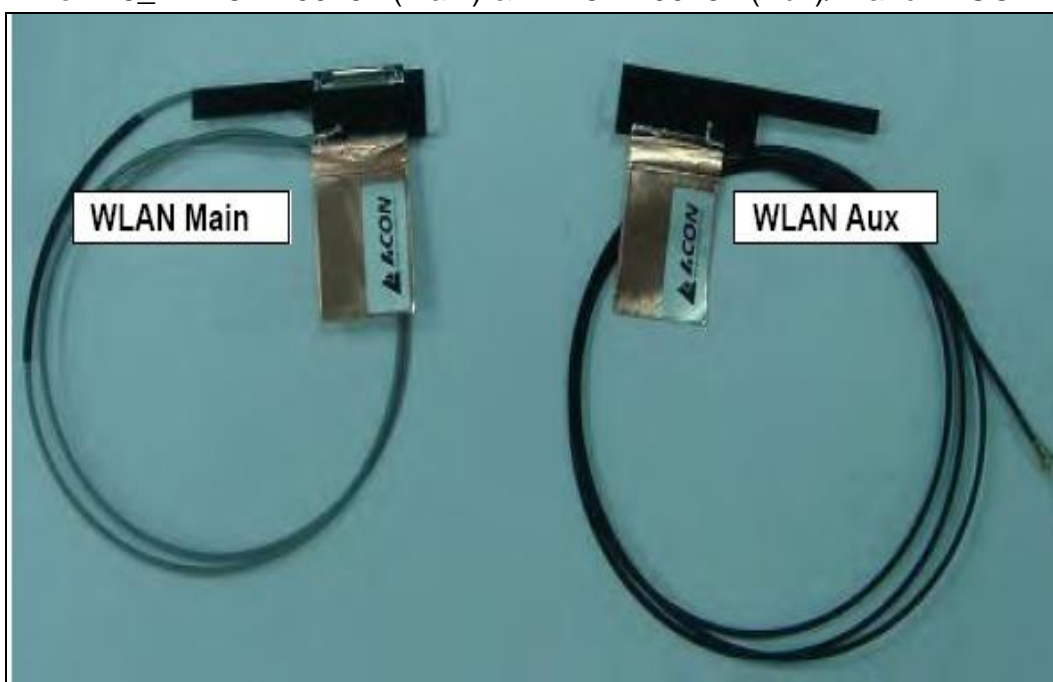

No.: 27_ 1556216-1 (Main) & 1556215-1 (Aux)/Brand : Tyco

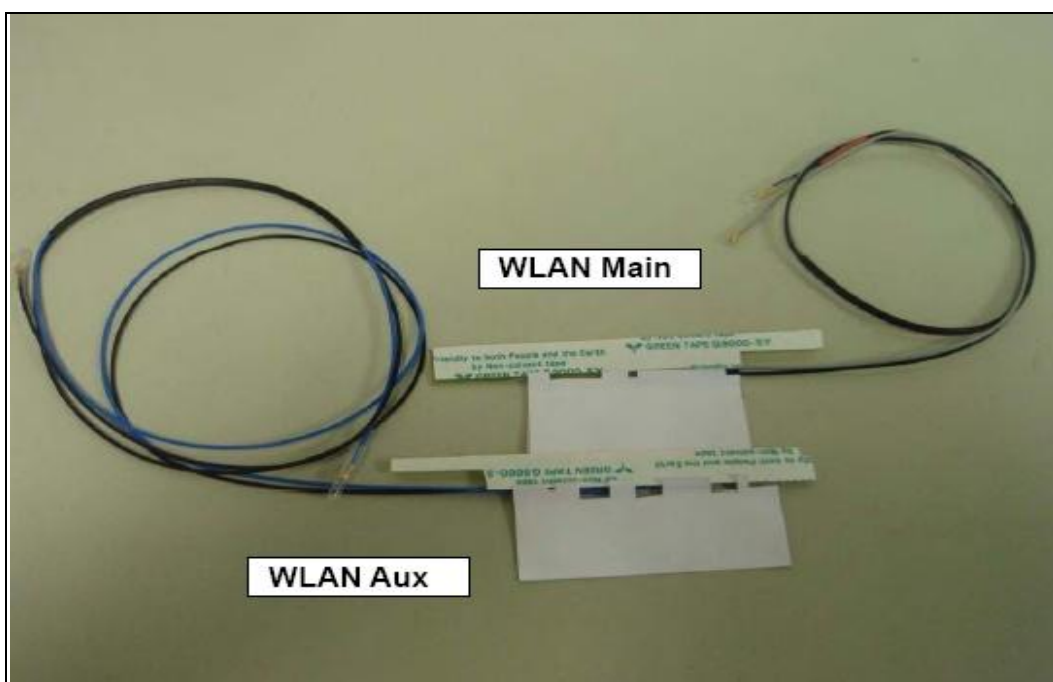
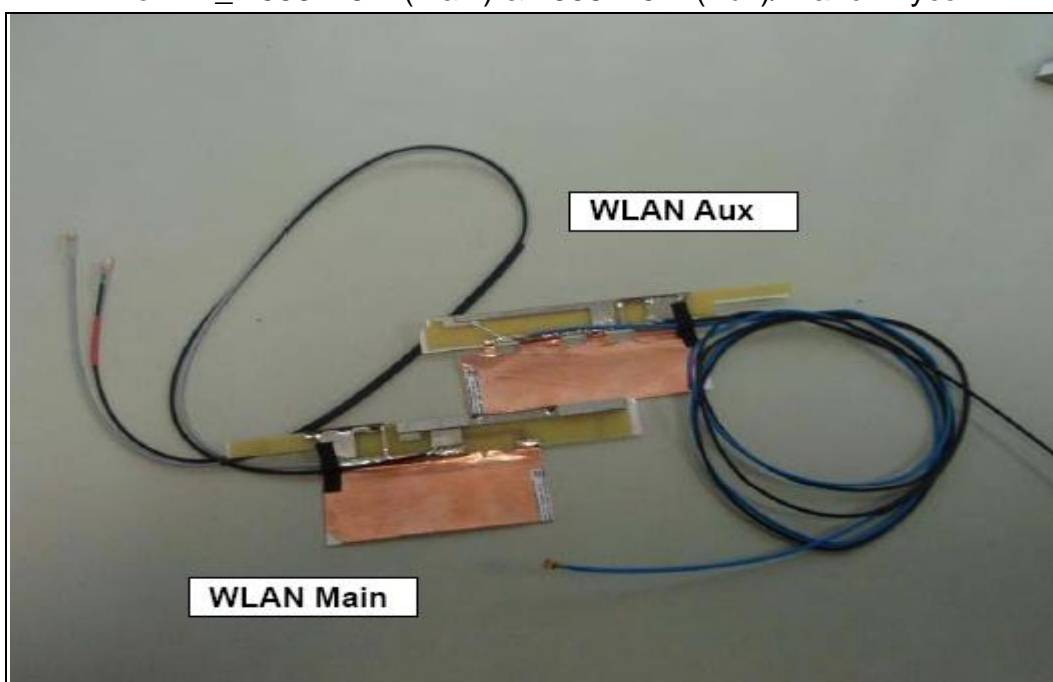

No.: 28_ DQ6GC300100 (Main) & DQ6GC300200 (Aux)/Brand : Quanta

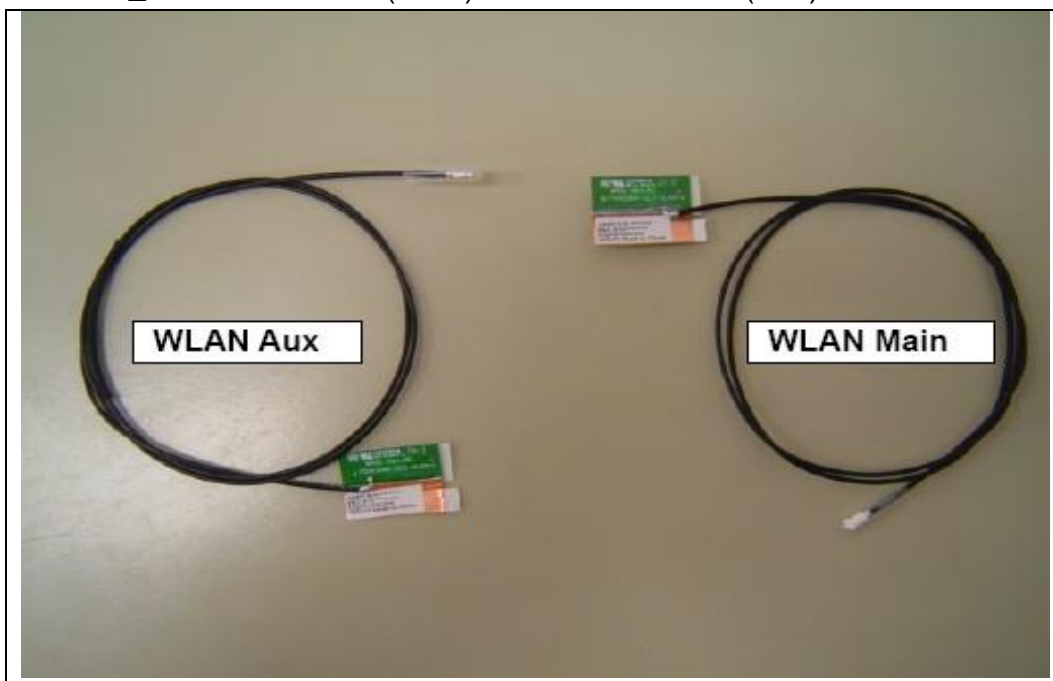

No.: 29_ C-2381-11-000-26 (Main) & C-2382-11-000-26 (Aux)/ Brand :
Amphenol

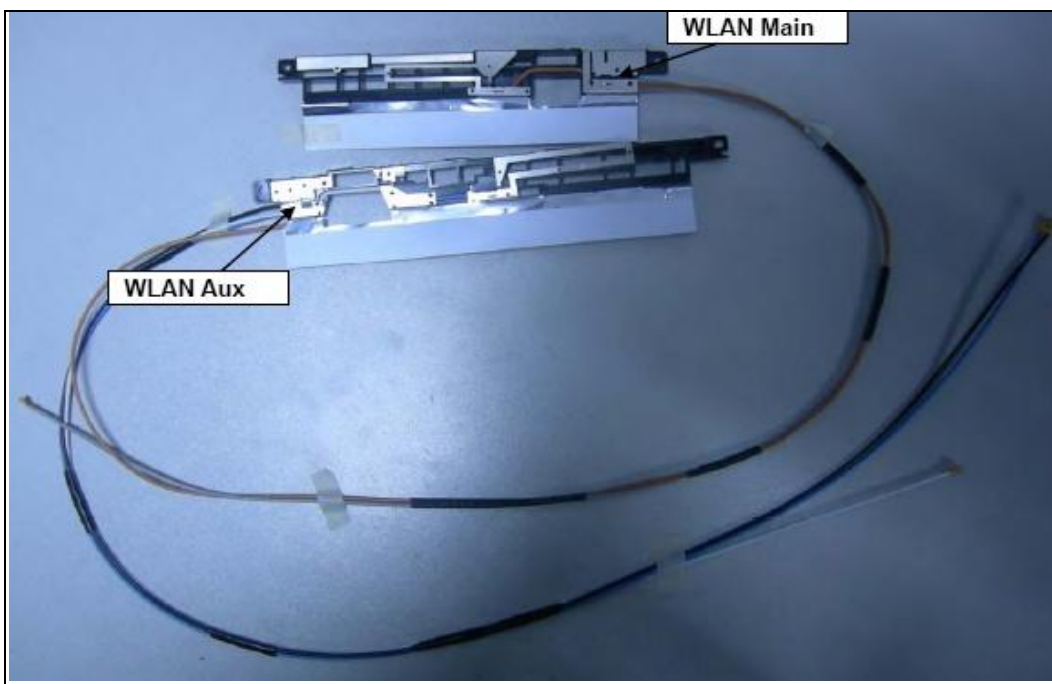
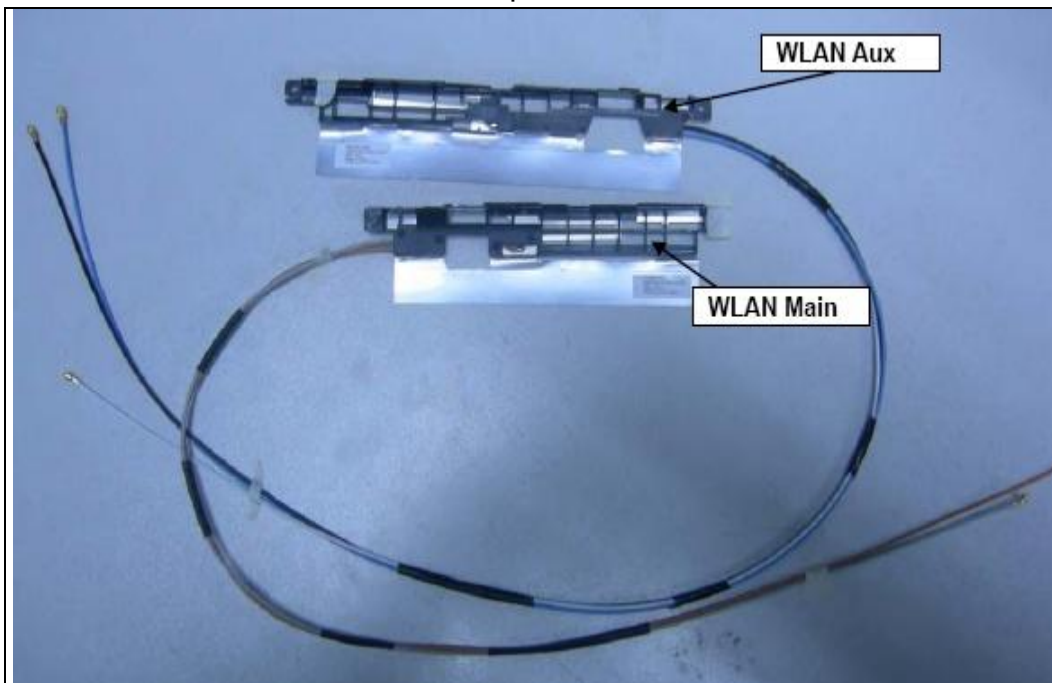

No.: 30_ WDAN-LWSN3001-DH (Main) & WDAN-LWSN3002-DH (Aux)/
Brand : Foxconn

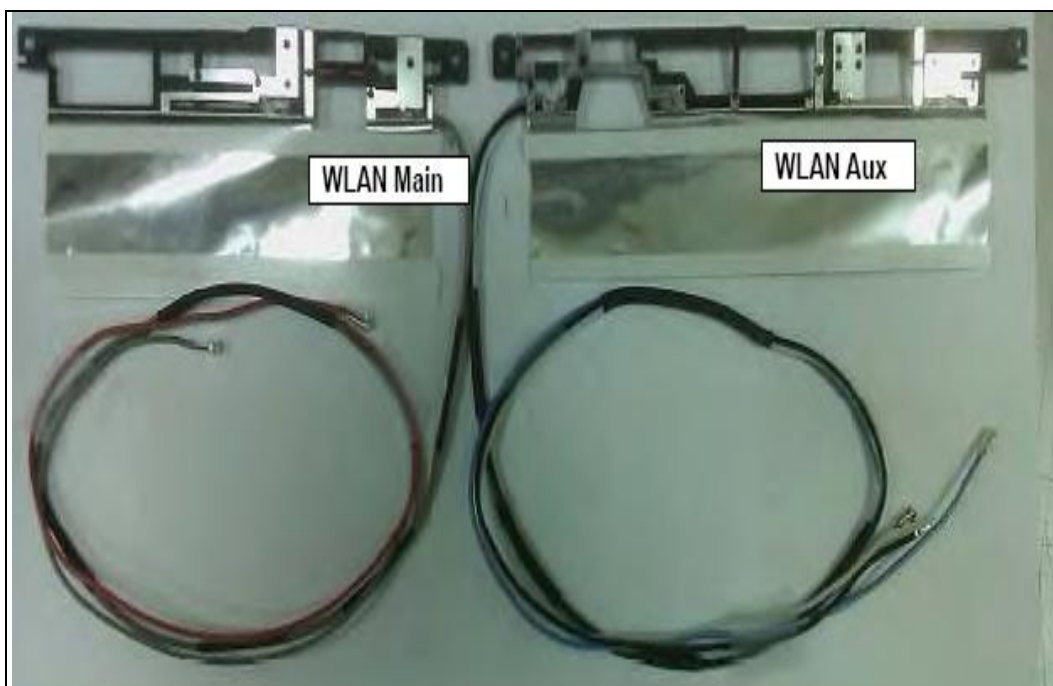
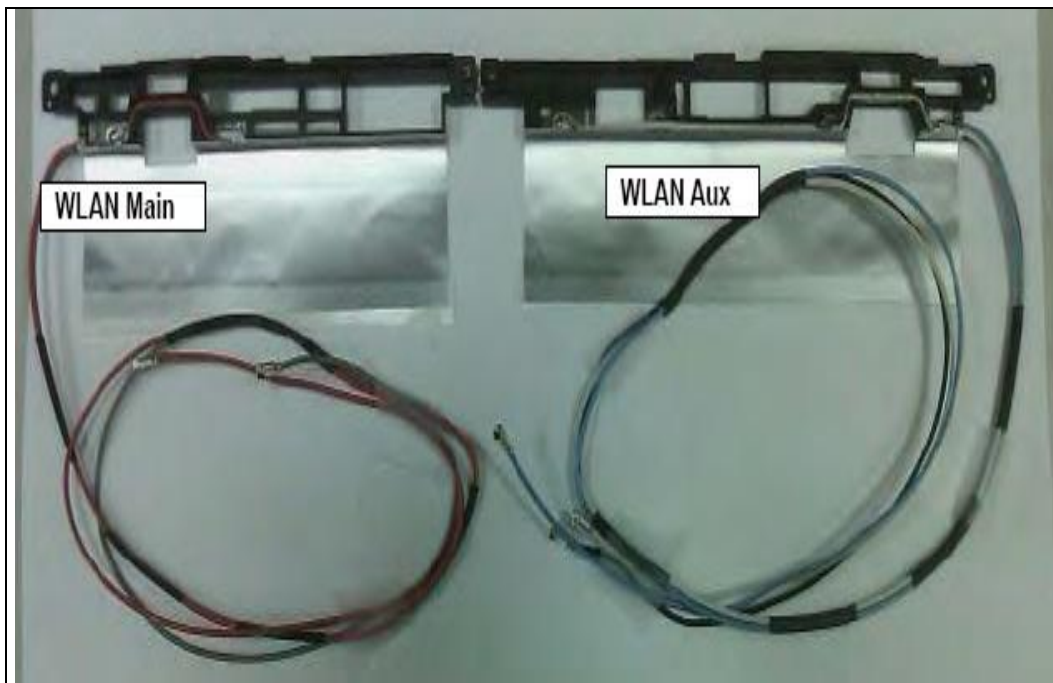

No.: 31_25.90A1E.001 (Main) & 25.90A1F.001 (Aux)/ Brand : WNC



No.: 32_ QADC FL8_WL_M (Main) & QADC FL8_WL_A (Aux)/ Brand :
Quanta

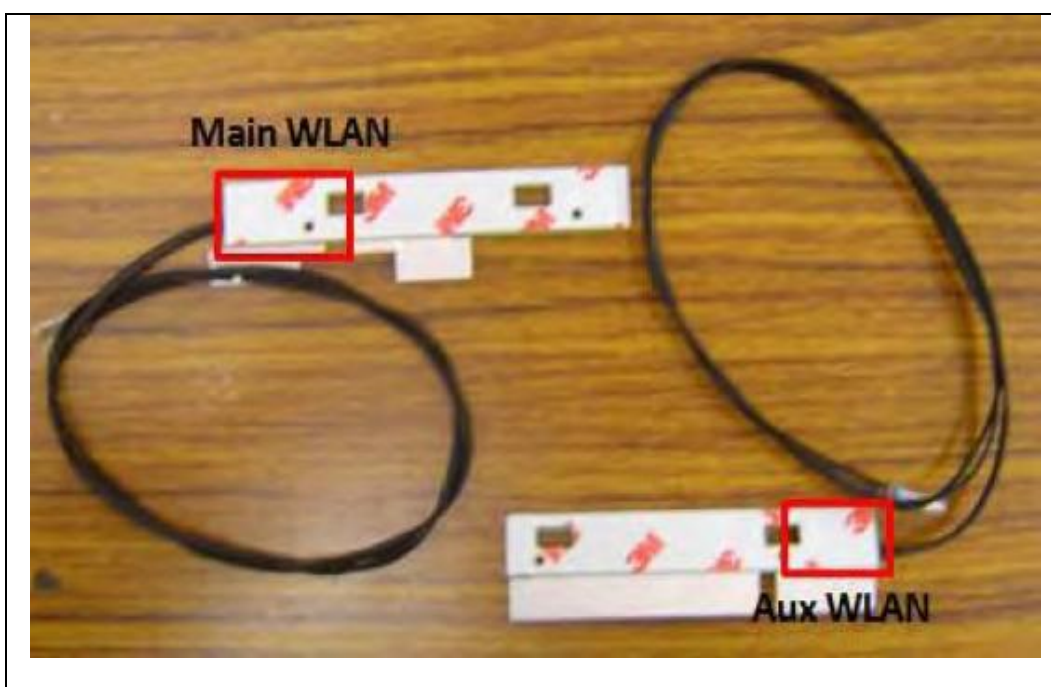
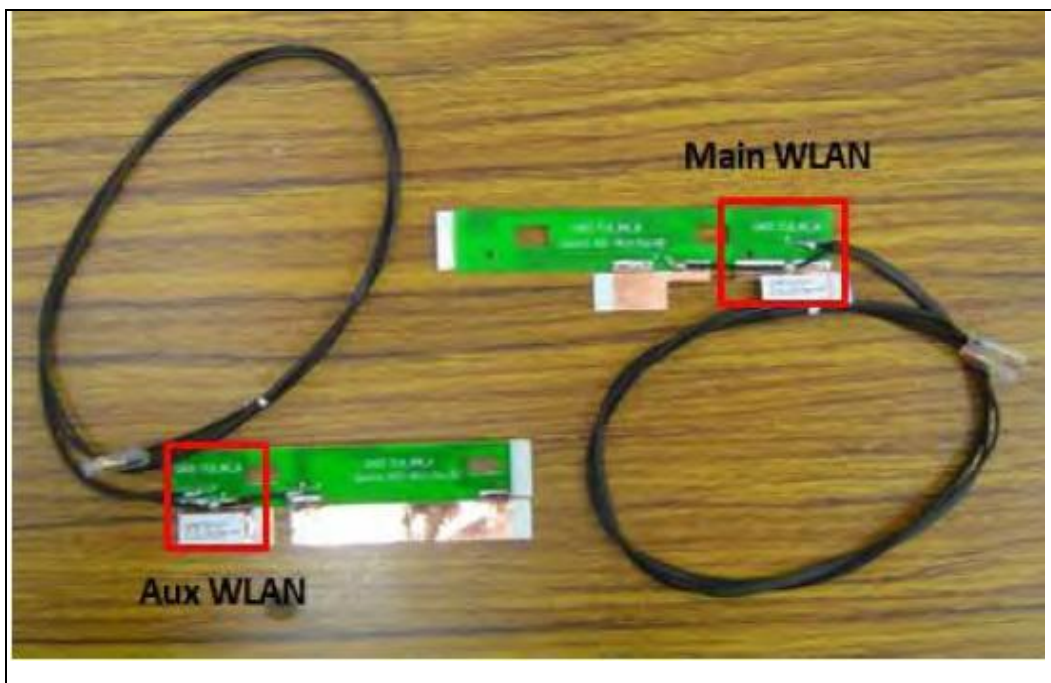

No.: 33_ 25.90A4W.001 (Main) & 25.90A4V.001 (Aux)/ Brand : YAGEO



No.: 34_ 25.90A4W.011 (Main) & 25.90A4V.011 (Aux)/ Brand : FOXLINK



No.: 35_ QADC PS3_WL_M (Main) & QADC PS3_WL_A (Aux) / Brand :
Quanta

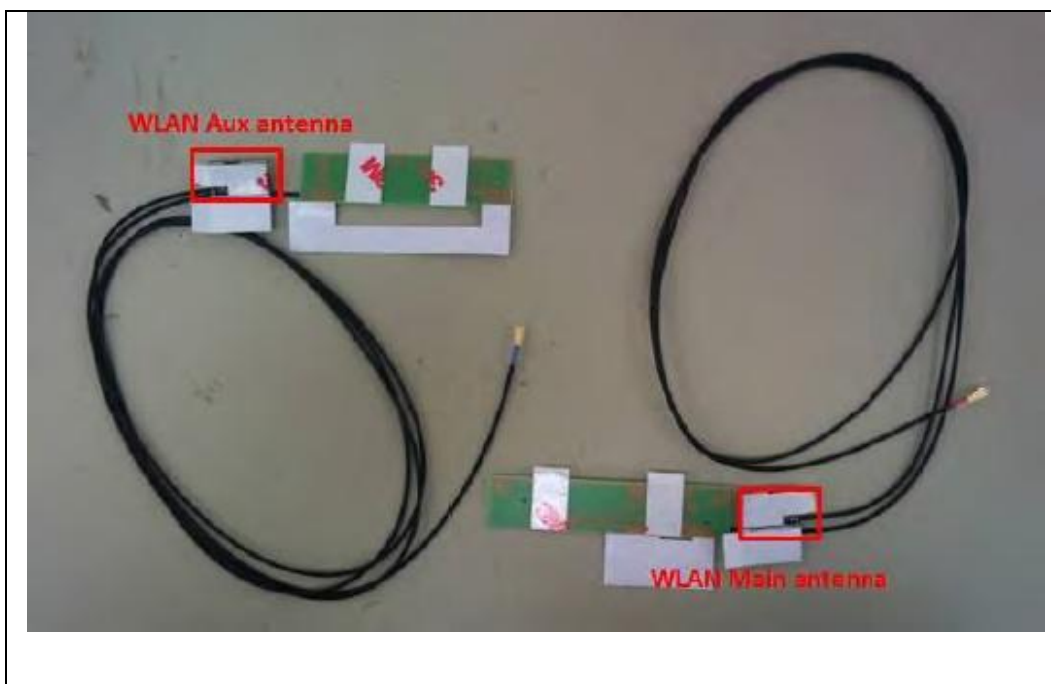

No.: 36_ QADCFL3_WL_M (Main) & QADCFL3_WL_A (Aux) / Brand : Quanta

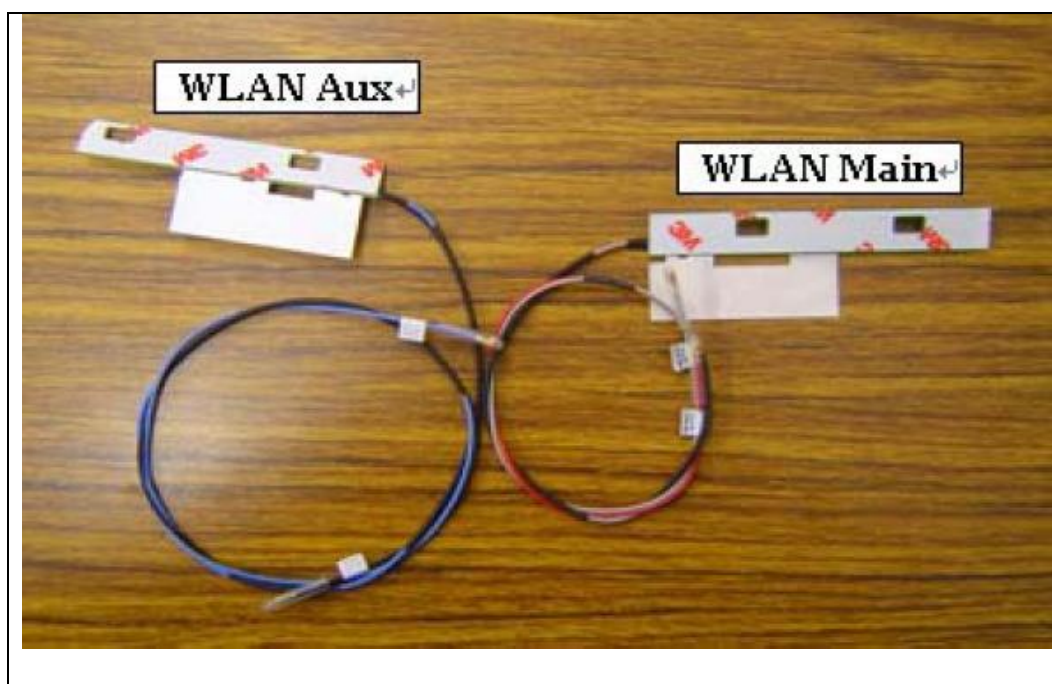
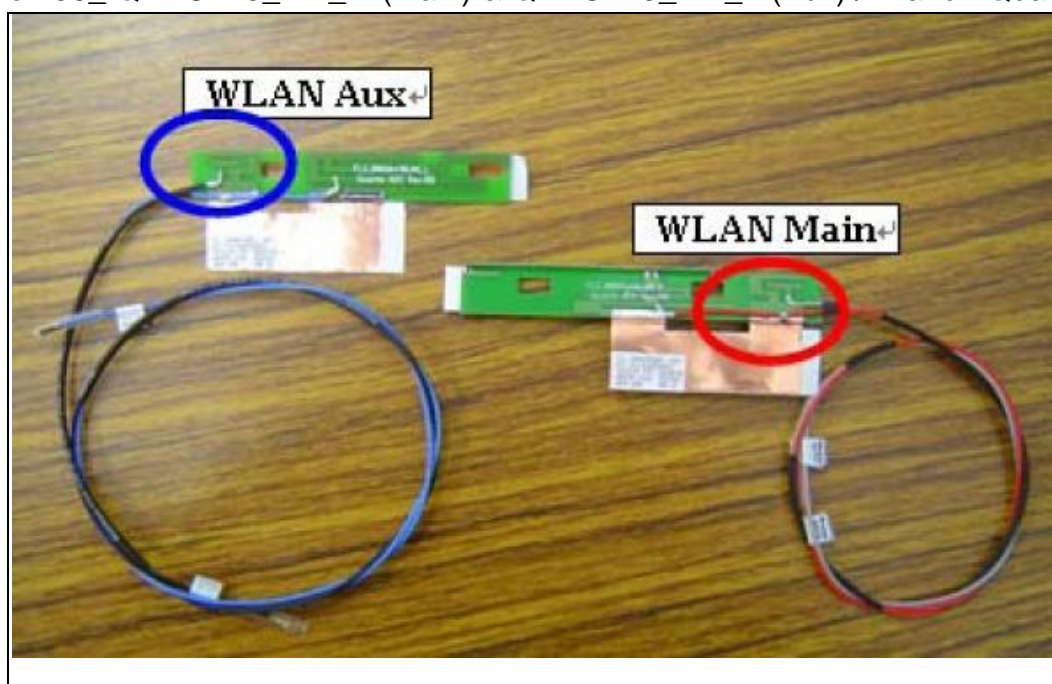

No.: 37_ QADCGC5_WL_M (Main) & QADCGC5_WL_A (Aux)/ Brand :
Quanta

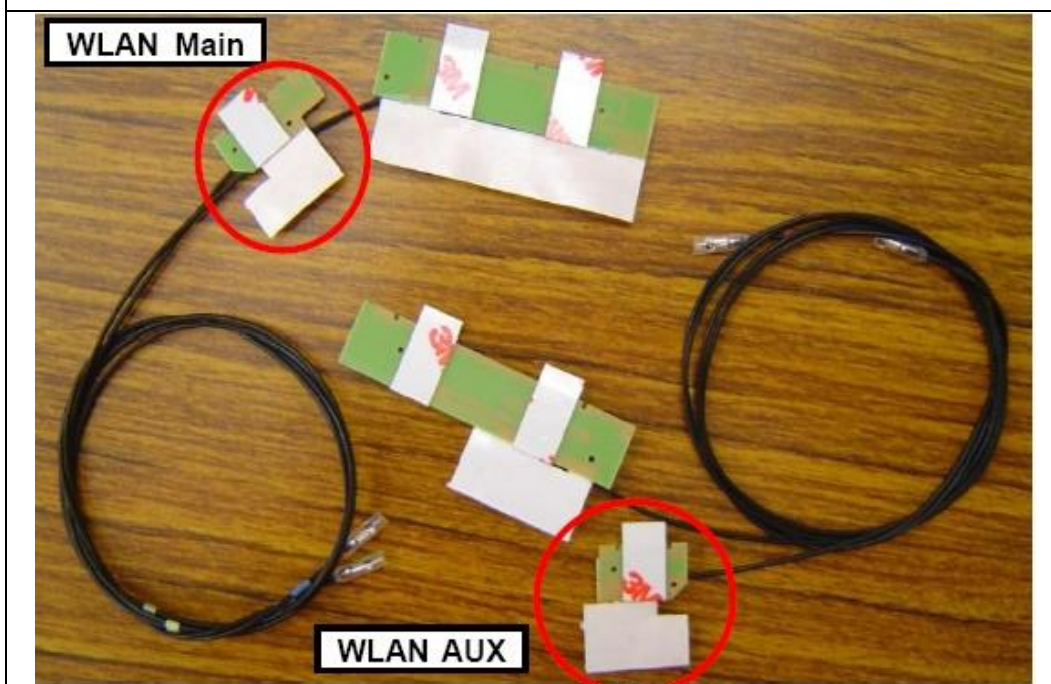

No.: 38_ DQ6GC200100 (Main) & DQ6GC200200 (Aux)/ Brand : Quanta

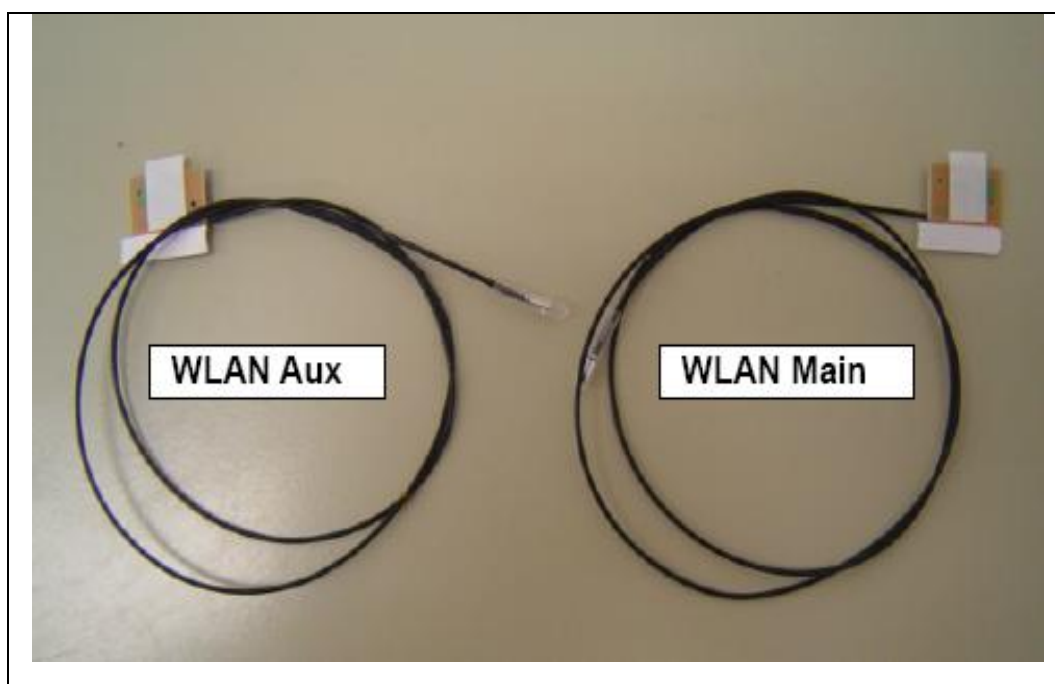

No.: 39_ QADCGC6_WL_M (Main) & QADCGC6_WL_A (Aux)/ Brand :
Quanta

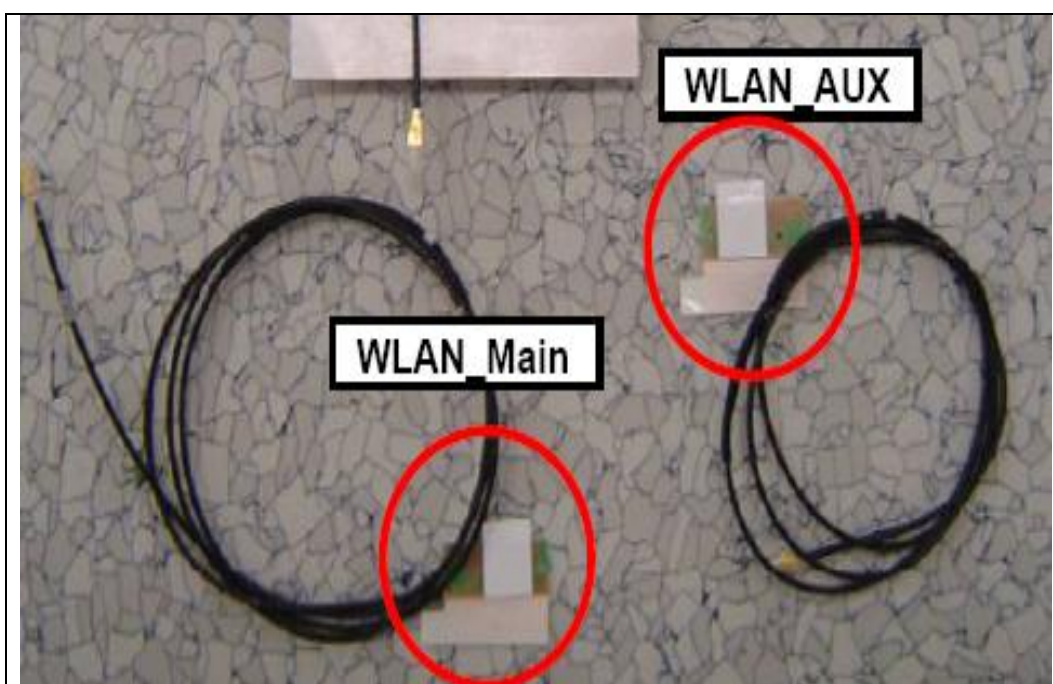
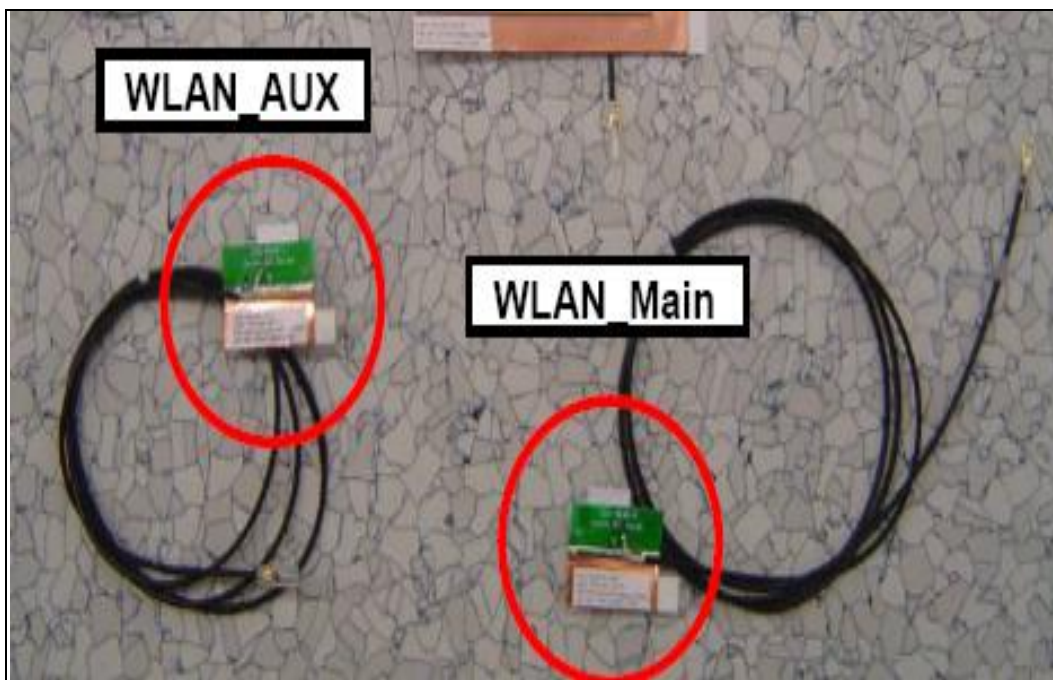

No.: 40_ QADCPS1_WL_M (Main) & QADCPS1_WL_A (Aux) / Brand :
Quanta

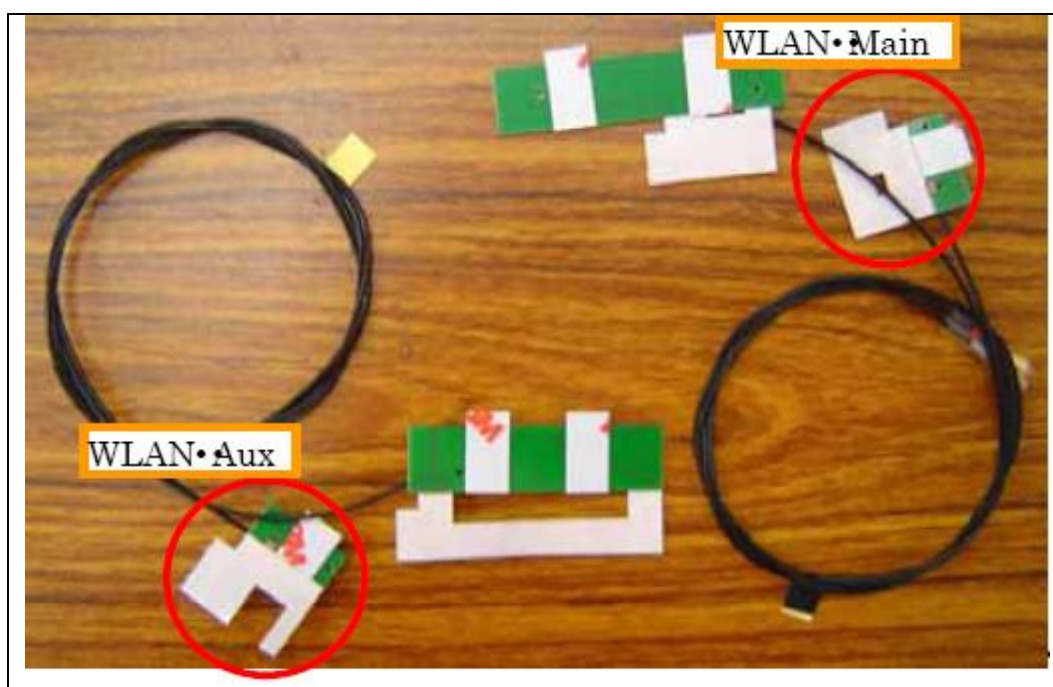
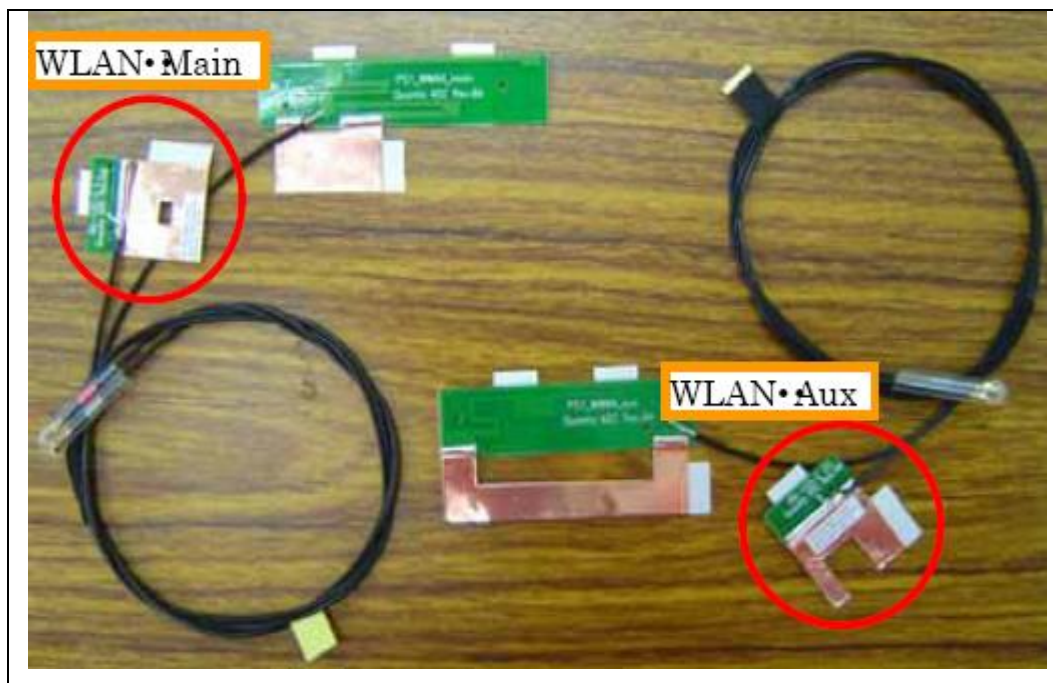

No.: 41_ 25.90700.001 (Main) & 25.90702.001 (Aux) / Brand : ACON

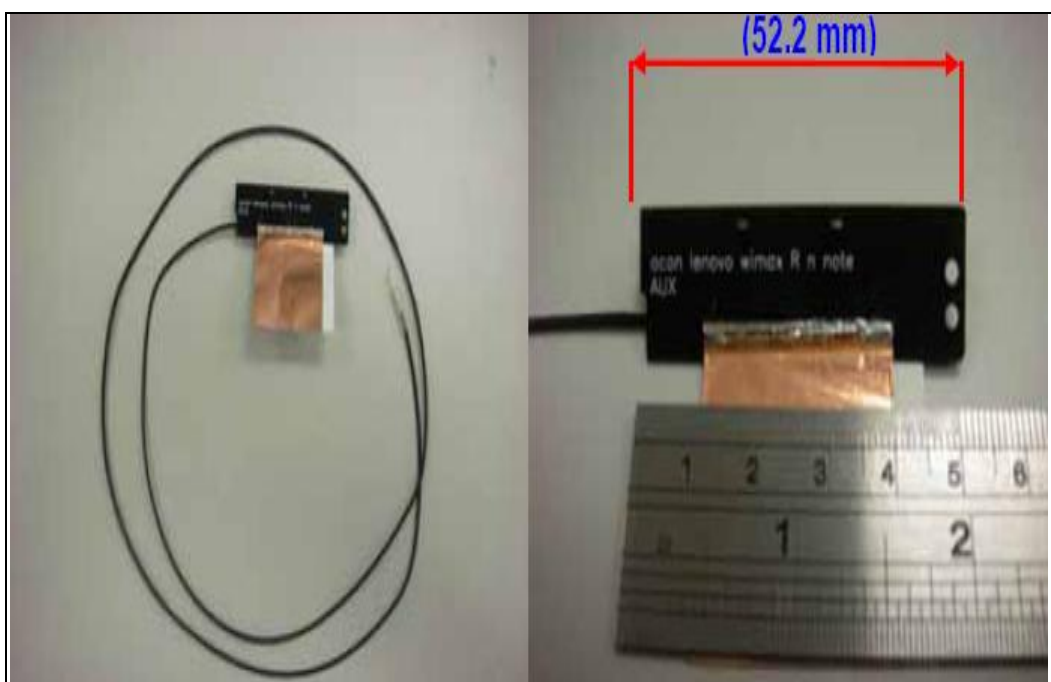
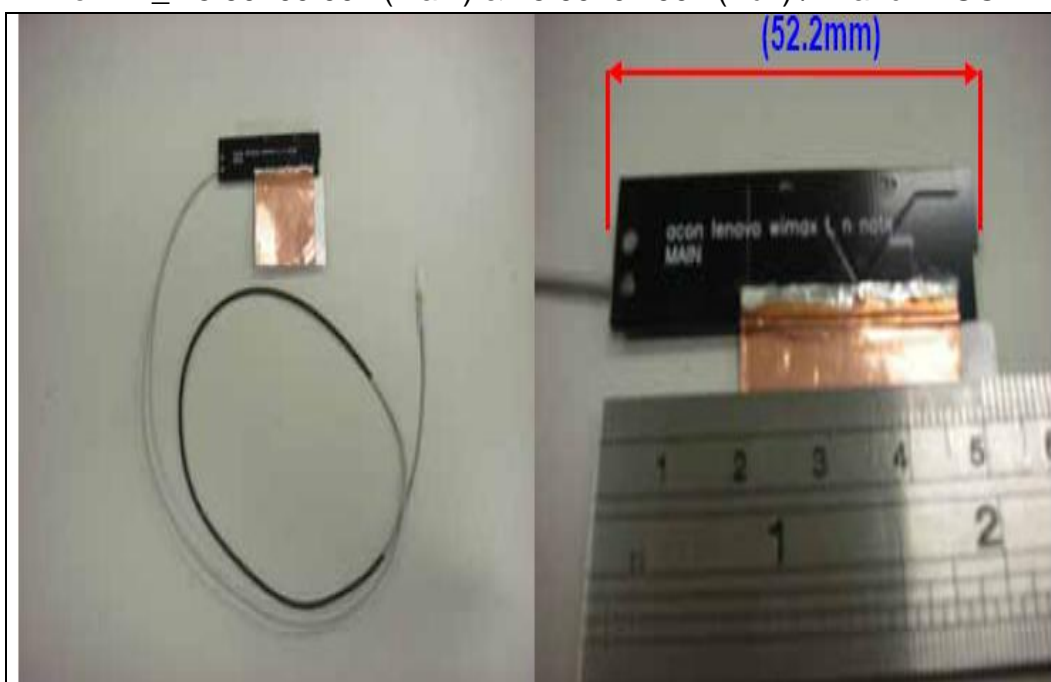

No.: 42_ 25.90800.001 (Main) & 25.90802.001 (Aux)/ Brand : ACON

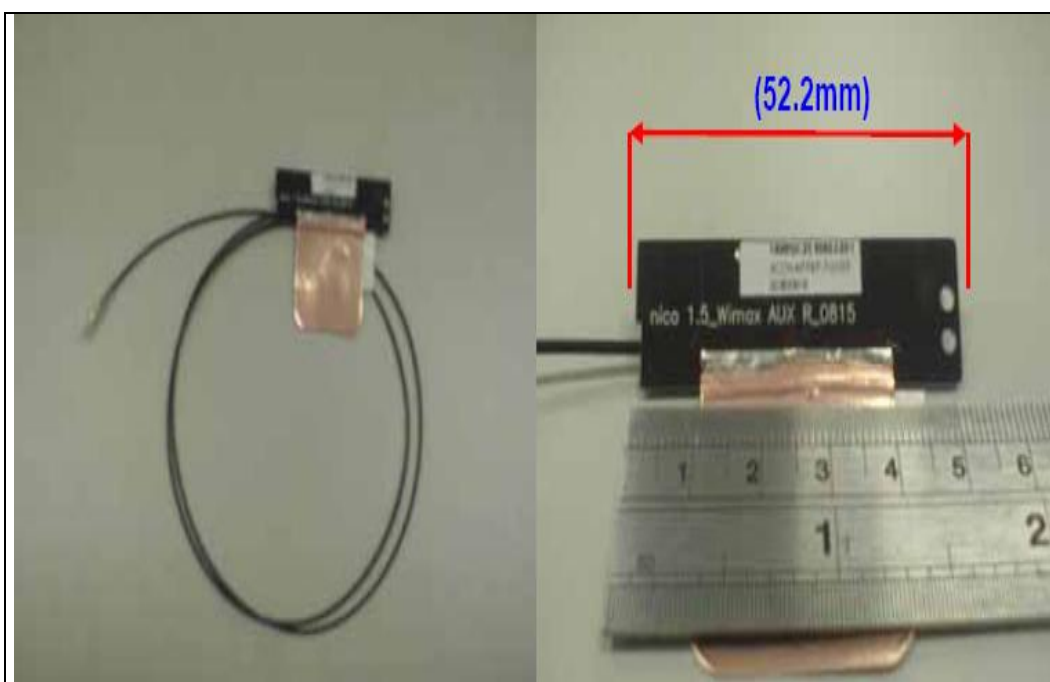
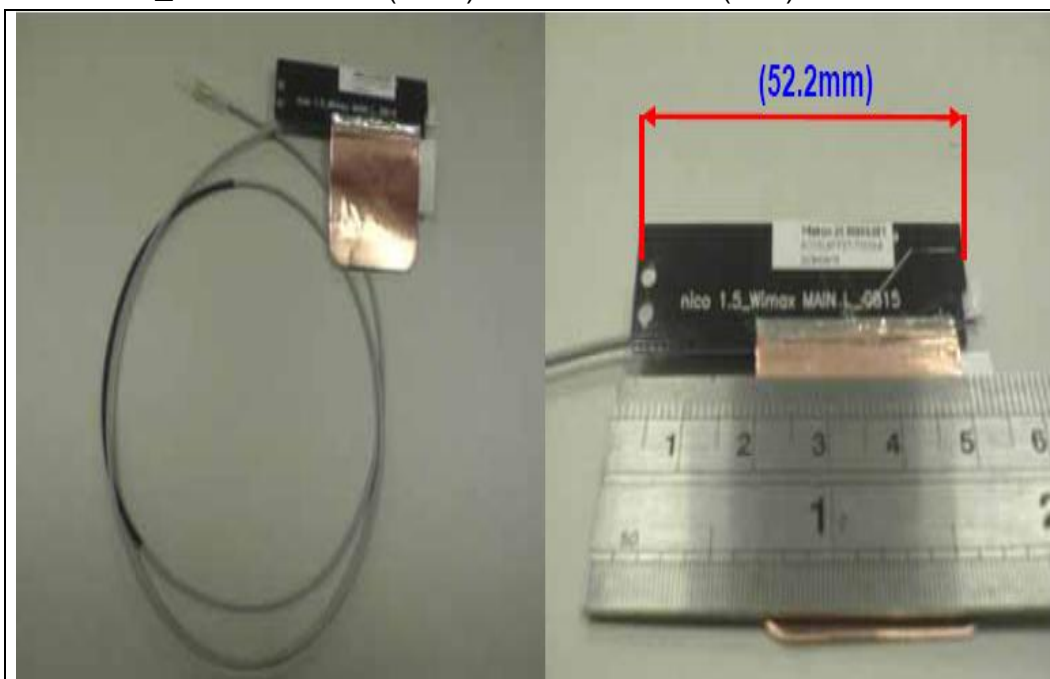

No.: 43_C-1334-11-000-26 (Main) & C-1335-11-000-26 (Aux)/ Brand :
Amphenol



No.: 44_ 25.90979.001 (Main) & 25.90980.001 (Aux) / Brand : WNC

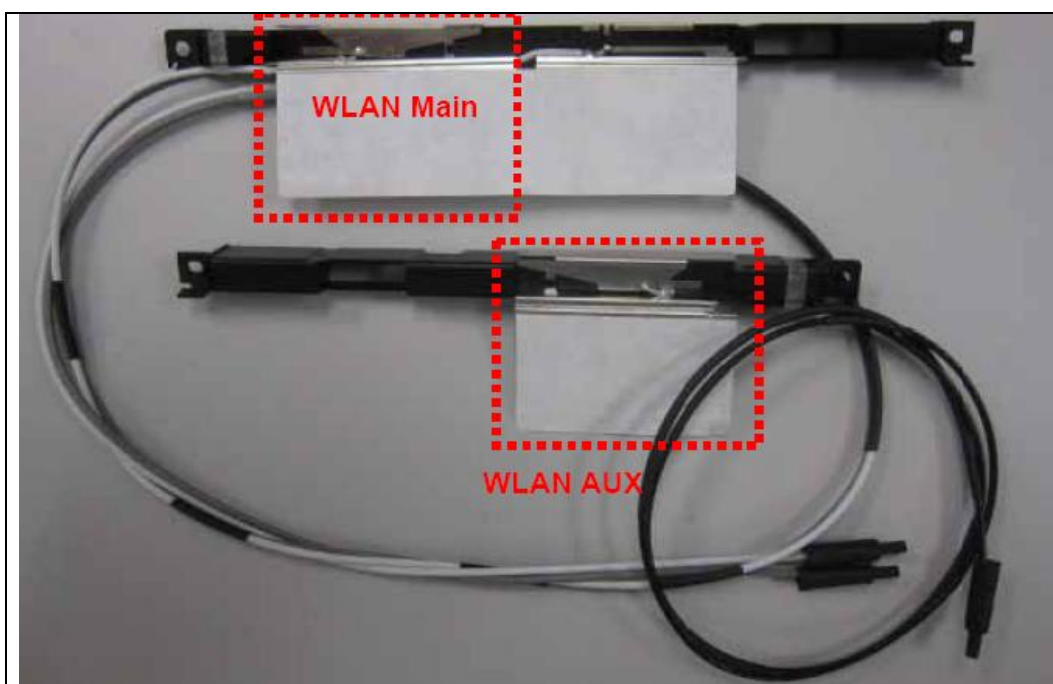
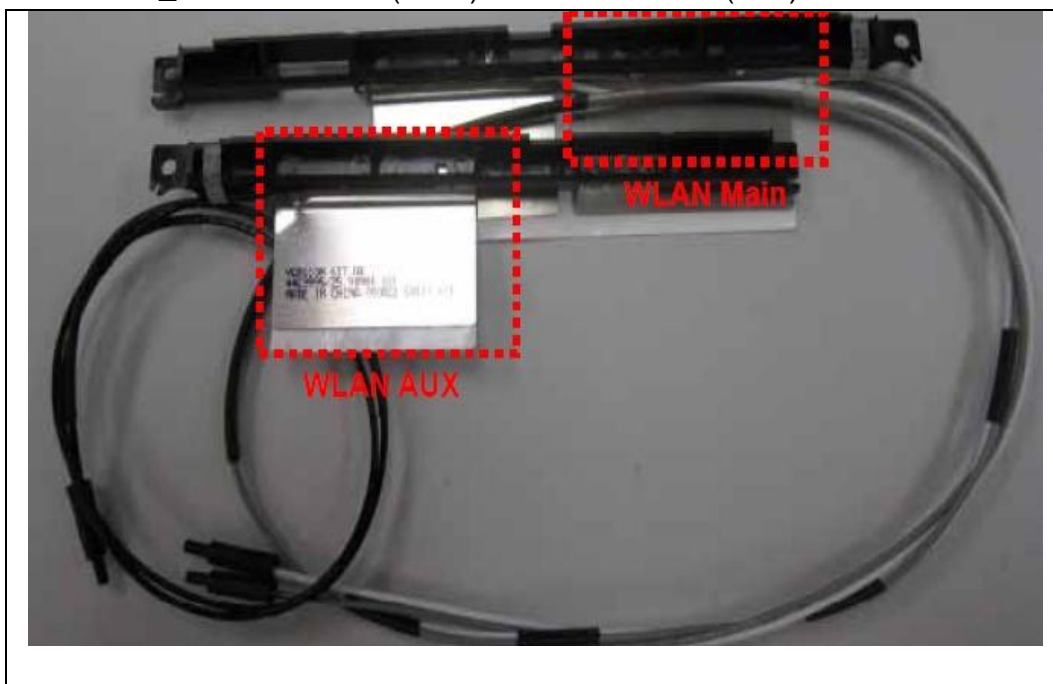

No.: 45_ FPA-2423-25GC1-A1 & PCA-2111-25GC1-A1/ Brand : Mag.Layers

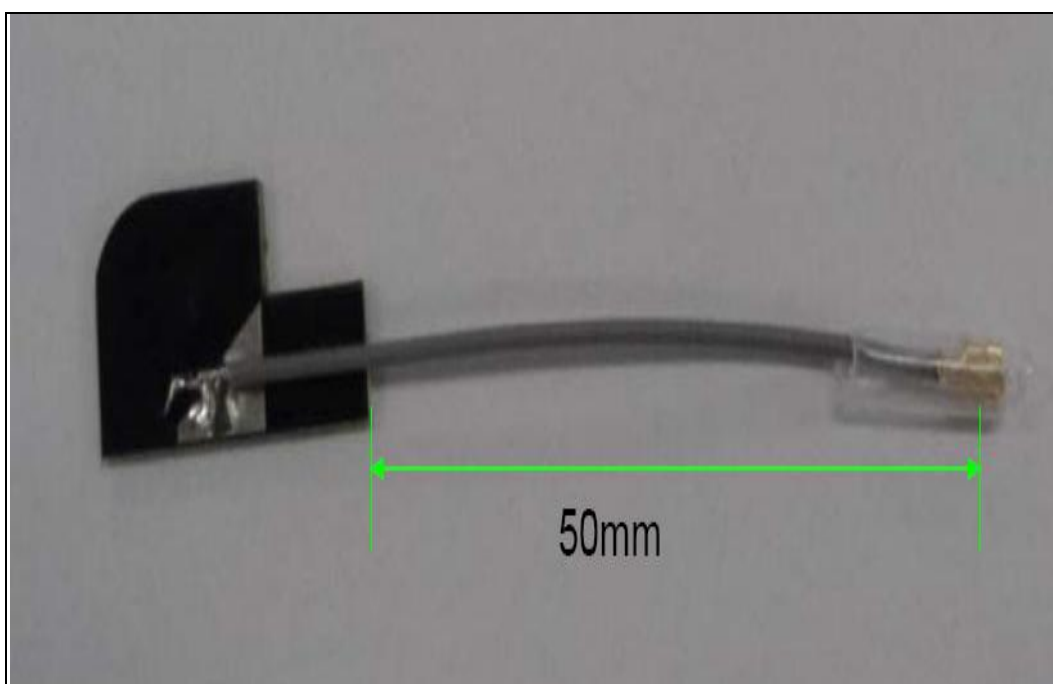
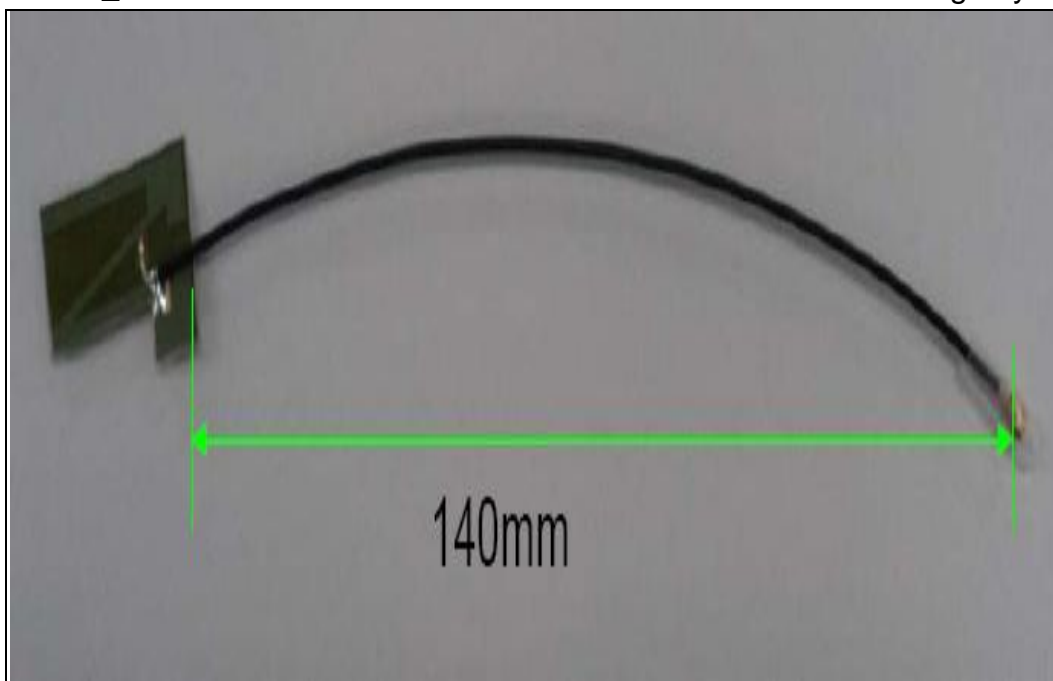

No.: 46_ WNC005 (Main) & WNC005 (Aux)/ Brand : WNC

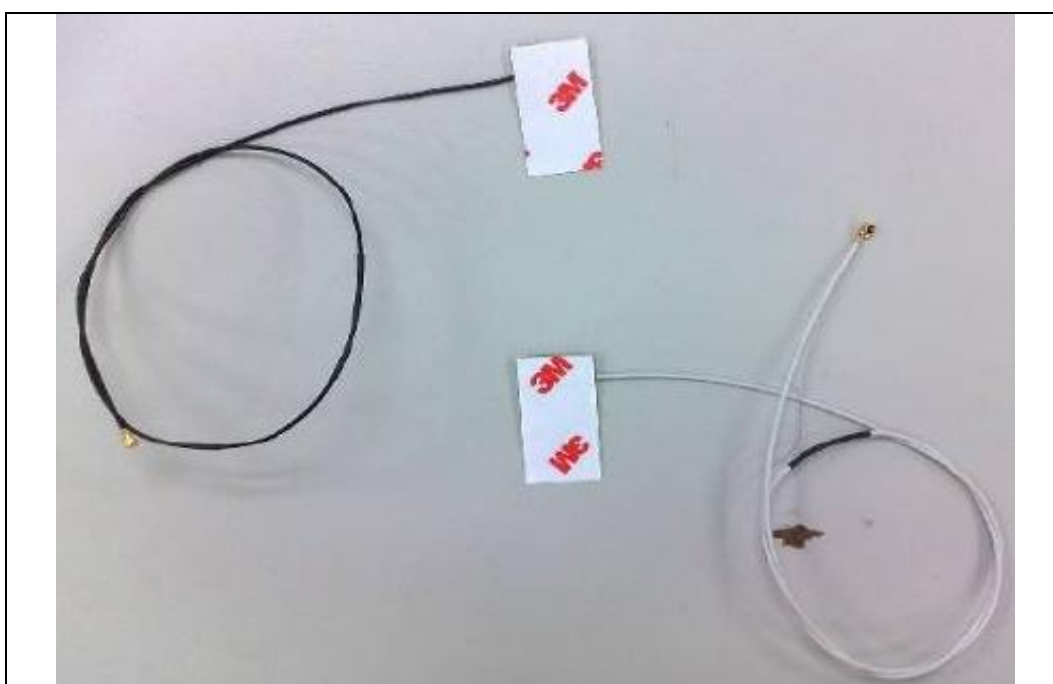
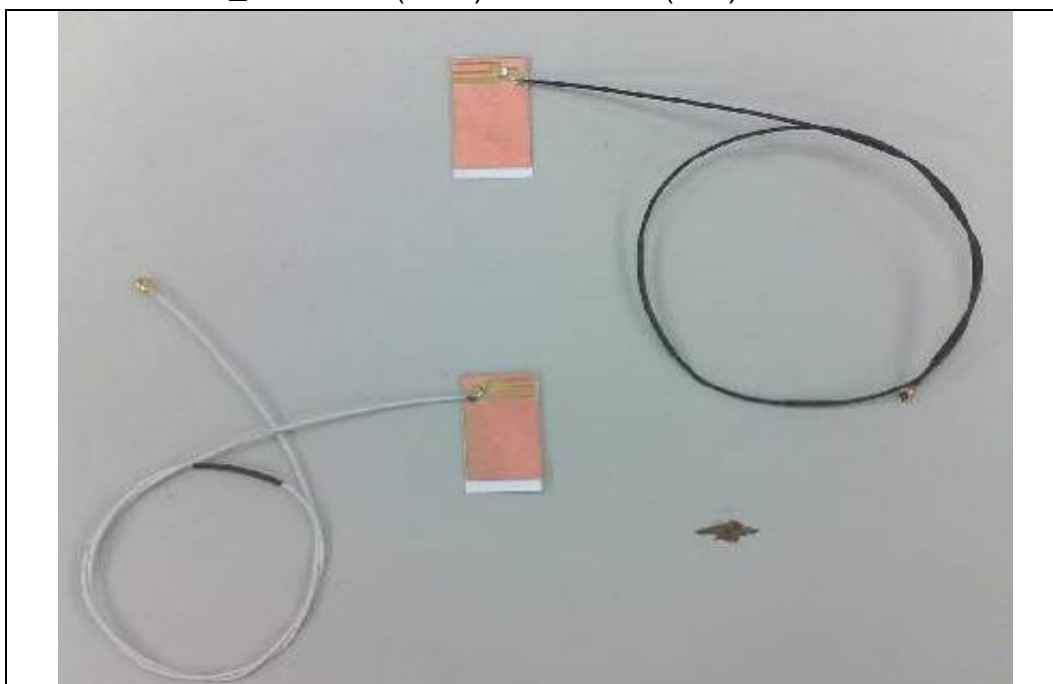

No.: 47_ WNC001 (Main) & WNC001 (Aux)/ Brand : WNC



No.: 48_ WNC001 (Main) & WNC001 (Aux) / Brand : WNC



No.: 49_ TBN003 (Main) & TBN003 (Aux)/ Brand : Tyco Holdings (Bermuda)
VII Ltd.

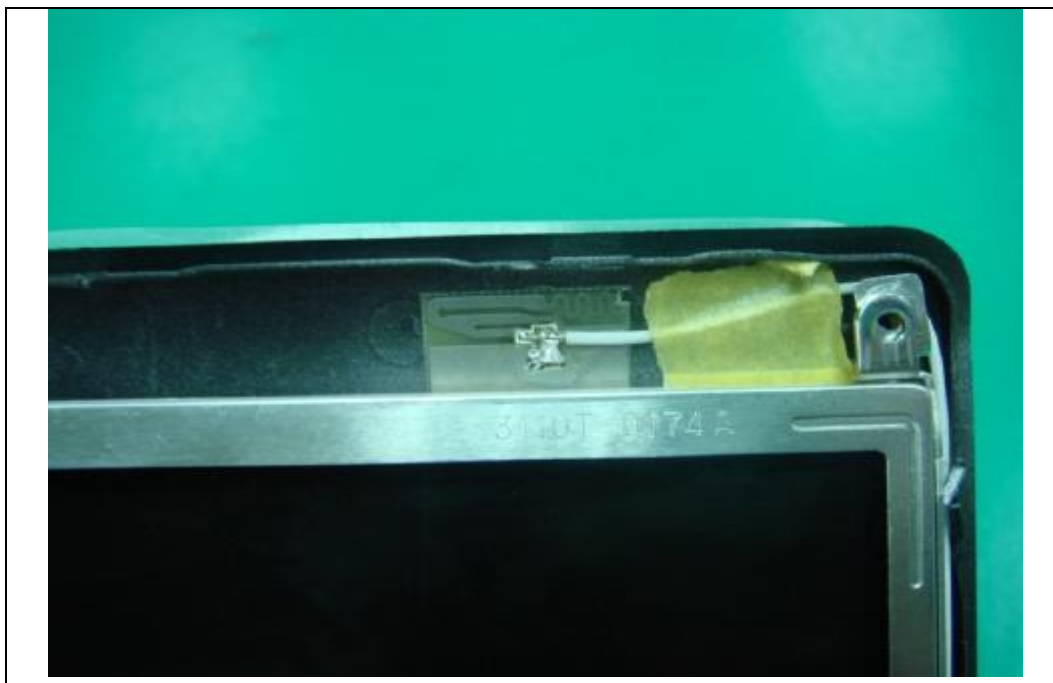

No.: 50_ WNC004 (Main) & WNC004 (Aux)/ Brand : WNC

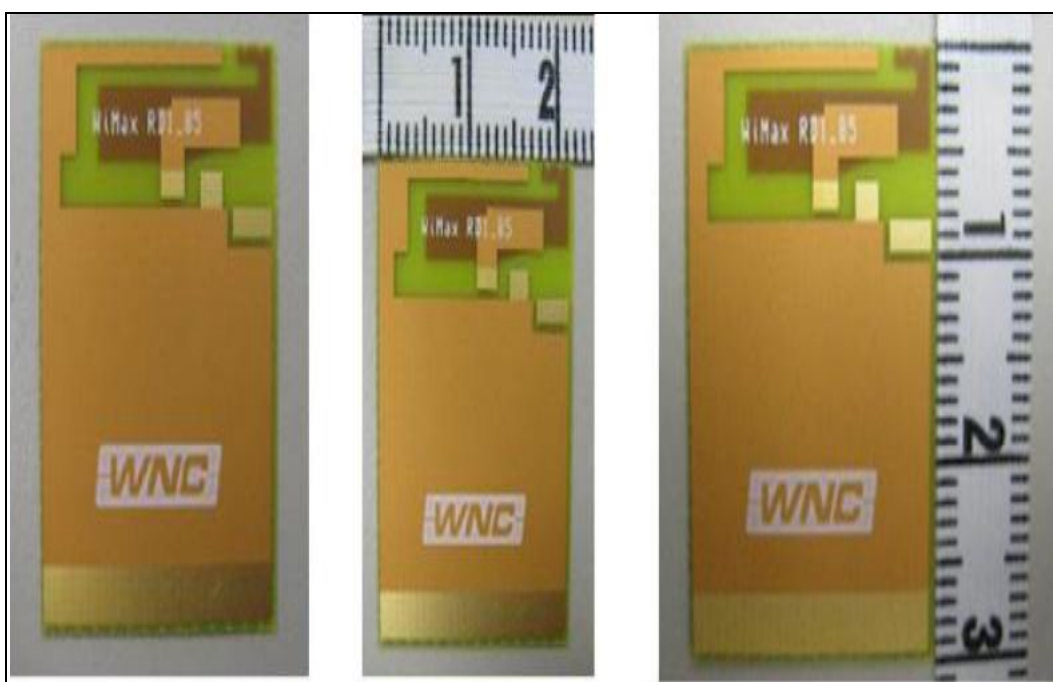
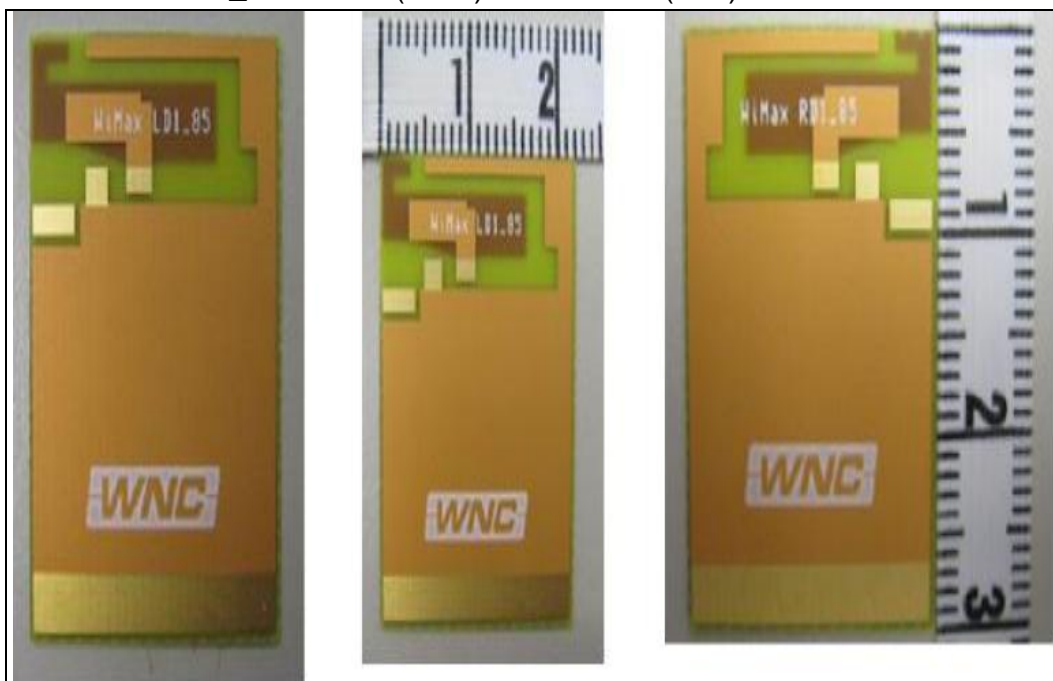

No.: 51_ WNC002 (Main) & WNC002 (Aux) / Brand : WNC

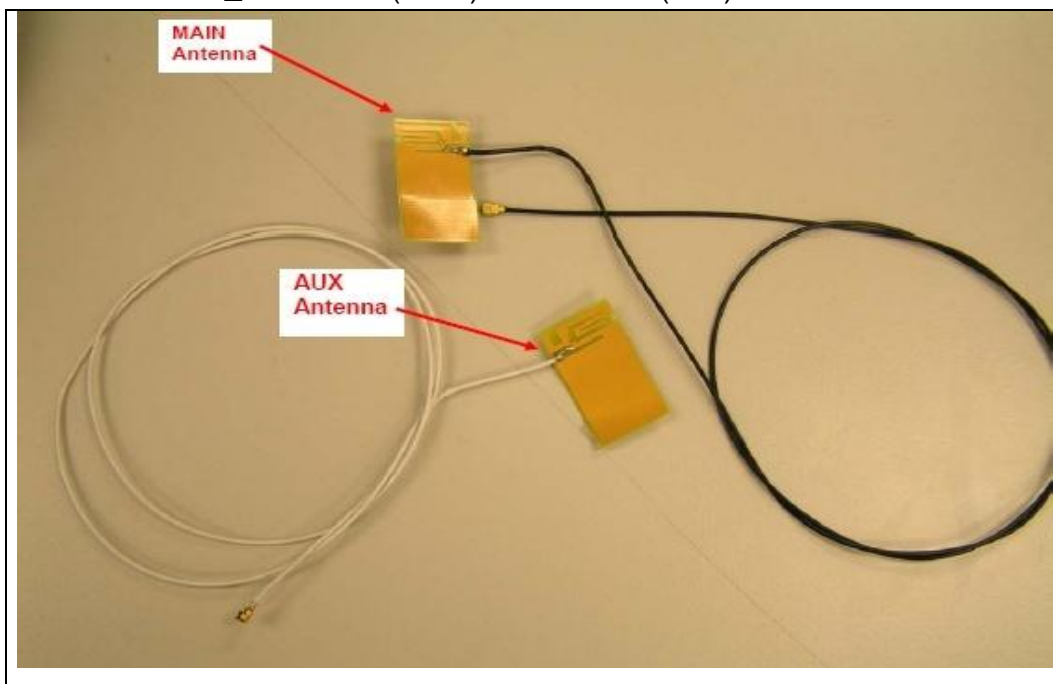

No.: 52_ WNC003 (Main) & WNC003 (Aux) / Brand : WNC

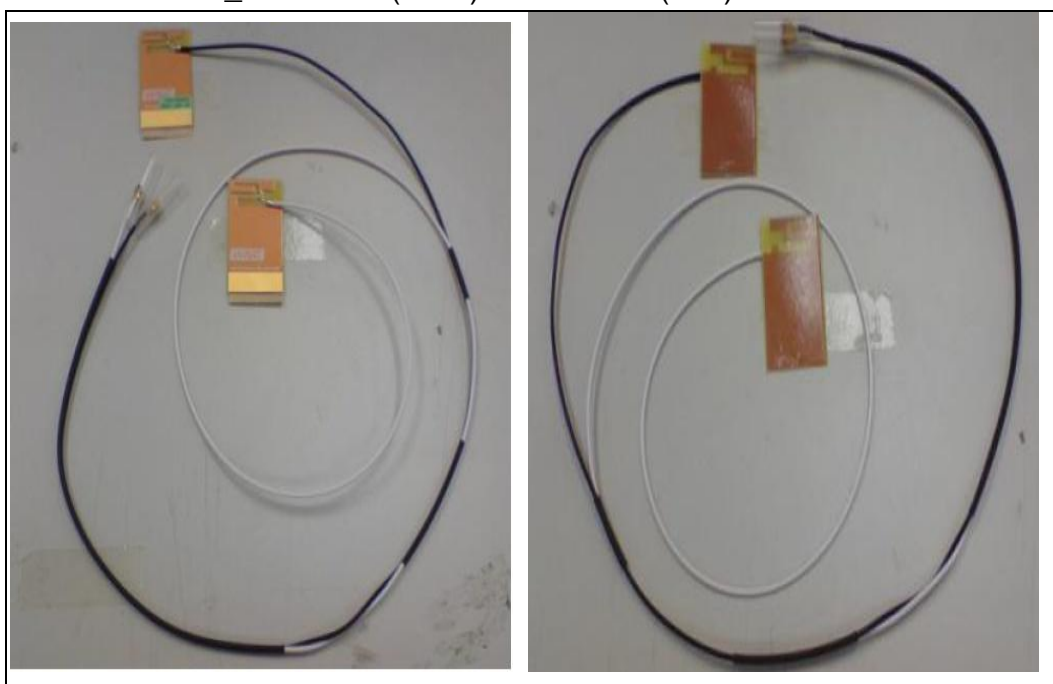

No.: 53_ HFT40 (Tx1) & HFT40 (Tx2) / Brand : Hitachi Cable, Ltd

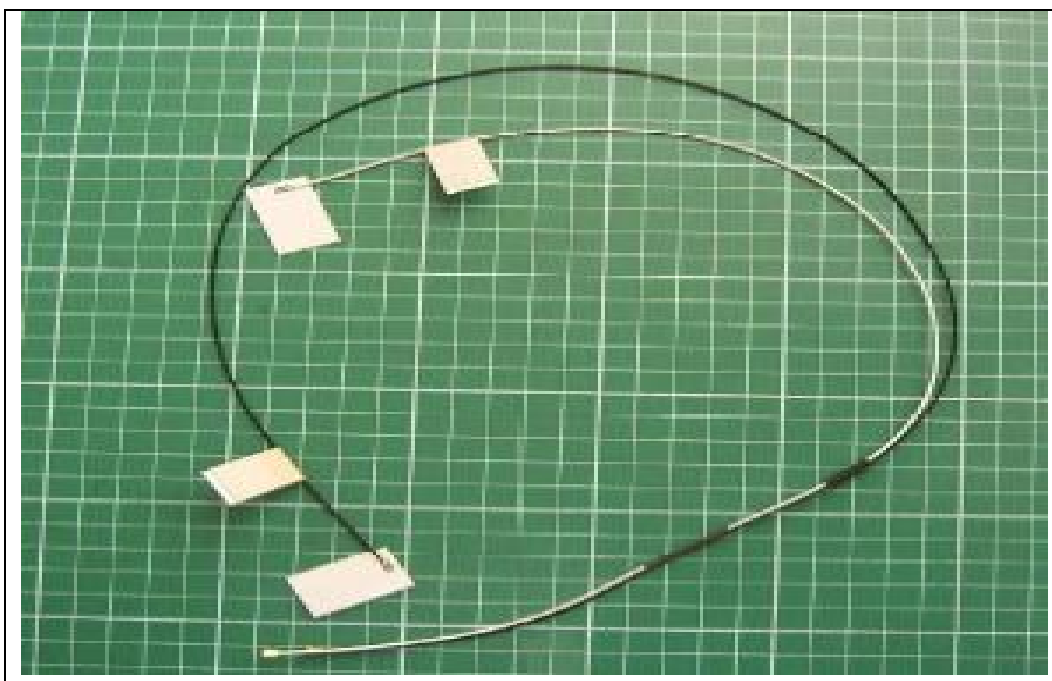
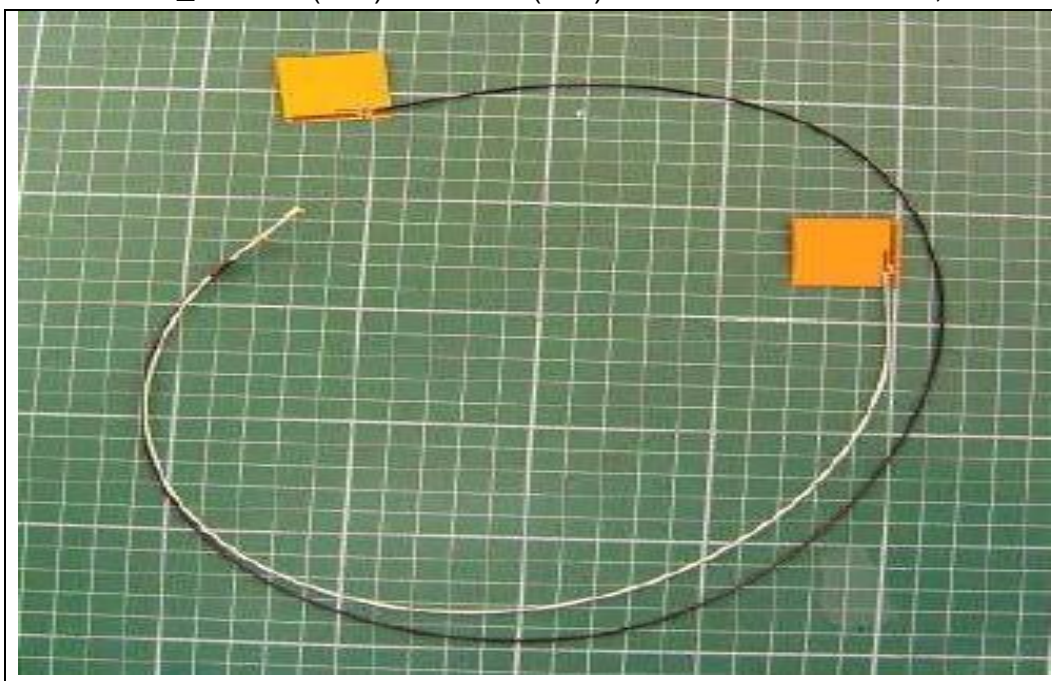

No.: 54_ HFT60 (Tx1) & HFT60 (Tx2)/ Brand : Hitachi Cable, Ltd

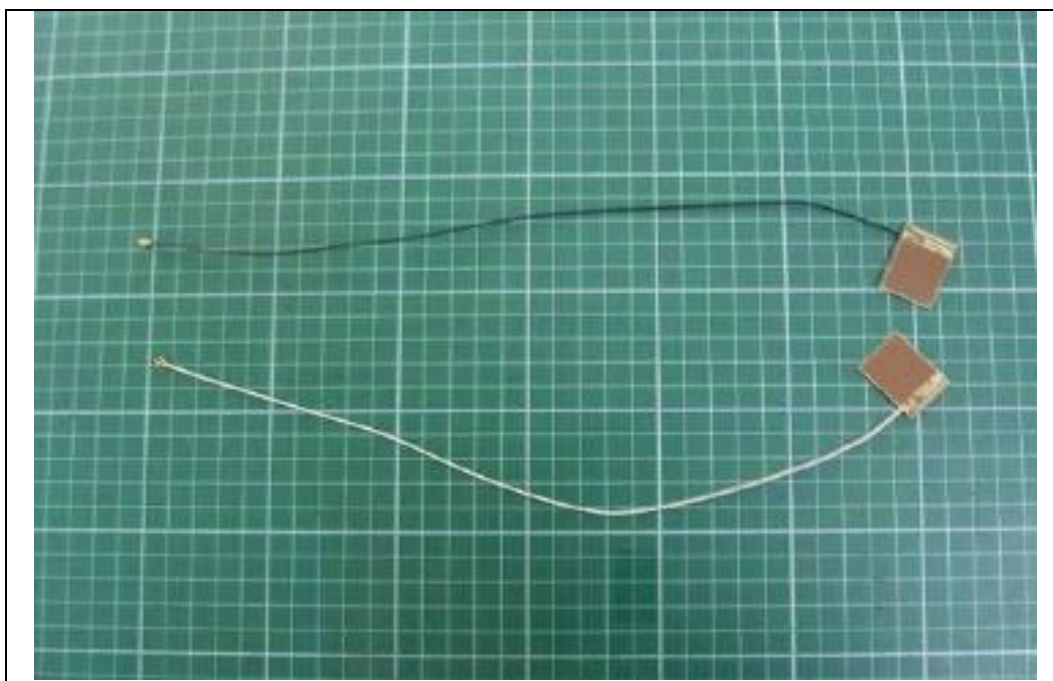
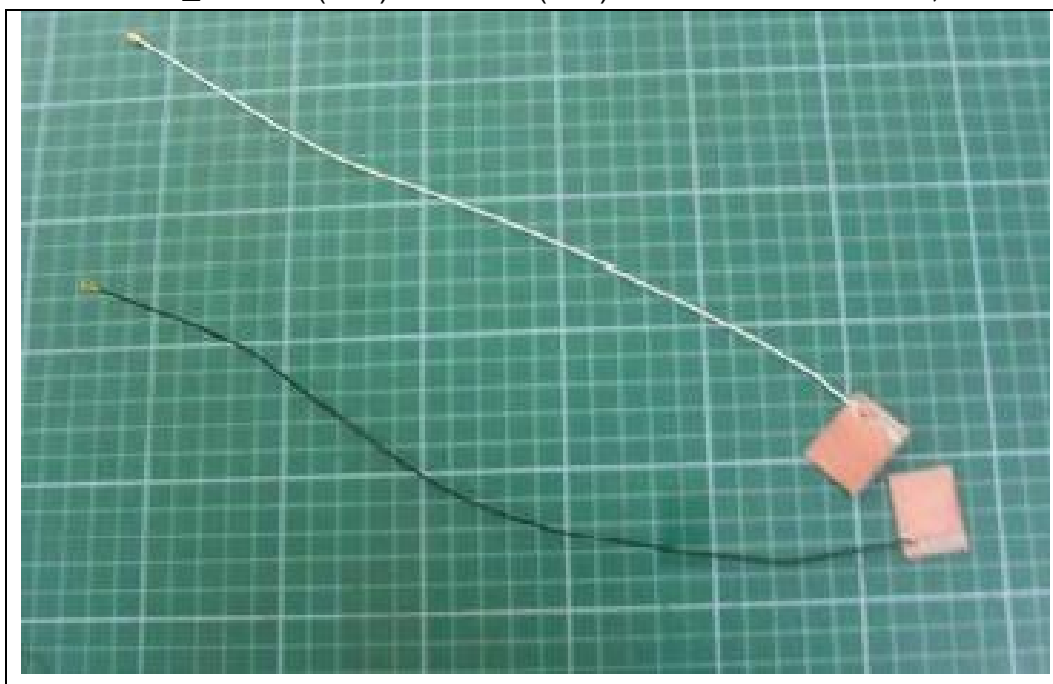

No.: 55_ HBY07 (Tx1) & HBY07 (Tx2)/ Brand : Hitachi Cable, Ltd

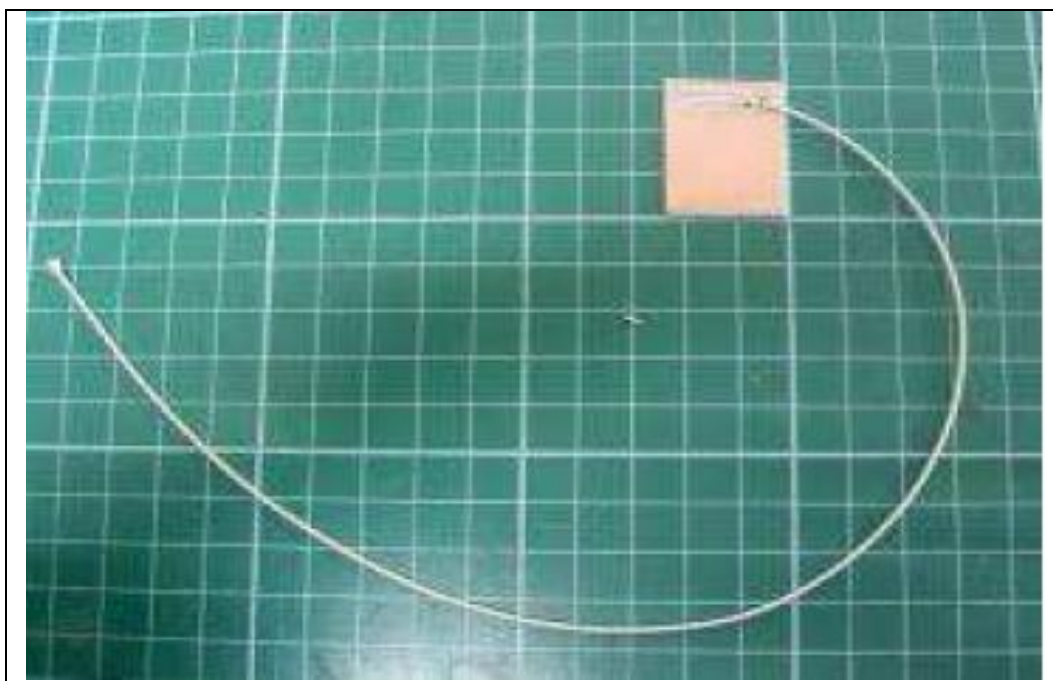

No.: 56_ HBY051 (Tx1) & HBY051 (Tx2)/ Brand : Hitachi Cable, Ltd

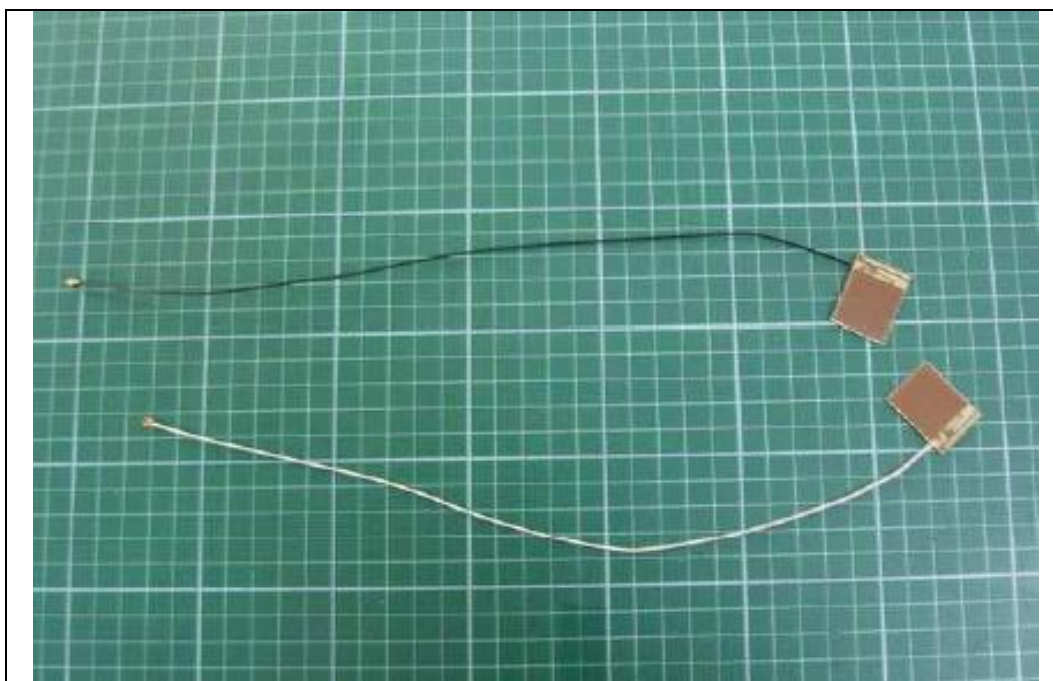
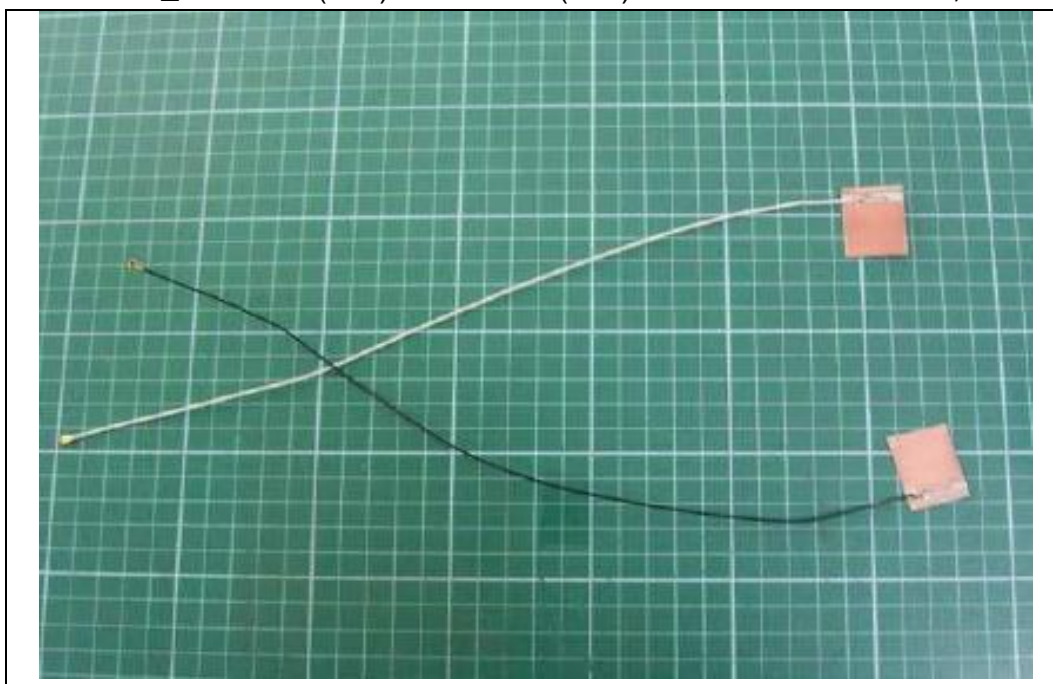

No.: 57_ HBY052 (Tx1) & HBY052 (Tx2)/ Brand : Hitachi Cable, Ltd

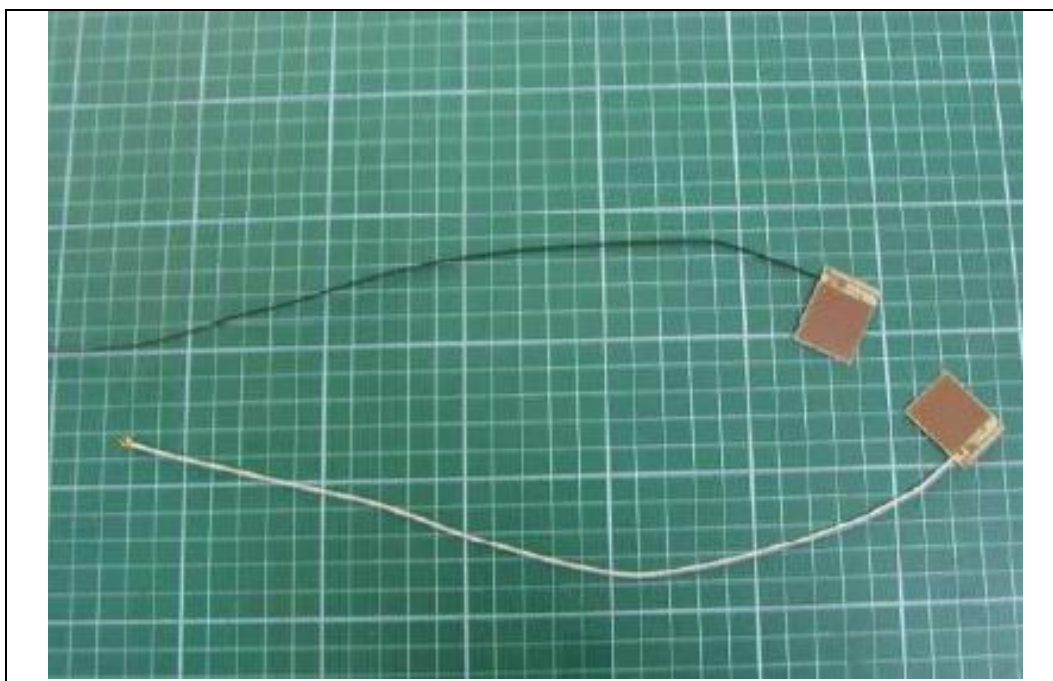
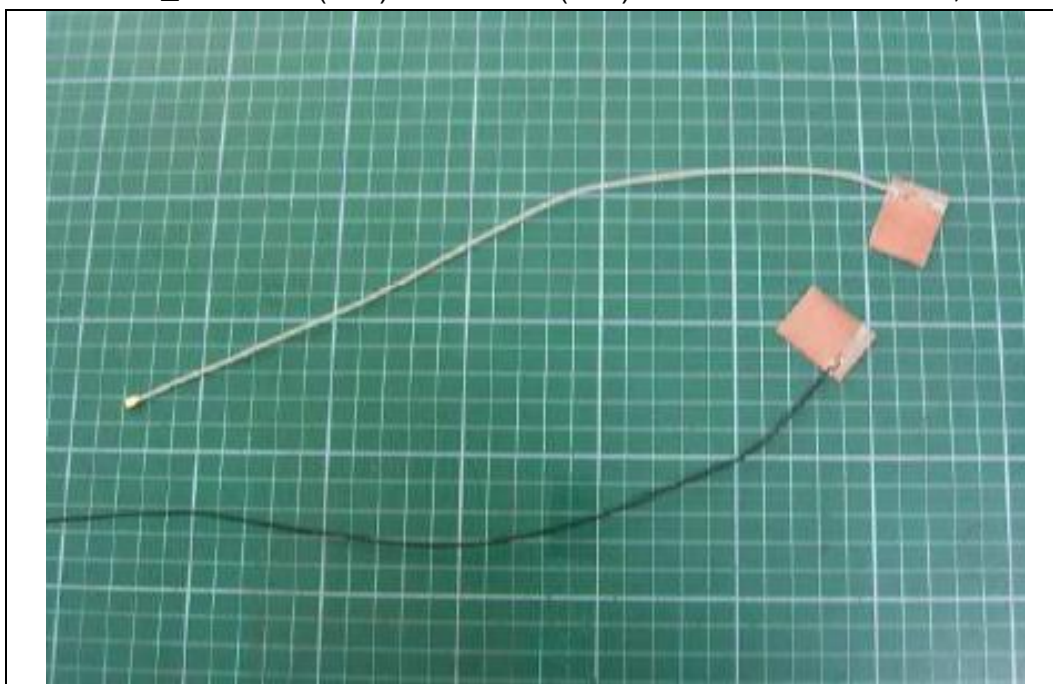

No.: 58_ HBY061 (Tx1) & HBY061 (Tx2)/ Brand : Hitachi Cable, Ltd

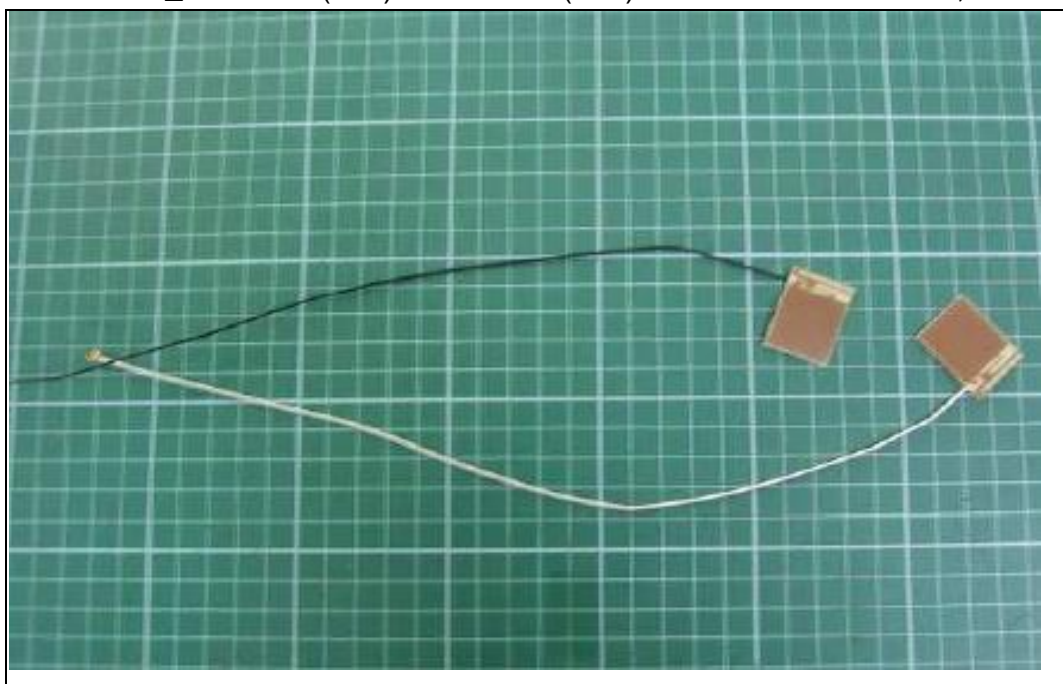

No.: 59_ HBY062 (Tx1) & HBY062 (Tx2)/ Brand : Hitachi Cable, Ltd

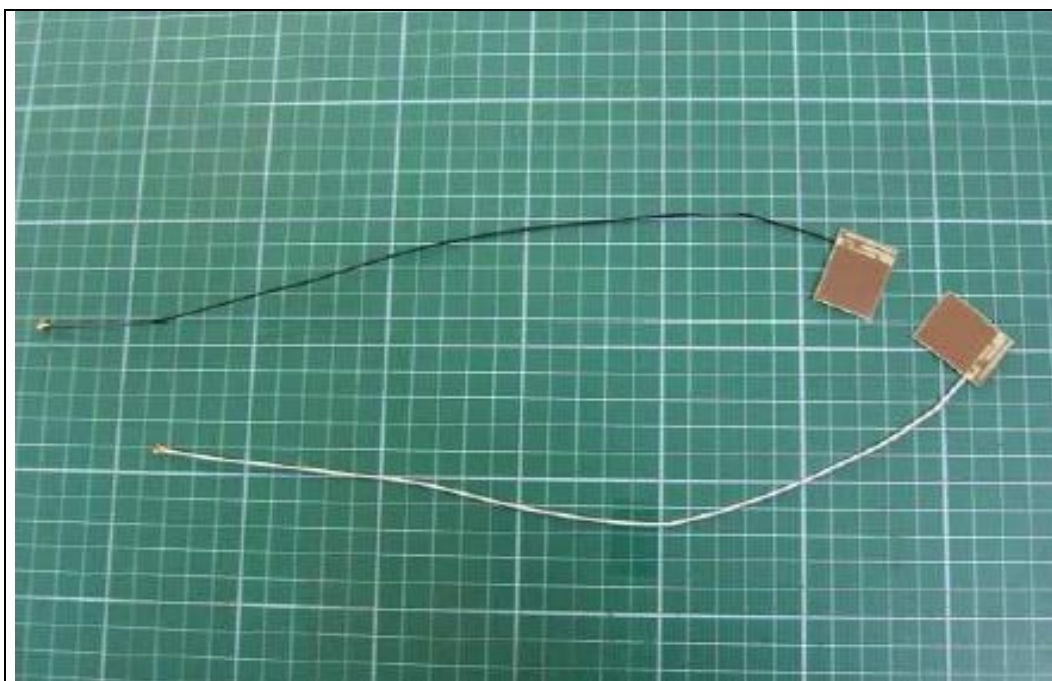

No.: 60_HFT65 (Tx1) & HFT65 (Tx2)/ Brand : Hitachi Cable, Ltd

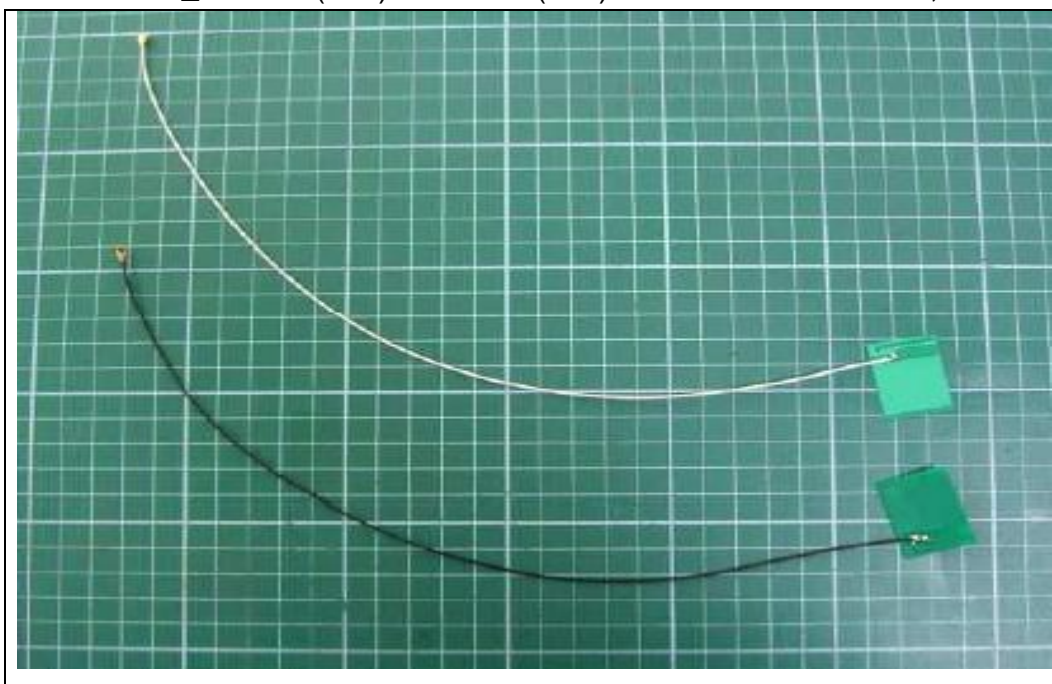

No.: 61_ HCT01 (Main) & HCT01 (Aux) /Brand : Hitachi Cable, Ltd

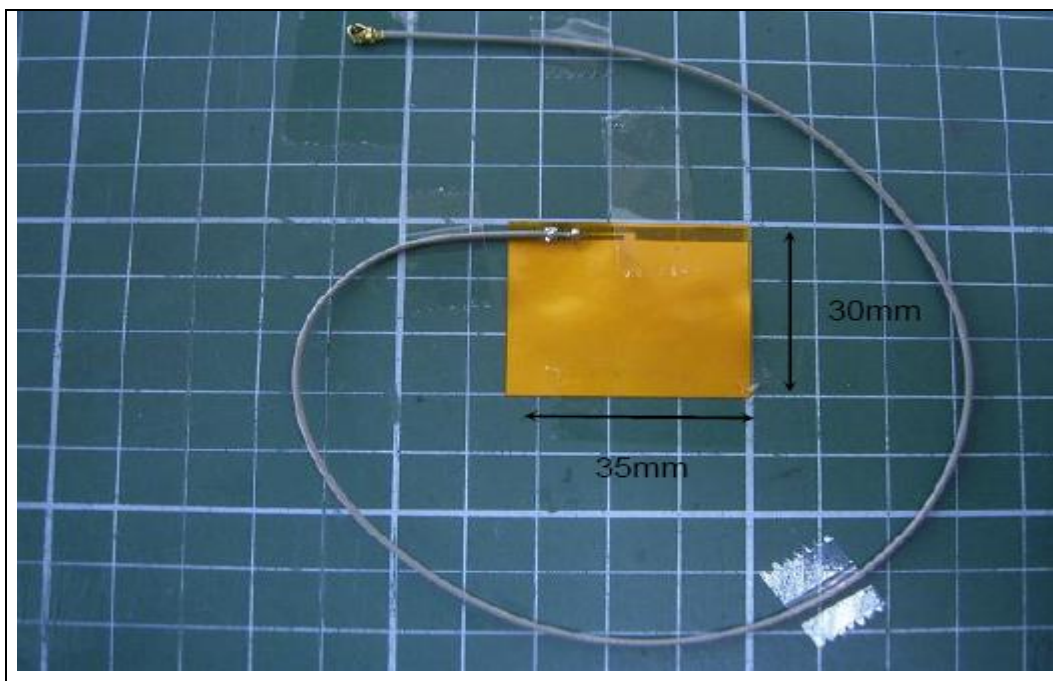
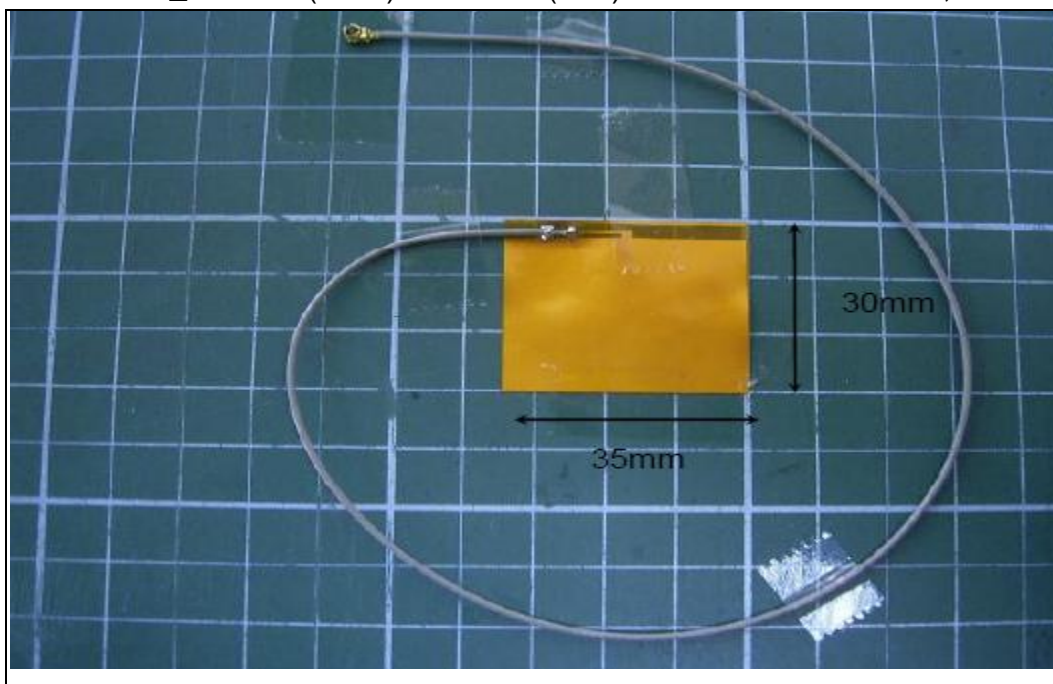

No.: 62_ WDAN-TQ (Tx1) & WDAN-TQ (Tx2)/ Brand : FOXCONN



No.: 63_ 5002011-1 (Tx1) & 5002012-1 (Tx2)/ Brand : ethertronics

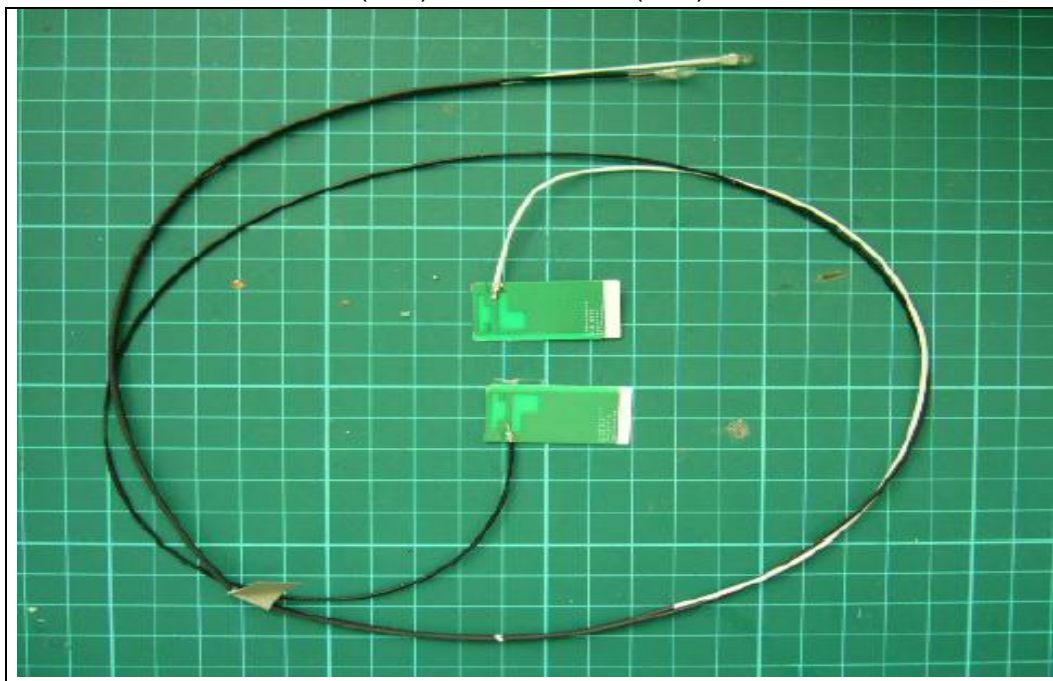

No.: 64_ 5002015-1 (Tx1) & 5002016-1 (Tx2)/ Brand : ethertronics

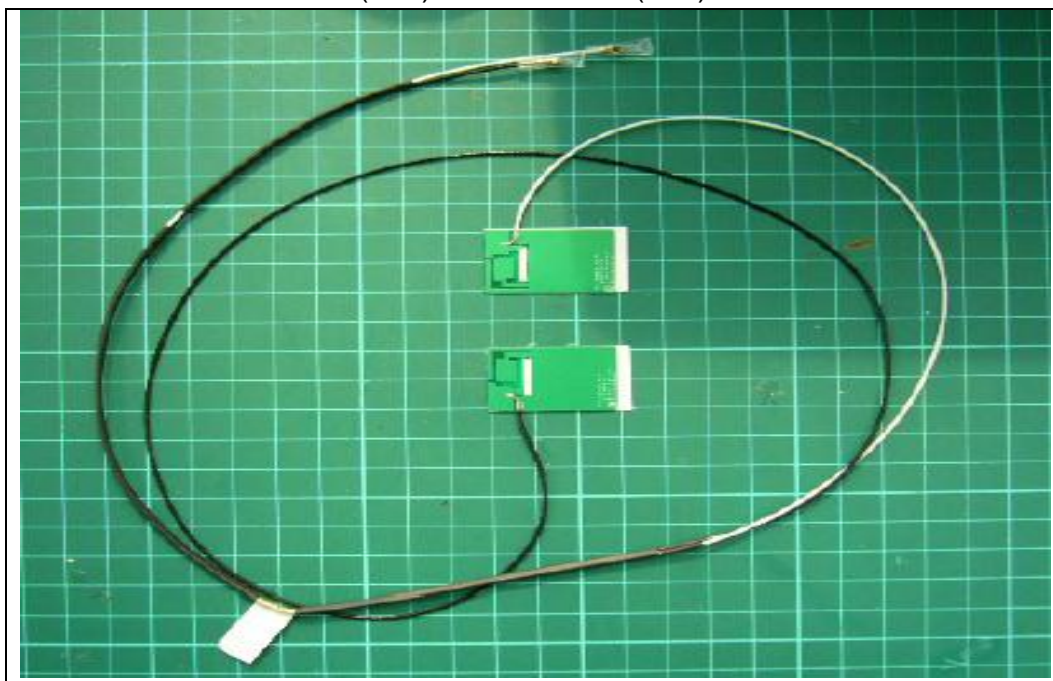

No.: 65_ 5010011-1 (Tx1) & 5010012-1 (Tx2)/ Brand : ethertronics

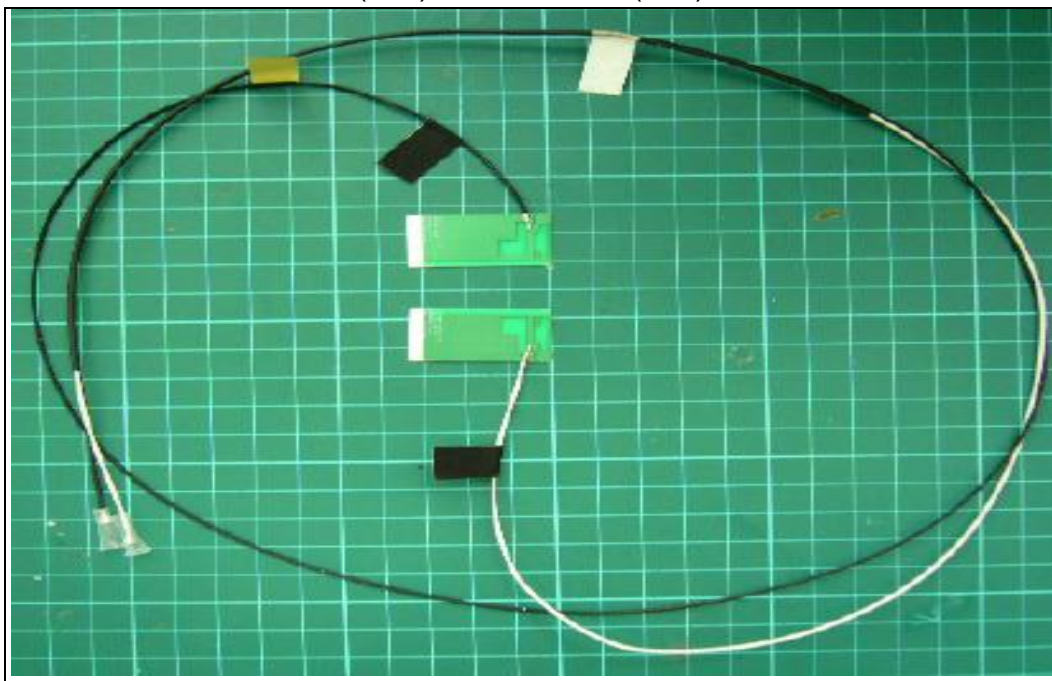

.No.: 66_ 5010015-1 (Tx1) & 5010016-1 (Tx2)/ Brand : ethertronics

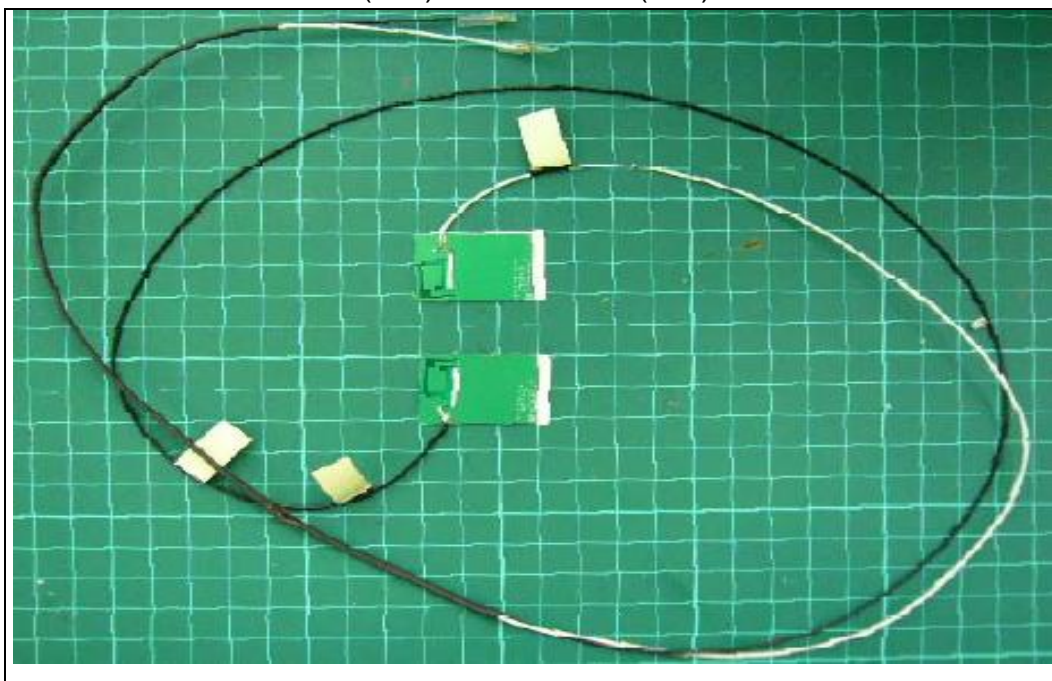

No.: 67_ AMP6P (Tx1) & AMP6P (Tx2)/ Brand : ACON

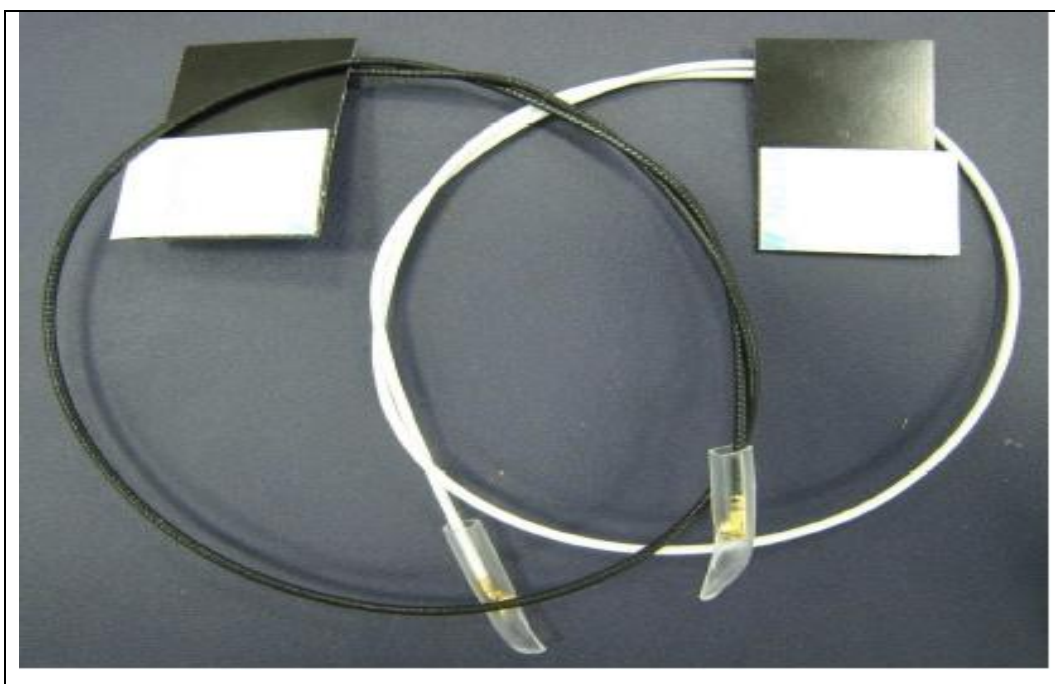
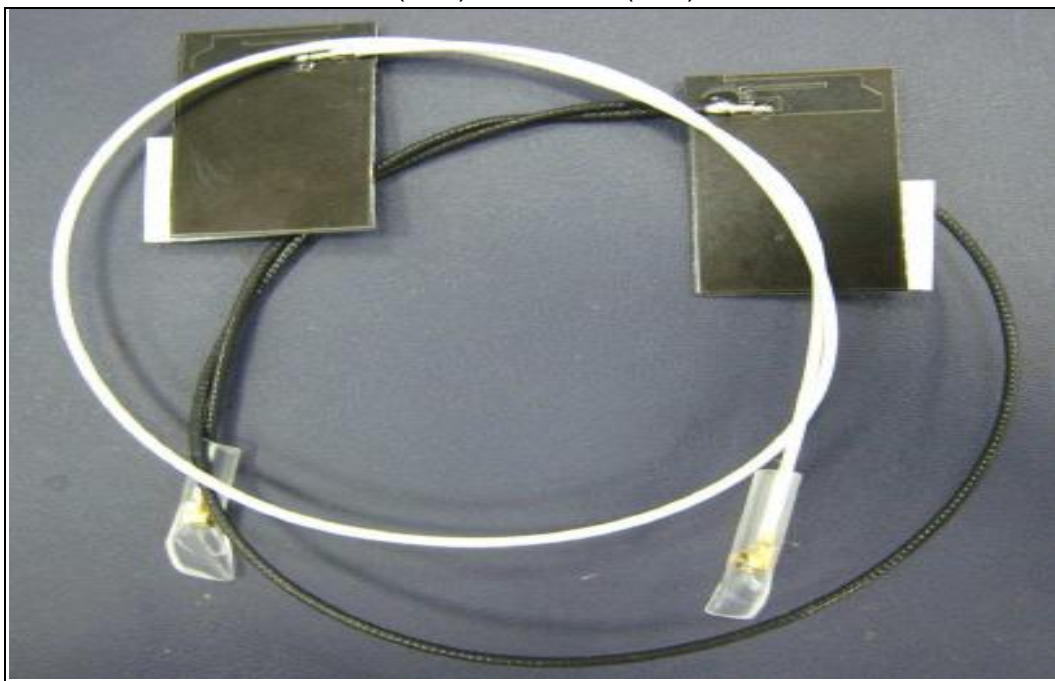

No.: 68_ 81.EJZ15.G52 (Main) & 81.EJZ15.G52 (Aux)/ Brand : WNC

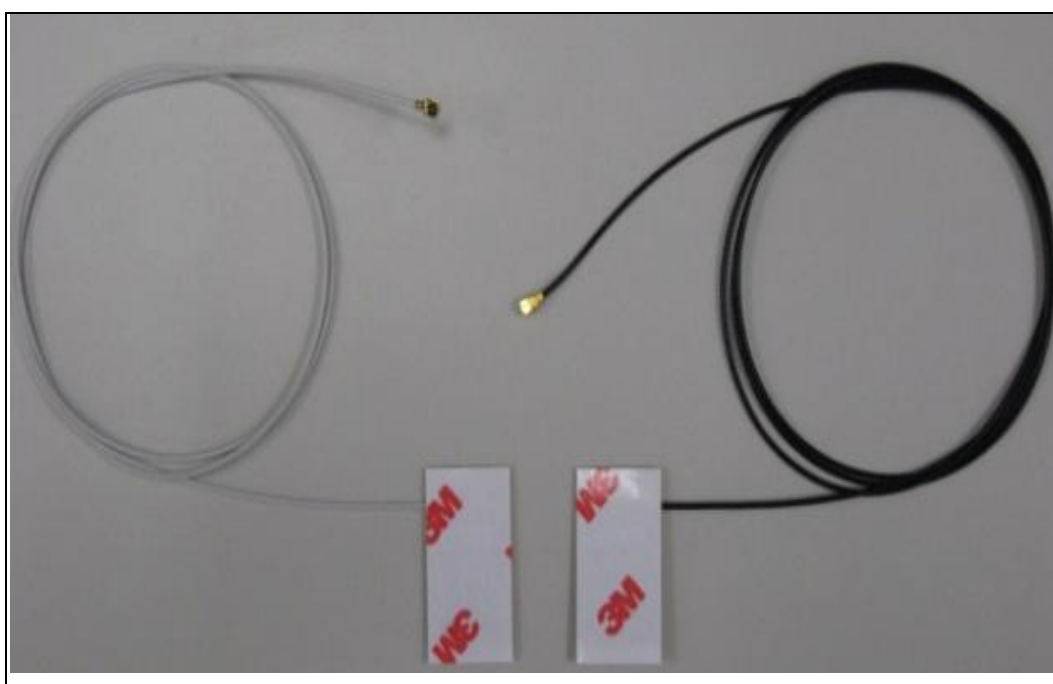
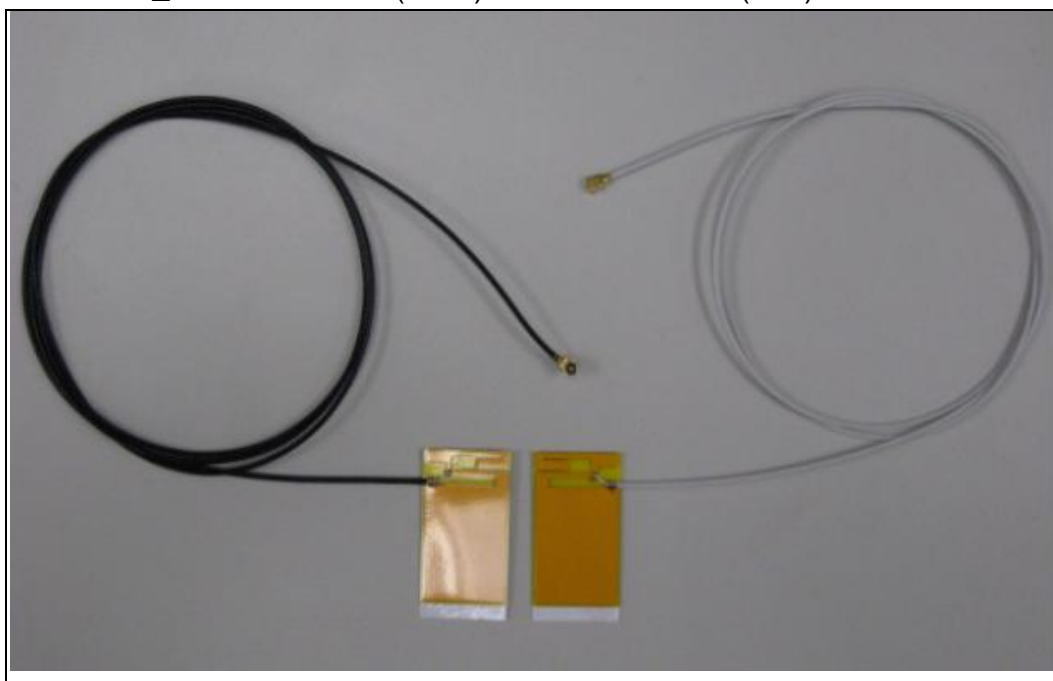

No.: 69_ 81.EJT15.GJC (Main) & 81.EJT15.GJC (Aux)/ Brand : WNC

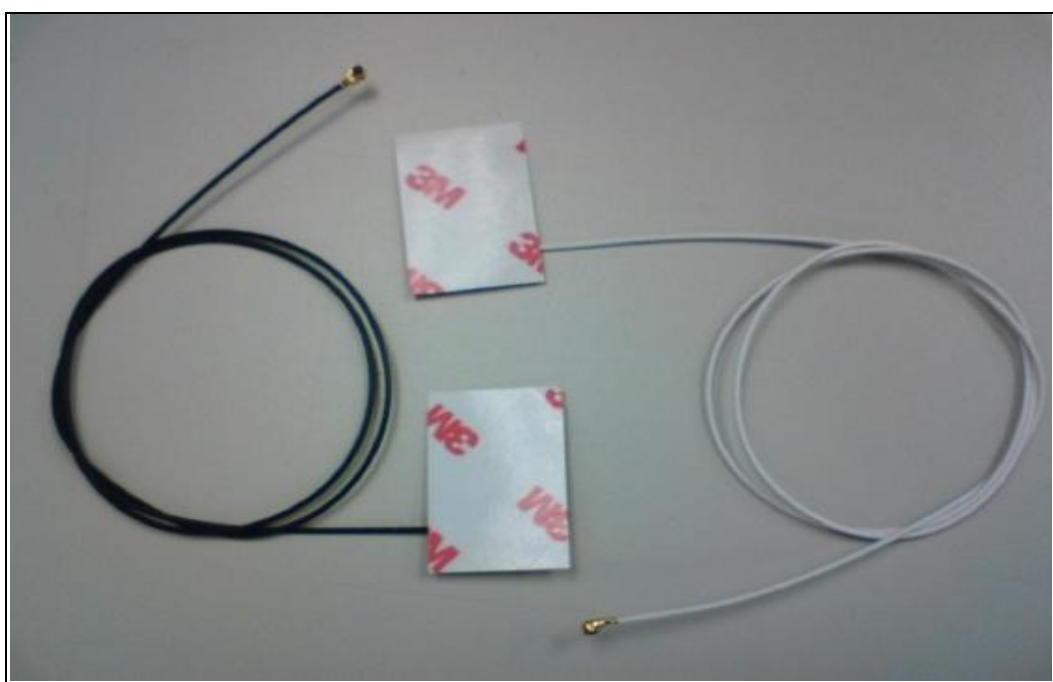
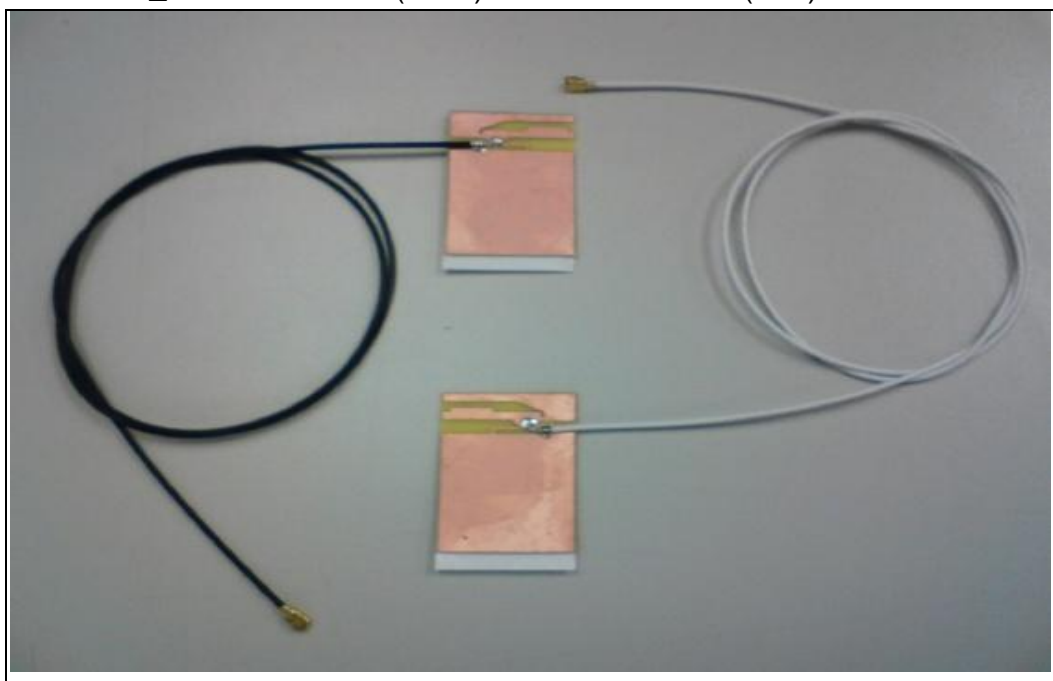

No.: 70_ 81.EJT15.GGW (Tx1) & 81.EJT15.GGW (Tx2)/ Brand : WNC

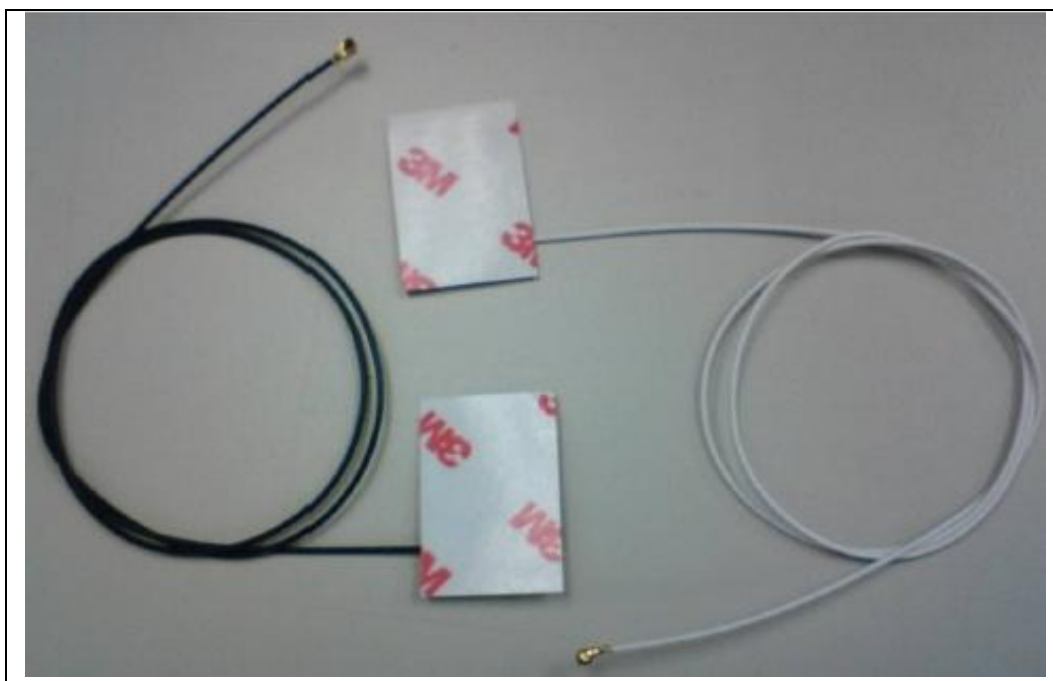
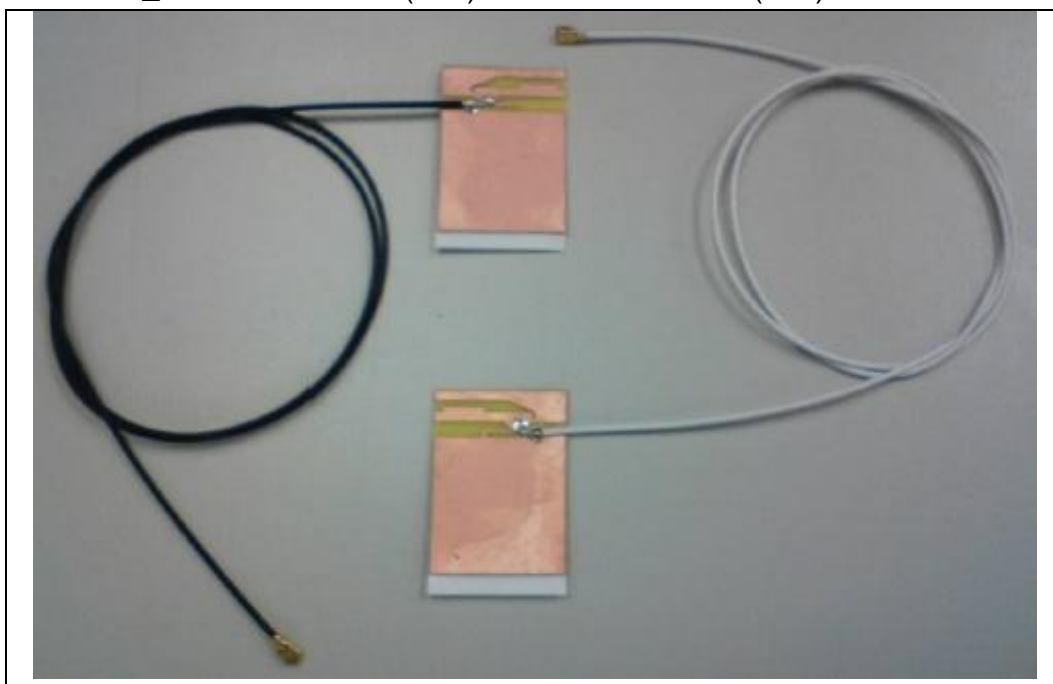

No.: 71_ 81.EJZ15.G53 (Tx1) & 81.EJZ15.G53 (Tx2)/ Brand : WNC

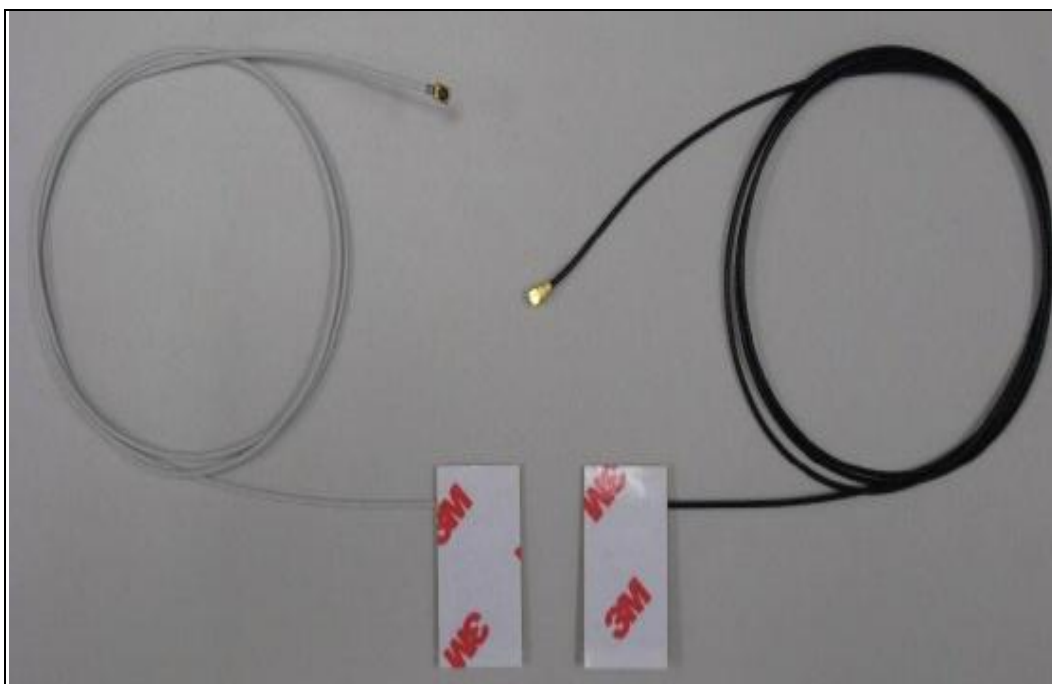
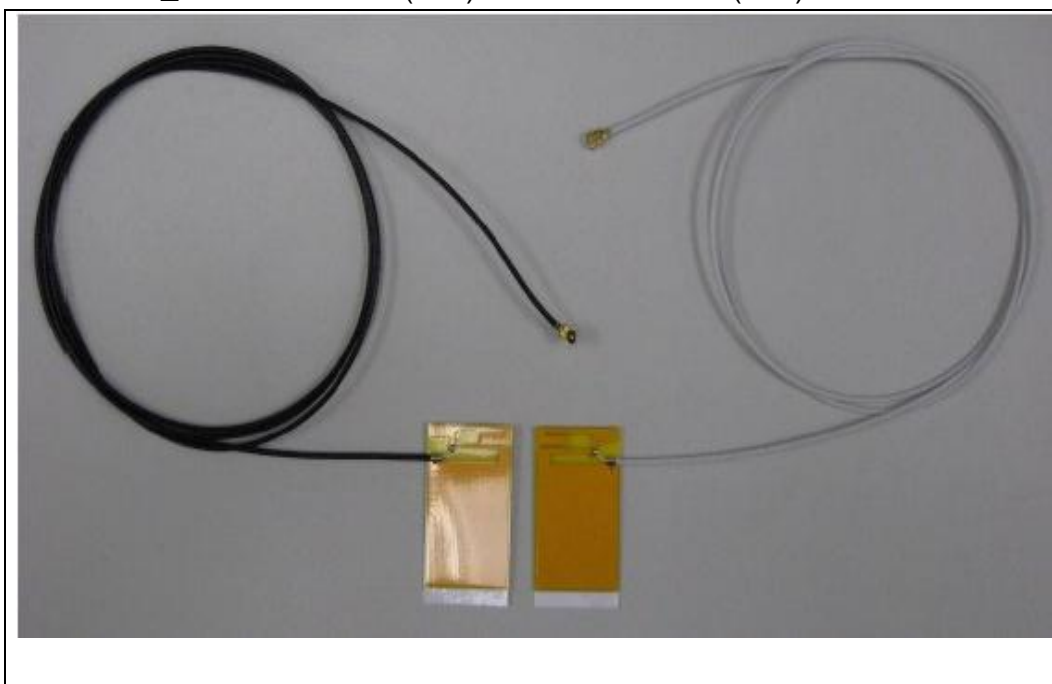

No.: 72_ AN-070-G(R) & AN-070-G(L)/ Brand : QUANTA

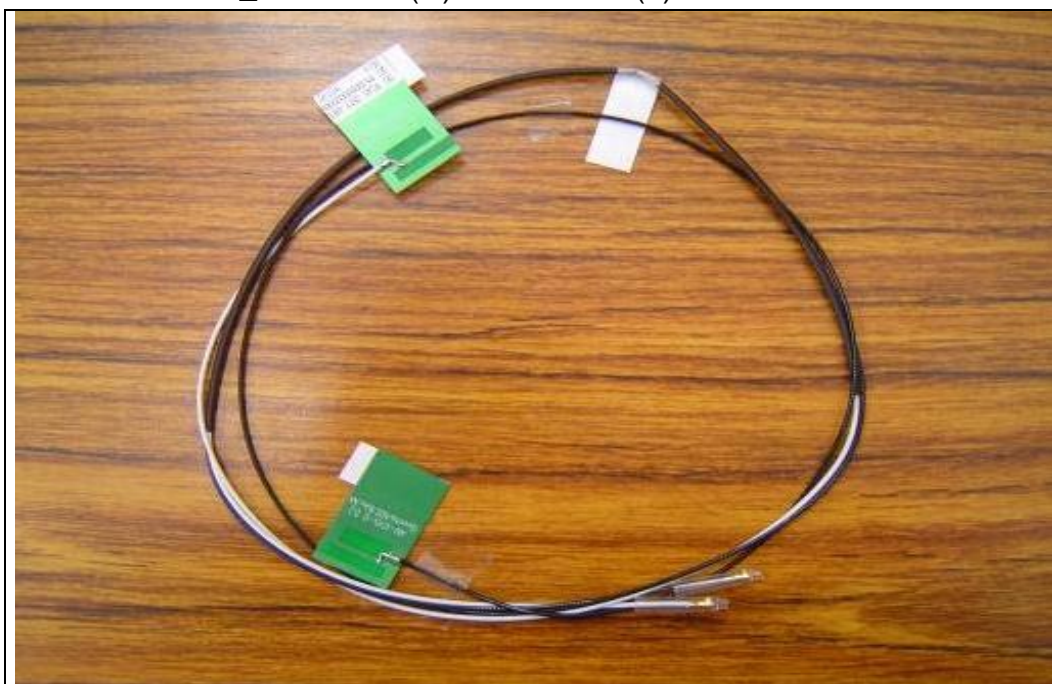

No.: 73_ AN-070-G(R) & AN-070-G(L)/ Brand : QUANTA

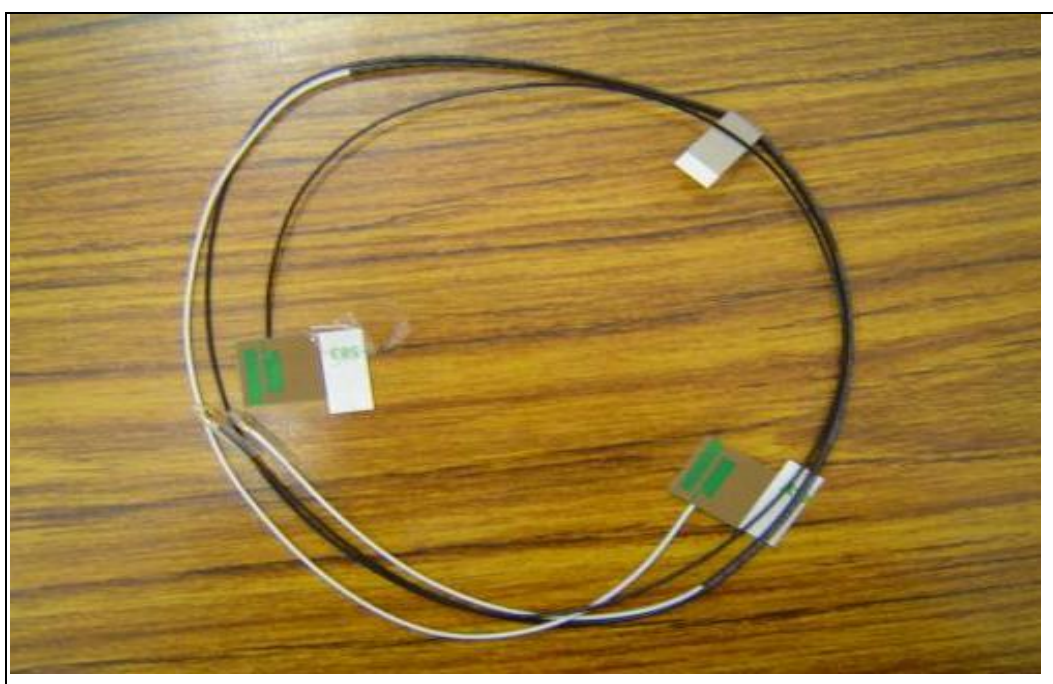
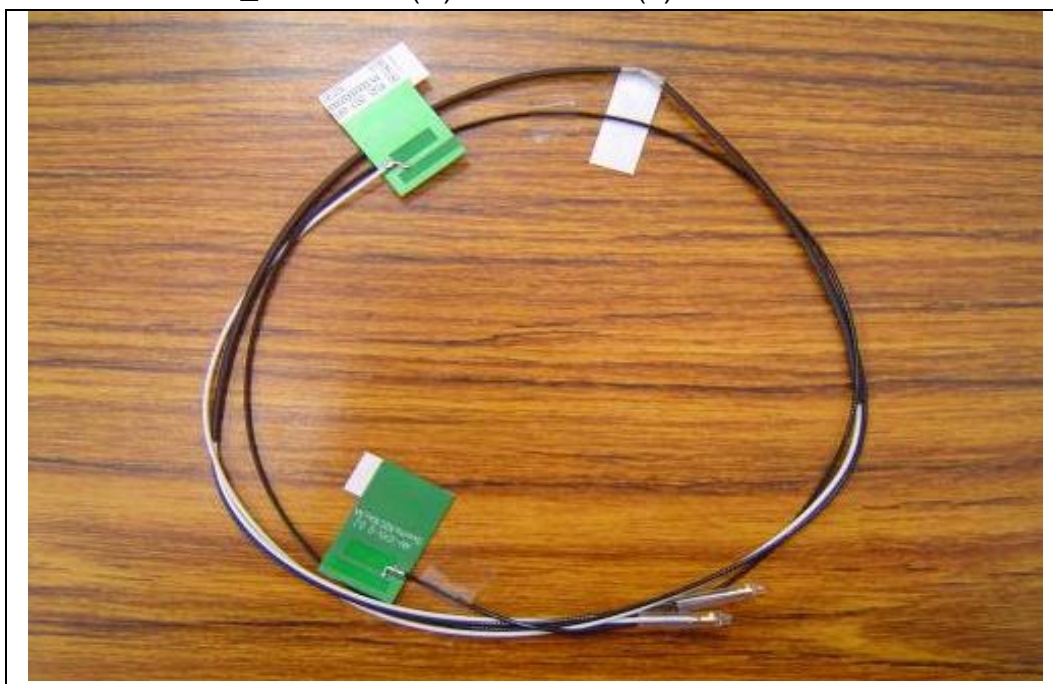

No.: 74_ AN-120-F(R) & AN-120-F(L)/ Brand : QUANTA



No.: 75_ AN-120-F(R) & AN-120-F(L)/ Brand : QUANTA

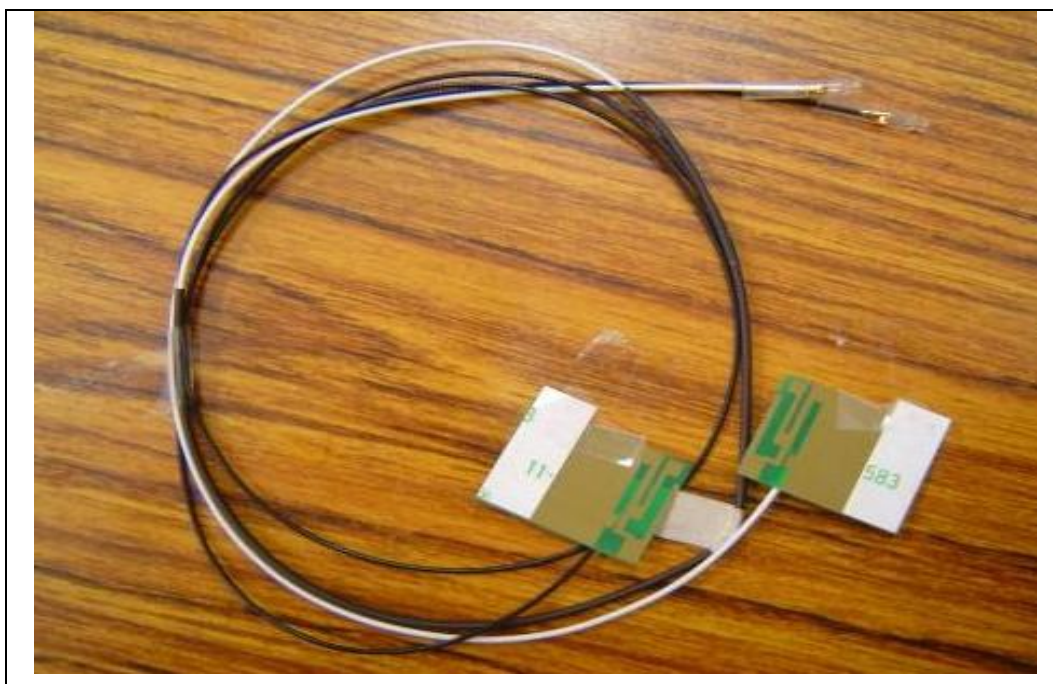
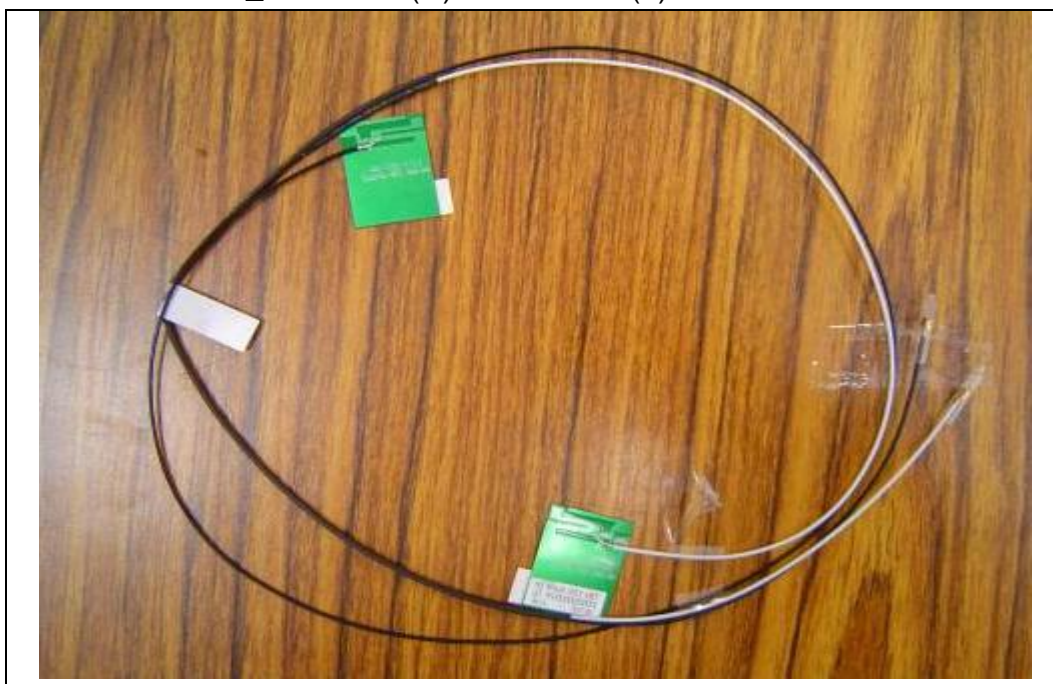

No.: 76_ C435-520023-A (Main) & C435-520024-A (Aux)/ Brand : WHAYU

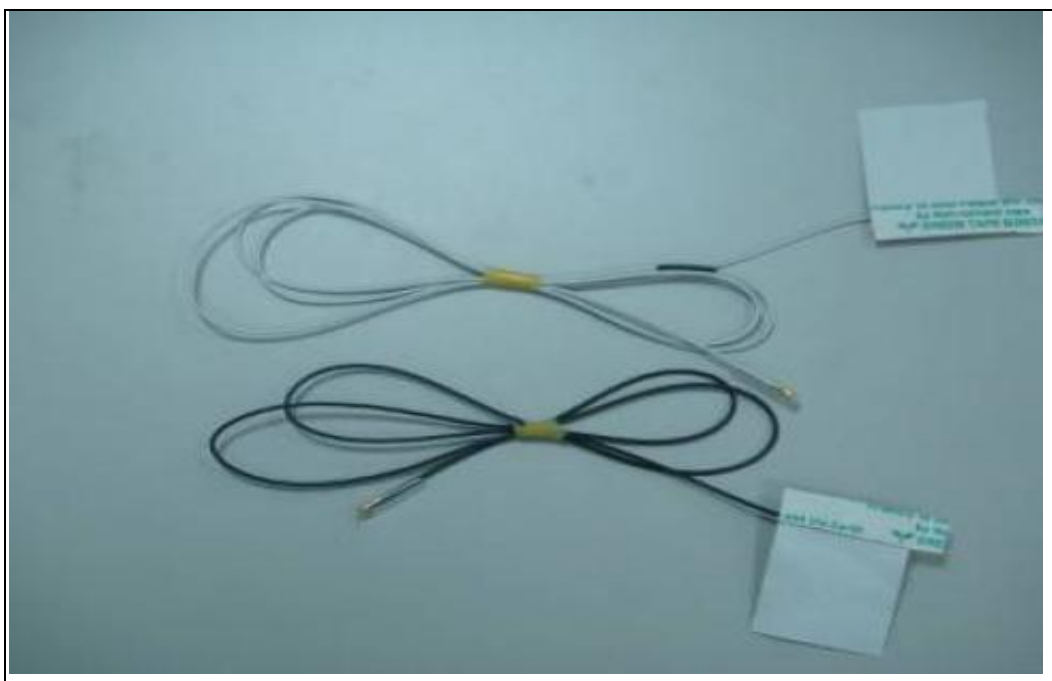
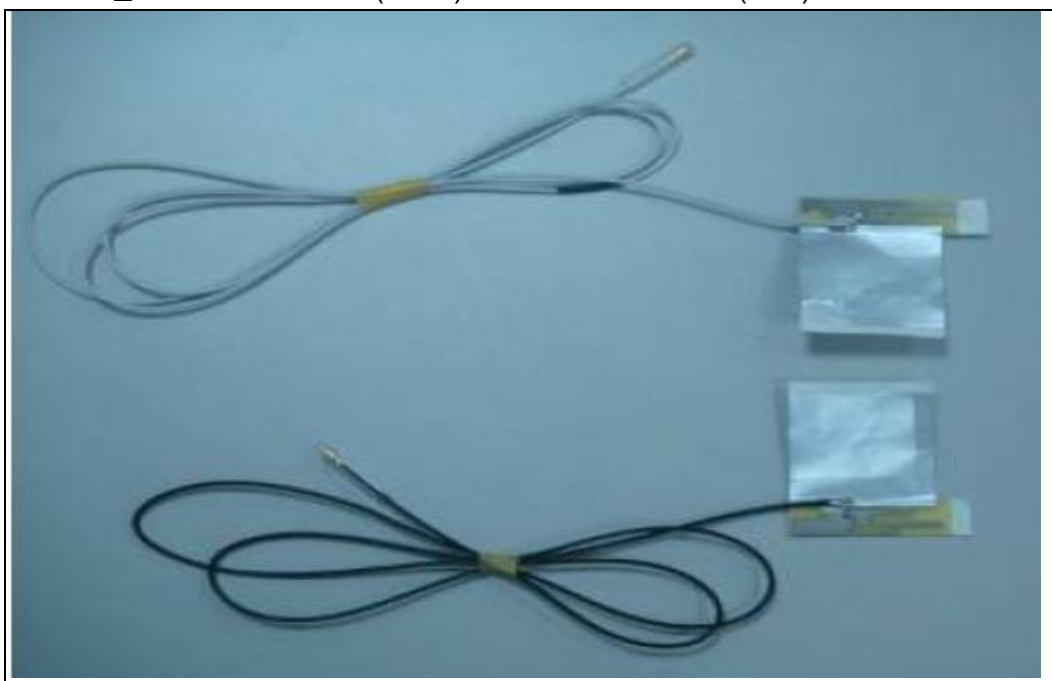

No.: 77_ 81.EJZ (Main) & 81.EJZ (Aux)/ Brand : WNC

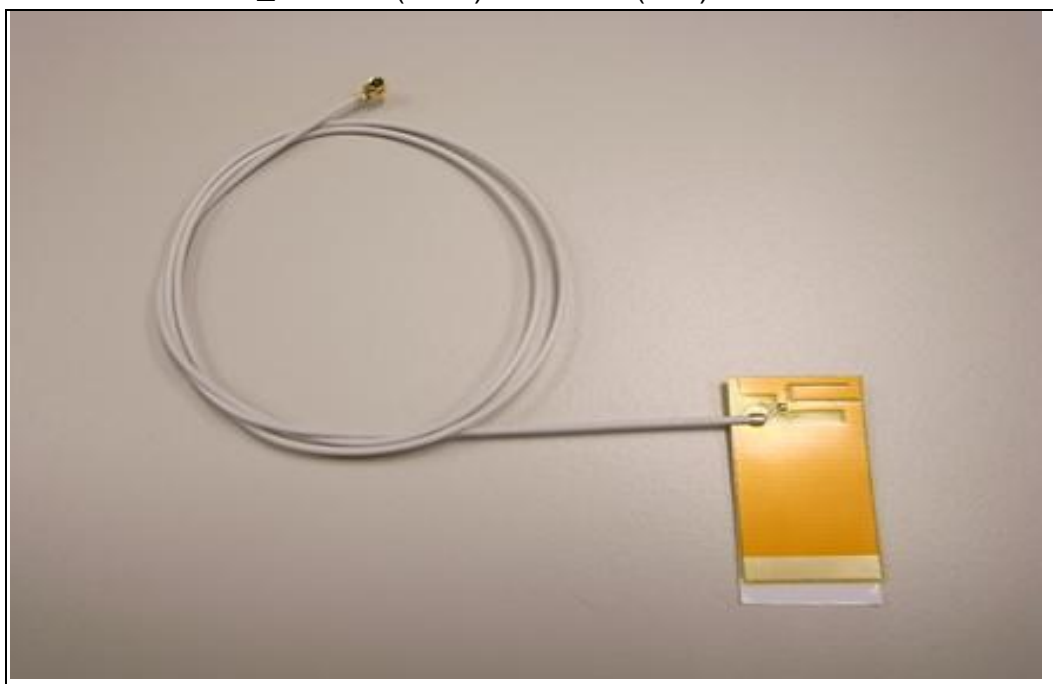

No.: 78_ 81.EJT (Main) & 81.EJT (Aux)/ Brand : WNC

