

Host PC Information

1. ThinkPad 12.1 inch widescreen model (X200/X200s)

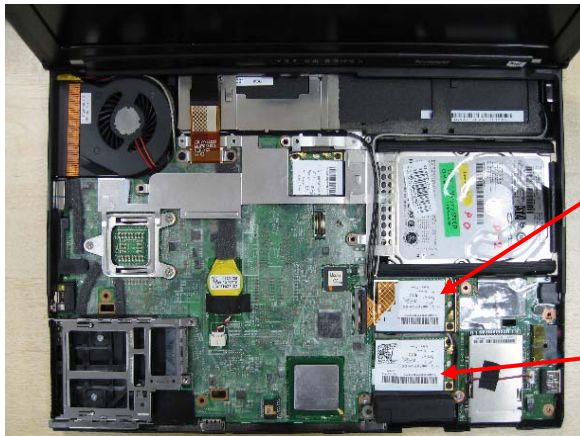

PCI-express WWAN card slot

PCI-express WLAN card slot

The certification label is stuck on the topside of the applying transmitter device, and the FCC ID and IC Certification Number are visible when the keyboard assembly is removed.

Pre-installed Bluetooth and UWB transmitters' label



Contains Transmitter Module:
FCC ID: TZQWQ110HMC
FCC ID: QDS-BRCM1033
Canada IC:4324A-BRCM1033

User installable WWAN's label

▲ TX FCC ID or IC Certification number for an installed WWAN transmitter card located under customer removable Keyboard

User installable WLAN's label

▲ TX FCC ID and IC Certification number for an installed WLAN transmitter card located under customer removable Keyboard

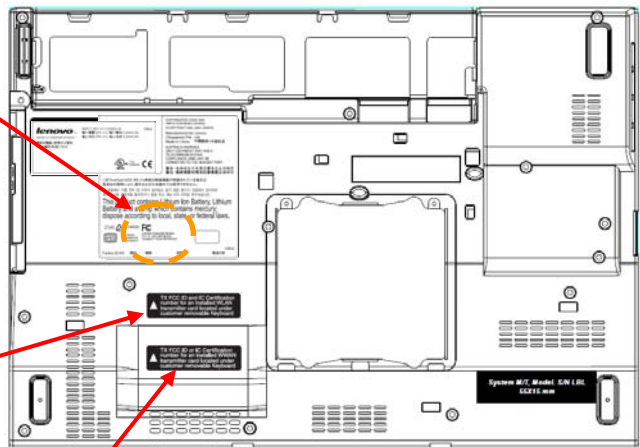

2. ThinkPad 13.3 inch widescreen model (X300/X301)

The certification label is affixed on the top side of the applying transmitter device, so FCC ID and IC Certification Number are visible when the customer access cover is removed.

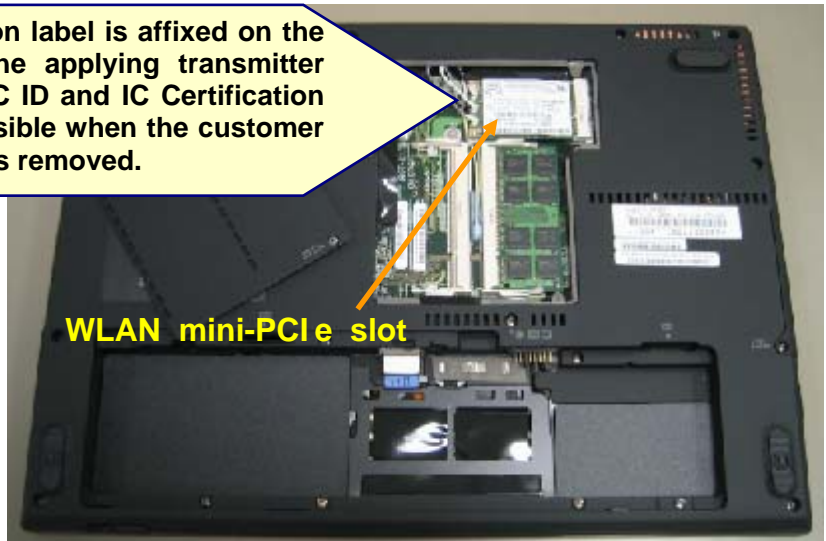

FCC ID and IC certification number of co-located Bluetooth and UWB modules



User installable WLAN/WiMAX's label

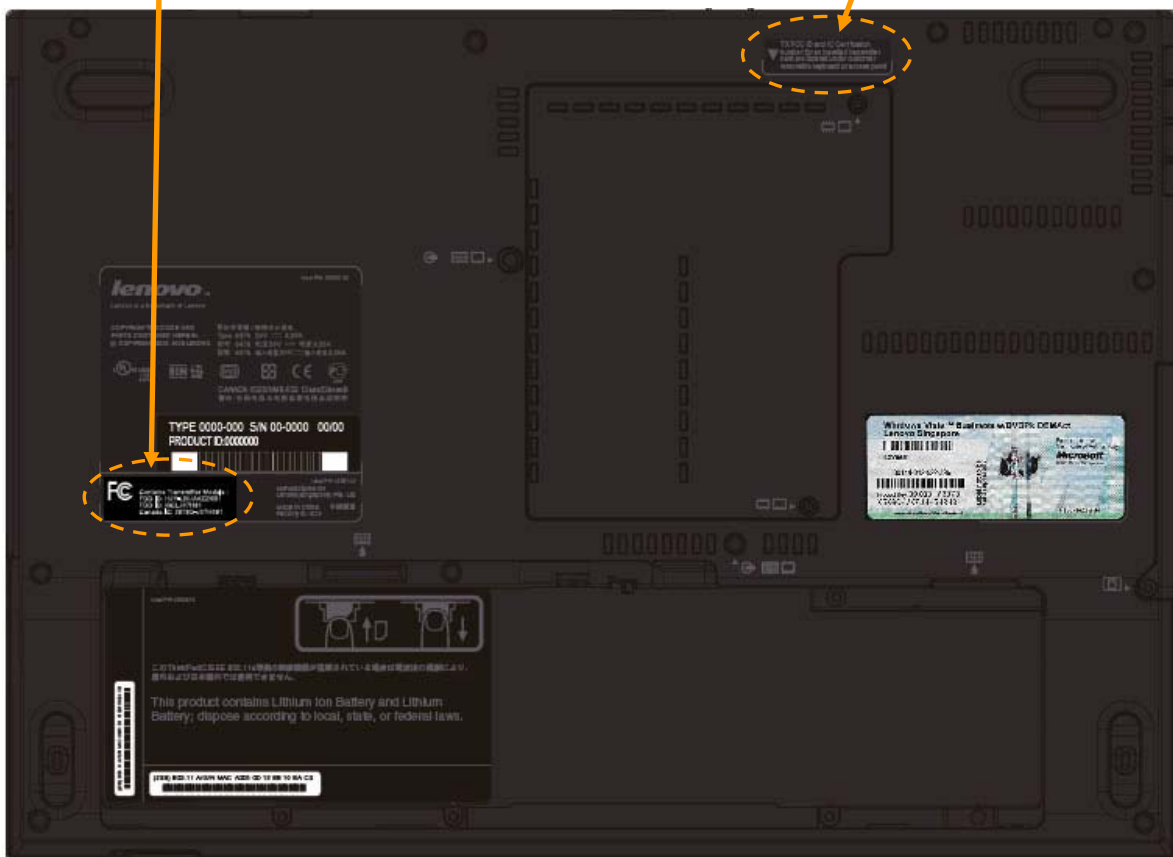
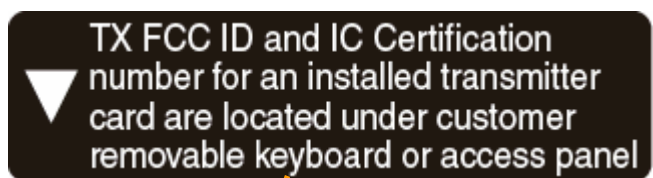

3. ThinkPad 13.3 inch widescreen model (SL300)

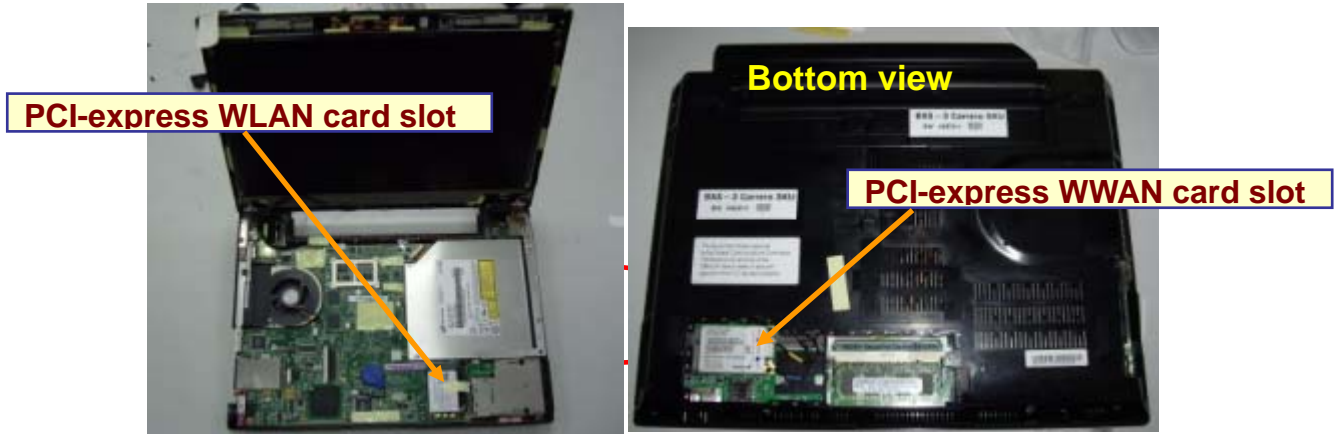

The certification labels are affixed on the top side of the wireless modular transmitter devices, and the FCC ID and IC Certification Number are visible when the card slot covers are removed.

Pre-installed Bluetooth transmitters' label

FC

Contains Transmitter Module:
 FCC ID: QDS-BRCM1033
 Canada IC:4324A-BRCM1033

User installable WWAN label

User installable WLAN label

TX FCC ID and IC Certification number for an installed transmitter card are located under customer removable palm rest or access panel

TX FCC ID and IC Certification number for an installed transmitter card are located under customer removable palm rest or access panel

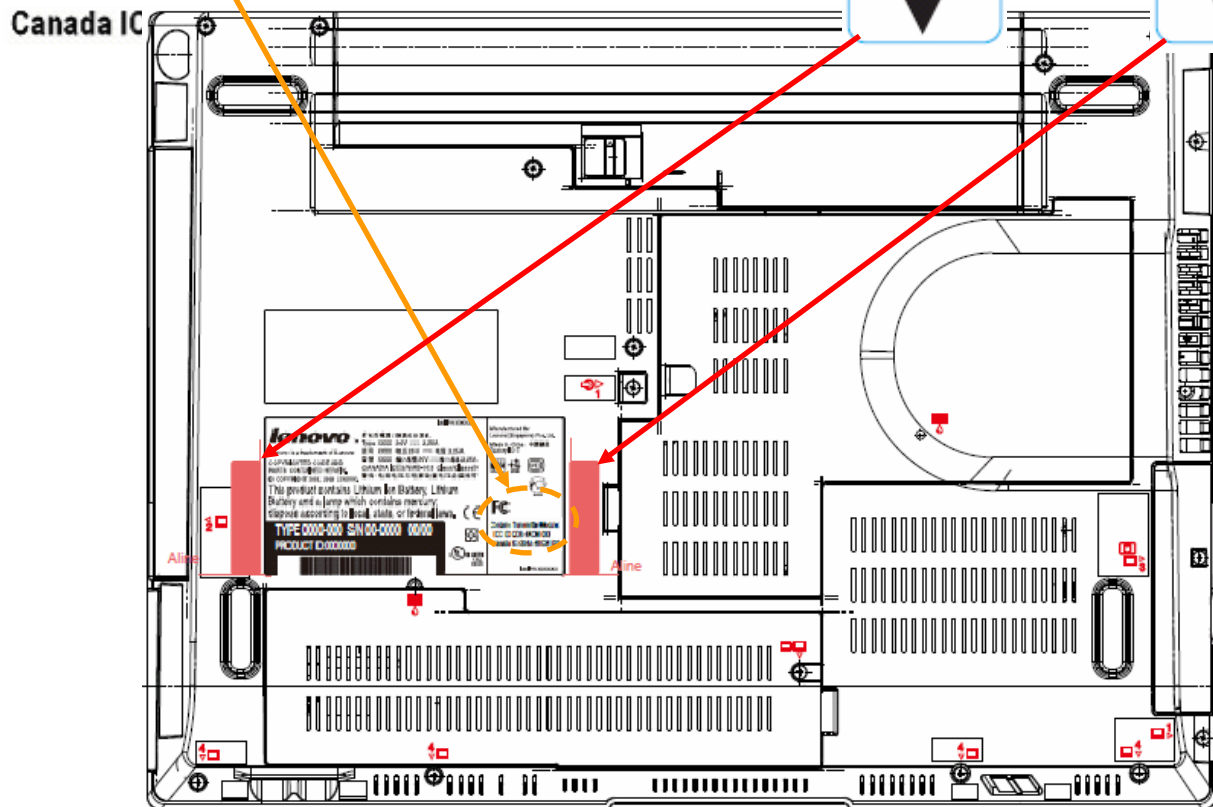

4. ThinkPad 14.1 inch widescreen model (T400 / R400)

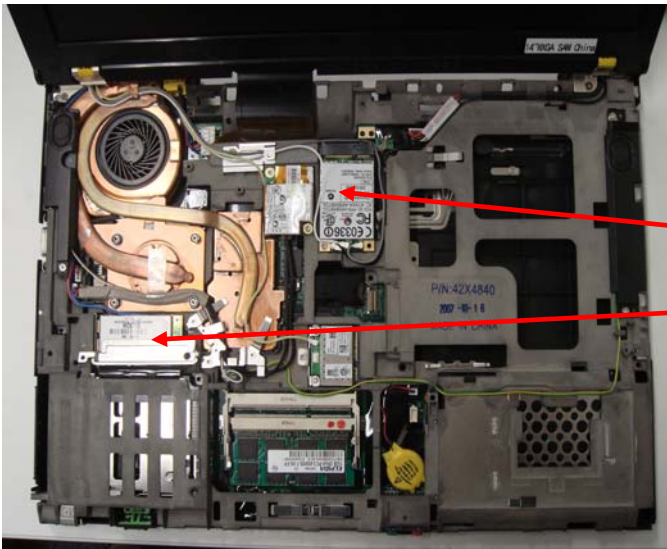

PCI-express WLAN card slot

PCI-express WWAN card slot

The certification label is affixed on the topside of the applying transmitter device, and the FCC ID and IC Certification Number are visible when the keyboard assembly is removed.

Pre-installed Bluetooth and UWB transmitters' label



Contains Transmitter Module:
 FCC ID: TZQWQ110HMC
 FCC ID: QDS-BRCM1033
 Canada IC:4324A-BRCM1033

User installable WLAN's label

▲ TX FCC ID and IC Certification number for an installed WLAN transmitter card located under customer removable Keyboard

User installable WWAN's label

▲ TX FCC ID and IC Certification number for an installed WWAN transmitter card located under customer removable Keyboard

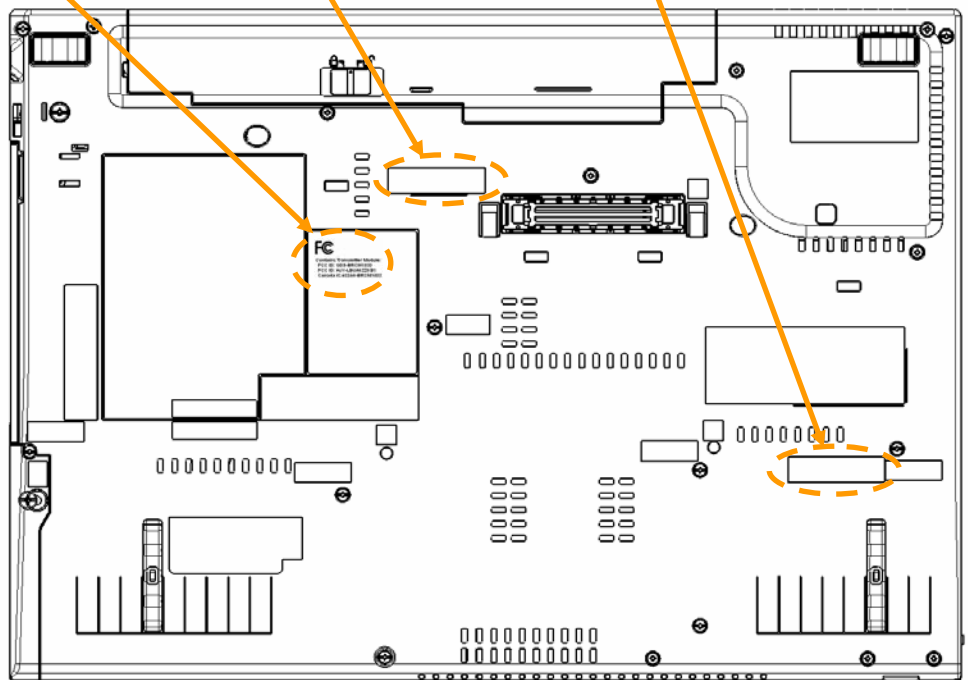

5. ThinkPad 14.1 inch widescreen model (T400s)

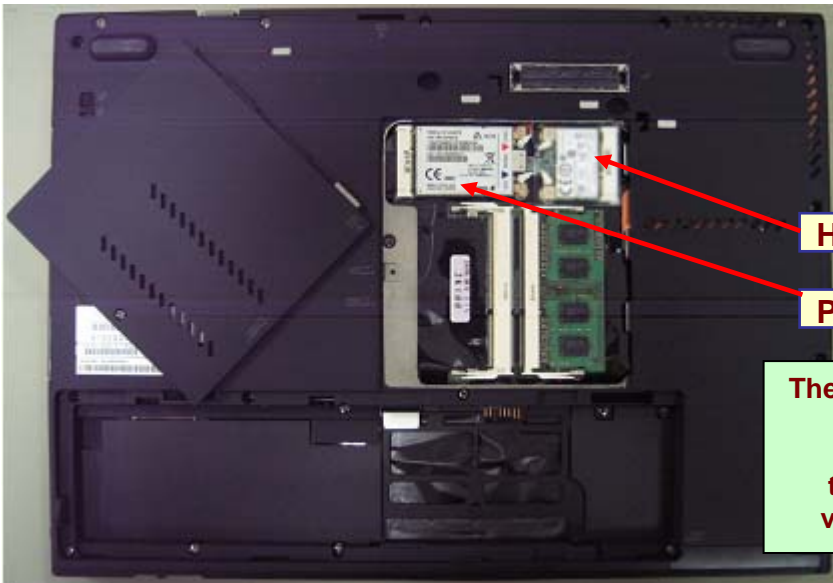

Half PCI-express WLAN card slot

PCI-express WWAN card slot

The certification label is affixed on the topside of the applying transmitter device, and the FCC ID and IC Certification Number are visible when the card slot cover is removed.



Contains Transmitter Module:

FCC ID:

TX2RTU7305BG13HMC

FCC ID: QDS-BRCM1033

IC: 3274A-BRCM1033

Pre-installed

Bluetooth and UWB transmitters' label

Label of user installable wireless module for the applying transmitter card

TX FCC ID and IC Certification number for installed transmitter cards are located under the customer re-movable access panel, Keyboard, or Palmrest – see User Manual

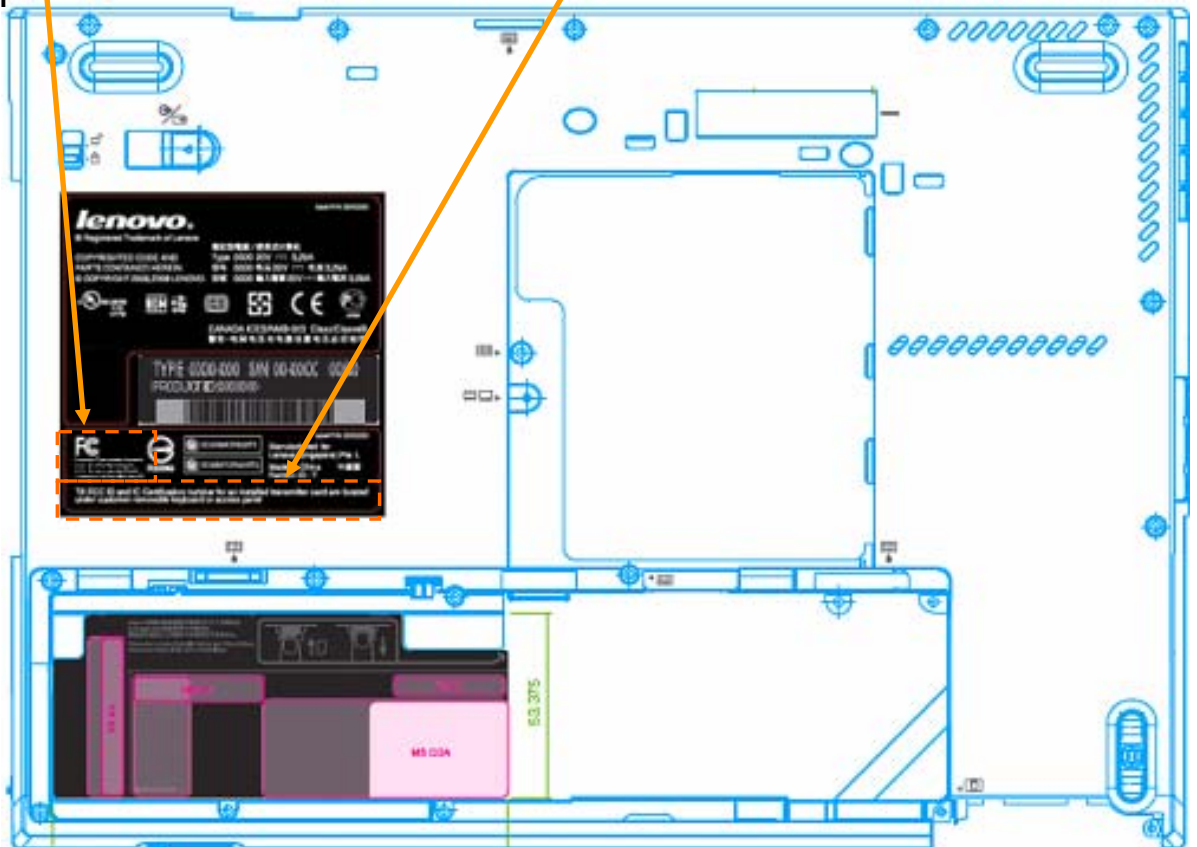

6. ThinkPad 14.1 inch widescreen model (SL400)

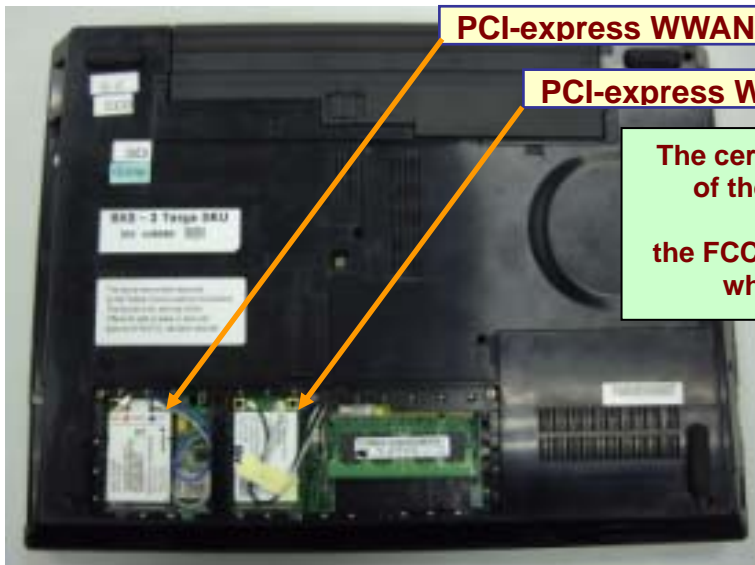

The certification labels are affixed on the top side of the wireless modular transmitter devices, and the FCC ID and IC Certification Number are visible when the card slot covers are removed.

User installable WWAN label

User installable WLAN label

TX FCC ID and IC Certification number for an installed transmitter card are located under customer removable palm rest or access panel

TX FCC ID and IC Certification number for an installed transmitter card are located under customer removable palm rest or access panel

Pre-installed Bluetooth transmitters' label



Contains Transmitter Module:
 FCC ID: QDS-BRCM1033
 Canada IC:4324A-BRCM1033

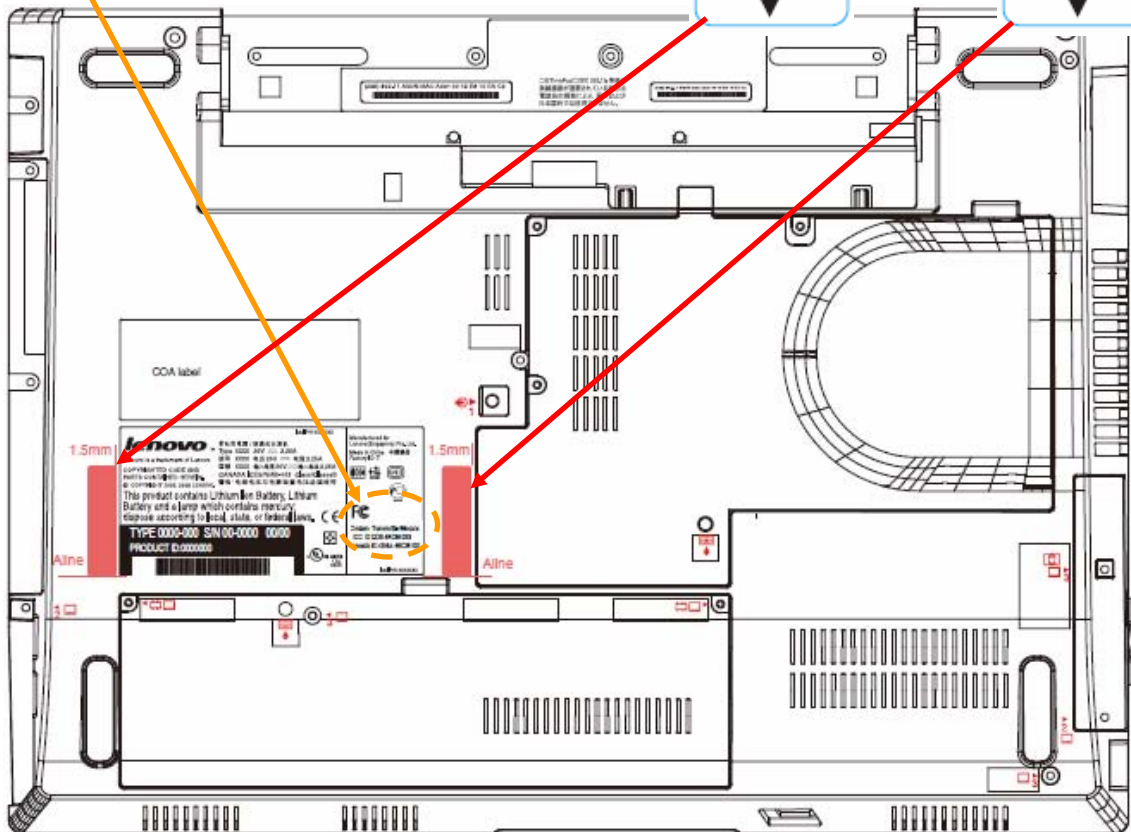

7. ThinkPad 15.4 inch widescreen model (T500/ W500)

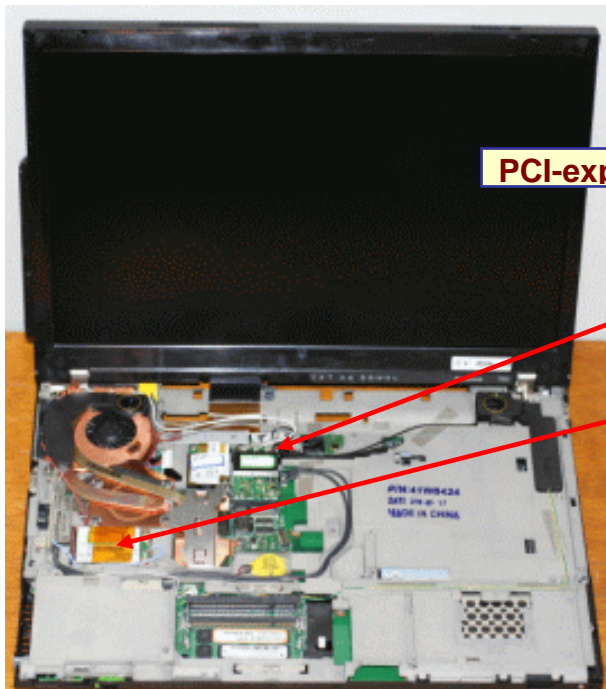

PCI-express WLAN card slot

PCI-express WWAN card slot

The certification label is affixed on the topside of the applying transmitter device, and the FCC ID and IC Certification Number are visible when the keyboard assembly is removed.

Pre-installed Bluetooth and UWB transmitters' label



Contains Transmitter Module:
 FCC ID: TZQWQ110HMC
 FCC ID: QDS-BRCM1033
 Canada IC:4324A-BRCM1033

User installable WLAN's label

TX FCC ID and IC Certification number for an installed WLAN transmitter card located under customer removable Keyboard

User installable WWAN's label

TX FCC ID and IC Certification number for an installed WWAN transmitter card located under customer removable Keyboard

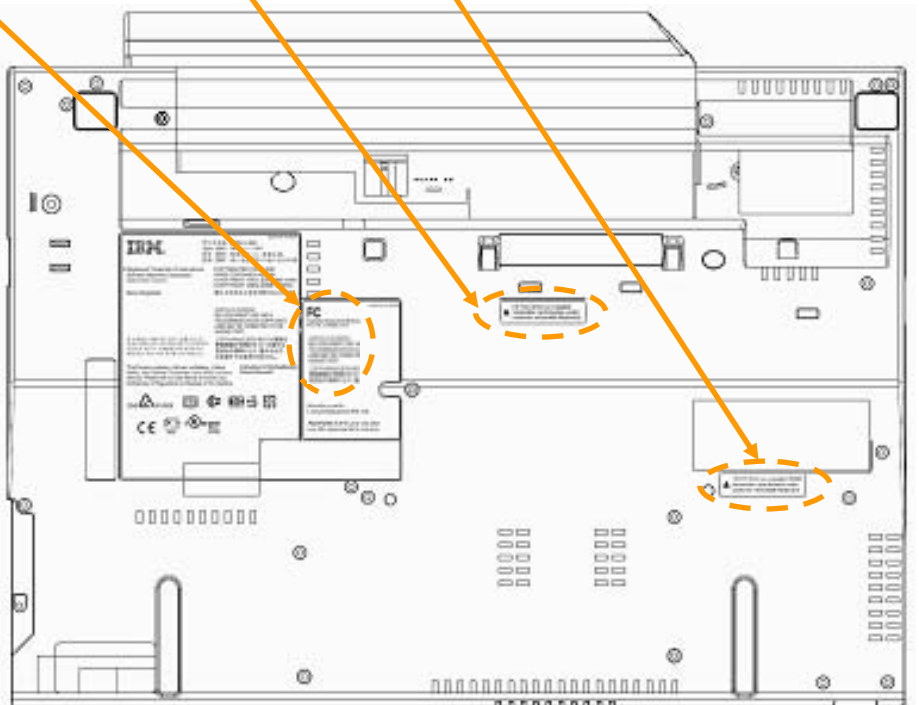

8. ThinkPad 15.4 inch widescreen model (SL500)

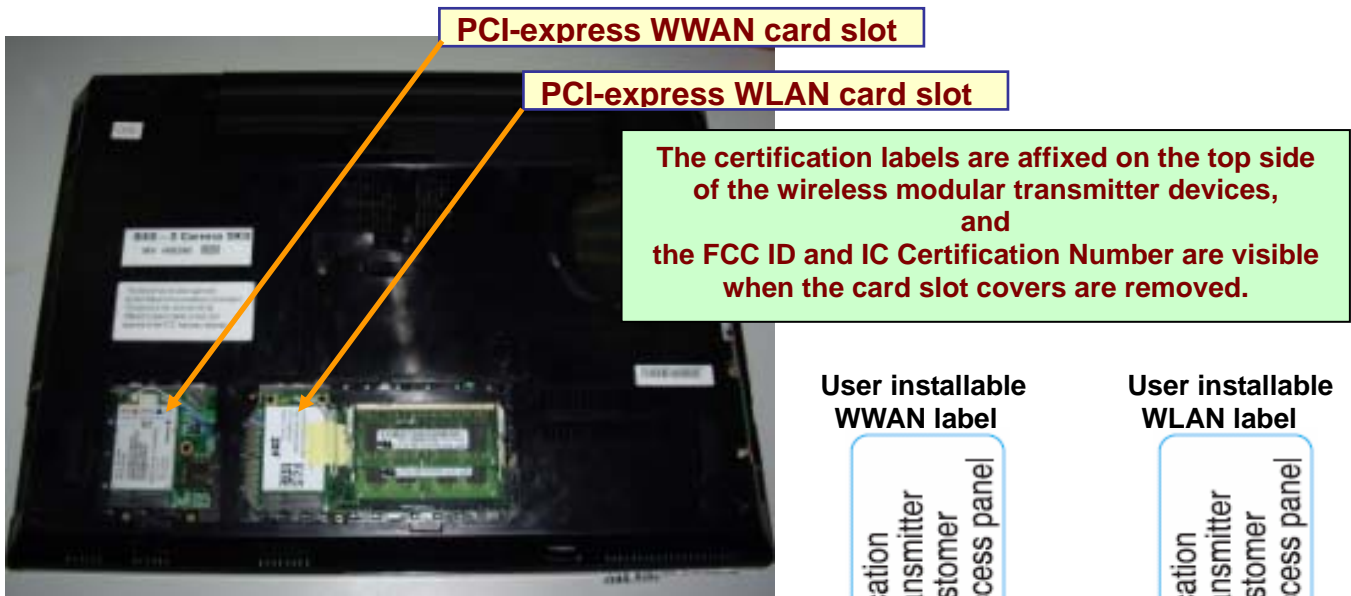

Pre-installed Bluetooth transmitters' label

FC

Contains Transmitter Module:
 FCC ID: QDS-BRCM1033
 Canada IC:4324A-BRCM1033

User installable WWAN label

TX FCC ID and IC Certification number for an installed transmitter card are located under customer removable palm rest or access panel

User installable WLAN label

TX FCC ID and IC Certification number for an installed transmitter card are located under customer removable palm rest or access panel

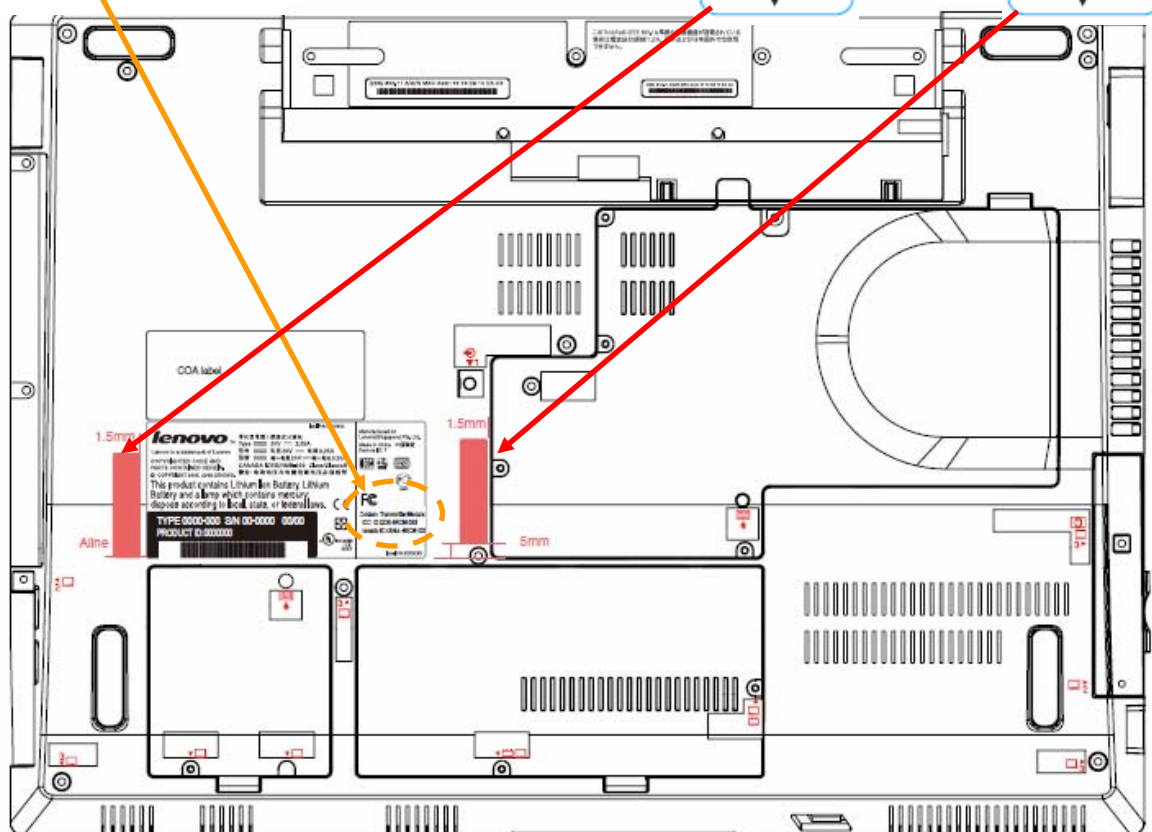

9. ThinkPad 15.4 inch widescreen model (R500)



PCI-express WLAN card slot



The certification label is stuck on the topside of the applying transmitter device, and the FCC ID and IC Certification Number are visible when the keyboard assembly is removed

Pre-installed Bluetooth transmitters' label



Contains Transmitter Module:
 FCC ID: QDS-BRCM1033
 Canada IC:4324A-BRCM1033

User installable WLAN's label

TX FCC ID and IC Certification number for an installed WLAN transmitter card located under customer removable Keyboard

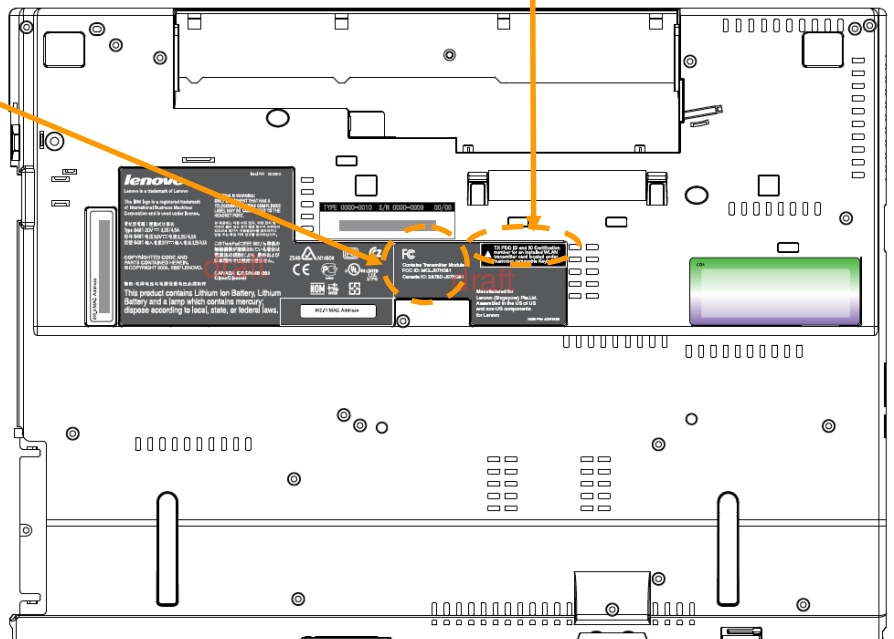

10. ThinkPad 17.0 inch widescreen model (W700)



PCI-express WLAN card slot



The certification label is stuck on the topside of the applying transmitter device, and the FCC ID and IC Certification Number are visible when the keyboard assembly is removed.

User installable WLAN's label

