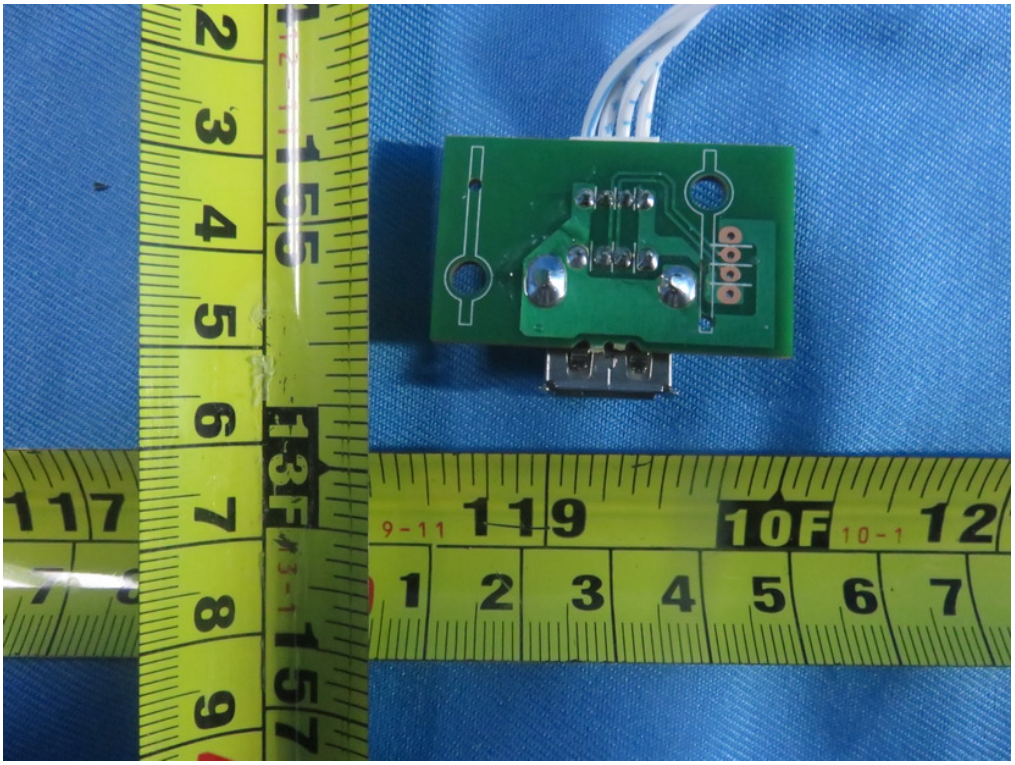

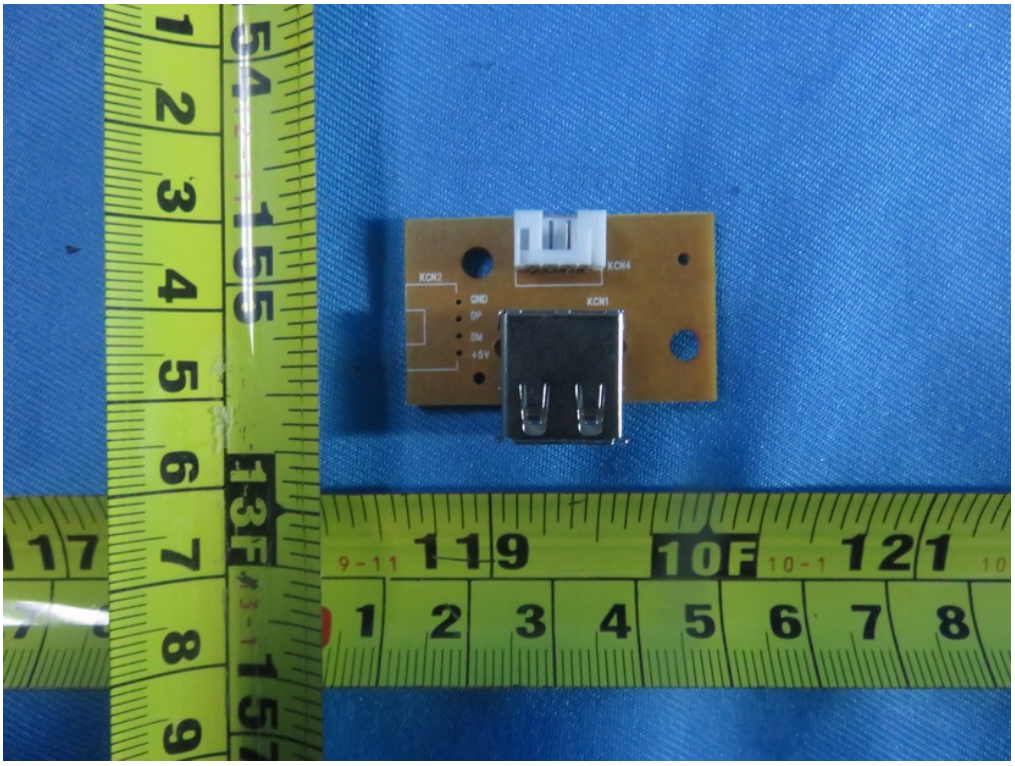
KCN2
GND
DP
DM
+5V
KCN4
KCN1

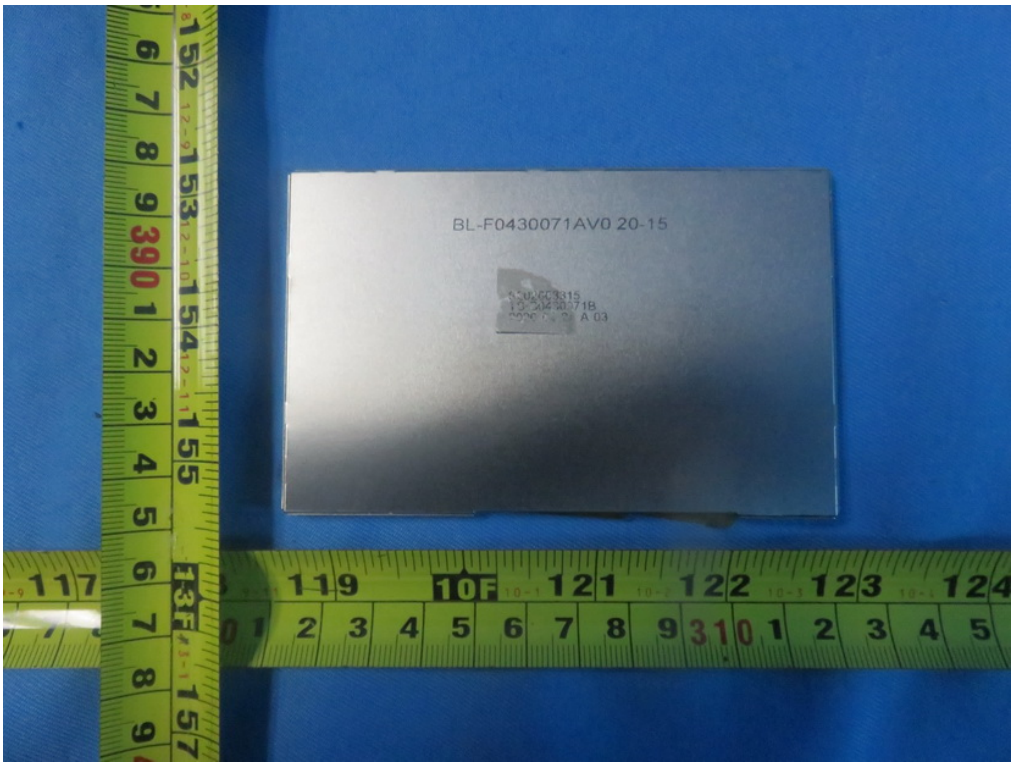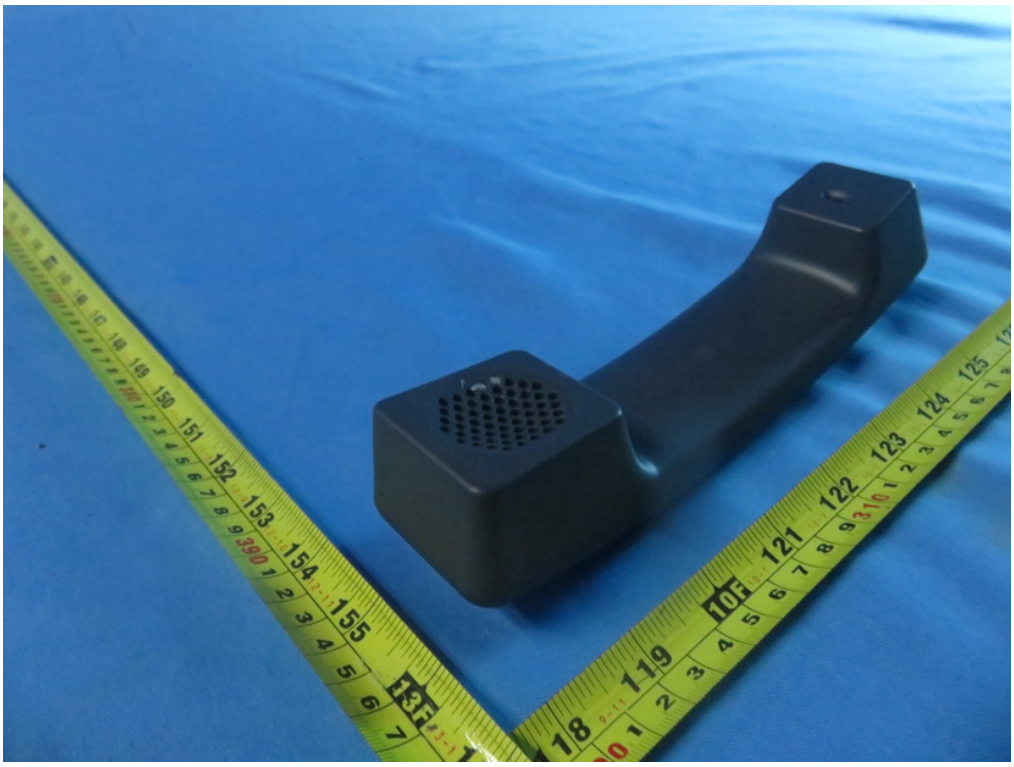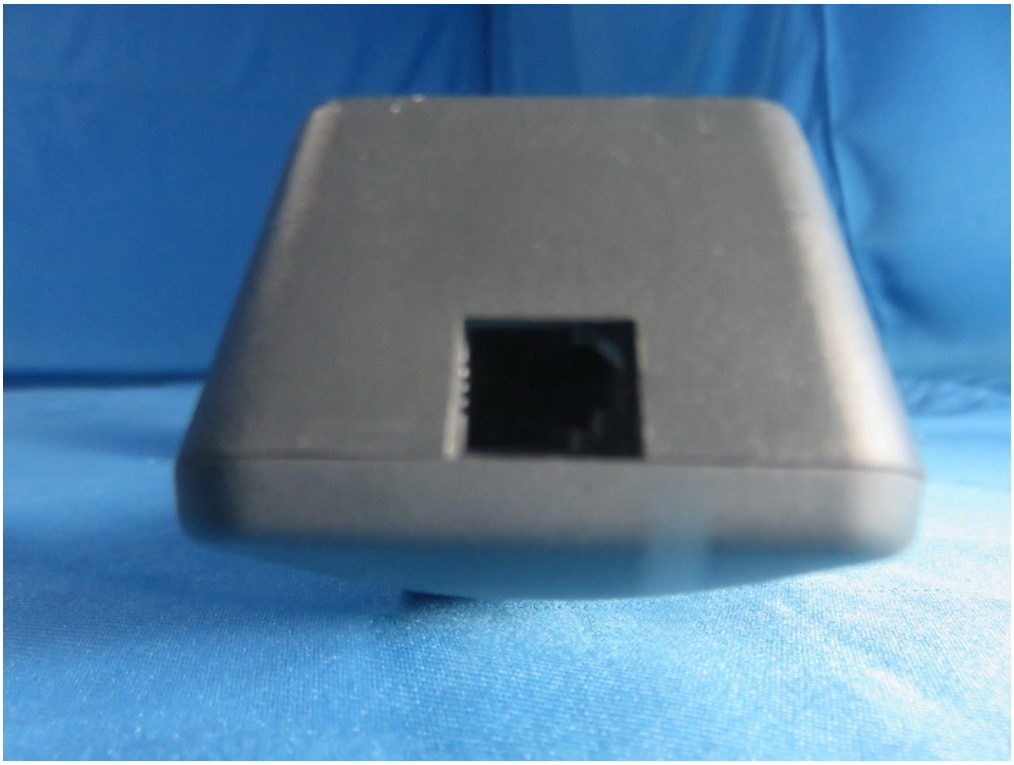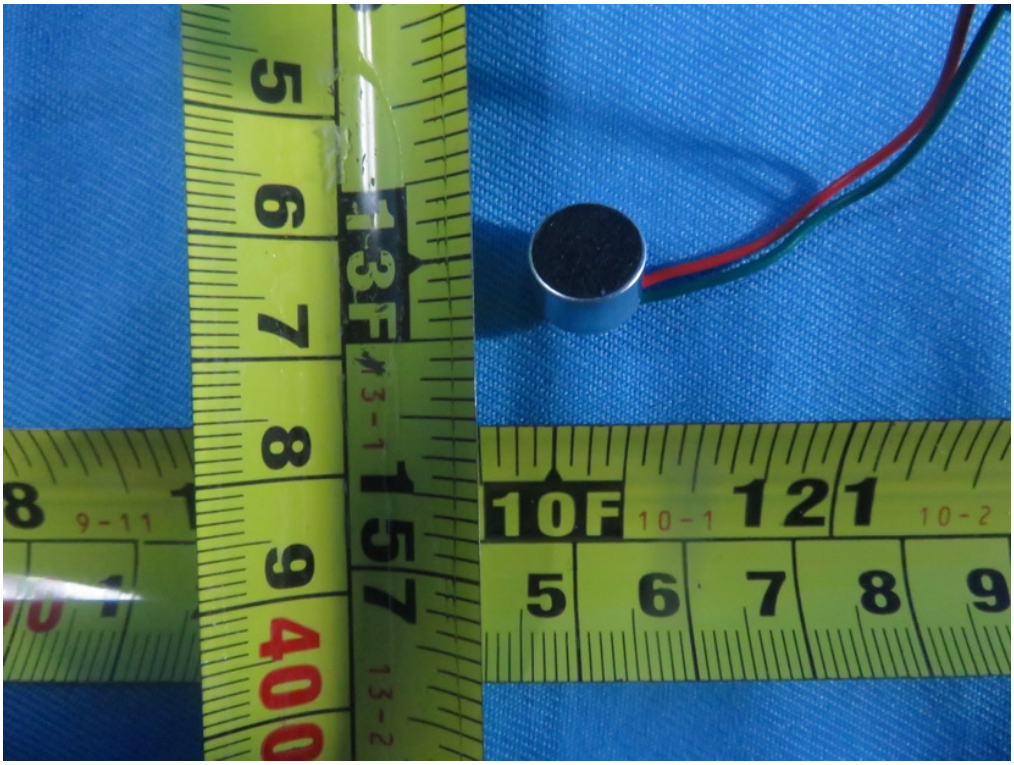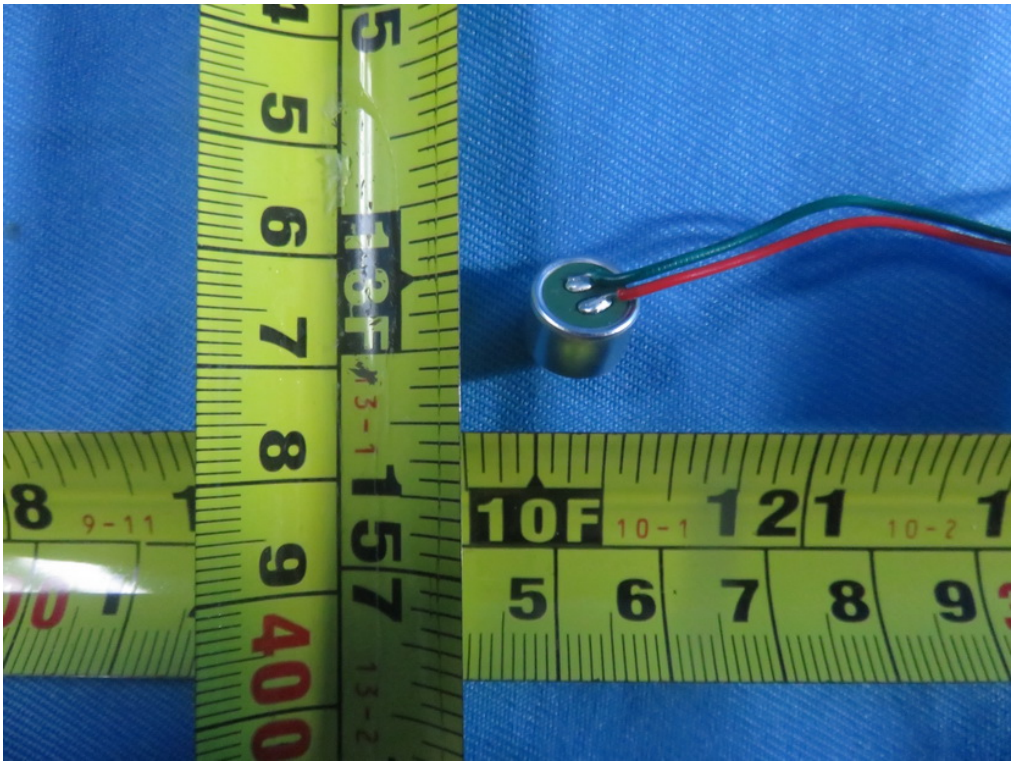
BL-F0430071AV0 20-15