



Mode	7																																																																																																																																																		
	Harmonic																																																																																																																																																		
	2400-2483.5_Bluetooth-LE_2Mbps_GSKF_CH19_2440MHz																																																																																																																																																		
ANT	SISO																																																																																																																																																		
Pol.	Horizontal	Vertical																																																																																																																																																	
Peak Avg	<p>Site : 03CH23-HY Condition: PEAK_74 3m DRH18-E_LE2C05A18EN_230712 HORIZONTAL</p> <table border="1"> <thead> <tr> <th>Limit</th> <th>Read</th> <th>Ant</th> <th>Cable</th> <th>Preamp</th> <th>Aux</th> <th>APos</th> <th>TPos</th> <th>Remark</th> </tr> <tr> <th>Freq</th> <th>Level</th> <th>Line</th> <th>Margin</th> <th>Level</th> <th>Factor</th> <th>Loss</th> <th>Factor</th> <th>Factor</th> </tr> <tr> <th>MHz</th> <th>dBuV/m</th> <th>dBuV/m</th> <th>dB</th> <th>dBuV</th> <th>dB/m</th> <th>dB</th> <th>dB</th> <th>dB</th> </tr> </thead> <tbody> <tr> <td>1</td> <td>4880.00</td> <td>46.14</td> <td>74.00</td> <td>-27.86</td> <td>34.19</td> <td>32.62</td> <td>10.52</td> <td>32.98</td> <td>1.79</td> <td>--</td> <td>--</td> <td>Peak</td> </tr> <tr> <td>2</td> <td>7320.00</td> <td>56.14</td> <td>74.00</td> <td>-17.86</td> <td>39.84</td> <td>37.20</td> <td>12.64</td> <td>35.55</td> <td>2.01</td> <td>100</td> <td>112</td> <td>Peak</td> </tr> <tr> <td>3</td> <td>7320.00</td> <td>48.50</td> <td>54.00</td> <td>-5.50</td> <td>32.20</td> <td>37.20</td> <td>12.64</td> <td>35.55</td> <td>2.01</td> <td>100</td> <td>112</td> <td>Average</td> </tr> </tbody> </table>	Limit	Read	Ant	Cable	Preamp	Aux	APos	TPos	Remark	Freq	Level	Line	Margin	Level	Factor	Loss	Factor	Factor	MHz	dBuV/m	dBuV/m	dB	dBuV	dB/m	dB	dB	dB	1	4880.00	46.14	74.00	-27.86	34.19	32.62	10.52	32.98	1.79	--	--	Peak	2	7320.00	56.14	74.00	-17.86	39.84	37.20	12.64	35.55	2.01	100	112	Peak	3	7320.00	48.50	54.00	-5.50	32.20	37.20	12.64	35.55	2.01	100	112	Average	<p>Site : 03CH23-HY Condition: PEAK_74 3m DRH18-E_LE2C05A18EN_230712 VERTICAL</p> <table border="1"> <thead> <tr> <th>Limit</th> <th>Read</th> <th>Ant</th> <th>Cable</th> <th>Preamp</th> <th>Aux</th> <th>APos</th> <th>TPos</th> <th>Remark</th> </tr> <tr> <th>Freq</th> <th>Level</th> <th>Line</th> <th>Margin</th> <th>Level</th> <th>Factor</th> <th>Loss</th> <th>Factor</th> <th>Factor</th> </tr> <tr> <th>MHz</th> <th>dBuV/m</th> <th>dBuV/m</th> <th>dB</th> <th>dBuV</th> <th>dB/m</th> <th>dB</th> <th>dB</th> <th>dB</th> </tr> </thead> <tbody> <tr> <td>1</td> <td>4880.00</td> <td>49.86</td> <td>74.00</td> <td>-24.14</td> <td>37.91</td> <td>32.62</td> <td>10.52</td> <td>32.98</td> <td>1.79</td> <td>100</td> <td>240</td> <td>Peak</td> </tr> <tr> <td>2</td> <td>4880.00</td> <td>42.37</td> <td>54.00</td> <td>-11.63</td> <td>30.42</td> <td>32.62</td> <td>10.52</td> <td>32.98</td> <td>1.79</td> <td>100</td> <td>240</td> <td>Average</td> </tr> <tr> <td>3</td> <td>7320.00</td> <td>55.30</td> <td>74.00</td> <td>-18.70</td> <td>39.00</td> <td>37.20</td> <td>12.64</td> <td>35.55</td> <td>2.01</td> <td>219</td> <td>60</td> <td>Peak</td> </tr> <tr> <td>4</td> <td>7320.00</td> <td>46.72</td> <td>54.00</td> <td>-7.28</td> <td>30.42</td> <td>37.20</td> <td>12.64</td> <td>35.55</td> <td>2.01</td> <td>219</td> <td>60</td> <td>Average</td> </tr> </tbody> </table>	Limit	Read	Ant	Cable	Preamp	Aux	APos	TPos	Remark	Freq	Level	Line	Margin	Level	Factor	Loss	Factor	Factor	MHz	dBuV/m	dBuV/m	dB	dBuV	dB/m	dB	dB	dB	1	4880.00	49.86	74.00	-24.14	37.91	32.62	10.52	32.98	1.79	100	240	Peak	2	4880.00	42.37	54.00	-11.63	30.42	32.62	10.52	32.98	1.79	100	240	Average	3	7320.00	55.30	74.00	-18.70	39.00	37.20	12.64	35.55	2.01	219	60	Peak	4	7320.00	46.72	54.00	-7.28	30.42	37.20	12.64	35.55	2.01	219	60	Average
Limit	Read	Ant	Cable	Preamp	Aux	APos	TPos	Remark																																																																																																																																											
Freq	Level	Line	Margin	Level	Factor	Loss	Factor	Factor																																																																																																																																											
MHz	dBuV/m	dBuV/m	dB	dBuV	dB/m	dB	dB	dB																																																																																																																																											
1	4880.00	46.14	74.00	-27.86	34.19	32.62	10.52	32.98	1.79	--	--	Peak																																																																																																																																							
2	7320.00	56.14	74.00	-17.86	39.84	37.20	12.64	35.55	2.01	100	112	Peak																																																																																																																																							
3	7320.00	48.50	54.00	-5.50	32.20	37.20	12.64	35.55	2.01	100	112	Average																																																																																																																																							
Limit	Read	Ant	Cable	Preamp	Aux	APos	TPos	Remark																																																																																																																																											
Freq	Level	Line	Margin	Level	Factor	Loss	Factor	Factor																																																																																																																																											
MHz	dBuV/m	dBuV/m	dB	dBuV	dB/m	dB	dB	dB																																																																																																																																											
1	4880.00	49.86	74.00	-24.14	37.91	32.62	10.52	32.98	1.79	100	240	Peak																																																																																																																																							
2	4880.00	42.37	54.00	-11.63	30.42	32.62	10.52	32.98	1.79	100	240	Average																																																																																																																																							
3	7320.00	55.30	74.00	-18.70	39.00	37.20	12.64	35.55	2.01	219	60	Peak																																																																																																																																							
4	7320.00	46.72	54.00	-7.28	30.42	37.20	12.64	35.55	2.01	219	60	Average																																																																																																																																							



Mode	7	
	Harmonic	
	2400-2483.5_Bluetooth-LE_2Mbps_GSKF_CH19_2440MHz	
ANT	SISO	
Pol.	Horizontal	Vertical
10.6G ~18G Avg	<p>Site : Condition: AVG_54 3m DRH18-E_LE2C05A18EN_230712 HORIZONTAL</p>	<p>Site : Condition: AVG_54 3m DRH18-E_LE2C05A18EN_230712 VERTICAL</p>



Mode	8																																																																																	
	Band Edge																																																																																	
	2400-2483.5_Bluetooth-LE_2Mbps_GFSK_CH39_2480MHz																																																																																	
ANT	SISO																																																																																	
Pol.	Horizontal	Fundamental																																																																																
Peak	<p>Site : 03CH23-HY Condition: PEAK_BE_74 3m DRH18-E_LE2C05A18EN_230712 HORIZONTAL : RBW:1000.000kHz VBW:3000.000kHz SWT:Auto</p> <table border="1"> <thead> <tr> <th>Limit</th> <th>Read</th> <th>Ant</th> <th>Cable</th> <th>Preamp</th> <th>Aux</th> <th>APos</th> <th>TPos</th> <th>Remark</th> </tr> <tr> <th>Freq</th> <th>Level</th> <th>Line</th> <th>Margin</th> <th>Level</th> <th>Factor</th> <th>Loss</th> <th>Factor</th> <th>Factor</th> </tr> <tr> <th>MHz</th> <th>dBuV/m</th> <th>dBuV/m</th> <th>dB</th> <th>dBuV</th> <th>dB/m</th> <th>dB</th> <th>dB</th> <th>dB</th> </tr> </thead> <tbody> <tr> <td>1</td> <td>2483.78</td> <td>55.11</td> <td>74.00</td> <td>-18.89</td> <td>42.11</td> <td>26.84</td> <td>7.47</td> <td>31.79</td> <td>10.48</td> <td>100</td> <td>115</td> <td>PEAK</td> </tr> </tbody> </table>	Limit	Read	Ant	Cable	Preamp	Aux	APos	TPos	Remark	Freq	Level	Line	Margin	Level	Factor	Loss	Factor	Factor	MHz	dBuV/m	dBuV/m	dB	dBuV	dB/m	dB	dB	dB	1	2483.78	55.11	74.00	-18.89	42.11	26.84	7.47	31.79	10.48	100	115	PEAK	<p>Site : 03CH23-HY Condition: PEAK_74 3m DRH18-E_LE2C05A18EN_230712 HORIZONTAL : RBW:1000.000kHz VBW:3000.000kHz SWT:Auto</p> <table border="1"> <thead> <tr> <th>Limit</th> <th>Read</th> <th>Ant</th> <th>Cable</th> <th>Preamp</th> <th>Aux</th> <th>APos</th> <th>TPos</th> <th>Remark</th> </tr> <tr> <th>Freq</th> <th>Level</th> <th>Line</th> <th>Margin</th> <th>Level</th> <th>Factor</th> <th>Loss</th> <th>Factor</th> <th>Factor</th> </tr> <tr> <th>MHz</th> <th>dBuV/m</th> <th>dBuV/m</th> <th>dB</th> <th>dBuV</th> <th>dB/m</th> <th>dB</th> <th>dB</th> <th>dB</th> </tr> </thead> <tbody> <tr> <td>1</td> <td>2480.00</td> <td>100.94</td> <td>-----</td> <td>-----</td> <td>87.98</td> <td>26.80</td> <td>7.47</td> <td>31.79</td> <td>10.48</td> <td>100</td> <td>115</td> <td>PEAK</td> </tr> </tbody> </table>	Limit	Read	Ant	Cable	Preamp	Aux	APos	TPos	Remark	Freq	Level	Line	Margin	Level	Factor	Loss	Factor	Factor	MHz	dBuV/m	dBuV/m	dB	dBuV	dB/m	dB	dB	dB	1	2480.00	100.94	-----	-----	87.98	26.80	7.47	31.79	10.48	100	115	PEAK
	Limit	Read	Ant	Cable	Preamp	Aux	APos	TPos	Remark																																																																									
Freq	Level	Line	Margin	Level	Factor	Loss	Factor	Factor																																																																										
MHz	dBuV/m	dBuV/m	dB	dBuV	dB/m	dB	dB	dB																																																																										
1	2483.78	55.11	74.00	-18.89	42.11	26.84	7.47	31.79	10.48	100	115	PEAK																																																																						
Limit	Read	Ant	Cable	Preamp	Aux	APos	TPos	Remark																																																																										
Freq	Level	Line	Margin	Level	Factor	Loss	Factor	Factor																																																																										
MHz	dBuV/m	dBuV/m	dB	dBuV	dB/m	dB	dB	dB																																																																										
1	2480.00	100.94	-----	-----	87.98	26.80	7.47	31.79	10.48	100	115	PEAK																																																																						
Avg	<p>Site : 03CH23-HY Condition: AVG_BE_54 3m DRH18-E_LE2C05A18EN_230712 HORIZONTAL : RBW:1000.000kHz VBW:0.010kHz SWT:Auto</p> <table border="1"> <thead> <tr> <th>Limit</th> <th>Read</th> <th>Ant</th> <th>Cable</th> <th>Preamp</th> <th>Aux</th> <th>APos</th> <th>TPos</th> <th>Remark</th> </tr> <tr> <th>Freq</th> <th>Level</th> <th>Line</th> <th>Margin</th> <th>Level</th> <th>Factor</th> <th>Loss</th> <th>Factor</th> <th>Factor</th> </tr> <tr> <th>MHz</th> <th>dBuV/m</th> <th>dBuV/m</th> <th>dB</th> <th>dBuV</th> <th>dB/m</th> <th>dB</th> <th>dB</th> <th>dB</th> </tr> </thead> <tbody> <tr> <td>1</td> <td>2483.52</td> <td>46.12</td> <td>54.00</td> <td>-7.88</td> <td>33.12</td> <td>26.84</td> <td>7.47</td> <td>31.79</td> <td>10.48</td> <td>100</td> <td>115</td> <td>AVERAGE</td> </tr> </tbody> </table>	Limit	Read	Ant	Cable	Preamp	Aux	APos	TPos	Remark	Freq	Level	Line	Margin	Level	Factor	Loss	Factor	Factor	MHz	dBuV/m	dBuV/m	dB	dBuV	dB/m	dB	dB	dB	1	2483.52	46.12	54.00	-7.88	33.12	26.84	7.47	31.79	10.48	100	115	AVERAGE	<p>Site : 03CH23-HY Condition: AVG_54 3m DRH18-E_LE2C05A18EN_230712 HORIZONTAL : RBW:1000.000kHz VBW:0.010kHz SWT:Auto</p> <table border="1"> <thead> <tr> <th>Limit</th> <th>Read</th> <th>Ant</th> <th>Cable</th> <th>Preamp</th> <th>Aux</th> <th>APos</th> <th>TPos</th> <th>Remark</th> </tr> <tr> <th>Freq</th> <th>Level</th> <th>Line</th> <th>Margin</th> <th>Level</th> <th>Factor</th> <th>Loss</th> <th>Factor</th> <th>Factor</th> </tr> <tr> <th>MHz</th> <th>dBuV/m</th> <th>dBuV/m</th> <th>dB</th> <th>dBuV</th> <th>dB/m</th> <th>dB</th> <th>dB</th> <th>dB</th> </tr> </thead> <tbody> <tr> <td>1</td> <td>2480.00</td> <td>99.65</td> <td>-----</td> <td>-----</td> <td>86.69</td> <td>26.80</td> <td>7.47</td> <td>31.79</td> <td>10.48</td> <td>100</td> <td>115</td> <td>AVERAGE</td> </tr> </tbody> </table>	Limit	Read	Ant	Cable	Preamp	Aux	APos	TPos	Remark	Freq	Level	Line	Margin	Level	Factor	Loss	Factor	Factor	MHz	dBuV/m	dBuV/m	dB	dBuV	dB/m	dB	dB	dB	1	2480.00	99.65	-----	-----	86.69	26.80	7.47	31.79	10.48	100	115	AVERAGE
Limit	Read	Ant	Cable	Preamp	Aux	APos	TPos	Remark																																																																										
Freq	Level	Line	Margin	Level	Factor	Loss	Factor	Factor																																																																										
MHz	dBuV/m	dBuV/m	dB	dBuV	dB/m	dB	dB	dB																																																																										
1	2483.52	46.12	54.00	-7.88	33.12	26.84	7.47	31.79	10.48	100	115	AVERAGE																																																																						
Limit	Read	Ant	Cable	Preamp	Aux	APos	TPos	Remark																																																																										
Freq	Level	Line	Margin	Level	Factor	Loss	Factor	Factor																																																																										
MHz	dBuV/m	dBuV/m	dB	dBuV	dB/m	dB	dB	dB																																																																										
1	2480.00	99.65	-----	-----	86.69	26.80	7.47	31.79	10.48	100	115	AVERAGE																																																																						



Mode	8																																																																																	
	Band Edge																																																																																	
	2400-2483.5_Bluetooth-LE_2Mbps_GSKF_CH39_2480MHz																																																																																	
ANT	SISO																																																																																	
Pol.	Vertical	Fundamental																																																																																
Peak	<p>Site : 03CH23-HY Condition: PEAK_BE_74 3m DRH18-E_LE2C05A18EN_230712 VERTICAL : RBW:1000.000kHz VBW:3000.000kHz SWT:Auto</p> <table border="1"> <thead> <tr> <th>Limit</th> <th>Read</th> <th>Ant</th> <th>Cable</th> <th>Preamp</th> <th>Aux</th> <th>APos</th> <th>TPos</th> <th>Remark</th> </tr> <tr> <th>Freq</th> <th>Level</th> <th>Line</th> <th>Margin</th> <th>Level</th> <th>Factor</th> <th>Loss</th> <th>Factor</th> <th>Factor</th> </tr> <tr> <th>MHz</th> <th>dBuV/m</th> <th>dBuV/m</th> <th>dB</th> <th>dBuV</th> <th>dB/m</th> <th>dB</th> <th>dB</th> <th>cm</th> </tr> </thead> <tbody> <tr> <td>1</td> <td>2483.60</td> <td>53.00</td> <td>74.00</td> <td>-21.00</td> <td>40.00</td> <td>26.84</td> <td>7.47</td> <td>31.79</td> <td>10.48</td> <td>381</td> <td>20</td> <td>PEAK</td> </tr> </tbody> </table>	Limit	Read	Ant	Cable	Preamp	Aux	APos	TPos	Remark	Freq	Level	Line	Margin	Level	Factor	Loss	Factor	Factor	MHz	dBuV/m	dBuV/m	dB	dBuV	dB/m	dB	dB	cm	1	2483.60	53.00	74.00	-21.00	40.00	26.84	7.47	31.79	10.48	381	20	PEAK	<p>Site : 03CH23-HY Condition: PEAK_74 3m DRH18-E_LE2C05A18EN_230712 VERTICAL : RBW:1000.000kHz VBW:3000.000kHz SWT:Auto</p> <table border="1"> <thead> <tr> <th>Limit</th> <th>Read</th> <th>Ant</th> <th>Cable</th> <th>Preamp</th> <th>Aux</th> <th>APos</th> <th>TPos</th> <th>Remark</th> </tr> <tr> <th>Freq</th> <th>Level</th> <th>Line</th> <th>Margin</th> <th>Level</th> <th>Factor</th> <th>Loss</th> <th>Factor</th> <th>Factor</th> </tr> <tr> <th>MHz</th> <th>dBuV/m</th> <th>dBuV/m</th> <th>dB</th> <th>dBuV</th> <th>dB/m</th> <th>dB</th> <th>dB</th> <th>cm</th> </tr> </thead> <tbody> <tr> <td>1</td> <td>2480.00</td> <td>98.93</td> <td>-----</td> <td>-----</td> <td>85.97</td> <td>26.80</td> <td>7.47</td> <td>31.79</td> <td>10.48</td> <td>381</td> <td>20</td> <td>PEAK</td> </tr> </tbody> </table>	Limit	Read	Ant	Cable	Preamp	Aux	APos	TPos	Remark	Freq	Level	Line	Margin	Level	Factor	Loss	Factor	Factor	MHz	dBuV/m	dBuV/m	dB	dBuV	dB/m	dB	dB	cm	1	2480.00	98.93	-----	-----	85.97	26.80	7.47	31.79	10.48	381	20	PEAK
	Limit	Read	Ant	Cable	Preamp	Aux	APos	TPos	Remark																																																																									
Freq	Level	Line	Margin	Level	Factor	Loss	Factor	Factor																																																																										
MHz	dBuV/m	dBuV/m	dB	dBuV	dB/m	dB	dB	cm																																																																										
1	2483.60	53.00	74.00	-21.00	40.00	26.84	7.47	31.79	10.48	381	20	PEAK																																																																						
Limit	Read	Ant	Cable	Preamp	Aux	APos	TPos	Remark																																																																										
Freq	Level	Line	Margin	Level	Factor	Loss	Factor	Factor																																																																										
MHz	dBuV/m	dBuV/m	dB	dBuV	dB/m	dB	dB	cm																																																																										
1	2480.00	98.93	-----	-----	85.97	26.80	7.47	31.79	10.48	381	20	PEAK																																																																						
Avg	<p>Site : 03CH23-HY Condition: AVG_BE_54 3m DRH18-E_LE2C05A18EN_230712 VERTICAL : RBW:1000.000kHz VBW:0.010kHz SWT:Auto</p> <table border="1"> <thead> <tr> <th>Limit</th> <th>Read</th> <th>Ant</th> <th>Cable</th> <th>Preamp</th> <th>Aux</th> <th>APos</th> <th>TPos</th> <th>Remark</th> </tr> <tr> <th>Freq</th> <th>Level</th> <th>Line</th> <th>Margin</th> <th>Level</th> <th>Factor</th> <th>Loss</th> <th>Factor</th> <th>Factor</th> </tr> <tr> <th>MHz</th> <th>dBuV/m</th> <th>dBuV/m</th> <th>dB</th> <th>dBuV</th> <th>dB/m</th> <th>dB</th> <th>dB</th> <th>cm</th> </tr> </thead> <tbody> <tr> <td>1</td> <td>2483.52</td> <td>44.26</td> <td>54.00</td> <td>-9.74</td> <td>31.26</td> <td>26.84</td> <td>7.47</td> <td>31.79</td> <td>10.48</td> <td>381</td> <td>20</td> <td>AVERAGE</td> </tr> </tbody> </table>	Limit	Read	Ant	Cable	Preamp	Aux	APos	TPos	Remark	Freq	Level	Line	Margin	Level	Factor	Loss	Factor	Factor	MHz	dBuV/m	dBuV/m	dB	dBuV	dB/m	dB	dB	cm	1	2483.52	44.26	54.00	-9.74	31.26	26.84	7.47	31.79	10.48	381	20	AVERAGE	<p>Site : 03CH23-HY Condition: AVG_54 3m DRH18-E_LE2C05A18EN_230712 VERTICAL : RBW:1000.000kHz VBW:0.010kHz SWT:Auto</p> <table border="1"> <thead> <tr> <th>Limit</th> <th>Read</th> <th>Ant</th> <th>Cable</th> <th>Preamp</th> <th>Aux</th> <th>APos</th> <th>TPos</th> <th>Remark</th> </tr> <tr> <th>Freq</th> <th>Level</th> <th>Line</th> <th>Margin</th> <th>Level</th> <th>Factor</th> <th>Loss</th> <th>Factor</th> <th>Factor</th> </tr> <tr> <th>MHz</th> <th>dBuV/m</th> <th>dBuV/m</th> <th>dB</th> <th>dBuV</th> <th>dB/m</th> <th>dB</th> <th>dB</th> <th>cm</th> </tr> </thead> <tbody> <tr> <td>1</td> <td>2480.00</td> <td>97.73</td> <td>-----</td> <td>-----</td> <td>84.77</td> <td>26.80</td> <td>7.47</td> <td>31.79</td> <td>10.48</td> <td>381</td> <td>20</td> <td>AVERAGE</td> </tr> </tbody> </table>	Limit	Read	Ant	Cable	Preamp	Aux	APos	TPos	Remark	Freq	Level	Line	Margin	Level	Factor	Loss	Factor	Factor	MHz	dBuV/m	dBuV/m	dB	dBuV	dB/m	dB	dB	cm	1	2480.00	97.73	-----	-----	84.77	26.80	7.47	31.79	10.48	381	20	AVERAGE
Limit	Read	Ant	Cable	Preamp	Aux	APos	TPos	Remark																																																																										
Freq	Level	Line	Margin	Level	Factor	Loss	Factor	Factor																																																																										
MHz	dBuV/m	dBuV/m	dB	dBuV	dB/m	dB	dB	cm																																																																										
1	2483.52	44.26	54.00	-9.74	31.26	26.84	7.47	31.79	10.48	381	20	AVERAGE																																																																						
Limit	Read	Ant	Cable	Preamp	Aux	APos	TPos	Remark																																																																										
Freq	Level	Line	Margin	Level	Factor	Loss	Factor	Factor																																																																										
MHz	dBuV/m	dBuV/m	dB	dBuV	dB/m	dB	dB	cm																																																																										
1	2480.00	97.73	-----	-----	84.77	26.80	7.47	31.79	10.48	381	20	AVERAGE																																																																						



Mode	8																																																																																																																																			
	Harmonic																																																																																																																																			
	2400-2483.5_Bluetooth-LE_2Mbps_GSKF_CH39_2480MHz																																																																																																																																			
ANT	SISO																																																																																																																																			
Pol.	Horizontal	Vertical																																																																																																																																		
Peak Avg	<p>Site : 03CH23-HY Condition: PEAK_74 3m DRH18-E_LE2C05A18EN_230712 HORIZONTAL</p> <table border="1"> <thead> <tr> <th>Peak</th> <th>Freq (MHz)</th> <th>Level (dBuV/m)</th> <th>Limit (dBuV/m)</th> <th>Line Margin (dB)</th> <th>Read Level (dBuV)</th> <th>Ant Factor (dB/m)</th> <th>Cable Loss (dB)</th> <th>Preamp Factor (dB)</th> <th>Aux Factor (dB)</th> <th>APos (cm)</th> <th>TPos (deg)</th> <th>Remark</th> </tr> </thead> <tbody> <tr> <td>1</td> <td>4958.33</td> <td>48.99</td> <td>74.00</td> <td>-25.01</td> <td>36.95</td> <td>32.78</td> <td>10.48</td> <td>32.98</td> <td>1.76</td> <td>400</td> <td>211</td> <td>Peak</td> </tr> <tr> <td>2</td> <td>4958.33</td> <td>41.33</td> <td>54.00</td> <td>-12.67</td> <td>29.29</td> <td>32.78</td> <td>10.48</td> <td>32.98</td> <td>1.76</td> <td>400</td> <td>211</td> <td>Average</td> </tr> <tr> <td>3</td> <td>7440.00</td> <td>55.41</td> <td>74.00</td> <td>-18.59</td> <td>39.15</td> <td>37.10</td> <td>12.82</td> <td>35.65</td> <td>1.99</td> <td>100</td> <td>116</td> <td>Peak</td> </tr> <tr> <td>4</td> <td>7440.00</td> <td>48.83</td> <td>54.00</td> <td>-5.17</td> <td>32.57</td> <td>37.10</td> <td>12.82</td> <td>35.65</td> <td>1.99</td> <td>100</td> <td>116</td> <td>Average</td> </tr> </tbody> </table>	Peak	Freq (MHz)	Level (dBuV/m)	Limit (dBuV/m)	Line Margin (dB)	Read Level (dBuV)	Ant Factor (dB/m)	Cable Loss (dB)	Preamp Factor (dB)	Aux Factor (dB)	APos (cm)	TPos (deg)	Remark	1	4958.33	48.99	74.00	-25.01	36.95	32.78	10.48	32.98	1.76	400	211	Peak	2	4958.33	41.33	54.00	-12.67	29.29	32.78	10.48	32.98	1.76	400	211	Average	3	7440.00	55.41	74.00	-18.59	39.15	37.10	12.82	35.65	1.99	100	116	Peak	4	7440.00	48.83	54.00	-5.17	32.57	37.10	12.82	35.65	1.99	100	116	Average	<p>Site : 03CH23-HY Condition: PEAK_74 3m DRH18-E_LE2C05A18EN_230712 VERTICAL</p> <table border="1"> <thead> <tr> <th>Peak</th> <th>Freq (MHz)</th> <th>Level (dBuV/m)</th> <th>Limit (dBuV/m)</th> <th>Line Margin (dB)</th> <th>Read Level (dBuV)</th> <th>Ant Factor (dB/m)</th> <th>Cable Loss (dB)</th> <th>Preamp Factor (dB)</th> <th>Aux Factor (dB)</th> <th>APos (cm)</th> <th>TPos (deg)</th> <th>Remark</th> </tr> </thead> <tbody> <tr> <td>1</td> <td>4960.00</td> <td>51.83</td> <td>74.00</td> <td>-22.17</td> <td>39.79</td> <td>32.78</td> <td>10.48</td> <td>32.98</td> <td>1.76</td> <td>100</td> <td>242</td> <td>Peak</td> </tr> <tr> <td>2</td> <td>4960.00</td> <td>44.74</td> <td>54.00</td> <td>-9.26</td> <td>32.70</td> <td>32.78</td> <td>10.48</td> <td>32.98</td> <td>1.76</td> <td>100</td> <td>242</td> <td>Average</td> </tr> <tr> <td>3</td> <td>7440.00</td> <td>52.19</td> <td>74.00</td> <td>-21.81</td> <td>35.93</td> <td>37.10</td> <td>12.82</td> <td>35.65</td> <td>1.99</td> <td>300</td> <td>159</td> <td>Peak</td> </tr> <tr> <td>4</td> <td>7440.00</td> <td>43.08</td> <td>54.00</td> <td>-10.92</td> <td>26.82</td> <td>37.10</td> <td>12.82</td> <td>35.65</td> <td>1.99</td> <td>300</td> <td>159</td> <td>Average</td> </tr> </tbody> </table>	Peak	Freq (MHz)	Level (dBuV/m)	Limit (dBuV/m)	Line Margin (dB)	Read Level (dBuV)	Ant Factor (dB/m)	Cable Loss (dB)	Preamp Factor (dB)	Aux Factor (dB)	APos (cm)	TPos (deg)	Remark	1	4960.00	51.83	74.00	-22.17	39.79	32.78	10.48	32.98	1.76	100	242	Peak	2	4960.00	44.74	54.00	-9.26	32.70	32.78	10.48	32.98	1.76	100	242	Average	3	7440.00	52.19	74.00	-21.81	35.93	37.10	12.82	35.65	1.99	300	159	Peak	4	7440.00	43.08	54.00	-10.92	26.82	37.10	12.82	35.65	1.99	300	159	Average
	Peak	Freq (MHz)	Level (dBuV/m)	Limit (dBuV/m)	Line Margin (dB)	Read Level (dBuV)	Ant Factor (dB/m)	Cable Loss (dB)	Preamp Factor (dB)	Aux Factor (dB)	APos (cm)	TPos (deg)	Remark																																																																																																																							
1	4958.33	48.99	74.00	-25.01	36.95	32.78	10.48	32.98	1.76	400	211	Peak																																																																																																																								
2	4958.33	41.33	54.00	-12.67	29.29	32.78	10.48	32.98	1.76	400	211	Average																																																																																																																								
3	7440.00	55.41	74.00	-18.59	39.15	37.10	12.82	35.65	1.99	100	116	Peak																																																																																																																								
4	7440.00	48.83	54.00	-5.17	32.57	37.10	12.82	35.65	1.99	100	116	Average																																																																																																																								
Peak	Freq (MHz)	Level (dBuV/m)	Limit (dBuV/m)	Line Margin (dB)	Read Level (dBuV)	Ant Factor (dB/m)	Cable Loss (dB)	Preamp Factor (dB)	Aux Factor (dB)	APos (cm)	TPos (deg)	Remark																																																																																																																								
1	4960.00	51.83	74.00	-22.17	39.79	32.78	10.48	32.98	1.76	100	242	Peak																																																																																																																								
2	4960.00	44.74	54.00	-9.26	32.70	32.78	10.48	32.98	1.76	100	242	Average																																																																																																																								
3	7440.00	52.19	74.00	-21.81	35.93	37.10	12.82	35.65	1.99	300	159	Peak																																																																																																																								
4	7440.00	43.08	54.00	-10.92	26.82	37.10	12.82	35.65	1.99	300	159	Average																																																																																																																								



Mode	8	
	Harmonic	
	2400-2483.5_Bluetooth-LE_2Mbps_GSKF_CH39_2480MHz	
ANT	SISO	
Pol.	Horizontal	Vertical
10.6G ~18G Avg	<p>Site : Condition: AVG_54 3m DRH18-E_LE2C05A18EN_230712 HORIZONTAL</p>	<p>Site : Condition: AVG_54 3m DRH18-E_LE2C05A18EN_230712 VERTICAL</p>



Mode	9																																																															
	SHF																																																															
	2400-2483.5_Bluetooth-LE_2Mbps_GSKF_SHF																																																															
ANT	SISO																																																															
Pol.	Horizontal	Vertical																																																														
Peak	<p>Site : 03CH23-HY Condition: PEAK_74 1m 88HA9170_1225_230710 HORIZONTAL</p> <table border="1"> <thead> <tr> <th>Limit</th> <th>Read</th> <th>Ant</th> <th>Cable</th> <th>Preamp</th> <th>Aux</th> <th>APos</th> <th>TPos</th> <th>Remark</th> </tr> <tr> <th>Freq</th> <th>Level</th> <th>Line Margin</th> <th>Level Factor</th> <th>Loss Factor</th> <th>Loss Factor</th> <th>Factor</th> <th>cm</th> <th>deg</th> </tr> </thead> <tbody> <tr> <td>1</td> <td>25260.00</td> <td>40.45</td> <td>74.00</td> <td>-33.55</td> <td>49.94</td> <td>39.46</td> <td>20.99</td> <td>60.40</td> <td>-9.54</td> <td>--</td> <td>--</td> <td>Peak</td> </tr> </tbody> </table>	Limit	Read	Ant	Cable	Preamp	Aux	APos	TPos	Remark	Freq	Level	Line Margin	Level Factor	Loss Factor	Loss Factor	Factor	cm	deg	1	25260.00	40.45	74.00	-33.55	49.94	39.46	20.99	60.40	-9.54	--	--	Peak	<p>Site : 03CH23-HY Condition: PEAK_74 1m 88HA9170_1225_230710 VERTICAL</p> <table border="1"> <thead> <tr> <th>Limit</th> <th>Read</th> <th>Ant</th> <th>Cable</th> <th>Preamp</th> <th>Aux</th> <th>APos</th> <th>TPos</th> <th>Remark</th> </tr> <tr> <th>Freq</th> <th>Level</th> <th>Line Margin</th> <th>Level Factor</th> <th>Loss Factor</th> <th>Loss Factor</th> <th>Factor</th> <th>cm</th> <th>deg</th> </tr> </thead> <tbody> <tr> <td>1</td> <td>20354.00</td> <td>38.79</td> <td>74.00</td> <td>-35.21</td> <td>54.15</td> <td>37.79</td> <td>18.59</td> <td>62.20</td> <td>-9.54</td> <td>--</td> <td>--</td> <td>Peak</td> </tr> </tbody> </table>	Limit	Read	Ant	Cable	Preamp	Aux	APos	TPos	Remark	Freq	Level	Line Margin	Level Factor	Loss Factor	Loss Factor	Factor	cm	deg	1	20354.00	38.79	74.00	-35.21	54.15	37.79	18.59	62.20	-9.54	--	--	Peak
	Limit	Read	Ant	Cable	Preamp	Aux	APos	TPos	Remark																																																							
Freq	Level	Line Margin	Level Factor	Loss Factor	Loss Factor	Factor	cm	deg																																																								
1	25260.00	40.45	74.00	-33.55	49.94	39.46	20.99	60.40	-9.54	--	--	Peak																																																				
Limit	Read	Ant	Cable	Preamp	Aux	APos	TPos	Remark																																																								
Freq	Level	Line Margin	Level Factor	Loss Factor	Loss Factor	Factor	cm	deg																																																								
1	20354.00	38.79	74.00	-35.21	54.15	37.79	18.59	62.20	-9.54	--	--	Peak																																																				



Mode	10																																																																																																																																																																																							
	LF																																																																																																																																																																																							
	2400-2483.5_Bluetooth-LE_2Mbps_GSKF_LF																																																																																																																																																																																							
ANT	SISO																																																																																																																																																																																							
Pol.	Horizontal	Vertical																																																																																																																																																																																						
QP/ Peak	<p>Site : 03CH23-HY Condition: QP 3m CBL6111D_62028 &amp; 003_231015 HORIZONTAL</p> <table border="1"> <thead> <tr> <th>Peak</th> <th>Freq (MHz)</th> <th>Level (dBuV/m)</th> <th>Limit (dBuV/m)</th> <th>Line Margin (dB)</th> <th>Read Level (dBuV)</th> <th>Ant Factor (dB/m)</th> <th>Cable Loss (dB)</th> <th>Preamp Factor (dB)</th> <th>Aux Factor (dB)</th> <th>APos (cm)</th> <th>TPos (deg)</th> <th>Remark</th> </tr> </thead> <tbody> <tr><td>1</td><td>31.94</td><td>27.80</td><td>40.00</td><td>-12.20</td><td>35.78</td><td>23.69</td><td>1.06</td><td>32.73</td><td>0.00</td><td>--</td><td>--</td><td>Peak</td></tr> <tr><td>2</td><td>139.61</td><td>33.41</td><td>43.50</td><td>-10.09</td><td>46.69</td><td>17.42</td><td>1.83</td><td>32.69</td><td>0.16</td><td>--</td><td>--</td><td>Peak</td></tr> <tr><td>3</td><td>227.88</td><td>27.48</td><td>46.00</td><td>-18.52</td><td>41.86</td><td>15.87</td><td>2.26</td><td>32.68</td><td>0.17</td><td>--</td><td>--</td><td>Peak</td></tr> <tr><td>4</td><td>386.96</td><td>26.85</td><td>46.00</td><td>-19.15</td><td>35.29</td><td>21.27</td><td>2.93</td><td>32.73</td><td>0.09</td><td>--</td><td>--</td><td>Peak</td></tr> <tr><td>5</td><td>747.80</td><td>32.23</td><td>46.00</td><td>-13.77</td><td>32.64</td><td>28.26</td><td>3.89</td><td>32.70</td><td>0.14</td><td>--</td><td>--</td><td>Peak</td></tr> <tr><td>6</td><td>798.24</td><td>39.14</td><td>46.00</td><td>-6.86</td><td>39.39</td><td>28.10</td><td>4.02</td><td>32.54</td><td>0.17</td><td>--</td><td>--</td><td>Peak</td></tr> </tbody> </table>	Peak	Freq (MHz)	Level (dBuV/m)	Limit (dBuV/m)	Line Margin (dB)	Read Level (dBuV)	Ant Factor (dB/m)	Cable Loss (dB)	Preamp Factor (dB)	Aux Factor (dB)	APos (cm)	TPos (deg)	Remark	1	31.94	27.80	40.00	-12.20	35.78	23.69	1.06	32.73	0.00	--	--	Peak	2	139.61	33.41	43.50	-10.09	46.69	17.42	1.83	32.69	0.16	--	--	Peak	3	227.88	27.48	46.00	-18.52	41.86	15.87	2.26	32.68	0.17	--	--	Peak	4	386.96	26.85	46.00	-19.15	35.29	21.27	2.93	32.73	0.09	--	--	Peak	5	747.80	32.23	46.00	-13.77	32.64	28.26	3.89	32.70	0.14	--	--	Peak	6	798.24	39.14	46.00	-6.86	39.39	28.10	4.02	32.54	0.17	--	--	Peak	<p>Site : 03CH23-HY Condition: QP 3m CBL6111D_62028 &amp; 003_231015 VERTICAL</p> <table border="1"> <thead> <tr> <th>Peak</th> <th>Freq (MHz)</th> <th>Level (dBuV/m)</th> <th>Limit (dBuV/m)</th> <th>Line Margin (dB)</th> <th>Read Level (dBuV)</th> <th>Ant Factor (dB/m)</th> <th>Cable Loss (dB)</th> <th>Preamp Factor (dB)</th> <th>Aux Factor (dB)</th> <th>APos (cm)</th> <th>TPos (deg)</th> <th>Remark</th> </tr> </thead> <tbody> <tr><td>1</td><td>32.91</td><td>33.61</td><td>40.00</td><td>-6.39</td><td>41.82</td><td>23.46</td><td>1.06</td><td>32.73</td><td>0.00</td><td>--</td><td>--</td><td>Peak</td></tr> <tr><td>2</td><td>139.61</td><td>34.17</td><td>43.50</td><td>-9.33</td><td>47.45</td><td>17.42</td><td>1.83</td><td>32.69</td><td>0.16</td><td>--</td><td>--</td><td>Peak</td></tr> <tr><td>3</td><td>228.12</td><td>26.30</td><td>46.00</td><td>-19.70</td><td>41.36</td><td>15.23</td><td>2.22</td><td>32.68</td><td>0.17</td><td>--</td><td>--</td><td>Peak</td></tr> <tr><td>4</td><td>480.08</td><td>26.42</td><td>46.00</td><td>-19.58</td><td>32.42</td><td>23.56</td><td>3.21</td><td>32.89</td><td>0.12</td><td>--</td><td>--</td><td>Peak</td></tr> <tr><td>5</td><td>750.71</td><td>31.01</td><td>46.00</td><td>-14.99</td><td>31.39</td><td>28.27</td><td>3.90</td><td>32.69</td><td>0.14</td><td>--</td><td>--</td><td>Peak</td></tr> <tr><td>6</td><td>798.24</td><td>39.02</td><td>46.00</td><td>-6.98</td><td>39.27</td><td>28.10</td><td>4.02</td><td>32.54</td><td>0.17</td><td>--</td><td>--</td><td>Peak</td></tr> </tbody> </table>	Peak	Freq (MHz)	Level (dBuV/m)	Limit (dBuV/m)	Line Margin (dB)	Read Level (dBuV)	Ant Factor (dB/m)	Cable Loss (dB)	Preamp Factor (dB)	Aux Factor (dB)	APos (cm)	TPos (deg)	Remark	1	32.91	33.61	40.00	-6.39	41.82	23.46	1.06	32.73	0.00	--	--	Peak	2	139.61	34.17	43.50	-9.33	47.45	17.42	1.83	32.69	0.16	--	--	Peak	3	228.12	26.30	46.00	-19.70	41.36	15.23	2.22	32.68	0.17	--	--	Peak	4	480.08	26.42	46.00	-19.58	32.42	23.56	3.21	32.89	0.12	--	--	Peak	5	750.71	31.01	46.00	-14.99	31.39	28.27	3.90	32.69	0.14	--	--	Peak	6	798.24	39.02	46.00	-6.98	39.27	28.10	4.02	32.54	0.17	--	--	Peak
Peak	Freq (MHz)	Level (dBuV/m)	Limit (dBuV/m)	Line Margin (dB)	Read Level (dBuV)	Ant Factor (dB/m)	Cable Loss (dB)	Preamp Factor (dB)	Aux Factor (dB)	APos (cm)	TPos (deg)	Remark																																																																																																																																																																												
1	31.94	27.80	40.00	-12.20	35.78	23.69	1.06	32.73	0.00	--	--	Peak																																																																																																																																																																												
2	139.61	33.41	43.50	-10.09	46.69	17.42	1.83	32.69	0.16	--	--	Peak																																																																																																																																																																												
3	227.88	27.48	46.00	-18.52	41.86	15.87	2.26	32.68	0.17	--	--	Peak																																																																																																																																																																												
4	386.96	26.85	46.00	-19.15	35.29	21.27	2.93	32.73	0.09	--	--	Peak																																																																																																																																																																												
5	747.80	32.23	46.00	-13.77	32.64	28.26	3.89	32.70	0.14	--	--	Peak																																																																																																																																																																												
6	798.24	39.14	46.00	-6.86	39.39	28.10	4.02	32.54	0.17	--	--	Peak																																																																																																																																																																												
Peak	Freq (MHz)	Level (dBuV/m)	Limit (dBuV/m)	Line Margin (dB)	Read Level (dBuV)	Ant Factor (dB/m)	Cable Loss (dB)	Preamp Factor (dB)	Aux Factor (dB)	APos (cm)	TPos (deg)	Remark																																																																																																																																																																												
1	32.91	33.61	40.00	-6.39	41.82	23.46	1.06	32.73	0.00	--	--	Peak																																																																																																																																																																												
2	139.61	34.17	43.50	-9.33	47.45	17.42	1.83	32.69	0.16	--	--	Peak																																																																																																																																																																												
3	228.12	26.30	46.00	-19.70	41.36	15.23	2.22	32.68	0.17	--	--	Peak																																																																																																																																																																												
4	480.08	26.42	46.00	-19.58	32.42	23.56	3.21	32.89	0.12	--	--	Peak																																																																																																																																																																												
5	750.71	31.01	46.00	-14.99	31.39	28.27	3.90	32.69	0.14	--	--	Peak																																																																																																																																																																												
6	798.24	39.02	46.00	-6.98	39.27	28.10	4.02	32.54	0.17	--	--	Peak																																																																																																																																																																												





Mode	11																																																																																	
	Band Edge																																																																																	
	2400-2483.5_Bluetooth-LE_125kbps_GSKF_CH00_2402MHz																																																																																	
ANT	SISO																																																																																	
Pol.	Horizontal	Fundamental																																																																																
Peak	<p>Site : 03CH23-HY Condition: PEAK_BE_74 3m DRH18-E_LE2C05A18EN_230712 HORIZONTAL : RBW:1000.000kHz VBW:3000.000kHz SWT:Auto</p> <table border="1"> <thead> <tr> <th>Limit</th> <th>Read</th> <th>Ant</th> <th>Cable</th> <th>Preamp</th> <th>Aux</th> <th>APos</th> <th>TPos</th> <th>Remark</th> </tr> <tr> <th>Freq</th> <th>Level</th> <th>Line</th> <th>Margin</th> <th>Level</th> <th>Factor</th> <th>Loss</th> <th>Factor</th> <th>Factor</th> </tr> <tr> <th>MHz</th> <th>dBuV/m</th> <th>dBuV/m</th> <th>dB</th> <th>dBuV</th> <th>dB/m</th> <th>dB</th> <th>dB</th> <th>dB</th> </tr> </thead> <tbody> <tr> <td>1</td> <td>2389.95</td> <td>51.27</td> <td>74.00</td> <td>-22.73</td> <td>38.22</td> <td>27.00</td> <td>7.34</td> <td>31.73</td> <td>10.44</td> <td>400</td> <td>126</td> <td>PEAK</td> </tr> </tbody> </table>	Limit	Read	Ant	Cable	Preamp	Aux	APos	TPos	Remark	Freq	Level	Line	Margin	Level	Factor	Loss	Factor	Factor	MHz	dBuV/m	dBuV/m	dB	dBuV	dB/m	dB	dB	dB	1	2389.95	51.27	74.00	-22.73	38.22	27.00	7.34	31.73	10.44	400	126	PEAK	<p>Site : 03CH23-HY Condition: PEAK_74 3m DRH18-E_LE2C05A18EN_230712 HORIZONTAL : RBW:1000.000kHz VBW:3000.000kHz SWT:Auto</p> <table border="1"> <thead> <tr> <th>Limit</th> <th>Read</th> <th>Ant</th> <th>Cable</th> <th>Preamp</th> <th>Aux</th> <th>APos</th> <th>TPos</th> <th>Remark</th> </tr> <tr> <th>Freq</th> <th>Level</th> <th>Line</th> <th>Margin</th> <th>Level</th> <th>Factor</th> <th>Loss</th> <th>Factor</th> <th>Factor</th> </tr> <tr> <th>MHz</th> <th>dBuV/m</th> <th>dBuV/m</th> <th>dB</th> <th>dBuV</th> <th>dB/m</th> <th>dB</th> <th>dB</th> <th>dB</th> </tr> </thead> <tbody> <tr> <td>1</td> <td>2402.00</td> <td>93.43</td> <td>-----</td> <td>-----</td> <td>88.30</td> <td>27.06</td> <td>7.37</td> <td>31.74</td> <td>10.44</td> <td>400</td> <td>126</td> <td>PEAK</td> </tr> </tbody> </table>	Limit	Read	Ant	Cable	Preamp	Aux	APos	TPos	Remark	Freq	Level	Line	Margin	Level	Factor	Loss	Factor	Factor	MHz	dBuV/m	dBuV/m	dB	dBuV	dB/m	dB	dB	dB	1	2402.00	93.43	-----	-----	88.30	27.06	7.37	31.74	10.44	400	126	PEAK
Limit	Read	Ant	Cable	Preamp	Aux	APos	TPos	Remark																																																																										
Freq	Level	Line	Margin	Level	Factor	Loss	Factor	Factor																																																																										
MHz	dBuV/m	dBuV/m	dB	dBuV	dB/m	dB	dB	dB																																																																										
1	2389.95	51.27	74.00	-22.73	38.22	27.00	7.34	31.73	10.44	400	126	PEAK																																																																						
Limit	Read	Ant	Cable	Preamp	Aux	APos	TPos	Remark																																																																										
Freq	Level	Line	Margin	Level	Factor	Loss	Factor	Factor																																																																										
MHz	dBuV/m	dBuV/m	dB	dBuV	dB/m	dB	dB	dB																																																																										
1	2402.00	93.43	-----	-----	88.30	27.06	7.37	31.74	10.44	400	126	PEAK																																																																						
Avg	<p>Site : 03CH23-HY Condition: AVG_BE_54 3m DRH18-E_LE2C05A18EN_230712 HORIZONTAL : RBW:1000.000kHz VBW:0.010kHz SWT:Auto</p> <table border="1"> <thead> <tr> <th>Limit</th> <th>Read</th> <th>Ant</th> <th>Cable</th> <th>Preamp</th> <th>Aux</th> <th>APos</th> <th>TPos</th> <th>Remark</th> </tr> <tr> <th>Freq</th> <th>Level</th> <th>Line</th> <th>Margin</th> <th>Level</th> <th>Factor</th> <th>Loss</th> <th>Factor</th> <th>Factor</th> </tr> <tr> <th>MHz</th> <th>dBuV/m</th> <th>dBuV/m</th> <th>dB</th> <th>dBuV</th> <th>dB/m</th> <th>dB</th> <th>dB</th> <th>dB</th> </tr> </thead> <tbody> <tr> <td>1</td> <td>2352.69</td> <td>40.25</td> <td>54.00</td> <td>-13.75</td> <td>27.16</td> <td>27.10</td> <td>7.27</td> <td>31.71</td> <td>10.43</td> <td>400</td> <td>126</td> <td>AVERAGE</td> </tr> </tbody> </table>	Limit	Read	Ant	Cable	Preamp	Aux	APos	TPos	Remark	Freq	Level	Line	Margin	Level	Factor	Loss	Factor	Factor	MHz	dBuV/m	dBuV/m	dB	dBuV	dB/m	dB	dB	dB	1	2352.69	40.25	54.00	-13.75	27.16	27.10	7.27	31.71	10.43	400	126	AVERAGE	<p>Site : 03CH23-HY Condition: AVG_54 3m DRH18-E_LE2C05A18EN_230712 HORIZONTAL : RBW:1000.000kHz VBW:0.010kHz SWT:Auto</p> <table border="1"> <thead> <tr> <th>Limit</th> <th>Read</th> <th>Ant</th> <th>Cable</th> <th>Preamp</th> <th>Aux</th> <th>APos</th> <th>TPos</th> <th>Remark</th> </tr> <tr> <th>Freq</th> <th>Level</th> <th>Line</th> <th>Margin</th> <th>Level</th> <th>Factor</th> <th>Loss</th> <th>Factor</th> <th>Factor</th> </tr> <tr> <th>MHz</th> <th>dBuV/m</th> <th>dBuV/m</th> <th>dB</th> <th>dBuV</th> <th>dB/m</th> <th>dB</th> <th>dB</th> <th>dB</th> </tr> </thead> <tbody> <tr> <td>1</td> <td>2402.00</td> <td>92.82</td> <td>-----</td> <td>-----</td> <td>79.68</td> <td>27.08</td> <td>7.36</td> <td>31.74</td> <td>10.44</td> <td>400</td> <td>126</td> <td>AVERAGE</td> </tr> </tbody> </table>	Limit	Read	Ant	Cable	Preamp	Aux	APos	TPos	Remark	Freq	Level	Line	Margin	Level	Factor	Loss	Factor	Factor	MHz	dBuV/m	dBuV/m	dB	dBuV	dB/m	dB	dB	dB	1	2402.00	92.82	-----	-----	79.68	27.08	7.36	31.74	10.44	400	126	AVERAGE
Limit	Read	Ant	Cable	Preamp	Aux	APos	TPos	Remark																																																																										
Freq	Level	Line	Margin	Level	Factor	Loss	Factor	Factor																																																																										
MHz	dBuV/m	dBuV/m	dB	dBuV	dB/m	dB	dB	dB																																																																										
1	2352.69	40.25	54.00	-13.75	27.16	27.10	7.27	31.71	10.43	400	126	AVERAGE																																																																						
Limit	Read	Ant	Cable	Preamp	Aux	APos	TPos	Remark																																																																										
Freq	Level	Line	Margin	Level	Factor	Loss	Factor	Factor																																																																										
MHz	dBuV/m	dBuV/m	dB	dBuV	dB/m	dB	dB	dB																																																																										
1	2402.00	92.82	-----	-----	79.68	27.08	7.36	31.74	10.44	400	126	AVERAGE																																																																						



Mode	11																																																																																	
	Band Edge																																																																																	
	2400-2483.5_Bluetooth-LE_125kbps_GSKF_CH00_2402MHz																																																																																	
ANT	SISO																																																																																	
Pol.	Vertical	Fundamental																																																																																
Peak	<p>Site : 03CH23-HY Condition: PEAK_BE_74 3m DRH18-E_LE2C05A18EN_230712 VERTICAL : RBW:1000.000kHz VBW:3000.000kHz SWT:Auto</p> <table border="1"> <thead> <tr> <th>Limit</th> <th>Read</th> <th>Ant</th> <th>Cable</th> <th>Preamp</th> <th>Aux</th> <th>APos</th> <th>TPos</th> <th>Remark</th> </tr> <tr> <th>Freq</th> <th>Level</th> <th>Line</th> <th>Margin</th> <th>Level</th> <th>Factor</th> <th>Loss</th> <th>Factor</th> <th>Factor</th> </tr> <tr> <th>MHz</th> <th>dBuV/m</th> <th>dBuV/m</th> <th>dB</th> <th>dBuV</th> <th>dB/m</th> <th>dB</th> <th>dB</th> <th>cm</th> </tr> </thead> <tbody> <tr> <td>1</td> <td>2389.95</td> <td>53.67</td> <td>74.00</td> <td>-20.33</td> <td>40.62</td> <td>27.00</td> <td>7.34</td> <td>31.73</td> <td>10.44</td> <td>300</td> <td>181</td> <td>PEAK</td> </tr> </tbody> </table>	Limit	Read	Ant	Cable	Preamp	Aux	APos	TPos	Remark	Freq	Level	Line	Margin	Level	Factor	Loss	Factor	Factor	MHz	dBuV/m	dBuV/m	dB	dBuV	dB/m	dB	dB	cm	1	2389.95	53.67	74.00	-20.33	40.62	27.00	7.34	31.73	10.44	300	181	PEAK	<p>Site : 03CH23-HY Condition: PEAK_74 3m DRH18-E_LE2C05A18EN_230712 VERTICAL : RBW:1000.000kHz VBW:3000.000kHz SWT:Auto</p> <table border="1"> <thead> <tr> <th>Limit</th> <th>Read</th> <th>Ant</th> <th>Cable</th> <th>Preamp</th> <th>Aux</th> <th>APos</th> <th>TPos</th> <th>Remark</th> </tr> <tr> <th>Freq</th> <th>Level</th> <th>Line</th> <th>Margin</th> <th>Level</th> <th>Factor</th> <th>Loss</th> <th>Factor</th> <th>Factor</th> </tr> <tr> <th>MHz</th> <th>dBuV/m</th> <th>dBuV/m</th> <th>dB</th> <th>dBuV</th> <th>dB/m</th> <th>dB</th> <th>dB</th> <th>cm</th> </tr> </thead> <tbody> <tr> <td>1</td> <td>2402.00</td> <td>95.12</td> <td>-----</td> <td>-----</td> <td>81.99</td> <td>27.06</td> <td>7.37</td> <td>31.74</td> <td>10.44</td> <td>300</td> <td>181</td> <td>PEAK</td> </tr> </tbody> </table>	Limit	Read	Ant	Cable	Preamp	Aux	APos	TPos	Remark	Freq	Level	Line	Margin	Level	Factor	Loss	Factor	Factor	MHz	dBuV/m	dBuV/m	dB	dBuV	dB/m	dB	dB	cm	1	2402.00	95.12	-----	-----	81.99	27.06	7.37	31.74	10.44	300	181	PEAK
	Limit	Read	Ant	Cable	Preamp	Aux	APos	TPos	Remark																																																																									
Freq	Level	Line	Margin	Level	Factor	Loss	Factor	Factor																																																																										
MHz	dBuV/m	dBuV/m	dB	dBuV	dB/m	dB	dB	cm																																																																										
1	2389.95	53.67	74.00	-20.33	40.62	27.00	7.34	31.73	10.44	300	181	PEAK																																																																						
Limit	Read	Ant	Cable	Preamp	Aux	APos	TPos	Remark																																																																										
Freq	Level	Line	Margin	Level	Factor	Loss	Factor	Factor																																																																										
MHz	dBuV/m	dBuV/m	dB	dBuV	dB/m	dB	dB	cm																																																																										
1	2402.00	95.12	-----	-----	81.99	27.06	7.37	31.74	10.44	300	181	PEAK																																																																						
Avg	<p>Site : 03CH23-HY Condition: AVG_BE_54 3m DRH18-E_LE2C05A18EN_230712 VERTICAL : RBW:1000.000kHz VBW:0.010kHz SWT:Auto</p> <table border="1"> <thead> <tr> <th>Limit</th> <th>Read</th> <th>Ant</th> <th>Cable</th> <th>Preamp</th> <th>Aux</th> <th>APos</th> <th>TPos</th> <th>Remark</th> </tr> <tr> <th>Freq</th> <th>Level</th> <th>Line</th> <th>Margin</th> <th>Level</th> <th>Factor</th> <th>Loss</th> <th>Factor</th> <th>Factor</th> </tr> <tr> <th>MHz</th> <th>dBuV/m</th> <th>dBuV/m</th> <th>dB</th> <th>dBuV</th> <th>dB/m</th> <th>dB</th> <th>dB</th> <th>cm</th> </tr> </thead> <tbody> <tr> <td>1</td> <td>2389.95</td> <td>40.37</td> <td>54.00</td> <td>-13.63</td> <td>27.32</td> <td>27.00</td> <td>7.34</td> <td>31.73</td> <td>10.44</td> <td>300</td> <td>181</td> <td>AVERAGE</td> </tr> </tbody> </table>	Limit	Read	Ant	Cable	Preamp	Aux	APos	TPos	Remark	Freq	Level	Line	Margin	Level	Factor	Loss	Factor	Factor	MHz	dBuV/m	dBuV/m	dB	dBuV	dB/m	dB	dB	cm	1	2389.95	40.37	54.00	-13.63	27.32	27.00	7.34	31.73	10.44	300	181	AVERAGE	<p>Site : 03CH23-HY Condition: AVG_54 3m DRH18-E_LE2C05A18EN_230712 VERTICAL : RBW:1000.000kHz VBW:0.010kHz SWT:Auto</p> <table border="1"> <thead> <tr> <th>Limit</th> <th>Read</th> <th>Ant</th> <th>Cable</th> <th>Preamp</th> <th>Aux</th> <th>APos</th> <th>TPos</th> <th>Remark</th> </tr> <tr> <th>Freq</th> <th>Level</th> <th>Line</th> <th>Margin</th> <th>Level</th> <th>Factor</th> <th>Loss</th> <th>Factor</th> <th>Factor</th> </tr> <tr> <th>MHz</th> <th>dBuV/m</th> <th>dBuV/m</th> <th>dB</th> <th>dBuV</th> <th>dB/m</th> <th>dB</th> <th>dB</th> <th>cm</th> </tr> </thead> <tbody> <tr> <td>1</td> <td>2402.00</td> <td>94.51</td> <td>-----</td> <td>-----</td> <td>81.37</td> <td>27.08</td> <td>7.36</td> <td>31.74</td> <td>10.44</td> <td>300</td> <td>181</td> <td>AVERAGE</td> </tr> </tbody> </table>	Limit	Read	Ant	Cable	Preamp	Aux	APos	TPos	Remark	Freq	Level	Line	Margin	Level	Factor	Loss	Factor	Factor	MHz	dBuV/m	dBuV/m	dB	dBuV	dB/m	dB	dB	cm	1	2402.00	94.51	-----	-----	81.37	27.08	7.36	31.74	10.44	300	181	AVERAGE
Limit	Read	Ant	Cable	Preamp	Aux	APos	TPos	Remark																																																																										
Freq	Level	Line	Margin	Level	Factor	Loss	Factor	Factor																																																																										
MHz	dBuV/m	dBuV/m	dB	dBuV	dB/m	dB	dB	cm																																																																										
1	2389.95	40.37	54.00	-13.63	27.32	27.00	7.34	31.73	10.44	300	181	AVERAGE																																																																						
Limit	Read	Ant	Cable	Preamp	Aux	APos	TPos	Remark																																																																										
Freq	Level	Line	Margin	Level	Factor	Loss	Factor	Factor																																																																										
MHz	dBuV/m	dBuV/m	dB	dBuV	dB/m	dB	dB	cm																																																																										
1	2402.00	94.51	-----	-----	81.37	27.08	7.36	31.74	10.44	300	181	AVERAGE																																																																						



Mode	11																																																																																																																																					
	Harmonic																																																																																																																																					
	2400-2483.5_Bluetooth-LE_125kbps_GSKF_CH00_2402MHz																																																																																																																																					
ANT	SISO																																																																																																																																					
Pol.	Horizontal	Vertical																																																																																																																																				
Peak Avg	<p>Site : 03CH23-HY Condition: PEAK_74 3m DRH18-E_LE2C05A18EN_230712 HORIZONTAL</p> <table border="1"> <thead> <tr> <th>Limit</th> <th>Read</th> <th>Ant</th> <th>Cable</th> <th>Preamp</th> <th>Aux</th> <th>APos</th> <th>TPos</th> <th>Remark</th> </tr> <tr> <th>Freq</th> <th>Level</th> <th>Line Margin</th> <th>Level</th> <th>Factor</th> <th>Loss Factor</th> <th>Factor</th> <th></th> <th></th> </tr> <tr> <th>MHz</th> <th>dBuV/m</th> <th>dBuV/m</th> <th>dB</th> <th>dBuV</th> <th>dB/m</th> <th>dB</th> <th>dB</th> <th>cm</th> </tr> </thead> <tbody> <tr> <td>1</td> <td>4804.00</td> <td>49.75</td> <td>74.00</td> <td>-24.25</td> <td>38.03</td> <td>32.32</td> <td>10.56</td> <td>32.98</td> <td>1.82</td> <td>400</td> <td>284</td> <td>Peak</td> </tr> <tr> <td>2</td> <td>4804.00</td> <td>41.59</td> <td>54.00</td> <td>-12.41</td> <td>29.87</td> <td>32.32</td> <td>10.56</td> <td>32.98</td> <td>1.82</td> <td>400</td> <td>284</td> <td>Average</td> </tr> <tr> <td>3</td> <td>7206.00</td> <td>55.22</td> <td>74.00</td> <td>-18.78</td> <td>39.32</td> <td>36.94</td> <td>12.36</td> <td>35.45</td> <td>2.05</td> <td>--</td> <td>--</td> <td>Peak</td> </tr> </tbody> </table>	Limit	Read	Ant	Cable	Preamp	Aux	APos	TPos	Remark	Freq	Level	Line Margin	Level	Factor	Loss Factor	Factor			MHz	dBuV/m	dBuV/m	dB	dBuV	dB/m	dB	dB	cm	1	4804.00	49.75	74.00	-24.25	38.03	32.32	10.56	32.98	1.82	400	284	Peak	2	4804.00	41.59	54.00	-12.41	29.87	32.32	10.56	32.98	1.82	400	284	Average	3	7206.00	55.22	74.00	-18.78	39.32	36.94	12.36	35.45	2.05	--	--	Peak	<p>Site : 03CH23-HY Condition: PEAK_74 3m DRH18-E_LE2C05A18EN_230712 VERTICAL</p> <table border="1"> <thead> <tr> <th>Limit</th> <th>Read</th> <th>Ant</th> <th>Cable</th> <th>Preamp</th> <th>Aux</th> <th>APos</th> <th>TPos</th> <th>Remark</th> </tr> <tr> <th>Freq</th> <th>Level</th> <th>Line Margin</th> <th>Level</th> <th>Factor</th> <th>Loss Factor</th> <th>Factor</th> <th></th> <th></th> </tr> <tr> <th>MHz</th> <th>dBuV/m</th> <th>dBuV/m</th> <th>dB</th> <th>dBuV</th> <th>dB/m</th> <th>dB</th> <th>dB</th> <th>cm</th> </tr> </thead> <tbody> <tr> <td>1</td> <td>4804.00</td> <td>51.54</td> <td>74.00</td> <td>-22.46</td> <td>39.82</td> <td>32.32</td> <td>10.56</td> <td>32.98</td> <td>1.82</td> <td>100</td> <td>299</td> <td>Peak</td> </tr> <tr> <td>2</td> <td>4804.00</td> <td>44.53</td> <td>54.00</td> <td>-9.47</td> <td>32.81</td> <td>32.32</td> <td>10.56</td> <td>32.98</td> <td>1.82</td> <td>100</td> <td>299</td> <td>Average</td> </tr> <tr> <td>3</td> <td>7206.00</td> <td>52.16</td> <td>74.00</td> <td>-21.84</td> <td>36.26</td> <td>36.94</td> <td>12.36</td> <td>35.45</td> <td>2.05</td> <td>--</td> <td>--</td> <td>Peak</td> </tr> </tbody> </table>	Limit	Read	Ant	Cable	Preamp	Aux	APos	TPos	Remark	Freq	Level	Line Margin	Level	Factor	Loss Factor	Factor			MHz	dBuV/m	dBuV/m	dB	dBuV	dB/m	dB	dB	cm	1	4804.00	51.54	74.00	-22.46	39.82	32.32	10.56	32.98	1.82	100	299	Peak	2	4804.00	44.53	54.00	-9.47	32.81	32.32	10.56	32.98	1.82	100	299	Average	3	7206.00	52.16	74.00	-21.84	36.26	36.94	12.36	35.45	2.05	--	--	Peak
Limit	Read	Ant	Cable	Preamp	Aux	APos	TPos	Remark																																																																																																																														
Freq	Level	Line Margin	Level	Factor	Loss Factor	Factor																																																																																																																																
MHz	dBuV/m	dBuV/m	dB	dBuV	dB/m	dB	dB	cm																																																																																																																														
1	4804.00	49.75	74.00	-24.25	38.03	32.32	10.56	32.98	1.82	400	284	Peak																																																																																																																										
2	4804.00	41.59	54.00	-12.41	29.87	32.32	10.56	32.98	1.82	400	284	Average																																																																																																																										
3	7206.00	55.22	74.00	-18.78	39.32	36.94	12.36	35.45	2.05	--	--	Peak																																																																																																																										
Limit	Read	Ant	Cable	Preamp	Aux	APos	TPos	Remark																																																																																																																														
Freq	Level	Line Margin	Level	Factor	Loss Factor	Factor																																																																																																																																
MHz	dBuV/m	dBuV/m	dB	dBuV	dB/m	dB	dB	cm																																																																																																																														
1	4804.00	51.54	74.00	-22.46	39.82	32.32	10.56	32.98	1.82	100	299	Peak																																																																																																																										
2	4804.00	44.53	54.00	-9.47	32.81	32.32	10.56	32.98	1.82	100	299	Average																																																																																																																										
3	7206.00	52.16	74.00	-21.84	36.26	36.94	12.36	35.45	2.05	--	--	Peak																																																																																																																										

Remark: #3 is not included in the restricted band.



Mode	11	
	Harmonic	
	2400-2483.5_Bluetooth-LE_125kbps_GSKF_CH00_2402MHz	
ANT	SISO	
Pol.	Horizontal	Vertical
10.6G ~18G Avg	<p>Site : 03CH23-HY Condition: AVG_54 3m DRH18-E_LE2C05A18EN_230712 HORIZONTAL</p>	<p>Site : 03CH23-HY Condition: AVG_54 3m DRH18-E_LE2C05A18EN_230712 VERTICAL</p>



Mode	12																																																																																	
	Band Edge - L																																																																																	
	2400-2483.5_Bluetooth-LE_125kbps_GSKF_CH19_2440MHz																																																																																	
ANT	SISO																																																																																	
Pol.	Horizontal	Fundamental																																																																																
Peak	<p>Site : 03CH23-HY Condition: PEAK_BE_74 3m DRH18-E_LE2C05A18EN_230712 HORIZONTAL : RBW:1000.000kHz VBN:3000.000kHz SWT:Auto</p> <table border="1"> <thead> <tr> <th>Limit</th> <th>Read</th> <th>Ant</th> <th>Cable</th> <th>Preamp</th> <th>Aux</th> <th>APos</th> <th>TPos</th> <th>Remark</th> </tr> <tr> <th>Freq</th> <th>Level</th> <th>Line</th> <th>Margin</th> <th>Level</th> <th>Factor</th> <th>Loss</th> <th>Factor</th> <th>Factor</th> </tr> <tr> <th>MHz</th> <th>dBuV/m</th> <th>dBuV/m</th> <th>dB</th> <th>dBuV</th> <th>dB/m</th> <th>dB</th> <th>dB</th> <th>dB</th> </tr> </thead> <tbody> <tr> <td>1</td> <td>2330.70</td> <td>50.75</td> <td>74.00</td> <td>-23.25</td> <td>37.61</td> <td>27.19</td> <td>7.23</td> <td>31.70</td> <td>10.42</td> <td>110</td> <td>102</td> <td>PEAK</td> </tr> </tbody> </table>	Limit	Read	Ant	Cable	Preamp	Aux	APos	TPos	Remark	Freq	Level	Line	Margin	Level	Factor	Loss	Factor	Factor	MHz	dBuV/m	dBuV/m	dB	dBuV	dB/m	dB	dB	dB	1	2330.70	50.75	74.00	-23.25	37.61	27.19	7.23	31.70	10.42	110	102	PEAK	<p>Site : 03CH23-HY Condition: PEAK_74 3m DRH18-E_LE2C05A18EN_230712 HORIZONTAL : RBW:1000.000kHz VBN:3000.000kHz SWT:Auto</p> <table border="1"> <thead> <tr> <th>Limit</th> <th>Read</th> <th>Ant</th> <th>Cable</th> <th>Preamp</th> <th>Aux</th> <th>APos</th> <th>TPos</th> <th>Remark</th> </tr> <tr> <th>Freq</th> <th>Level</th> <th>Line</th> <th>Margin</th> <th>Level</th> <th>Factor</th> <th>Loss</th> <th>Factor</th> <th>Factor</th> </tr> <tr> <th>MHz</th> <th>dBuV/m</th> <th>dBuV/m</th> <th>dB</th> <th>dBuV</th> <th>dB/m</th> <th>dB</th> <th>dB</th> <th>dB</th> </tr> </thead> <tbody> <tr> <td>1</td> <td>2440.00</td> <td>101.20</td> <td>-----</td> <td>-----</td> <td>88.18</td> <td>26.90</td> <td>7.42</td> <td>31.76</td> <td>10.46</td> <td>110</td> <td>102</td> <td>PEAK</td> </tr> </tbody> </table>	Limit	Read	Ant	Cable	Preamp	Aux	APos	TPos	Remark	Freq	Level	Line	Margin	Level	Factor	Loss	Factor	Factor	MHz	dBuV/m	dBuV/m	dB	dBuV	dB/m	dB	dB	dB	1	2440.00	101.20	-----	-----	88.18	26.90	7.42	31.76	10.46	110	102	PEAK
	Limit	Read	Ant	Cable	Preamp	Aux	APos	TPos	Remark																																																																									
Freq	Level	Line	Margin	Level	Factor	Loss	Factor	Factor																																																																										
MHz	dBuV/m	dBuV/m	dB	dBuV	dB/m	dB	dB	dB																																																																										
1	2330.70	50.75	74.00	-23.25	37.61	27.19	7.23	31.70	10.42	110	102	PEAK																																																																						
Limit	Read	Ant	Cable	Preamp	Aux	APos	TPos	Remark																																																																										
Freq	Level	Line	Margin	Level	Factor	Loss	Factor	Factor																																																																										
MHz	dBuV/m	dBuV/m	dB	dBuV	dB/m	dB	dB	dB																																																																										
1	2440.00	101.20	-----	-----	88.18	26.90	7.42	31.76	10.46	110	102	PEAK																																																																						
Avg	<p>Site : 03CH23-HY Condition: AVG_BE_54 3m DRH18-E_LE2C05A18EN_230712 HORIZONTAL : RBW:1000.000kHz VBN:0.010kHz SWT:Auto</p> <table border="1"> <thead> <tr> <th>Limit</th> <th>Read</th> <th>Ant</th> <th>Cable</th> <th>Preamp</th> <th>Aux</th> <th>APos</th> <th>TPos</th> <th>Remark</th> </tr> <tr> <th>Freq</th> <th>Level</th> <th>Line</th> <th>Margin</th> <th>Level</th> <th>Factor</th> <th>Loss</th> <th>Factor</th> <th>Factor</th> </tr> <tr> <th>MHz</th> <th>dBuV/m</th> <th>dBuV/m</th> <th>dB</th> <th>dBuV</th> <th>dB/m</th> <th>dB</th> <th>dB</th> <th>dB</th> </tr> </thead> <tbody> <tr> <td>1</td> <td>2372.09</td> <td>39.94</td> <td>54.00</td> <td>-14.06</td> <td>26.84</td> <td>27.08</td> <td>7.31</td> <td>31.72</td> <td>10.43</td> <td>110</td> <td>102</td> <td>AVERAGE</td> </tr> </tbody> </table>	Limit	Read	Ant	Cable	Preamp	Aux	APos	TPos	Remark	Freq	Level	Line	Margin	Level	Factor	Loss	Factor	Factor	MHz	dBuV/m	dBuV/m	dB	dBuV	dB/m	dB	dB	dB	1	2372.09	39.94	54.00	-14.06	26.84	27.08	7.31	31.72	10.43	110	102	AVERAGE	<p>Site : 03CH23-HY Condition: AVG_54 3m DRH18-E_LE2C05A18EN_230712 HORIZONTAL : RBW:1000.000kHz VBN:0.010kHz SWT:Auto</p> <table border="1"> <thead> <tr> <th>Limit</th> <th>Read</th> <th>Ant</th> <th>Cable</th> <th>Preamp</th> <th>Aux</th> <th>APos</th> <th>TPos</th> <th>Remark</th> </tr> <tr> <th>Freq</th> <th>Level</th> <th>Line</th> <th>Margin</th> <th>Level</th> <th>Factor</th> <th>Loss</th> <th>Factor</th> <th>Factor</th> </tr> <tr> <th>MHz</th> <th>dBuV/m</th> <th>dBuV/m</th> <th>dB</th> <th>dBuV</th> <th>dB/m</th> <th>dB</th> <th>dB</th> <th>dB</th> </tr> </thead> <tbody> <tr> <td>1</td> <td>2440.00</td> <td>100.62</td> <td>-----</td> <td>-----</td> <td>87.61</td> <td>26.90</td> <td>7.41</td> <td>31.76</td> <td>10.46</td> <td>110</td> <td>102</td> <td>AVERAGE</td> </tr> </tbody> </table>	Limit	Read	Ant	Cable	Preamp	Aux	APos	TPos	Remark	Freq	Level	Line	Margin	Level	Factor	Loss	Factor	Factor	MHz	dBuV/m	dBuV/m	dB	dBuV	dB/m	dB	dB	dB	1	2440.00	100.62	-----	-----	87.61	26.90	7.41	31.76	10.46	110	102	AVERAGE
	Limit	Read	Ant	Cable	Preamp	Aux	APos	TPos	Remark																																																																									
Freq	Level	Line	Margin	Level	Factor	Loss	Factor	Factor																																																																										
MHz	dBuV/m	dBuV/m	dB	dBuV	dB/m	dB	dB	dB																																																																										
1	2372.09	39.94	54.00	-14.06	26.84	27.08	7.31	31.72	10.43	110	102	AVERAGE																																																																						
Limit	Read	Ant	Cable	Preamp	Aux	APos	TPos	Remark																																																																										
Freq	Level	Line	Margin	Level	Factor	Loss	Factor	Factor																																																																										
MHz	dBuV/m	dBuV/m	dB	dBuV	dB/m	dB	dB	dB																																																																										
1	2440.00	100.62	-----	-----	87.61	26.90	7.41	31.76	10.46	110	102	AVERAGE																																																																						



Mode	12																																														
	Band Edge - R																																														
	2400-2483.5_Bluetooth-LE_125kbps_GSKF_CH19_2440MHz																																														
ANT	SISO																																														
Pol.	Horizontal	Fundamental																																													
Peak	<p>Level (dBuV/m)</p> <p>Frequency (MHz)</p> <p>PEAK_BE_74</p> <p>Site : 03CH23-HY Condition: PEAK_BE_74 3m DRH18-E_LE2C05A18EH_230712 HORIZONTAL : RBW:1000.000kHz VBW:3000.000kHz SWT:Auto</p> <table border="1"> <thead> <tr> <th>Limit</th> <th>Read</th> <th>Ant</th> <th>Cable</th> <th>Preamp</th> <th>Aux</th> <th>APos</th> <th>TPos</th> <th>Remark</th> </tr> <tr> <th>Freq</th> <th>Level</th> <th>Line</th> <th>Margin</th> <th>Level</th> <th>Factor</th> <th>Loss</th> <th>Factor</th> <th>Factor</th> </tr> <tr> <th>MHz</th> <th>dBuV/m</th> <th>dBuV/m</th> <th>dB</th> <th>dBuV</th> <th>dB/m</th> <th>dB</th> <th>dB</th> <th>dB</th> </tr> </thead> <tbody> <tr> <td>1 2496.11</td> <td>51.84</td> <td>74.00</td> <td>-22.16</td> <td>38.77</td> <td>26.90</td> <td>7.49</td> <td>31.80</td> <td>10,48</td> </tr> <tr> <td></td> <td></td> <td></td> <td></td> <td></td> <td></td> <td></td> <td></td> <td>110 102 PEAK</td> </tr> </tbody> </table>	Limit	Read	Ant	Cable	Preamp	Aux	APos	TPos	Remark	Freq	Level	Line	Margin	Level	Factor	Loss	Factor	Factor	MHz	dBuV/m	dBuV/m	dB	dBuV	dB/m	dB	dB	dB	1 2496.11	51.84	74.00	-22.16	38.77	26.90	7.49	31.80	10,48									110 102 PEAK	Blank
Limit	Read	Ant	Cable	Preamp	Aux	APos	TPos	Remark																																							
Freq	Level	Line	Margin	Level	Factor	Loss	Factor	Factor																																							
MHz	dBuV/m	dBuV/m	dB	dBuV	dB/m	dB	dB	dB																																							
1 2496.11	51.84	74.00	-22.16	38.77	26.90	7.49	31.80	10,48																																							
								110 102 PEAK																																							
Avg	<p>Level (dBuV/m)</p> <p>Frequency (MHz)</p> <p>AVG_BE_54</p> <p>Site : 03CH23-HY Condition: AVG_BE_54 3m DRH18-E_LE2C05A18EH_230712 HORIZONTAL : RBW:1000.000kHz VBW:0.010kHz SWT:Auto</p> <table border="1"> <thead> <tr> <th>Limit</th> <th>Read</th> <th>Ant</th> <th>Cable</th> <th>Preamp</th> <th>Aux</th> <th>APos</th> <th>TPos</th> <th>Remark</th> </tr> <tr> <th>Freq</th> <th>Level</th> <th>Line</th> <th>Margin</th> <th>Level</th> <th>Factor</th> <th>Loss</th> <th>Factor</th> <th>Factor</th> </tr> <tr> <th>MHz</th> <th>dBuV/m</th> <th>dBuV/m</th> <th>dB</th> <th>dBuV</th> <th>dB/m</th> <th>dB</th> <th>dB</th> <th>dB</th> </tr> </thead> <tbody> <tr> <td>1 2493.04</td> <td>40.15</td> <td>54.00</td> <td>-13.85</td> <td>27.08</td> <td>26.90</td> <td>7.49</td> <td>31.80</td> <td>10,48</td> </tr> <tr> <td></td> <td></td> <td></td> <td></td> <td></td> <td></td> <td></td> <td></td> <td>110 102 AVERAGE</td> </tr> </tbody> </table>	Limit	Read	Ant	Cable	Preamp	Aux	APos	TPos	Remark	Freq	Level	Line	Margin	Level	Factor	Loss	Factor	Factor	MHz	dBuV/m	dBuV/m	dB	dBuV	dB/m	dB	dB	dB	1 2493.04	40.15	54.00	-13.85	27.08	26.90	7.49	31.80	10,48									110 102 AVERAGE	Blank
Limit	Read	Ant	Cable	Preamp	Aux	APos	TPos	Remark																																							
Freq	Level	Line	Margin	Level	Factor	Loss	Factor	Factor																																							
MHz	dBuV/m	dBuV/m	dB	dBuV	dB/m	dB	dB	dB																																							
1 2493.04	40.15	54.00	-13.85	27.08	26.90	7.49	31.80	10,48																																							
								110 102 AVERAGE																																							

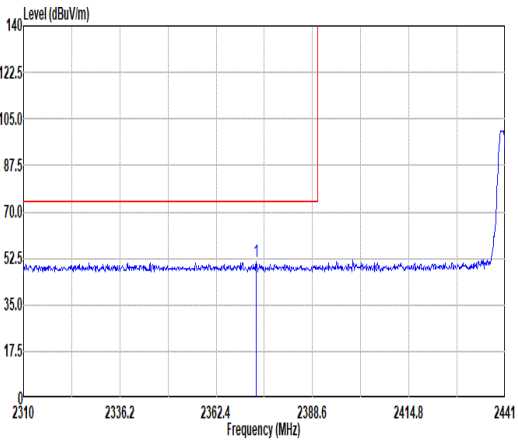
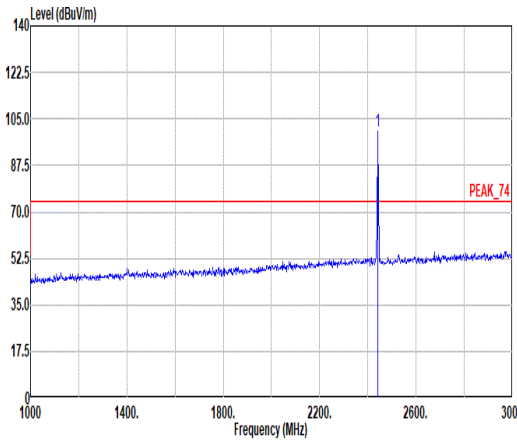
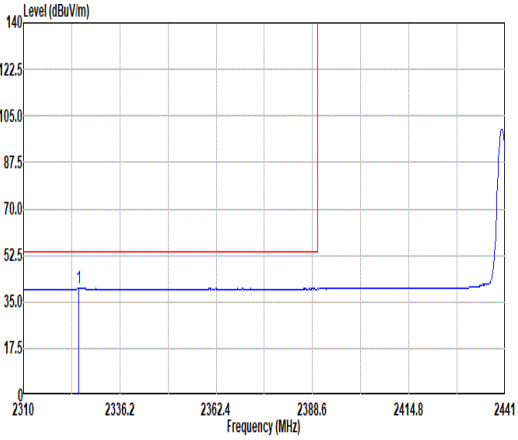
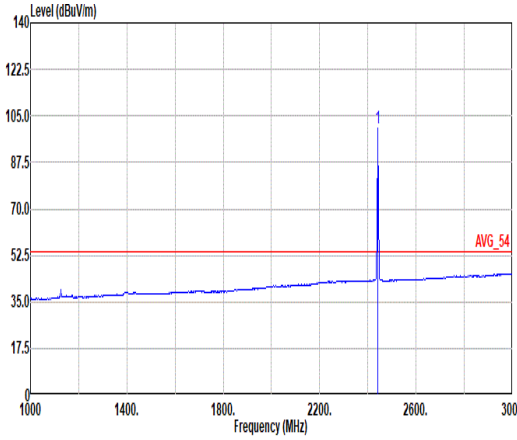

Mode	12																																																																																			
	Band Edge - L																																																																																			
	2400-2483.5_Bluetooth-LE_125kbps_GSKF_CH19_2440MHz																																																																																			
ANT	SISO																																																																																			
Pol.	Vertical	Fundamental																																																																																		
Peak	 <p>Level (dBuV/m)</p> <p>Frequency (MHz)</p> <p>Site : 03CH23-HY Condition: PEAK_BE_74 3m DRH18-E_LE2C05A18EN_230712 VERTICAL : RBW:1000.000kHz VBN:3000.000kHz SWT:Auto</p> <table border="1"> <thead> <tr> <th>Limit</th> <th>Read</th> <th>Ant</th> <th>Cable</th> <th>Preamp</th> <th>Aux</th> <th>APos</th> <th>TPos</th> <th>Remark</th> </tr> <tr> <th>Freq</th> <th>Level</th> <th>Line</th> <th>Margin</th> <th>Level</th> <th>Factor</th> <th>Loss</th> <th>Factor</th> <th>Factor</th> </tr> <tr> <th>MHz</th> <th>dBuV/m</th> <th>dBuV/m</th> <th>dB</th> <th>dBuV</th> <th>dB/m</th> <th>dB</th> <th>dB</th> <th>cm</th> <th>deg</th> </tr> </thead> <tbody> <tr> <td>1</td> <td>2373.27</td> <td>51.09</td> <td>74.00</td> <td>-22.91</td> <td>38.00</td> <td>27.07</td> <td>7.31</td> <td>31.72</td> <td>10.43</td> <td>385</td> <td>29</td> <td>PEAK</td> </tr> </tbody> </table>	Limit	Read	Ant	Cable	Preamp	Aux	APos	TPos	Remark	Freq	Level	Line	Margin	Level	Factor	Loss	Factor	Factor	MHz	dBuV/m	dBuV/m	dB	dBuV	dB/m	dB	dB	cm	deg	1	2373.27	51.09	74.00	-22.91	38.00	27.07	7.31	31.72	10.43	385	29	PEAK	 <p>Level (dBuV/m)</p> <p>Frequency (MHz)</p> <p>PEAK_74</p> <p>Site : 03CH23-HY Condition: PEAK_74 3m DRH18-E_LE2C05A18EN_230712 VERTICAL : RBW:1000.000kHz VBN:3000.000kHz SWT:Auto</p> <table border="1"> <thead> <tr> <th>Limit</th> <th>Read</th> <th>Ant</th> <th>Cable</th> <th>Preamp</th> <th>Aux</th> <th>APos</th> <th>TPos</th> <th>Remark</th> </tr> <tr> <th>Freq</th> <th>Level</th> <th>Line</th> <th>Margin</th> <th>Level</th> <th>Factor</th> <th>Loss</th> <th>Factor</th> <th>Factor</th> </tr> <tr> <th>MHz</th> <th>dBuV/m</th> <th>dBuV/m</th> <th>dB</th> <th>dBuV</th> <th>dB/m</th> <th>dB</th> <th>dB</th> <th>cm</th> <th>deg</th> </tr> </thead> <tbody> <tr> <td>1</td> <td>2440.00</td> <td>100.59</td> <td>-----</td> <td>-----</td> <td>87.57</td> <td>26.90</td> <td>7.42</td> <td>31.76</td> <td>10.46</td> <td>385</td> <td>29</td> <td>PEAK</td> </tr> </tbody> </table>	Limit	Read	Ant	Cable	Preamp	Aux	APos	TPos	Remark	Freq	Level	Line	Margin	Level	Factor	Loss	Factor	Factor	MHz	dBuV/m	dBuV/m	dB	dBuV	dB/m	dB	dB	cm	deg	1	2440.00	100.59	-----	-----	87.57	26.90	7.42	31.76	10.46	385	29	PEAK
	Limit	Read	Ant	Cable	Preamp	Aux	APos	TPos	Remark																																																																											
Freq	Level	Line	Margin	Level	Factor	Loss	Factor	Factor																																																																												
MHz	dBuV/m	dBuV/m	dB	dBuV	dB/m	dB	dB	cm	deg																																																																											
1	2373.27	51.09	74.00	-22.91	38.00	27.07	7.31	31.72	10.43	385	29	PEAK																																																																								
Limit	Read	Ant	Cable	Preamp	Aux	APos	TPos	Remark																																																																												
Freq	Level	Line	Margin	Level	Factor	Loss	Factor	Factor																																																																												
MHz	dBuV/m	dBuV/m	dB	dBuV	dB/m	dB	dB	cm	deg																																																																											
1	2440.00	100.59	-----	-----	87.57	26.90	7.42	31.76	10.46	385	29	PEAK																																																																								
Avg	 <p>Level (dBuV/m)</p> <p>Frequency (MHz)</p> <p>Site : 03CH23-HY Condition: AVG_BE_54 3m DRH18-E_LE2C05A18EN_230712 VERTICAL : RBW:1000.000kHz VBN:0.010kHz SWT:Auto</p> <table border="1"> <thead> <tr> <th>Limit</th> <th>Read</th> <th>Ant</th> <th>Cable</th> <th>Preamp</th> <th>Aux</th> <th>APos</th> <th>TPos</th> <th>Remark</th> </tr> <tr> <th>Freq</th> <th>Level</th> <th>Line</th> <th>Margin</th> <th>Level</th> <th>Factor</th> <th>Loss</th> <th>Factor</th> <th>Factor</th> </tr> <tr> <th>MHz</th> <th>dBuV/m</th> <th>dBuV/m</th> <th>dB</th> <th>dBuV</th> <th>dB/m</th> <th>dB</th> <th>dB</th> <th>cm</th> <th>deg</th> </tr> </thead> <tbody> <tr> <td>1</td> <td>2324.93</td> <td>40.12</td> <td>54.00</td> <td>-13.88</td> <td>26.97</td> <td>27.20</td> <td>7.22</td> <td>31.69</td> <td>10.42</td> <td>385</td> <td>29</td> <td>AVERAGE</td> </tr> </tbody> </table>	Limit	Read	Ant	Cable	Preamp	Aux	APos	TPos	Remark	Freq	Level	Line	Margin	Level	Factor	Loss	Factor	Factor	MHz	dBuV/m	dBuV/m	dB	dBuV	dB/m	dB	dB	cm	deg	1	2324.93	40.12	54.00	-13.88	26.97	27.20	7.22	31.69	10.42	385	29	AVERAGE	 <p>Level (dBuV/m)</p> <p>Frequency (MHz)</p> <p>AVG_54</p> <p>Site : 03CH23-HY Condition: AVG_54 3m DRH18-E_LE2C05A18EN_230712 VERTICAL : RBW:1000.000kHz VBN:0.010kHz SWT:Auto</p> <table border="1"> <thead> <tr> <th>Limit</th> <th>Read</th> <th>Ant</th> <th>Cable</th> <th>Preamp</th> <th>Aux</th> <th>APos</th> <th>TPos</th> <th>Remark</th> </tr> <tr> <th>Freq</th> <th>Level</th> <th>Line</th> <th>Margin</th> <th>Level</th> <th>Factor</th> <th>Loss</th> <th>Factor</th> <th>Factor</th> </tr> <tr> <th>MHz</th> <th>dBuV/m</th> <th>dBuV/m</th> <th>dB</th> <th>dBuV</th> <th>dB/m</th> <th>dB</th> <th>dB</th> <th>cm</th> <th>deg</th> </tr> </thead> <tbody> <tr> <td>1</td> <td>2440.00</td> <td>100.23</td> <td>-----</td> <td>-----</td> <td>87.22</td> <td>26.90</td> <td>7.41</td> <td>31.76</td> <td>10.46</td> <td>385</td> <td>29</td> <td>AVERAGE</td> </tr> </tbody> </table>	Limit	Read	Ant	Cable	Preamp	Aux	APos	TPos	Remark	Freq	Level	Line	Margin	Level	Factor	Loss	Factor	Factor	MHz	dBuV/m	dBuV/m	dB	dBuV	dB/m	dB	dB	cm	deg	1	2440.00	100.23	-----	-----	87.22	26.90	7.41	31.76	10.46	385	29	AVERAGE
Limit	Read	Ant	Cable	Preamp	Aux	APos	TPos	Remark																																																																												
Freq	Level	Line	Margin	Level	Factor	Loss	Factor	Factor																																																																												
MHz	dBuV/m	dBuV/m	dB	dBuV	dB/m	dB	dB	cm	deg																																																																											
1	2324.93	40.12	54.00	-13.88	26.97	27.20	7.22	31.69	10.42	385	29	AVERAGE																																																																								
Limit	Read	Ant	Cable	Preamp	Aux	APos	TPos	Remark																																																																												
Freq	Level	Line	Margin	Level	Factor	Loss	Factor	Factor																																																																												
MHz	dBuV/m	dBuV/m	dB	dBuV	dB/m	dB	dB	cm	deg																																																																											
1	2440.00	100.23	-----	-----	87.22	26.90	7.41	31.76	10.46	385	29	AVERAGE																																																																								



Mode	12																																					
	Band Edge - R																																					
	2400-2483.5_Bluetooth-LE_125kbps_GSKF_CH19_2440MHz																																					
ANT	SISO																																					
Pol.	Vertical	Fundamental																																				
Peak	<p>Site : 03CH23-HY Condition: PEAK_BE_74 3m DRH18-E_LE2C05A18EH_230712 VERTICAL : RBW:1000.000kHz VBW:3000.000kHz SWT:Auto</p> <table border="1"> <thead> <tr> <th>Limit</th> <th>Read</th> <th>Ant</th> <th>Cable</th> <th>Preamp</th> <th>Aux</th> <th>APos</th> <th>TPos</th> <th>Remark</th> </tr> <tr> <th>Freq</th> <th>Level</th> <th>Line</th> <th>Margin</th> <th>Level</th> <th>Factor</th> <th>Loss</th> <th>Factor</th> <th>Factor</th> </tr> <tr> <th>MHz</th> <th>dBuV/m</th> <th>dBuV/m</th> <th>dB</th> <th>dBuV</th> <th>dB/m</th> <th>dB</th> <th>dB</th> <th>dB</th> </tr> </thead> <tbody> <tr> <td>1 2482.93</td> <td>52.37</td> <td>74.00</td> <td>-21.63</td> <td>39.30</td> <td>26.90</td> <td>7.49</td> <td>31.80</td> <td>10.48</td> </tr> </tbody> </table>	Limit	Read	Ant	Cable	Preamp	Aux	APos	TPos	Remark	Freq	Level	Line	Margin	Level	Factor	Loss	Factor	Factor	MHz	dBuV/m	dBuV/m	dB	dBuV	dB/m	dB	dB	dB	1 2482.93	52.37	74.00	-21.63	39.30	26.90	7.49	31.80	10.48	Blank
Limit	Read	Ant	Cable	Preamp	Aux	APos	TPos	Remark																														
Freq	Level	Line	Margin	Level	Factor	Loss	Factor	Factor																														
MHz	dBuV/m	dBuV/m	dB	dBuV	dB/m	dB	dB	dB																														
1 2482.93	52.37	74.00	-21.63	39.30	26.90	7.49	31.80	10.48																														
Avg	<p>Site : 03CH23-HY Condition: AVG_BE_54 3m DRH18-E_LE2C05A18EH_230712 VERTICAL : RBW:1000.000kHz VBW:0.010kHz SWT:Auto</p> <table border="1"> <thead> <tr> <th>Limit</th> <th>Read</th> <th>Ant</th> <th>Cable</th> <th>Preamp</th> <th>Aux</th> <th>APos</th> <th>TPos</th> <th>Remark</th> </tr> <tr> <th>Freq</th> <th>Level</th> <th>Line</th> <th>Margin</th> <th>Level</th> <th>Factor</th> <th>Loss</th> <th>Factor</th> <th>Factor</th> </tr> <tr> <th>MHz</th> <th>dBuV/m</th> <th>dBuV/m</th> <th>dB</th> <th>dBuV</th> <th>dB/m</th> <th>dB</th> <th>dB</th> <th>dB</th> </tr> </thead> <tbody> <tr> <td>1 2500.00</td> <td>40.16</td> <td>54.00</td> <td>-13.84</td> <td>27.09</td> <td>26.90</td> <td>7.49</td> <td>31.80</td> <td>10.48</td> </tr> </tbody> </table>	Limit	Read	Ant	Cable	Preamp	Aux	APos	TPos	Remark	Freq	Level	Line	Margin	Level	Factor	Loss	Factor	Factor	MHz	dBuV/m	dBuV/m	dB	dBuV	dB/m	dB	dB	dB	1 2500.00	40.16	54.00	-13.84	27.09	26.90	7.49	31.80	10.48	Blank
Limit	Read	Ant	Cable	Preamp	Aux	APos	TPos	Remark																														
Freq	Level	Line	Margin	Level	Factor	Loss	Factor	Factor																														
MHz	dBuV/m	dBuV/m	dB	dBuV	dB/m	dB	dB	dB																														
1 2500.00	40.16	54.00	-13.84	27.09	26.90	7.49	31.80	10.48																														





Mode	12																																																																																																																																																		
	Harmonic																																																																																																																																																		
	2400-2483.5_Bluetooth-LE_125kbps_GSKF_CH19_2440MHz																																																																																																																																																		
ANT	SISO																																																																																																																																																		
Pol.	Horizontal	Vertical																																																																																																																																																	
Peak Avg	<p>Site : 03CH23-HY Condition: PEAK_74 3m DRH18-E_LE2C05A18EN_230712 HORIZONTAL</p> <table border="1"> <thead> <tr> <th>Limit</th> <th>Read</th> <th>Ant</th> <th>Cable</th> <th>Preamp</th> <th>Aux</th> <th>APos</th> <th>TPos</th> <th>Remark</th> </tr> <tr> <th>Freq</th> <th>Level</th> <th>Line</th> <th>Margin</th> <th>Level</th> <th>Factor</th> <th>Loss</th> <th>Factor</th> <th>Factor</th> </tr> <tr> <th>MHz</th> <th>dBuV/m</th> <th>dBuV/m</th> <th>dB</th> <th>dBuV</th> <th>dB/m</th> <th>dB</th> <th>dB</th> <th>dB</th> </tr> </thead> <tbody> <tr> <td>1</td> <td>4880.00</td> <td>46.03</td> <td>74.00</td> <td>-27.97</td> <td>34.08</td> <td>32.62</td> <td>10.52</td> <td>32.98</td> <td>1.79</td> <td>--</td> <td>--</td> <td>Peak</td> </tr> <tr> <td>2</td> <td>7320.00</td> <td>57.56</td> <td>74.00</td> <td>-16.44</td> <td>41.26</td> <td>37.20</td> <td>12.64</td> <td>35.55</td> <td>2.01</td> <td>101</td> <td>109</td> <td>Peak</td> </tr> <tr> <td>3</td> <td>7320.00</td> <td>50.73</td> <td>54.00</td> <td>-3.27</td> <td>34.43</td> <td>37.20</td> <td>12.64</td> <td>35.55</td> <td>2.01</td> <td>101</td> <td>109</td> <td>Average</td> </tr> </tbody> </table>	Limit	Read	Ant	Cable	Preamp	Aux	APos	TPos	Remark	Freq	Level	Line	Margin	Level	Factor	Loss	Factor	Factor	MHz	dBuV/m	dBuV/m	dB	dBuV	dB/m	dB	dB	dB	1	4880.00	46.03	74.00	-27.97	34.08	32.62	10.52	32.98	1.79	--	--	Peak	2	7320.00	57.56	74.00	-16.44	41.26	37.20	12.64	35.55	2.01	101	109	Peak	3	7320.00	50.73	54.00	-3.27	34.43	37.20	12.64	35.55	2.01	101	109	Average	<p>Site : 03CH23-HY Condition: PEAK_74 3m DRH18-E_LE2C05A18EN_230712 VERTICAL</p> <table border="1"> <thead> <tr> <th>Limit</th> <th>Read</th> <th>Ant</th> <th>Cable</th> <th>Preamp</th> <th>Aux</th> <th>APos</th> <th>TPos</th> <th>Remark</th> </tr> <tr> <th>Freq</th> <th>Level</th> <th>Line</th> <th>Margin</th> <th>Level</th> <th>Factor</th> <th>Loss</th> <th>Factor</th> <th>Factor</th> </tr> <tr> <th>MHz</th> <th>dBuV/m</th> <th>dBuV/m</th> <th>dB</th> <th>dBuV</th> <th>dB/m</th> <th>dB</th> <th>dB</th> <th>dB</th> </tr> </thead> <tbody> <tr> <td>1</td> <td>4880.00</td> <td>52.09</td> <td>74.00</td> <td>-21.91</td> <td>40.14</td> <td>32.62</td> <td>10.52</td> <td>32.98</td> <td>1.79</td> <td>100</td> <td>240</td> <td>Peak</td> </tr> <tr> <td>2</td> <td>4880.00</td> <td>44.53</td> <td>54.00</td> <td>-9.47</td> <td>32.58</td> <td>32.62</td> <td>10.52</td> <td>32.98</td> <td>1.79</td> <td>100</td> <td>240</td> <td>Average</td> </tr> <tr> <td>3</td> <td>7320.00</td> <td>56.15</td> <td>74.00</td> <td>-17.85</td> <td>39.85</td> <td>37.20</td> <td>12.64</td> <td>35.55</td> <td>2.01</td> <td>217</td> <td>62</td> <td>Peak</td> </tr> <tr> <td>4</td> <td>7320.00</td> <td>48.44</td> <td>54.00</td> <td>-5.56</td> <td>32.14</td> <td>37.20</td> <td>12.64</td> <td>35.55</td> <td>2.01</td> <td>217</td> <td>62</td> <td>Average</td> </tr> </tbody> </table>	Limit	Read	Ant	Cable	Preamp	Aux	APos	TPos	Remark	Freq	Level	Line	Margin	Level	Factor	Loss	Factor	Factor	MHz	dBuV/m	dBuV/m	dB	dBuV	dB/m	dB	dB	dB	1	4880.00	52.09	74.00	-21.91	40.14	32.62	10.52	32.98	1.79	100	240	Peak	2	4880.00	44.53	54.00	-9.47	32.58	32.62	10.52	32.98	1.79	100	240	Average	3	7320.00	56.15	74.00	-17.85	39.85	37.20	12.64	35.55	2.01	217	62	Peak	4	7320.00	48.44	54.00	-5.56	32.14	37.20	12.64	35.55	2.01	217	62	Average
	Limit	Read	Ant	Cable	Preamp	Aux	APos	TPos	Remark																																																																																																																																										
Freq	Level	Line	Margin	Level	Factor	Loss	Factor	Factor																																																																																																																																											
MHz	dBuV/m	dBuV/m	dB	dBuV	dB/m	dB	dB	dB																																																																																																																																											
1	4880.00	46.03	74.00	-27.97	34.08	32.62	10.52	32.98	1.79	--	--	Peak																																																																																																																																							
2	7320.00	57.56	74.00	-16.44	41.26	37.20	12.64	35.55	2.01	101	109	Peak																																																																																																																																							
3	7320.00	50.73	54.00	-3.27	34.43	37.20	12.64	35.55	2.01	101	109	Average																																																																																																																																							
Limit	Read	Ant	Cable	Preamp	Aux	APos	TPos	Remark																																																																																																																																											
Freq	Level	Line	Margin	Level	Factor	Loss	Factor	Factor																																																																																																																																											
MHz	dBuV/m	dBuV/m	dB	dBuV	dB/m	dB	dB	dB																																																																																																																																											
1	4880.00	52.09	74.00	-21.91	40.14	32.62	10.52	32.98	1.79	100	240	Peak																																																																																																																																							
2	4880.00	44.53	54.00	-9.47	32.58	32.62	10.52	32.98	1.79	100	240	Average																																																																																																																																							
3	7320.00	56.15	74.00	-17.85	39.85	37.20	12.64	35.55	2.01	217	62	Peak																																																																																																																																							
4	7320.00	48.44	54.00	-5.56	32.14	37.20	12.64	35.55	2.01	217	62	Average																																																																																																																																							



Mode	12	
	Harmonic	
	2400-2483.5_Bluetooth-LE_125kbps_GSKF_CH19_2440MHz	
ANT	SISO	
Pol.	Horizontal	Vertical
10.6G ~18G Avg	<p>Site : 03CH23-HY Condition: AVG_54 3m DRH18-E_LE2C05A18EN_230712 HORIZONTAL</p>	<p>Site : 03CH23-HY Condition: AVG_54 3m DRH18-E_LE2C05A18EN_230712 VERTICAL</p>



Mode	13																																																																																											
	Band Edge																																																																																											
	2400-2483.5_Bluetooth-LE_125kbps_GSKF_CH39_2480MHz																																																																																											
ANT	SISO																																																																																											
Pol.	Horizontal	Fundamental																																																																																										
Peak	<p>Site : 03CH23-HY Condition: PEAK_BE_74 3m DRH18-E_LE2C05A18EN_230712 HORIZONTAL : RBW:1000.000kHz VBW:3000.000kHz SWT:Auto</p> <table border="1"> <thead> <tr> <th>Limit</th> <th>Read</th> <th>Ant</th> <th>Cable</th> <th>Preamp</th> <th>Aux</th> <th>APos</th> <th>TPos</th> <th>Remark</th> </tr> <tr> <th>Freq</th> <th>Level</th> <th>Line</th> <th>Margin</th> <th>Level</th> <th>Factor</th> <th>Loss</th> <th>Factor</th> <th>Factor</th> </tr> <tr> <th>MHz</th> <th>dBuV/m</th> <th>dBuV/m</th> <th>dB</th> <th>dBuV</th> <th>dB/m</th> <th>dB</th> <th>dB</th> <th>dB</th> </tr> </thead> <tbody> <tr> <td>1 2484.54</td> <td>52.56</td> <td>74.00</td> <td>-21.44</td> <td>39.55</td> <td>26.85</td> <td>7.47</td> <td>31.79</td> <td>10.48</td> </tr> <tr> <td></td> <td></td> <td></td> <td></td> <td></td> <td></td> <td></td> <td></td> <td>100 116 PEAK</td> </tr> </tbody> </table>	Limit	Read	Ant	Cable	Preamp	Aux	APos	TPos	Remark	Freq	Level	Line	Margin	Level	Factor	Loss	Factor	Factor	MHz	dBuV/m	dBuV/m	dB	dBuV	dB/m	dB	dB	dB	1 2484.54	52.56	74.00	-21.44	39.55	26.85	7.47	31.79	10.48									100 116 PEAK	<p>Site : 03CH23-HY Condition: PEAK_74 3m DRH18-E_LE2C05A18EN_230712 HORIZONTAL : RBW:1000.000kHz VBW:3000.000kHz SWT:Auto</p> <table border="1"> <thead> <tr> <th>Limit</th> <th>Read</th> <th>Ant</th> <th>Cable</th> <th>Preamp</th> <th>Aux</th> <th>APos</th> <th>TPos</th> <th>Remark</th> </tr> <tr> <th>Freq</th> <th>Level</th> <th>Line</th> <th>Margin</th> <th>Level</th> <th>Factor</th> <th>Loss</th> <th>Factor</th> <th>Factor</th> </tr> <tr> <th>MHz</th> <th>dBuV/m</th> <th>dBuV/m</th> <th>dB</th> <th>dBuV</th> <th>dB/m</th> <th>dB</th> <th>dB</th> <th>dB</th> </tr> </thead> <tbody> <tr> <td>1 2480.00</td> <td>101.67</td> <td>-----</td> <td>-----</td> <td>88.69</td> <td>26.82</td> <td>7.47</td> <td>31.79</td> <td>10.48</td> </tr> <tr> <td></td> <td></td> <td></td> <td></td> <td></td> <td></td> <td></td> <td></td> <td>100 116 PEAK</td> </tr> </tbody> </table>	Limit	Read	Ant	Cable	Preamp	Aux	APos	TPos	Remark	Freq	Level	Line	Margin	Level	Factor	Loss	Factor	Factor	MHz	dBuV/m	dBuV/m	dB	dBuV	dB/m	dB	dB	dB	1 2480.00	101.67	-----	-----	88.69	26.82	7.47	31.79	10.48									100 116 PEAK
	Limit	Read	Ant	Cable	Preamp	Aux	APos	TPos	Remark																																																																																			
Freq	Level	Line	Margin	Level	Factor	Loss	Factor	Factor																																																																																				
MHz	dBuV/m	dBuV/m	dB	dBuV	dB/m	dB	dB	dB																																																																																				
1 2484.54	52.56	74.00	-21.44	39.55	26.85	7.47	31.79	10.48																																																																																				
								100 116 PEAK																																																																																				
Limit	Read	Ant	Cable	Preamp	Aux	APos	TPos	Remark																																																																																				
Freq	Level	Line	Margin	Level	Factor	Loss	Factor	Factor																																																																																				
MHz	dBuV/m	dBuV/m	dB	dBuV	dB/m	dB	dB	dB																																																																																				
1 2480.00	101.67	-----	-----	88.69	26.82	7.47	31.79	10.48																																																																																				
								100 116 PEAK																																																																																				
Avg	<p>Site : 03CH23-HY Condition: AVG_BE_54 3m DRH18-E_LE2C05A18EN_230712 HORIZONTAL : RBW:1000.000kHz VBW:0.010kHz SWT:Auto</p> <table border="1"> <thead> <tr> <th>Limit</th> <th>Read</th> <th>Ant</th> <th>Cable</th> <th>Preamp</th> <th>Aux</th> <th>APos</th> <th>TPos</th> <th>Remark</th> </tr> <tr> <th>Freq</th> <th>Level</th> <th>Line</th> <th>Margin</th> <th>Level</th> <th>Factor</th> <th>Loss</th> <th>Factor</th> <th>Factor</th> </tr> <tr> <th>MHz</th> <th>dBuV/m</th> <th>dBuV/m</th> <th>dB</th> <th>dBuV</th> <th>dB/m</th> <th>dB</th> <th>dB</th> <th>dB</th> </tr> </thead> <tbody> <tr> <td>1 2483.52</td> <td>42.64</td> <td>54.00</td> <td>-11.36</td> <td>29.64</td> <td>26.84</td> <td>7.47</td> <td>31.79</td> <td>10.48</td> </tr> <tr> <td></td> <td></td> <td></td> <td></td> <td></td> <td></td> <td></td> <td></td> <td>100 116 AVERAGE</td> </tr> </tbody> </table>	Limit	Read	Ant	Cable	Preamp	Aux	APos	TPos	Remark	Freq	Level	Line	Margin	Level	Factor	Loss	Factor	Factor	MHz	dBuV/m	dBuV/m	dB	dBuV	dB/m	dB	dB	dB	1 2483.52	42.64	54.00	-11.36	29.64	26.84	7.47	31.79	10.48									100 116 AVERAGE	<p>Site : 03CH23-HY Condition: AVG_54 3m DRH18-E_LE2C05A18EN_230712 HORIZONTAL : RBW:1000.000kHz VBW:0.010kHz SWT:Auto</p> <table border="1"> <thead> <tr> <th>Limit</th> <th>Read</th> <th>Ant</th> <th>Cable</th> <th>Preamp</th> <th>Aux</th> <th>APos</th> <th>TPos</th> <th>Remark</th> </tr> <tr> <th>Freq</th> <th>Level</th> <th>Line</th> <th>Margin</th> <th>Level</th> <th>Factor</th> <th>Loss</th> <th>Factor</th> <th>Factor</th> </tr> <tr> <th>MHz</th> <th>dBuV/m</th> <th>dBuV/m</th> <th>dB</th> <th>dBuV</th> <th>dB/m</th> <th>dB</th> <th>dB</th> <th>dB</th> </tr> </thead> <tbody> <tr> <td>1 2480.00</td> <td>101.00</td> <td>-----</td> <td>-----</td> <td>88.12</td> <td>26.80</td> <td>7.47</td> <td>31.79</td> <td>10.48</td> </tr> <tr> <td></td> <td></td> <td></td> <td></td> <td></td> <td></td> <td></td> <td></td> <td>100 116 AVERAGE</td> </tr> </tbody> </table>	Limit	Read	Ant	Cable	Preamp	Aux	APos	TPos	Remark	Freq	Level	Line	Margin	Level	Factor	Loss	Factor	Factor	MHz	dBuV/m	dBuV/m	dB	dBuV	dB/m	dB	dB	dB	1 2480.00	101.00	-----	-----	88.12	26.80	7.47	31.79	10.48									100 116 AVERAGE
Limit	Read	Ant	Cable	Preamp	Aux	APos	TPos	Remark																																																																																				
Freq	Level	Line	Margin	Level	Factor	Loss	Factor	Factor																																																																																				
MHz	dBuV/m	dBuV/m	dB	dBuV	dB/m	dB	dB	dB																																																																																				
1 2483.52	42.64	54.00	-11.36	29.64	26.84	7.47	31.79	10.48																																																																																				
								100 116 AVERAGE																																																																																				
Limit	Read	Ant	Cable	Preamp	Aux	APos	TPos	Remark																																																																																				
Freq	Level	Line	Margin	Level	Factor	Loss	Factor	Factor																																																																																				
MHz	dBuV/m	dBuV/m	dB	dBuV	dB/m	dB	dB	dB																																																																																				
1 2480.00	101.00	-----	-----	88.12	26.80	7.47	31.79	10.48																																																																																				
								100 116 AVERAGE																																																																																				



Mode	13																																																																																	
	Band Edge																																																																																	
	2400-2483.5_Bluetooth-LE_125kbps_GSKF_CH39_2480MHz																																																																																	
ANT	SISO																																																																																	
Pol.	Vertical	Fundamental																																																																																
Peak	<p>Site : 03CH23-HY Condition: PEAK_BE_74 3m DRH18-E_LE2C05A18EN_230712 VERTICAL : RBW:1000.000kHz VBW:3000.000kHz SWT:Auto</p> <table border="1"> <thead> <tr> <th>Limit</th> <th>Read</th> <th>Ant</th> <th>Cable</th> <th>Preamp</th> <th>Aux</th> <th>APos</th> <th>TPos</th> <th>Remark</th> </tr> <tr> <th>Freq</th> <th>Level</th> <th>Line</th> <th>Margin</th> <th>Level</th> <th>Factor</th> <th>Loss</th> <th>Factor</th> <th>Factor</th> </tr> <tr> <th>MHz</th> <th>dBuV/m</th> <th>dBuV/m</th> <th>dB</th> <th>dBuV</th> <th>dB/m</th> <th>dB</th> <th>dB</th> <th>cm</th> </tr> </thead> <tbody> <tr> <td>1</td> <td>2483.52</td> <td>51.51</td> <td>74.00</td> <td>-22.49</td> <td>38.51</td> <td>26.84</td> <td>7.47</td> <td>31.79</td> <td>10.48</td> <td>397</td> <td>21</td> <td>PEAK</td> </tr> </tbody> </table>	Limit	Read	Ant	Cable	Preamp	Aux	APos	TPos	Remark	Freq	Level	Line	Margin	Level	Factor	Loss	Factor	Factor	MHz	dBuV/m	dBuV/m	dB	dBuV	dB/m	dB	dB	cm	1	2483.52	51.51	74.00	-22.49	38.51	26.84	7.47	31.79	10.48	397	21	PEAK	<p>Site : 03CH23-HY Condition: PEAK_74 3m DRH18-E_LE2C05A18EN_230712 VERTICAL : RBW:1000.000kHz VBW:3000.000kHz SWT:Auto</p> <table border="1"> <thead> <tr> <th>Limit</th> <th>Read</th> <th>Ant</th> <th>Cable</th> <th>Preamp</th> <th>Aux</th> <th>APos</th> <th>TPos</th> <th>Remark</th> </tr> <tr> <th>Freq</th> <th>Level</th> <th>Line</th> <th>Margin</th> <th>Level</th> <th>Factor</th> <th>Loss</th> <th>Factor</th> <th>Factor</th> </tr> <tr> <th>MHz</th> <th>dBuV/m</th> <th>dBuV/m</th> <th>dB</th> <th>dBuV</th> <th>dB/m</th> <th>dB</th> <th>dB</th> <th>cm</th> </tr> </thead> <tbody> <tr> <td>1</td> <td>2480.00</td> <td>98.92</td> <td>-----</td> <td>-----</td> <td>85.94</td> <td>26.82</td> <td>7.47</td> <td>31.79</td> <td>10.48</td> <td>397</td> <td>21</td> <td>PEAK</td> </tr> </tbody> </table>	Limit	Read	Ant	Cable	Preamp	Aux	APos	TPos	Remark	Freq	Level	Line	Margin	Level	Factor	Loss	Factor	Factor	MHz	dBuV/m	dBuV/m	dB	dBuV	dB/m	dB	dB	cm	1	2480.00	98.92	-----	-----	85.94	26.82	7.47	31.79	10.48	397	21	PEAK
	Limit	Read	Ant	Cable	Preamp	Aux	APos	TPos	Remark																																																																									
Freq	Level	Line	Margin	Level	Factor	Loss	Factor	Factor																																																																										
MHz	dBuV/m	dBuV/m	dB	dBuV	dB/m	dB	dB	cm																																																																										
1	2483.52	51.51	74.00	-22.49	38.51	26.84	7.47	31.79	10.48	397	21	PEAK																																																																						
Limit	Read	Ant	Cable	Preamp	Aux	APos	TPos	Remark																																																																										
Freq	Level	Line	Margin	Level	Factor	Loss	Factor	Factor																																																																										
MHz	dBuV/m	dBuV/m	dB	dBuV	dB/m	dB	dB	cm																																																																										
1	2480.00	98.92	-----	-----	85.94	26.82	7.47	31.79	10.48	397	21	PEAK																																																																						
Avg	<p>Site : 03CH23-HY Condition: AVG_BE_54 3m DRH18-E_LE2C05A18EN_230712 VERTICAL : RBW:1000.000kHz VBW:0.010kHz SWT:Auto</p> <table border="1"> <thead> <tr> <th>Limit</th> <th>Read</th> <th>Ant</th> <th>Cable</th> <th>Preamp</th> <th>Aux</th> <th>APos</th> <th>TPos</th> <th>Remark</th> </tr> <tr> <th>Freq</th> <th>Level</th> <th>Line</th> <th>Margin</th> <th>Level</th> <th>Factor</th> <th>Loss</th> <th>Factor</th> <th>Factor</th> </tr> <tr> <th>MHz</th> <th>dBuV/m</th> <th>dBuV/m</th> <th>dB</th> <th>dBuV</th> <th>dB/m</th> <th>dB</th> <th>dB</th> <th>cm</th> </tr> </thead> <tbody> <tr> <td>1</td> <td>2483.52</td> <td>41.38</td> <td>54.00</td> <td>-12.62</td> <td>28.38</td> <td>26.84</td> <td>7.47</td> <td>31.79</td> <td>10.48</td> <td>397</td> <td>21</td> <td>AVERAGE</td> </tr> </tbody> </table>	Limit	Read	Ant	Cable	Preamp	Aux	APos	TPos	Remark	Freq	Level	Line	Margin	Level	Factor	Loss	Factor	Factor	MHz	dBuV/m	dBuV/m	dB	dBuV	dB/m	dB	dB	cm	1	2483.52	41.38	54.00	-12.62	28.38	26.84	7.47	31.79	10.48	397	21	AVERAGE	<p>Site : 03CH23-HY Condition: AVG_54 3m DRH18-E_LE2C05A18EN_230712 VERTICAL : RBW:1000.000kHz VBW:0.010kHz SWT:Auto</p> <table border="1"> <thead> <tr> <th>Limit</th> <th>Read</th> <th>Ant</th> <th>Cable</th> <th>Preamp</th> <th>Aux</th> <th>APos</th> <th>TPos</th> <th>Remark</th> </tr> <tr> <th>Freq</th> <th>Level</th> <th>Line</th> <th>Margin</th> <th>Level</th> <th>Factor</th> <th>Loss</th> <th>Factor</th> <th>Factor</th> </tr> <tr> <th>MHz</th> <th>dBuV/m</th> <th>dBuV/m</th> <th>dB</th> <th>dBuV</th> <th>dB/m</th> <th>dB</th> <th>dB</th> <th>cm</th> </tr> </thead> <tbody> <tr> <td>1</td> <td>2480.00</td> <td>98.33</td> <td>-----</td> <td>-----</td> <td>85.37</td> <td>26.80</td> <td>7.47</td> <td>31.79</td> <td>10.48</td> <td>397</td> <td>21</td> <td>AVERAGE</td> </tr> </tbody> </table>	Limit	Read	Ant	Cable	Preamp	Aux	APos	TPos	Remark	Freq	Level	Line	Margin	Level	Factor	Loss	Factor	Factor	MHz	dBuV/m	dBuV/m	dB	dBuV	dB/m	dB	dB	cm	1	2480.00	98.33	-----	-----	85.37	26.80	7.47	31.79	10.48	397	21	AVERAGE
Limit	Read	Ant	Cable	Preamp	Aux	APos	TPos	Remark																																																																										
Freq	Level	Line	Margin	Level	Factor	Loss	Factor	Factor																																																																										
MHz	dBuV/m	dBuV/m	dB	dBuV	dB/m	dB	dB	cm																																																																										
1	2483.52	41.38	54.00	-12.62	28.38	26.84	7.47	31.79	10.48	397	21	AVERAGE																																																																						
Limit	Read	Ant	Cable	Preamp	Aux	APos	TPos	Remark																																																																										
Freq	Level	Line	Margin	Level	Factor	Loss	Factor	Factor																																																																										
MHz	dBuV/m	dBuV/m	dB	dBuV	dB/m	dB	dB	cm																																																																										
1	2480.00	98.33	-----	-----	85.37	26.80	7.47	31.79	10.48	397	21	AVERAGE																																																																						



Mode	13																																																																																																																																																																	
	Harmonic																																																																																																																																																																	
	2400-2483.5_Bluetooth-LE_125kbps_GSKF_CH39_2480MHz																																																																																																																																																																	
ANT	SISO																																																																																																																																																																	
Pol.	Horizontal	Vertical																																																																																																																																																																
Peak Avg	<p>Site : 03CH23-HY Condition: PEAK_74 3m DRH18-E_LE2C05A18EN_230712 HORIZONTAL</p> <table border="1"> <thead> <tr> <th>Limit</th> <th>Read</th> <th>Ant</th> <th>Cable</th> <th>Preamp</th> <th>Aux</th> <th>APos</th> <th>TPos</th> <th>Remark</th> </tr> <tr> <th>Freq</th> <th>Level</th> <th>Line Margin</th> <th>Level</th> <th>Factor</th> <th>Loss Factor</th> <th>Factor</th> <th></th> <th></th> </tr> <tr> <th>MHz</th> <th>dBuV/m</th> <th>dBuV/m</th> <th>dB</th> <th>dBuV</th> <th>dB/m</th> <th>dB</th> <th>dB</th> <th>cm</th> <th>deg</th> </tr> </thead> <tbody> <tr> <td>1</td> <td>4960.00</td> <td>50.36</td> <td>74.00</td> <td>-23.64</td> <td>38.32</td> <td>32.78</td> <td>10.48</td> <td>32.98</td> <td>1.76</td> <td>333</td> <td>216</td> <td>Peak</td> </tr> <tr> <td>2</td> <td>4960.00</td> <td>42.59</td> <td>54.00</td> <td>-11.41</td> <td>30.55</td> <td>32.78</td> <td>10.48</td> <td>32.98</td> <td>1.76</td> <td>333</td> <td>216</td> <td>Average</td> </tr> <tr> <td>3</td> <td>7440.00</td> <td>57.15</td> <td>74.00</td> <td>-16.85</td> <td>40.89</td> <td>37.10</td> <td>12.82</td> <td>35.65</td> <td>1.99</td> <td>101</td> <td>108</td> <td>Peak</td> </tr> <tr> <td>4</td> <td>7440.00</td> <td>50.52</td> <td>54.00</td> <td>-3.48</td> <td>34.26</td> <td>37.10</td> <td>12.82</td> <td>35.65</td> <td>1.99</td> <td>101</td> <td>108</td> <td>Average</td> </tr> </tbody> </table>	Limit	Read	Ant	Cable	Preamp	Aux	APos	TPos	Remark	Freq	Level	Line Margin	Level	Factor	Loss Factor	Factor			MHz	dBuV/m	dBuV/m	dB	dBuV	dB/m	dB	dB	cm	deg	1	4960.00	50.36	74.00	-23.64	38.32	32.78	10.48	32.98	1.76	333	216	Peak	2	4960.00	42.59	54.00	-11.41	30.55	32.78	10.48	32.98	1.76	333	216	Average	3	7440.00	57.15	74.00	-16.85	40.89	37.10	12.82	35.65	1.99	101	108	Peak	4	7440.00	50.52	54.00	-3.48	34.26	37.10	12.82	35.65	1.99	101	108	Average	<p>Site : 03CH23-HY Condition: PEAK_74 3m DRH18-E_LE2C05A18EN_230712 VERTICAL</p> <table border="1"> <thead> <tr> <th>Limit</th> <th>Read</th> <th>Ant</th> <th>Cable</th> <th>Preamp</th> <th>Aux</th> <th>APos</th> <th>TPos</th> <th>Remark</th> </tr> <tr> <th>Freq</th> <th>Level</th> <th>Line Margin</th> <th>Level</th> <th>Factor</th> <th>Loss Factor</th> <th>Factor</th> <th></th> <th></th> </tr> <tr> <th>MHz</th> <th>dBuV/m</th> <th>dBuV/m</th> <th>dB</th> <th>dBuV</th> <th>dB/m</th> <th>dB</th> <th>dB</th> <th>cm</th> <th>deg</th> </tr> </thead> <tbody> <tr> <td>1</td> <td>4960.00</td> <td>52.21</td> <td>74.00</td> <td>-21.79</td> <td>40.17</td> <td>32.78</td> <td>10.48</td> <td>32.98</td> <td>1.76</td> <td>100</td> <td>240</td> <td>Peak</td> </tr> <tr> <td>2</td> <td>4960.00</td> <td>44.85</td> <td>54.00</td> <td>-9.15</td> <td>32.81</td> <td>32.78</td> <td>10.48</td> <td>32.98</td> <td>1.76</td> <td>100</td> <td>240</td> <td>Average</td> </tr> <tr> <td>3</td> <td>7440.00</td> <td>55.78</td> <td>74.00</td> <td>-18.22</td> <td>39.52</td> <td>37.10</td> <td>12.82</td> <td>35.65</td> <td>1.99</td> <td>214</td> <td>61</td> <td>Peak</td> </tr> <tr> <td>4</td> <td>7440.00</td> <td>48.46</td> <td>54.00</td> <td>-5.54</td> <td>32.20</td> <td>37.10</td> <td>12.82</td> <td>35.65</td> <td>1.99</td> <td>214</td> <td>61</td> <td>Average</td> </tr> </tbody> </table>	Limit	Read	Ant	Cable	Preamp	Aux	APos	TPos	Remark	Freq	Level	Line Margin	Level	Factor	Loss Factor	Factor			MHz	dBuV/m	dBuV/m	dB	dBuV	dB/m	dB	dB	cm	deg	1	4960.00	52.21	74.00	-21.79	40.17	32.78	10.48	32.98	1.76	100	240	Peak	2	4960.00	44.85	54.00	-9.15	32.81	32.78	10.48	32.98	1.76	100	240	Average	3	7440.00	55.78	74.00	-18.22	39.52	37.10	12.82	35.65	1.99	214	61	Peak	4	7440.00	48.46	54.00	-5.54	32.20	37.10	12.82	35.65	1.99	214	61	Average
	Limit	Read	Ant	Cable	Preamp	Aux	APos	TPos	Remark																																																																																																																																																									
Freq	Level	Line Margin	Level	Factor	Loss Factor	Factor																																																																																																																																																												
MHz	dBuV/m	dBuV/m	dB	dBuV	dB/m	dB	dB	cm	deg																																																																																																																																																									
1	4960.00	50.36	74.00	-23.64	38.32	32.78	10.48	32.98	1.76	333	216	Peak																																																																																																																																																						
2	4960.00	42.59	54.00	-11.41	30.55	32.78	10.48	32.98	1.76	333	216	Average																																																																																																																																																						
3	7440.00	57.15	74.00	-16.85	40.89	37.10	12.82	35.65	1.99	101	108	Peak																																																																																																																																																						
4	7440.00	50.52	54.00	-3.48	34.26	37.10	12.82	35.65	1.99	101	108	Average																																																																																																																																																						
Limit	Read	Ant	Cable	Preamp	Aux	APos	TPos	Remark																																																																																																																																																										
Freq	Level	Line Margin	Level	Factor	Loss Factor	Factor																																																																																																																																																												
MHz	dBuV/m	dBuV/m	dB	dBuV	dB/m	dB	dB	cm	deg																																																																																																																																																									
1	4960.00	52.21	74.00	-21.79	40.17	32.78	10.48	32.98	1.76	100	240	Peak																																																																																																																																																						
2	4960.00	44.85	54.00	-9.15	32.81	32.78	10.48	32.98	1.76	100	240	Average																																																																																																																																																						
3	7440.00	55.78	74.00	-18.22	39.52	37.10	12.82	35.65	1.99	214	61	Peak																																																																																																																																																						
4	7440.00	48.46	54.00	-5.54	32.20	37.10	12.82	35.65	1.99	214	61	Average																																																																																																																																																						



Mode	13	
	Harmonic	
	2400-2483.5_Bluetooth-LE_125kbps_GSKF_CH39_2480MHz	
ANT	SISO	
Pol.	Horizontal	Vertical
10.6G ~18G Avg	<p>Site : 03CH23-HY Condition: AVG_54 3m DRH18-E_LE2C05A18EN_230712 HORIZONTAL</p>	<p>Site : 03CH23-HY Condition: AVG_54 3m DRH18-E_LE2C05A18EN_230712 VERTICAL</p>



Mode	14																																																																													
	SHF																																																																													
	2400-2483.5_Bluetooth-LE_125kbps_GSKF_SHF																																																																													
ANT	SISO																																																																													
Pol.	Horizontal	Vertical																																																																												
Peak	<p>Site : 03CH23-HY Condition: PEAK_74 1m 88HA9170_1225_230710 HORIZONTAL</p> <table border="1"> <thead> <tr> <th>Limit</th> <th>Read</th> <th>Ant</th> <th>Cable</th> <th>Preamp</th> <th>Aux</th> <th>APos</th> <th>TPos</th> <th>Remark</th> </tr> <tr> <th>Freq</th> <th>Level</th> <th>Line Margin</th> <th>Level Factor</th> <th>Loss Factor</th> <th>Factor</th> <th></th> <th></th> <th></th> </tr> <tr> <th>MHz</th> <th>dBuV/m</th> <th>dBuV/m</th> <th>dB</th> <th>dBuV</th> <th>dB/m</th> <th>dB</th> <th>dB</th> <th>cm</th> <th>deg</th> </tr> </thead> <tbody> <tr> <td>1 20992.00</td> <td>37.51</td> <td>74.00</td> <td>-36.49</td> <td>52.03</td> <td>37.74</td> <td>18.98</td> <td>61.70</td> <td>-9.54</td> <td>-- -- Peak</td> </tr> </tbody> </table>	Limit	Read	Ant	Cable	Preamp	Aux	APos	TPos	Remark	Freq	Level	Line Margin	Level Factor	Loss Factor	Factor				MHz	dBuV/m	dBuV/m	dB	dBuV	dB/m	dB	dB	cm	deg	1 20992.00	37.51	74.00	-36.49	52.03	37.74	18.98	61.70	-9.54	-- -- Peak	<p>Site : 03CH23-HY Condition: PEAK_74 1m 88HA9170_1225_230710 VERTICAL</p> <table border="1"> <thead> <tr> <th>Limit</th> <th>Read</th> <th>Ant</th> <th>Cable</th> <th>Preamp</th> <th>Aux</th> <th>APos</th> <th>TPos</th> <th>Remark</th> </tr> <tr> <th>Freq</th> <th>Level</th> <th>Line Margin</th> <th>Level Factor</th> <th>Loss Factor</th> <th>Factor</th> <th></th> <th></th> <th></th> </tr> <tr> <th>MHz</th> <th>dBuV/m</th> <th>dBuV/m</th> <th>dB</th> <th>dBuV</th> <th>dB/m</th> <th>dB</th> <th>dB</th> <th>cm</th> <th>deg</th> </tr> </thead> <tbody> <tr> <td>1 23203.00</td> <td>39.84</td> <td>74.00</td> <td>-34.16</td> <td>50.43</td> <td>39.22</td> <td>19.87</td> <td>60.14</td> <td>-9.54</td> <td>-- -- Peak</td> </tr> </tbody> </table>	Limit	Read	Ant	Cable	Preamp	Aux	APos	TPos	Remark	Freq	Level	Line Margin	Level Factor	Loss Factor	Factor				MHz	dBuV/m	dBuV/m	dB	dBuV	dB/m	dB	dB	cm	deg	1 23203.00	39.84	74.00	-34.16	50.43	39.22	19.87	60.14	-9.54	-- -- Peak
	Limit	Read	Ant	Cable	Preamp	Aux	APos	TPos	Remark																																																																					
Freq	Level	Line Margin	Level Factor	Loss Factor	Factor																																																																									
MHz	dBuV/m	dBuV/m	dB	dBuV	dB/m	dB	dB	cm	deg																																																																					
1 20992.00	37.51	74.00	-36.49	52.03	37.74	18.98	61.70	-9.54	-- -- Peak																																																																					
Limit	Read	Ant	Cable	Preamp	Aux	APos	TPos	Remark																																																																						
Freq	Level	Line Margin	Level Factor	Loss Factor	Factor																																																																									
MHz	dBuV/m	dBuV/m	dB	dBuV	dB/m	dB	dB	cm	deg																																																																					
1 23203.00	39.84	74.00	-34.16	50.43	39.22	19.87	60.14	-9.54	-- -- Peak																																																																					



Mode	15																																																																																																																																																																																																	
	LF																																																																																																																																																																																																	
	2400-2483.5_Bluetooth-LE_125kbps_GSKF_LF																																																																																																																																																																																																	
ANT	SISO																																																																																																																																																																																																	
Pol.	Horizontal	Vertical																																																																																																																																																																																																
QP/ Peak	<p>Site : 03CH23-HY Condition: QP 3m CBL6111D_62028 &amp; 003_231015 HORIZONTAL</p> <table border="1"> <thead> <tr> <th></th> <th>Limit</th> <th>Read</th> <th>Ant</th> <th>Cable</th> <th>Preamp</th> <th>Aux</th> <th>APos</th> <th>TPos</th> <th>Remark</th> </tr> <tr> <th>Freq</th> <th>Level</th> <th>Line Margin</th> <th>Level</th> <th>Factor</th> <th>Loss Factor</th> <th>Factor</th> <th></th> <th></th> <th></th> </tr> <tr> <th>MHz</th> <th>dBuV/m</th> <th>dBuV/m</th> <th>dB</th> <th>dBuV</th> <th>dB/m</th> <th>dB</th> <th>dB</th> <th>cm</th> <th>deg</th> </tr> </thead> <tbody> <tr> <td>1</td> <td>31.94</td> <td>29.46</td> <td>40.00</td> <td>-10.54</td> <td>37.44</td> <td>23.69</td> <td>1.06</td> <td>32.73</td> <td>0.00</td> <td>-- Peak</td> </tr> <tr> <td>2</td> <td>139.61</td> <td>34.66</td> <td>43.50</td> <td>-8.04</td> <td>47.94</td> <td>17.42</td> <td>1.83</td> <td>32.69</td> <td>0.16</td> <td>-- Peak</td> </tr> <tr> <td>3</td> <td>221.09</td> <td>27.01</td> <td>46.00</td> <td>-18.99</td> <td>41.98</td> <td>15.31</td> <td>2.23</td> <td>32.68</td> <td>0.17</td> <td>-- Peak</td> </tr> <tr> <td>4</td> <td>386.96</td> <td>27.88</td> <td>46.00</td> <td>-18.12</td> <td>36.32</td> <td>21.27</td> <td>2.93</td> <td>32.73</td> <td>0.09</td> <td>-- Peak</td> </tr> <tr> <td>5</td> <td>745.86</td> <td>30.92</td> <td>46.00</td> <td>-15.08</td> <td>31.35</td> <td>28.24</td> <td>3.89</td> <td>32.70</td> <td>0.14</td> <td>-- Peak</td> </tr> <tr> <td>6</td> <td>798.24</td> <td>39.86</td> <td>46.00</td> <td>-6.14</td> <td>40.11</td> <td>28.10</td> <td>4.02</td> <td>32.54</td> <td>0.17</td> <td>-- Peak</td> </tr> </tbody> </table>		Limit	Read	Ant	Cable	Preamp	Aux	APos	TPos	Remark	Freq	Level	Line Margin	Level	Factor	Loss Factor	Factor				MHz	dBuV/m	dBuV/m	dB	dBuV	dB/m	dB	dB	cm	deg	1	31.94	29.46	40.00	-10.54	37.44	23.69	1.06	32.73	0.00	-- Peak	2	139.61	34.66	43.50	-8.04	47.94	17.42	1.83	32.69	0.16	-- Peak	3	221.09	27.01	46.00	-18.99	41.98	15.31	2.23	32.68	0.17	-- Peak	4	386.96	27.88	46.00	-18.12	36.32	21.27	2.93	32.73	0.09	-- Peak	5	745.86	30.92	46.00	-15.08	31.35	28.24	3.89	32.70	0.14	-- Peak	6	798.24	39.86	46.00	-6.14	40.11	28.10	4.02	32.54	0.17	-- Peak	<p>Site : 03CH23-HY Condition: QP 3m CBL6111D_62028 &amp; 003_231015 VERTICAL</p> <table border="1"> <thead> <tr> <th></th> <th>Limit</th> <th>Read</th> <th>Ant</th> <th>Cable</th> <th>Preamp</th> <th>Aux</th> <th>APos</th> <th>TPos</th> <th>Remark</th> </tr> <tr> <th>Freq</th> <th>Level</th> <th>Line Margin</th> <th>Level</th> <th>Factor</th> <th>Loss Factor</th> <th>Factor</th> <th></th> <th></th> <th></th> </tr> <tr> <th>MHz</th> <th>dBuV/m</th> <th>dBuV/m</th> <th>dB</th> <th>dBuV</th> <th>dB/m</th> <th>dB</th> <th>dB</th> <th>cm</th> <th>deg</th> </tr> </thead> <tbody> <tr> <td>1</td> <td>31.94</td> <td>33.82</td> <td>40.00</td> <td>-6.18</td> <td>41.80</td> <td>23.69</td> <td>1.06</td> <td>32.73</td> <td>0.00</td> <td>-- Peak</td> </tr> <tr> <td>2</td> <td>139.61</td> <td>36.52</td> <td>43.50</td> <td>-6.98</td> <td>49.00</td> <td>17.42</td> <td>1.83</td> <td>32.69</td> <td>0.16</td> <td>-- Peak</td> </tr> <tr> <td>3</td> <td>221.09</td> <td>26.39</td> <td>46.00</td> <td>-19.61</td> <td>41.36</td> <td>15.31</td> <td>2.23</td> <td>32.68</td> <td>0.17</td> <td>-- Peak</td> </tr> <tr> <td>4</td> <td>513.06</td> <td>26.26</td> <td>46.00</td> <td>-19.74</td> <td>31.58</td> <td>24.17</td> <td>3.28</td> <td>32.92</td> <td>0.15</td> <td>-- Peak</td> </tr> <tr> <td>5</td> <td>752.65</td> <td>30.79</td> <td>46.00</td> <td>-15.21</td> <td>31.13</td> <td>28.29</td> <td>3.91</td> <td>32.68</td> <td>0.14</td> <td>-- Peak</td> </tr> <tr> <td>6</td> <td>798.24</td> <td>39.81</td> <td>46.00</td> <td>-6.19</td> <td>40.06</td> <td>28.10</td> <td>4.02</td> <td>32.54</td> <td>0.17</td> <td>-- Peak</td> </tr> </tbody> </table>		Limit	Read	Ant	Cable	Preamp	Aux	APos	TPos	Remark	Freq	Level	Line Margin	Level	Factor	Loss Factor	Factor				MHz	dBuV/m	dBuV/m	dB	dBuV	dB/m	dB	dB	cm	deg	1	31.94	33.82	40.00	-6.18	41.80	23.69	1.06	32.73	0.00	-- Peak	2	139.61	36.52	43.50	-6.98	49.00	17.42	1.83	32.69	0.16	-- Peak	3	221.09	26.39	46.00	-19.61	41.36	15.31	2.23	32.68	0.17	-- Peak	4	513.06	26.26	46.00	-19.74	31.58	24.17	3.28	32.92	0.15	-- Peak	5	752.65	30.79	46.00	-15.21	31.13	28.29	3.91	32.68	0.14	-- Peak	6	798.24	39.81	46.00	-6.19	40.06	28.10	4.02	32.54	0.17	-- Peak
	Limit	Read	Ant	Cable	Preamp	Aux	APos	TPos	Remark																																																																																																																																																																																									
Freq	Level	Line Margin	Level	Factor	Loss Factor	Factor																																																																																																																																																																																												
MHz	dBuV/m	dBuV/m	dB	dBuV	dB/m	dB	dB	cm	deg																																																																																																																																																																																									
1	31.94	29.46	40.00	-10.54	37.44	23.69	1.06	32.73	0.00	-- Peak																																																																																																																																																																																								
2	139.61	34.66	43.50	-8.04	47.94	17.42	1.83	32.69	0.16	-- Peak																																																																																																																																																																																								
3	221.09	27.01	46.00	-18.99	41.98	15.31	2.23	32.68	0.17	-- Peak																																																																																																																																																																																								
4	386.96	27.88	46.00	-18.12	36.32	21.27	2.93	32.73	0.09	-- Peak																																																																																																																																																																																								
5	745.86	30.92	46.00	-15.08	31.35	28.24	3.89	32.70	0.14	-- Peak																																																																																																																																																																																								
6	798.24	39.86	46.00	-6.14	40.11	28.10	4.02	32.54	0.17	-- Peak																																																																																																																																																																																								
	Limit	Read	Ant	Cable	Preamp	Aux	APos	TPos	Remark																																																																																																																																																																																									
Freq	Level	Line Margin	Level	Factor	Loss Factor	Factor																																																																																																																																																																																												
MHz	dBuV/m	dBuV/m	dB	dBuV	dB/m	dB	dB	cm	deg																																																																																																																																																																																									
1	31.94	33.82	40.00	-6.18	41.80	23.69	1.06	32.73	0.00	-- Peak																																																																																																																																																																																								
2	139.61	36.52	43.50	-6.98	49.00	17.42	1.83	32.69	0.16	-- Peak																																																																																																																																																																																								
3	221.09	26.39	46.00	-19.61	41.36	15.31	2.23	32.68	0.17	-- Peak																																																																																																																																																																																								
4	513.06	26.26	46.00	-19.74	31.58	24.17	3.28	32.92	0.15	-- Peak																																																																																																																																																																																								
5	752.65	30.79	46.00	-15.21	31.13	28.29	3.91	32.68	0.14	-- Peak																																																																																																																																																																																								
6	798.24	39.81	46.00	-6.19	40.06	28.10	4.02	32.54	0.17	-- Peak																																																																																																																																																																																								





Mode	16																																																																																	
	Band Edge - L																																																																																	
	2400-2483.5_Bluetooth-LE_500kbps_GSKF_CH00_2402MHz																																																																																	
ANT	SISO																																																																																	
Pol.	Horizontal	Fundamental																																																																																
Peak	<p>Site : 03CH23-HY Condition: PEAK_BE_74 3m DRH18-E_LE2C05A18EN_230712 HORIZONTAL : RBW:1000.000kHz VBW:3000.000kHz SWT:Auto</p> <table border="1"> <thead> <tr> <th>Limit</th> <th>Read</th> <th>Ant</th> <th>Cable</th> <th>Preamp</th> <th>Aux</th> <th>APos</th> <th>TPos</th> <th>Remark</th> </tr> <tr> <th>Freq</th> <th>Level</th> <th>Line</th> <th>Margin</th> <th>Level</th> <th>Factor</th> <th>Loss</th> <th>Factor</th> <th>Factor</th> </tr> <tr> <th>MHz</th> <th>dBuV/m</th> <th>dBuV/m</th> <th>dB</th> <th>dBuV</th> <th>dB/m</th> <th>dB</th> <th>dB</th> <th>dB</th> </tr> </thead> <tbody> <tr> <td>1</td> <td>2386.73</td> <td>51.07</td> <td>74.00</td> <td>-22.93</td> <td>38.02</td> <td>27.00</td> <td>7.34</td> <td>31.73</td> <td>10.44</td> <td>100</td> <td>110</td> <td>PEAK</td> </tr> </tbody> </table>	Limit	Read	Ant	Cable	Preamp	Aux	APos	TPos	Remark	Freq	Level	Line	Margin	Level	Factor	Loss	Factor	Factor	MHz	dBuV/m	dBuV/m	dB	dBuV	dB/m	dB	dB	dB	1	2386.73	51.07	74.00	-22.93	38.02	27.00	7.34	31.73	10.44	100	110	PEAK	<p>Site : 03CH23-HY Condition: PEAK_74 3m DRH18-E_LE2C05A18EN_230712 HORIZONTAL : RBW:1000.000kHz VBW:3000.000kHz SWT:Auto</p> <table border="1"> <thead> <tr> <th>Limit</th> <th>Read</th> <th>Ant</th> <th>Cable</th> <th>Preamp</th> <th>Aux</th> <th>APos</th> <th>TPos</th> <th>Remark</th> </tr> <tr> <th>Freq</th> <th>Level</th> <th>Line</th> <th>Margin</th> <th>Level</th> <th>Factor</th> <th>Loss</th> <th>Factor</th> <th>Factor</th> </tr> <tr> <th>MHz</th> <th>dBuV/m</th> <th>dBuV/m</th> <th>dB</th> <th>dBuV</th> <th>dB/m</th> <th>dB</th> <th>dB</th> <th>dB</th> </tr> </thead> <tbody> <tr> <td>1</td> <td>2402.00</td> <td>101.62</td> <td>-----</td> <td>-----</td> <td>88.49</td> <td>27.06</td> <td>7.37</td> <td>31.74</td> <td>10.44</td> <td>100</td> <td>110</td> <td>PEAK</td> </tr> </tbody> </table>	Limit	Read	Ant	Cable	Preamp	Aux	APos	TPos	Remark	Freq	Level	Line	Margin	Level	Factor	Loss	Factor	Factor	MHz	dBuV/m	dBuV/m	dB	dBuV	dB/m	dB	dB	dB	1	2402.00	101.62	-----	-----	88.49	27.06	7.37	31.74	10.44	100	110	PEAK
	Limit	Read	Ant	Cable	Preamp	Aux	APos	TPos	Remark																																																																									
Freq	Level	Line	Margin	Level	Factor	Loss	Factor	Factor																																																																										
MHz	dBuV/m	dBuV/m	dB	dBuV	dB/m	dB	dB	dB																																																																										
1	2386.73	51.07	74.00	-22.93	38.02	27.00	7.34	31.73	10.44	100	110	PEAK																																																																						
Limit	Read	Ant	Cable	Preamp	Aux	APos	TPos	Remark																																																																										
Freq	Level	Line	Margin	Level	Factor	Loss	Factor	Factor																																																																										
MHz	dBuV/m	dBuV/m	dB	dBuV	dB/m	dB	dB	dB																																																																										
1	2402.00	101.62	-----	-----	88.49	27.06	7.37	31.74	10.44	100	110	PEAK																																																																						
Avg	<p>Site : 03CH23-HY Condition: AVG_BE_54 3m DRH18-E_LE2C05A18EN_230712 HORIZONTAL : RBW:1000.000kHz VBW:0.010kHz SWT:Auto</p> <table border="1"> <thead> <tr> <th>Limit</th> <th>Read</th> <th>Ant</th> <th>Cable</th> <th>Preamp</th> <th>Aux</th> <th>APos</th> <th>TPos</th> <th>Remark</th> </tr> <tr> <th>Freq</th> <th>Level</th> <th>Line</th> <th>Margin</th> <th>Level</th> <th>Factor</th> <th>Loss</th> <th>Factor</th> <th>Factor</th> </tr> <tr> <th>MHz</th> <th>dBuV/m</th> <th>dBuV/m</th> <th>dB</th> <th>dBuV</th> <th>dB/m</th> <th>dB</th> <th>dB</th> <th>dB</th> </tr> </thead> <tbody> <tr> <td>1</td> <td>2386.45</td> <td>40.25</td> <td>54.00</td> <td>-13.75</td> <td>27.21</td> <td>27.00</td> <td>7.33</td> <td>31.73</td> <td>10.44</td> <td>100</td> <td>110</td> <td>AVERAGE</td> </tr> </tbody> </table>	Limit	Read	Ant	Cable	Preamp	Aux	APos	TPos	Remark	Freq	Level	Line	Margin	Level	Factor	Loss	Factor	Factor	MHz	dBuV/m	dBuV/m	dB	dBuV	dB/m	dB	dB	dB	1	2386.45	40.25	54.00	-13.75	27.21	27.00	7.33	31.73	10.44	100	110	AVERAGE	<p>Site : 03CH23-HY Condition: AVG_54 3m DRH18-E_LE2C05A18EN_230712 HORIZONTAL : RBW:1000.000kHz VBW:0.010kHz SWT:Auto</p> <table border="1"> <thead> <tr> <th>Limit</th> <th>Read</th> <th>Ant</th> <th>Cable</th> <th>Preamp</th> <th>Aux</th> <th>APos</th> <th>TPos</th> <th>Remark</th> </tr> <tr> <th>Freq</th> <th>Level</th> <th>Line</th> <th>Margin</th> <th>Level</th> <th>Factor</th> <th>Loss</th> <th>Factor</th> <th>Factor</th> </tr> <tr> <th>MHz</th> <th>dBuV/m</th> <th>dBuV/m</th> <th>dB</th> <th>dBuV</th> <th>dB/m</th> <th>dB</th> <th>dB</th> <th>dB</th> </tr> </thead> <tbody> <tr> <td>1</td> <td>2402.00</td> <td>101.00</td> <td>-----</td> <td>-----</td> <td>87.95</td> <td>27.06</td> <td>7.37</td> <td>31.74</td> <td>10.44</td> <td>100</td> <td>110</td> <td>AVERAGE</td> </tr> </tbody> </table>	Limit	Read	Ant	Cable	Preamp	Aux	APos	TPos	Remark	Freq	Level	Line	Margin	Level	Factor	Loss	Factor	Factor	MHz	dBuV/m	dBuV/m	dB	dBuV	dB/m	dB	dB	dB	1	2402.00	101.00	-----	-----	87.95	27.06	7.37	31.74	10.44	100	110	AVERAGE
Limit	Read	Ant	Cable	Preamp	Aux	APos	TPos	Remark																																																																										
Freq	Level	Line	Margin	Level	Factor	Loss	Factor	Factor																																																																										
MHz	dBuV/m	dBuV/m	dB	dBuV	dB/m	dB	dB	dB																																																																										
1	2386.45	40.25	54.00	-13.75	27.21	27.00	7.33	31.73	10.44	100	110	AVERAGE																																																																						
Limit	Read	Ant	Cable	Preamp	Aux	APos	TPos	Remark																																																																										
Freq	Level	Line	Margin	Level	Factor	Loss	Factor	Factor																																																																										
MHz	dBuV/m	dBuV/m	dB	dBuV	dB/m	dB	dB	dB																																																																										
1	2402.00	101.00	-----	-----	87.95	27.06	7.37	31.74	10.44	100	110	AVERAGE																																																																						

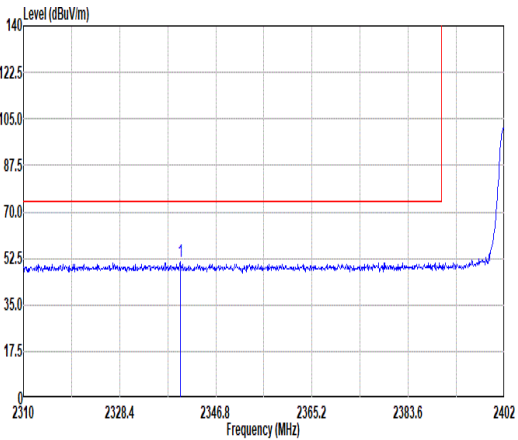
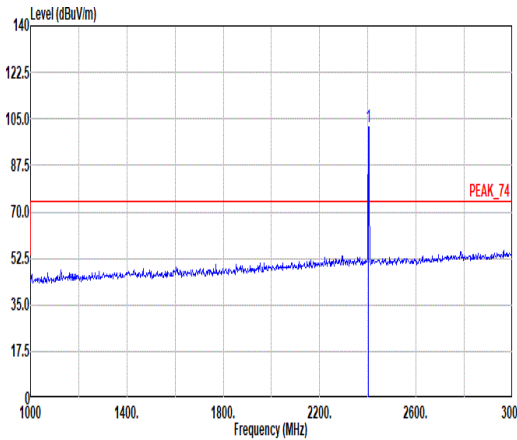
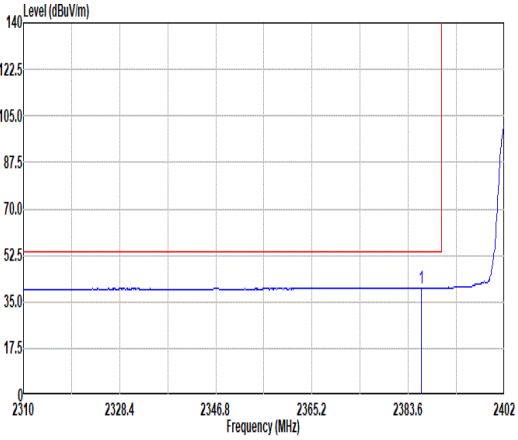
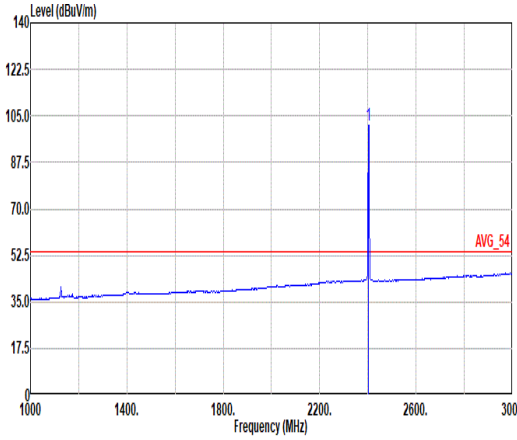

Mode	16																																																																	
	Band Edge - L																																																																	
	2400-2483.5_Bluetooth-LE_500kbps_GSKF_CH00_2402MHz																																																																	
ANT	SISO																																																																	
Pol.	Vertical	Fundamental																																																																
Peak	 <p>Level (dBuV/m)</p> <p>Frequency (MHz)</p> <p>Site : 03CH23-HY Condition: PEAK_BE_74 3m DRH18-E_LE2C05A18EN_230712 VERTICAL : RBW:1000.000kHz VBW:3000.000kHz SWT:Auto</p> <table border="1"> <thead> <tr> <th>Limit</th> <th>Read</th> <th>Ant</th> <th>Cable</th> <th>Preamp</th> <th>Aux</th> <th>APos</th> <th>TPos</th> <th>Remark</th> </tr> <tr> <th>Freq</th> <th>Level</th> <th>Line</th> <th>Margin</th> <th>Level</th> <th>Factor</th> <th>Loss</th> <th>Factor</th> <th>Factor</th> <th>cm</th> <th>deg</th> </tr> </thead> <tbody> <tr> <td>1</td> <td>2339.99</td> <td>51.22</td> <td>74.00</td> <td>-22.78</td> <td>38.14</td> <td>27.10</td> <td>7.25</td> <td>31.70</td> <td>10.43</td> <td>392</td> <td>23 PEAK</td> </tr> </tbody> </table>	Limit	Read	Ant	Cable	Preamp	Aux	APos	TPos	Remark	Freq	Level	Line	Margin	Level	Factor	Loss	Factor	Factor	cm	deg	1	2339.99	51.22	74.00	-22.78	38.14	27.10	7.25	31.70	10.43	392	23 PEAK	 <p>Level (dBuV/m)</p> <p>Frequency (MHz)</p> <p>Site : 03CH23-HY Condition: PEAK_74 3m DRH18-E_LE2C05A18EN_230712 VERTICAL : RBW:1000.000kHz VBW:3000.000kHz SWT:Auto</p> <table border="1"> <thead> <tr> <th>Limit</th> <th>Read</th> <th>Ant</th> <th>Cable</th> <th>Preamp</th> <th>Aux</th> <th>APos</th> <th>TPos</th> <th>Remark</th> </tr> <tr> <th>Freq</th> <th>Level</th> <th>Line</th> <th>Margin</th> <th>Level</th> <th>Factor</th> <th>Loss</th> <th>Factor</th> <th>Factor</th> <th>cm</th> <th>deg</th> </tr> </thead> <tbody> <tr> <td>1</td> <td>2402.00</td> <td>101.09</td> <td>-----</td> <td>-----</td> <td>88.76</td> <td>27.06</td> <td>7.37</td> <td>31.74</td> <td>10.44</td> <td>392</td> <td>23 PEAK</td> </tr> </tbody> </table>	Limit	Read	Ant	Cable	Preamp	Aux	APos	TPos	Remark	Freq	Level	Line	Margin	Level	Factor	Loss	Factor	Factor	cm	deg	1	2402.00	101.09	-----	-----	88.76	27.06	7.37	31.74	10.44	392	23 PEAK
	Limit	Read	Ant	Cable	Preamp	Aux	APos	TPos	Remark																																																									
Freq	Level	Line	Margin	Level	Factor	Loss	Factor	Factor	cm	deg																																																								
1	2339.99	51.22	74.00	-22.78	38.14	27.10	7.25	31.70	10.43	392	23 PEAK																																																							
Limit	Read	Ant	Cable	Preamp	Aux	APos	TPos	Remark																																																										
Freq	Level	Line	Margin	Level	Factor	Loss	Factor	Factor	cm	deg																																																								
1	2402.00	101.09	-----	-----	88.76	27.06	7.37	31.74	10.44	392	23 PEAK																																																							
Avg	 <p>Level (dBuV/m)</p> <p>Frequency (MHz)</p> <p>Site : 03CH23-HY Condition: AVG_BE_54 3m DRH18-E_LE2C05A18EN_230712 VERTICAL : RBW:1000.000kHz VBW:0.010kHz SWT:Auto</p> <table border="1"> <thead> <tr> <th>Limit</th> <th>Read</th> <th>Ant</th> <th>Cable</th> <th>Preamp</th> <th>Aux</th> <th>APos</th> <th>TPos</th> <th>Remark</th> </tr> <tr> <th>Freq</th> <th>Level</th> <th>Line</th> <th>Margin</th> <th>Level</th> <th>Factor</th> <th>Loss</th> <th>Factor</th> <th>Factor</th> <th>cm</th> <th>deg</th> </tr> </thead> <tbody> <tr> <td>1</td> <td>2386.08</td> <td>40.30</td> <td>54.00</td> <td>-13.70</td> <td>27.26</td> <td>27.00</td> <td>7.33</td> <td>31.73</td> <td>10.44</td> <td>392</td> <td>23 AVERAGE</td> </tr> </tbody> </table>	Limit	Read	Ant	Cable	Preamp	Aux	APos	TPos	Remark	Freq	Level	Line	Margin	Level	Factor	Loss	Factor	Factor	cm	deg	1	2386.08	40.30	54.00	-13.70	27.26	27.00	7.33	31.73	10.44	392	23 AVERAGE	 <p>Level (dBuV/m)</p> <p>Frequency (MHz)</p> <p>Site : 03CH23-HY Condition: AVG_54 3m DRH18-E_LE2C05A18EN_230712 VERTICAL : RBW:1000.000kHz VBW:0.010kHz SWT:Auto</p> <table border="1"> <thead> <tr> <th>Limit</th> <th>Read</th> <th>Ant</th> <th>Cable</th> <th>Preamp</th> <th>Aux</th> <th>APos</th> <th>TPos</th> <th>Remark</th> </tr> <tr> <th>Freq</th> <th>Level</th> <th>Line</th> <th>Margin</th> <th>Level</th> <th>Factor</th> <th>Loss</th> <th>Factor</th> <th>Factor</th> <th>cm</th> <th>deg</th> </tr> </thead> <tbody> <tr> <td>1</td> <td>2402.00</td> <td>101.44</td> <td>-----</td> <td>-----</td> <td>88.30</td> <td>27.08</td> <td>7.36</td> <td>31.74</td> <td>10.44</td> <td>392</td> <td>23 AVERAGE</td> </tr> </tbody> </table>	Limit	Read	Ant	Cable	Preamp	Aux	APos	TPos	Remark	Freq	Level	Line	Margin	Level	Factor	Loss	Factor	Factor	cm	deg	1	2402.00	101.44	-----	-----	88.30	27.08	7.36	31.74	10.44	392	23 AVERAGE
Limit	Read	Ant	Cable	Preamp	Aux	APos	TPos	Remark																																																										
Freq	Level	Line	Margin	Level	Factor	Loss	Factor	Factor	cm	deg																																																								
1	2386.08	40.30	54.00	-13.70	27.26	27.00	7.33	31.73	10.44	392	23 AVERAGE																																																							
Limit	Read	Ant	Cable	Preamp	Aux	APos	TPos	Remark																																																										
Freq	Level	Line	Margin	Level	Factor	Loss	Factor	Factor	cm	deg																																																								
1	2402.00	101.44	-----	-----	88.30	27.08	7.36	31.74	10.44	392	23 AVERAGE																																																							



Mode	16																																																																																																																										
	Harmonic																																																																																																																										
	2400-2483.5_Bluetooth-LE_500kbps_GSKF_CH00_2402MHz																																																																																																																										
ANT	SISO																																																																																																																										
Pol.	Horizontal	Vertical																																																																																																																									
Peak Avg	<p>Site : 03CH23-HY Condition: PEAK_74 3m DRH18-E_LE2C05A18EN_230712 HORIZONTAL</p> <table border="1"> <thead> <tr> <th>Limit</th> <th>Read</th> <th>Ant</th> <th>Cable</th> <th>Preamp</th> <th>Aux</th> <th>APos</th> <th>TPos</th> <th>Remark</th> </tr> <tr> <th>Freq</th> <th>Level</th> <th>Line Margin</th> <th>Level Factor</th> <th>Loss Factor</th> <th>Factor</th> <th></th> <th></th> <th></th> </tr> <tr> <th>MHz</th> <th>dBuV/m</th> <th>dBuV/m</th> <th>dB</th> <th>dBuV</th> <th>dB/m</th> <th>dB</th> <th>dB</th> <th>cm</th> <th>deg</th> </tr> </thead> <tbody> <tr> <td>1</td> <td>4804.00</td> <td>47.60</td> <td>74.00</td> <td>-26.40</td> <td>35.88</td> <td>32.32</td> <td>10.56</td> <td>32.98</td> <td>1.82</td> <td>300</td> <td>328</td> <td>Peak</td> </tr> <tr> <td>2</td> <td>7206.00</td> <td>55.47</td> <td>74.00</td> <td>-18.53</td> <td>39.57</td> <td>36.94</td> <td>12.36</td> <td>35.45</td> <td>2.05</td> <td>--</td> <td>--</td> <td>Peak</td> </tr> </tbody> </table>	Limit	Read	Ant	Cable	Preamp	Aux	APos	TPos	Remark	Freq	Level	Line Margin	Level Factor	Loss Factor	Factor				MHz	dBuV/m	dBuV/m	dB	dBuV	dB/m	dB	dB	cm	deg	1	4804.00	47.60	74.00	-26.40	35.88	32.32	10.56	32.98	1.82	300	328	Peak	2	7206.00	55.47	74.00	-18.53	39.57	36.94	12.36	35.45	2.05	--	--	Peak	<p>Site : 03CH23-HY Condition: PEAK_74 3m DRH18-E_LE2C05A18EN_230712 VERTICAL</p> <table border="1"> <thead> <tr> <th>Limit</th> <th>Read</th> <th>Ant</th> <th>Cable</th> <th>Preamp</th> <th>Aux</th> <th>APos</th> <th>TPos</th> <th>Remark</th> </tr> <tr> <th>Freq</th> <th>Level</th> <th>Line Margin</th> <th>Level Factor</th> <th>Loss Factor</th> <th>Factor</th> <th></th> <th></th> <th></th> </tr> <tr> <th>MHz</th> <th>dBuV/m</th> <th>dBuV/m</th> <th>dB</th> <th>dBuV</th> <th>dB/m</th> <th>dB</th> <th>dB</th> <th>cm</th> <th>deg</th> </tr> </thead> <tbody> <tr> <td>1</td> <td>4804.00</td> <td>51.89</td> <td>74.00</td> <td>-22.11</td> <td>40.17</td> <td>32.32</td> <td>10.56</td> <td>32.98</td> <td>1.82</td> <td>100</td> <td>290</td> <td>Peak</td> </tr> <tr> <td>2</td> <td>4804.00</td> <td>44.68</td> <td>54.00</td> <td>-9.32</td> <td>32.96</td> <td>32.32</td> <td>10.56</td> <td>32.98</td> <td>1.82</td> <td>100</td> <td>290</td> <td>Average</td> </tr> <tr> <td>3</td> <td>7206.00</td> <td>52.33</td> <td>74.00</td> <td>-21.67</td> <td>36.43</td> <td>36.94</td> <td>12.36</td> <td>35.45</td> <td>2.05</td> <td>--</td> <td>--</td> <td>Peak</td> </tr> </tbody> </table>	Limit	Read	Ant	Cable	Preamp	Aux	APos	TPos	Remark	Freq	Level	Line Margin	Level Factor	Loss Factor	Factor				MHz	dBuV/m	dBuV/m	dB	dBuV	dB/m	dB	dB	cm	deg	1	4804.00	51.89	74.00	-22.11	40.17	32.32	10.56	32.98	1.82	100	290	Peak	2	4804.00	44.68	54.00	-9.32	32.96	32.32	10.56	32.98	1.82	100	290	Average	3	7206.00	52.33	74.00	-21.67	36.43	36.94	12.36	35.45	2.05	--	--	Peak
Limit	Read	Ant	Cable	Preamp	Aux	APos	TPos	Remark																																																																																																																			
Freq	Level	Line Margin	Level Factor	Loss Factor	Factor																																																																																																																						
MHz	dBuV/m	dBuV/m	dB	dBuV	dB/m	dB	dB	cm	deg																																																																																																																		
1	4804.00	47.60	74.00	-26.40	35.88	32.32	10.56	32.98	1.82	300	328	Peak																																																																																																															
2	7206.00	55.47	74.00	-18.53	39.57	36.94	12.36	35.45	2.05	--	--	Peak																																																																																																															
Limit	Read	Ant	Cable	Preamp	Aux	APos	TPos	Remark																																																																																																																			
Freq	Level	Line Margin	Level Factor	Loss Factor	Factor																																																																																																																						
MHz	dBuV/m	dBuV/m	dB	dBuV	dB/m	dB	dB	cm	deg																																																																																																																		
1	4804.00	51.89	74.00	-22.11	40.17	32.32	10.56	32.98	1.82	100	290	Peak																																																																																																															
2	4804.00	44.68	54.00	-9.32	32.96	32.32	10.56	32.98	1.82	100	290	Average																																																																																																															
3	7206.00	52.33	74.00	-21.67	36.43	36.94	12.36	35.45	2.05	--	--	Peak																																																																																																															

Remark: #3 is not included in the restricted band.



Mode	16	
	Harmonic	
	2400-2483.5_Bluetooth-LE_500kbps_GSKF_CH00_2402MHz	
ANT	SISO	
Pol.	Horizontal	Vertical
10.6G ~18G Avg	<p>Site : 03CH23-HY Condition: AVG_54 3m DRH18-E_LE2C05A18EN_230712 HORIZONTAL</p>	<p>Site : 03CH23-HY Condition: AVG_54 3m DRH18-E_LE2C05A18EN_230712 VERTICAL</p>



Mode	17																																																																																			
	Band Edge - L																																																																																			
	2400-2483.5_Bluetooth-LE_500kbps_GSKF_CH19_2440MHz																																																																																			
ANT	SISO																																																																																			
Pol.	Horizontal	Fundamental																																																																																		
Peak	<p>Site : 03CH23-HY Condition: PEAK_BE_74 3m DRH18-E_LE2C05A18EN_230712 HORIZONTAL : RBW:1000.000kHz VBN:3000.000kHz SWT:Auto</p> <table border="1"> <thead> <tr> <th>Limit</th> <th>Read</th> <th>Ant</th> <th>Cable</th> <th>Preamp</th> <th>Aux</th> <th>APos</th> <th>TPos</th> <th>Remark</th> </tr> <tr> <th>Freq</th> <th>Level</th> <th>Line</th> <th>Margin</th> <th>Level</th> <th>Factor</th> <th>Loss</th> <th>Factor</th> <th>Factor</th> </tr> <tr> <th>MHz</th> <th>dBuV/m</th> <th>dBuV/m</th> <th>dB</th> <th>dBuV</th> <th>dB/m</th> <th>dB</th> <th>dB</th> <th>cm</th> <th>deg</th> </tr> </thead> <tbody> <tr> <td>1</td> <td>2321.53</td> <td>51.59</td> <td>74.00</td> <td>-22.41</td> <td>38.45</td> <td>27.20</td> <td>7.21</td> <td>31.69</td> <td>10.42</td> <td>100</td> <td>118</td> <td>PEAK</td> </tr> </tbody> </table>	Limit	Read	Ant	Cable	Preamp	Aux	APos	TPos	Remark	Freq	Level	Line	Margin	Level	Factor	Loss	Factor	Factor	MHz	dBuV/m	dBuV/m	dB	dBuV	dB/m	dB	dB	cm	deg	1	2321.53	51.59	74.00	-22.41	38.45	27.20	7.21	31.69	10.42	100	118	PEAK	<p>Site : 03CH23-HY Condition: PEAK_74 3m DRH18-E_LE2C05A18EN_230712 HORIZONTAL : RBW:1000.000kHz VBN:3000.000kHz SWT:Auto</p> <table border="1"> <thead> <tr> <th>Limit</th> <th>Read</th> <th>Ant</th> <th>Cable</th> <th>Preamp</th> <th>Aux</th> <th>APos</th> <th>TPos</th> <th>Remark</th> </tr> <tr> <th>Freq</th> <th>Level</th> <th>Line</th> <th>Margin</th> <th>Level</th> <th>Factor</th> <th>Loss</th> <th>Factor</th> <th>Factor</th> </tr> <tr> <th>MHz</th> <th>dBuV/m</th> <th>dBuV/m</th> <th>dB</th> <th>dBuV</th> <th>dB/m</th> <th>dB</th> <th>dB</th> <th>cm</th> <th>deg</th> </tr> </thead> <tbody> <tr> <td>1</td> <td>2440.00</td> <td>100.64</td> <td>-----</td> <td>-----</td> <td>87.62</td> <td>26.90</td> <td>7.42</td> <td>31.76</td> <td>10.46</td> <td>100</td> <td>118</td> <td>PEAK</td> </tr> </tbody> </table>	Limit	Read	Ant	Cable	Preamp	Aux	APos	TPos	Remark	Freq	Level	Line	Margin	Level	Factor	Loss	Factor	Factor	MHz	dBuV/m	dBuV/m	dB	dBuV	dB/m	dB	dB	cm	deg	1	2440.00	100.64	-----	-----	87.62	26.90	7.42	31.76	10.46	100	118	PEAK
	Limit	Read	Ant	Cable	Preamp	Aux	APos	TPos	Remark																																																																											
Freq	Level	Line	Margin	Level	Factor	Loss	Factor	Factor																																																																												
MHz	dBuV/m	dBuV/m	dB	dBuV	dB/m	dB	dB	cm	deg																																																																											
1	2321.53	51.59	74.00	-22.41	38.45	27.20	7.21	31.69	10.42	100	118	PEAK																																																																								
Limit	Read	Ant	Cable	Preamp	Aux	APos	TPos	Remark																																																																												
Freq	Level	Line	Margin	Level	Factor	Loss	Factor	Factor																																																																												
MHz	dBuV/m	dBuV/m	dB	dBuV	dB/m	dB	dB	cm	deg																																																																											
1	2440.00	100.64	-----	-----	87.62	26.90	7.42	31.76	10.46	100	118	PEAK																																																																								
Avg	<p>Site : 03CH23-HY Condition: AVG_BE_54 3m DRH18-E_LE2C05A18EN_230712 HORIZONTAL : RBW:1000.000kHz VBN:0.010kHz SWT:Auto</p> <table border="1"> <thead> <tr> <th>Limit</th> <th>Read</th> <th>Ant</th> <th>Cable</th> <th>Preamp</th> <th>Aux</th> <th>APos</th> <th>TPos</th> <th>Remark</th> </tr> <tr> <th>Freq</th> <th>Level</th> <th>Line</th> <th>Margin</th> <th>Level</th> <th>Factor</th> <th>Loss</th> <th>Factor</th> <th>Factor</th> </tr> <tr> <th>MHz</th> <th>dBuV/m</th> <th>dBuV/m</th> <th>dB</th> <th>dBuV</th> <th>dB/m</th> <th>dB</th> <th>dB</th> <th>cm</th> <th>deg</th> </tr> </thead> <tbody> <tr> <td>1</td> <td>2389.91</td> <td>39.98</td> <td>54.00</td> <td>-14.02</td> <td>26.93</td> <td>27.00</td> <td>7.34</td> <td>31.73</td> <td>10.44</td> <td>100</td> <td>118</td> <td>AVERAGE</td> </tr> </tbody> </table>	Limit	Read	Ant	Cable	Preamp	Aux	APos	TPos	Remark	Freq	Level	Line	Margin	Level	Factor	Loss	Factor	Factor	MHz	dBuV/m	dBuV/m	dB	dBuV	dB/m	dB	dB	cm	deg	1	2389.91	39.98	54.00	-14.02	26.93	27.00	7.34	31.73	10.44	100	118	AVERAGE	<p>Site : 03CH23-HY Condition: AVG_54 3m DRH18-E_LE2C05A18EN_230712 HORIZONTAL : RBW:1000.000kHz VBN:0.010kHz SWT:Auto</p> <table border="1"> <thead> <tr> <th>Limit</th> <th>Read</th> <th>Ant</th> <th>Cable</th> <th>Preamp</th> <th>Aux</th> <th>APos</th> <th>TPos</th> <th>Remark</th> </tr> <tr> <th>Freq</th> <th>Level</th> <th>Line</th> <th>Margin</th> <th>Level</th> <th>Factor</th> <th>Loss</th> <th>Factor</th> <th>Factor</th> </tr> <tr> <th>MHz</th> <th>dBuV/m</th> <th>dBuV/m</th> <th>dB</th> <th>dBuV</th> <th>dB/m</th> <th>dB</th> <th>dB</th> <th>cm</th> <th>deg</th> </tr> </thead> <tbody> <tr> <td>1</td> <td>2440.00</td> <td>100.16</td> <td>-----</td> <td>-----</td> <td>87.15</td> <td>26.90</td> <td>7.41</td> <td>31.76</td> <td>10.46</td> <td>100</td> <td>118</td> <td>AVERAGE</td> </tr> </tbody> </table>	Limit	Read	Ant	Cable	Preamp	Aux	APos	TPos	Remark	Freq	Level	Line	Margin	Level	Factor	Loss	Factor	Factor	MHz	dBuV/m	dBuV/m	dB	dBuV	dB/m	dB	dB	cm	deg	1	2440.00	100.16	-----	-----	87.15	26.90	7.41	31.76	10.46	100	118	AVERAGE
Limit	Read	Ant	Cable	Preamp	Aux	APos	TPos	Remark																																																																												
Freq	Level	Line	Margin	Level	Factor	Loss	Factor	Factor																																																																												
MHz	dBuV/m	dBuV/m	dB	dBuV	dB/m	dB	dB	cm	deg																																																																											
1	2389.91	39.98	54.00	-14.02	26.93	27.00	7.34	31.73	10.44	100	118	AVERAGE																																																																								
Limit	Read	Ant	Cable	Preamp	Aux	APos	TPos	Remark																																																																												
Freq	Level	Line	Margin	Level	Factor	Loss	Factor	Factor																																																																												
MHz	dBuV/m	dBuV/m	dB	dBuV	dB/m	dB	dB	cm	deg																																																																											
1	2440.00	100.16	-----	-----	87.15	26.90	7.41	31.76	10.46	100	118	AVERAGE																																																																								



Mode	17																																														
	Band Edge - R																																														
	2400-2483.5_Bluetooth-LE_500kbps_GSKF_CH19_2440MHz																																														
ANT	SISO																																														
Pol.	Horizontal	Fundamental																																													
Peak	<p>Level (dBuV/m)</p> <p>Frequency (MHz)</p> <p>PEAK_BE_74</p> <p>Site : 03CH23-HY Condition: PEAK_BE_74 3m DRH18-E_LE2C05A18EH_230712 HORIZONTAL : RBW:1000.000kHz VBW:3000.000kHz SWT:Auto</p> <table border="1"> <thead> <tr> <th>Limit</th> <th>Read</th> <th>Ant</th> <th>Cable</th> <th>Preamp</th> <th>Aux</th> <th>APos</th> <th>TPos</th> <th>Remark</th> </tr> <tr> <th>Freq</th> <th>Level</th> <th>Line</th> <th>Margin</th> <th>Level</th> <th>Factor</th> <th>Loss</th> <th>Factor</th> <th>Factor</th> </tr> <tr> <th>MHz</th> <th>dBuV/m</th> <th>dBuV/m</th> <th>dB</th> <th>dBuV</th> <th>dB/m</th> <th>dB</th> <th>dB</th> <th>dB</th> </tr> </thead> <tbody> <tr> <td>1 2497.17</td> <td>51.13</td> <td>74.00</td> <td>-22.87</td> <td>38.06</td> <td>26.90</td> <td>7.49</td> <td>31.80</td> <td>10,48</td> </tr> <tr> <td></td> <td></td> <td></td> <td></td> <td></td> <td></td> <td></td> <td></td> <td>100 118 PEAK</td> </tr> </tbody> </table>	Limit	Read	Ant	Cable	Preamp	Aux	APos	TPos	Remark	Freq	Level	Line	Margin	Level	Factor	Loss	Factor	Factor	MHz	dBuV/m	dBuV/m	dB	dBuV	dB/m	dB	dB	dB	1 2497.17	51.13	74.00	-22.87	38.06	26.90	7.49	31.80	10,48									100 118 PEAK	Blank
Limit	Read	Ant	Cable	Preamp	Aux	APos	TPos	Remark																																							
Freq	Level	Line	Margin	Level	Factor	Loss	Factor	Factor																																							
MHz	dBuV/m	dBuV/m	dB	dBuV	dB/m	dB	dB	dB																																							
1 2497.17	51.13	74.00	-22.87	38.06	26.90	7.49	31.80	10,48																																							
								100 118 PEAK																																							
Avg	<p>Level (dBuV/m)</p> <p>Frequency (MHz)</p> <p>AVG_BE_54</p> <p>Site : 03CH23-HY Condition: AVG_BE_54 3m DRH18-E_LE2C05A18EH_230712 HORIZONTAL : RBW:1000.000kHz VBW:0.010kHz SWT:Auto</p> <table border="1"> <thead> <tr> <th>Limit</th> <th>Read</th> <th>Ant</th> <th>Cable</th> <th>Preamp</th> <th>Aux</th> <th>APos</th> <th>TPos</th> <th>Remark</th> </tr> <tr> <th>Freq</th> <th>Level</th> <th>Line</th> <th>Margin</th> <th>Level</th> <th>Factor</th> <th>Loss</th> <th>Factor</th> <th>Factor</th> </tr> <tr> <th>MHz</th> <th>dBuV/m</th> <th>dBuV/m</th> <th>dB</th> <th>dBuV</th> <th>dB/m</th> <th>dB</th> <th>dB</th> <th>dB</th> </tr> </thead> <tbody> <tr> <td>1 2491.21</td> <td>40.18</td> <td>54.00</td> <td>-13.82</td> <td>27.11</td> <td>26.90</td> <td>7.48</td> <td>31.79</td> <td>10,48</td> </tr> <tr> <td></td> <td></td> <td></td> <td></td> <td></td> <td></td> <td></td> <td></td> <td>100 118 AVERAGE</td> </tr> </tbody> </table>	Limit	Read	Ant	Cable	Preamp	Aux	APos	TPos	Remark	Freq	Level	Line	Margin	Level	Factor	Loss	Factor	Factor	MHz	dBuV/m	dBuV/m	dB	dBuV	dB/m	dB	dB	dB	1 2491.21	40.18	54.00	-13.82	27.11	26.90	7.48	31.79	10,48									100 118 AVERAGE	Blank
Limit	Read	Ant	Cable	Preamp	Aux	APos	TPos	Remark																																							
Freq	Level	Line	Margin	Level	Factor	Loss	Factor	Factor																																							
MHz	dBuV/m	dBuV/m	dB	dBuV	dB/m	dB	dB	dB																																							
1 2491.21	40.18	54.00	-13.82	27.11	26.90	7.48	31.79	10,48																																							
								100 118 AVERAGE																																							

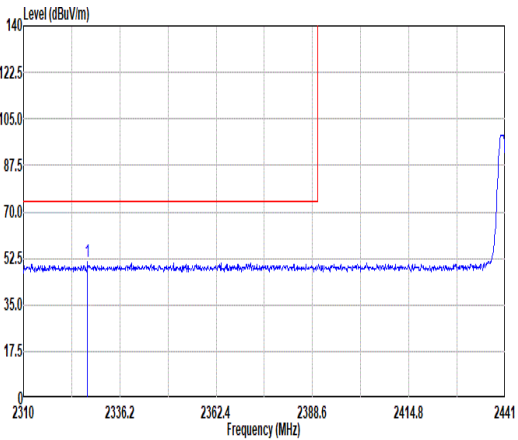
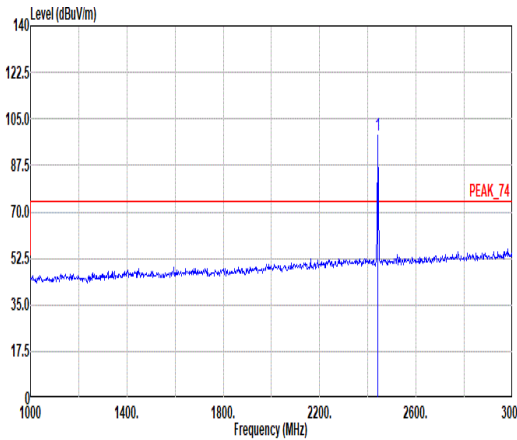
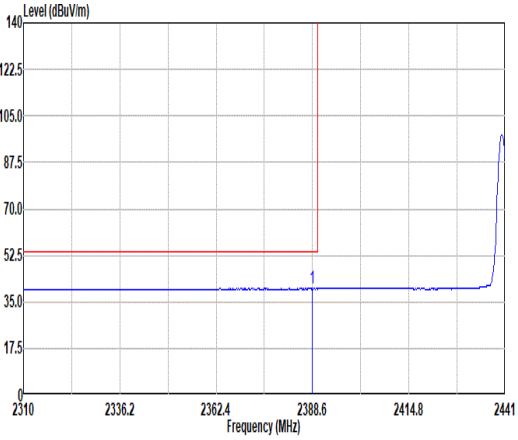
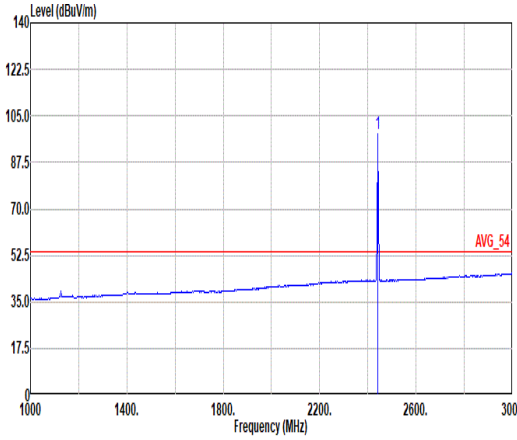

Mode	17																																																																																			
	Band Edge - L																																																																																			
	2400-2483.5_Bluetooth-LE_500kbps_GSKF_CH19_2440MHz																																																																																			
ANT	SISO																																																																																			
Pol.	Vertical	Fundamental																																																																																		
Peak	 <p>Level (dBuV/m)</p> <p>Frequency (MHz)</p> <p>Site : 03CH23-HY Condition: PEAK_BE_74 3m DRH18-E_LE2C05A18EN_230712 VERTICAL : RBW:1000.000kHz VBN:3000.000kHz SWT:Auto</p> <table border="1"> <thead> <tr> <th>Limit</th> <th>Read</th> <th>Ant</th> <th>Cable</th> <th>Preamp</th> <th>Aux</th> <th>APos</th> <th>TPos</th> <th>Remark</th> </tr> <tr> <th>Freq</th> <th>Level</th> <th>Line</th> <th>Margin</th> <th>Level</th> <th>Factor</th> <th>Loss</th> <th>Factor</th> <th>Factor</th> </tr> <tr> <th>MHz</th> <th>dBuV/m</th> <th>dBuV/m</th> <th>dB</th> <th>dBuV</th> <th>dB/m</th> <th>dB</th> <th>dB</th> <th>cm</th> <th>deg</th> </tr> </thead> <tbody> <tr> <td>1</td> <td>2327.42</td> <td>50.99</td> <td>74.00</td> <td>-23.01</td> <td>37.83</td> <td>27.20</td> <td>7.23</td> <td>31.69</td> <td>10.42</td> <td>400</td> <td>8</td> <td>PEAK</td> </tr> </tbody> </table>	Limit	Read	Ant	Cable	Preamp	Aux	APos	TPos	Remark	Freq	Level	Line	Margin	Level	Factor	Loss	Factor	Factor	MHz	dBuV/m	dBuV/m	dB	dBuV	dB/m	dB	dB	cm	deg	1	2327.42	50.99	74.00	-23.01	37.83	27.20	7.23	31.69	10.42	400	8	PEAK	 <p>Level (dBuV/m)</p> <p>Frequency (MHz)</p> <p>PEAK_74</p> <p>Site : 03CH23-HY Condition: PEAK_74 3m DRH18-E_LE2C05A18EN_230712 VERTICAL : RBW:1000.000kHz VBN:3000.000kHz SWT:Auto</p> <table border="1"> <thead> <tr> <th>Limit</th> <th>Read</th> <th>Ant</th> <th>Cable</th> <th>Preamp</th> <th>Aux</th> <th>APos</th> <th>TPos</th> <th>Remark</th> </tr> <tr> <th>Freq</th> <th>Level</th> <th>Line</th> <th>Margin</th> <th>Level</th> <th>Factor</th> <th>Loss</th> <th>Factor</th> <th>Factor</th> </tr> <tr> <th>MHz</th> <th>dBuV/m</th> <th>dBuV/m</th> <th>dB</th> <th>dBuV</th> <th>dB/m</th> <th>dB</th> <th>dB</th> <th>cm</th> <th>deg</th> </tr> </thead> <tbody> <tr> <td>1</td> <td>2440.00</td> <td>98.95</td> <td>-----</td> <td>-----</td> <td>85.93</td> <td>26.90</td> <td>7.42</td> <td>31.76</td> <td>10.46</td> <td>400</td> <td>8</td> <td>PEAK</td> </tr> </tbody> </table>	Limit	Read	Ant	Cable	Preamp	Aux	APos	TPos	Remark	Freq	Level	Line	Margin	Level	Factor	Loss	Factor	Factor	MHz	dBuV/m	dBuV/m	dB	dBuV	dB/m	dB	dB	cm	deg	1	2440.00	98.95	-----	-----	85.93	26.90	7.42	31.76	10.46	400	8	PEAK
	Limit	Read	Ant	Cable	Preamp	Aux	APos	TPos	Remark																																																																											
Freq	Level	Line	Margin	Level	Factor	Loss	Factor	Factor																																																																												
MHz	dBuV/m	dBuV/m	dB	dBuV	dB/m	dB	dB	cm	deg																																																																											
1	2327.42	50.99	74.00	-23.01	37.83	27.20	7.23	31.69	10.42	400	8	PEAK																																																																								
Limit	Read	Ant	Cable	Preamp	Aux	APos	TPos	Remark																																																																												
Freq	Level	Line	Margin	Level	Factor	Loss	Factor	Factor																																																																												
MHz	dBuV/m	dBuV/m	dB	dBuV	dB/m	dB	dB	cm	deg																																																																											
1	2440.00	98.95	-----	-----	85.93	26.90	7.42	31.76	10.46	400	8	PEAK																																																																								
Avg	 <p>Level (dBuV/m)</p> <p>Frequency (MHz)</p> <p>Site : 03CH23-HY Condition: AVG_BE_54 3m DRH18-E_LE2C05A18EN_230712 VERTICAL : RBW:1000.000kHz VBN:0.010kHz SWT:Auto</p> <table border="1"> <thead> <tr> <th>Limit</th> <th>Read</th> <th>Ant</th> <th>Cable</th> <th>Preamp</th> <th>Aux</th> <th>APos</th> <th>TPos</th> <th>Remark</th> </tr> <tr> <th>Freq</th> <th>Level</th> <th>Line</th> <th>Margin</th> <th>Level</th> <th>Factor</th> <th>Loss</th> <th>Factor</th> <th>Factor</th> </tr> <tr> <th>MHz</th> <th>dBuV/m</th> <th>dBuV/m</th> <th>dB</th> <th>dBuV</th> <th>dB/m</th> <th>dB</th> <th>dB</th> <th>cm</th> <th>deg</th> </tr> </thead> <tbody> <tr> <td>1</td> <td>2388.47</td> <td>39.94</td> <td>54.00</td> <td>-14.06</td> <td>26.89</td> <td>27.00</td> <td>7.34</td> <td>31.73</td> <td>10.44</td> <td>400</td> <td>8</td> <td>AVERAGE</td> </tr> </tbody> </table>	Limit	Read	Ant	Cable	Preamp	Aux	APos	TPos	Remark	Freq	Level	Line	Margin	Level	Factor	Loss	Factor	Factor	MHz	dBuV/m	dBuV/m	dB	dBuV	dB/m	dB	dB	cm	deg	1	2388.47	39.94	54.00	-14.06	26.89	27.00	7.34	31.73	10.44	400	8	AVERAGE	 <p>Level (dBuV/m)</p> <p>Frequency (MHz)</p> <p>AVG_54</p> <p>Site : 03CH23-HY Condition: AVG_54 3m DRH18-E_LE2C05A18EN_230712 VERTICAL : RBW:1000.000kHz VBN:0.010kHz SWT:Auto</p> <table border="1"> <thead> <tr> <th>Limit</th> <th>Read</th> <th>Ant</th> <th>Cable</th> <th>Preamp</th> <th>Aux</th> <th>APos</th> <th>TPos</th> <th>Remark</th> </tr> <tr> <th>Freq</th> <th>Level</th> <th>Line</th> <th>Margin</th> <th>Level</th> <th>Factor</th> <th>Loss</th> <th>Factor</th> <th>Factor</th> </tr> <tr> <th>MHz</th> <th>dBuV/m</th> <th>dBuV/m</th> <th>dB</th> <th>dBuV</th> <th>dB/m</th> <th>dB</th> <th>dB</th> <th>cm</th> <th>deg</th> </tr> </thead> <tbody> <tr> <td>1</td> <td>2440.00</td> <td>98.30</td> <td>-----</td> <td>-----</td> <td>85.28</td> <td>26.90</td> <td>7.42</td> <td>31.76</td> <td>10.46</td> <td>400</td> <td>8</td> <td>AVERAGE</td> </tr> </tbody> </table>	Limit	Read	Ant	Cable	Preamp	Aux	APos	TPos	Remark	Freq	Level	Line	Margin	Level	Factor	Loss	Factor	Factor	MHz	dBuV/m	dBuV/m	dB	dBuV	dB/m	dB	dB	cm	deg	1	2440.00	98.30	-----	-----	85.28	26.90	7.42	31.76	10.46	400	8	AVERAGE
Limit	Read	Ant	Cable	Preamp	Aux	APos	TPos	Remark																																																																												
Freq	Level	Line	Margin	Level	Factor	Loss	Factor	Factor																																																																												
MHz	dBuV/m	dBuV/m	dB	dBuV	dB/m	dB	dB	cm	deg																																																																											
1	2388.47	39.94	54.00	-14.06	26.89	27.00	7.34	31.73	10.44	400	8	AVERAGE																																																																								
Limit	Read	Ant	Cable	Preamp	Aux	APos	TPos	Remark																																																																												
Freq	Level	Line	Margin	Level	Factor	Loss	Factor	Factor																																																																												
MHz	dBuV/m	dBuV/m	dB	dBuV	dB/m	dB	dB	cm	deg																																																																											
1	2440.00	98.30	-----	-----	85.28	26.90	7.42	31.76	10.46	400	8	AVERAGE																																																																								



Mode	17																																														
	Band Edge - R																																														
	2400-2483.5_Bluetooth-LE_500kbps_GSKF_CH19_2440MHz																																														
ANT	SISO																																														
Pol.	Vertical	Fundamental																																													
Peak	<p>Level (dBuV/m)</p> <p>Frequency (MHz)</p> <p>PEAK_BE_74</p> <p>Site : 03CH23-HY Condition: PEAK_BE_74 3m DRH18-E_LE2C05A18EH_230712 VERTICAL : RBW:1000.000kHz VBW:3000.000kHz SWT:Auto</p> <table border="1"> <thead> <tr> <th>Limit</th> <th>Read</th> <th>Ant</th> <th>Cable</th> <th>Preamp</th> <th>Aux</th> <th>APos</th> <th>TPos</th> <th>Remark</th> </tr> <tr> <th>Freq</th> <th>Level</th> <th>Line</th> <th>Margin</th> <th>Level</th> <th>Factor</th> <th>Loss</th> <th>Factor</th> <th>Factor</th> </tr> <tr> <th>MHz</th> <th>dBuV/m</th> <th>dBuV/m</th> <th>dB</th> <th>dBuV</th> <th>dB/m</th> <th>dB</th> <th>dB</th> <th>dB</th> </tr> </thead> <tbody> <tr> <td>1 2491.09</td> <td>52.88</td> <td>74.00</td> <td>-21.12</td> <td>39.81</td> <td>26.90</td> <td>7.48</td> <td>31.79</td> <td>10.48</td> </tr> <tr> <td></td> <td></td> <td></td> <td></td> <td></td> <td></td> <td></td> <td></td> <td>400 8 PEAK</td> </tr> </tbody> </table>	Limit	Read	Ant	Cable	Preamp	Aux	APos	TPos	Remark	Freq	Level	Line	Margin	Level	Factor	Loss	Factor	Factor	MHz	dBuV/m	dBuV/m	dB	dBuV	dB/m	dB	dB	dB	1 2491.09	52.88	74.00	-21.12	39.81	26.90	7.48	31.79	10.48									400 8 PEAK	Blank
Limit	Read	Ant	Cable	Preamp	Aux	APos	TPos	Remark																																							
Freq	Level	Line	Margin	Level	Factor	Loss	Factor	Factor																																							
MHz	dBuV/m	dBuV/m	dB	dBuV	dB/m	dB	dB	dB																																							
1 2491.09	52.88	74.00	-21.12	39.81	26.90	7.48	31.79	10.48																																							
								400 8 PEAK																																							
Avg	<p>Level (dBuV/m)</p> <p>Frequency (MHz)</p> <p>AVG_BE_54</p> <p>Site : 03CH23-HY Condition: AVG_BE_54 3m DRH18-E_LE2C05A18EH_230712 VERTICAL : RBW:1000.000kHz VBW:0.010kHz SWT:Auto</p> <table border="1"> <thead> <tr> <th>Limit</th> <th>Read</th> <th>Ant</th> <th>Cable</th> <th>Preamp</th> <th>Aux</th> <th>APos</th> <th>TPos</th> <th>Remark</th> </tr> <tr> <th>Freq</th> <th>Level</th> <th>Line</th> <th>Margin</th> <th>Level</th> <th>Factor</th> <th>Loss</th> <th>Factor</th> <th>Factor</th> </tr> <tr> <th>MHz</th> <th>dBuV/m</th> <th>dBuV/m</th> <th>dB</th> <th>dBuV</th> <th>dB/m</th> <th>dB</th> <th>dB</th> <th>dB</th> </tr> </thead> <tbody> <tr> <td>1 2499.82</td> <td>40.13</td> <td>54.00</td> <td>-13.87</td> <td>27.06</td> <td>26.90</td> <td>7.49</td> <td>31.80</td> <td>10.48</td> </tr> <tr> <td></td> <td></td> <td></td> <td></td> <td></td> <td></td> <td></td> <td></td> <td>400 8 AVERAGE</td> </tr> </tbody> </table>	Limit	Read	Ant	Cable	Preamp	Aux	APos	TPos	Remark	Freq	Level	Line	Margin	Level	Factor	Loss	Factor	Factor	MHz	dBuV/m	dBuV/m	dB	dBuV	dB/m	dB	dB	dB	1 2499.82	40.13	54.00	-13.87	27.06	26.90	7.49	31.80	10.48									400 8 AVERAGE	Blank
Limit	Read	Ant	Cable	Preamp	Aux	APos	TPos	Remark																																							
Freq	Level	Line	Margin	Level	Factor	Loss	Factor	Factor																																							
MHz	dBuV/m	dBuV/m	dB	dBuV	dB/m	dB	dB	dB																																							
1 2499.82	40.13	54.00	-13.87	27.06	26.90	7.49	31.80	10.48																																							
								400 8 AVERAGE																																							





Mode	17																																																																																																																																																				
	Harmonic																																																																																																																																																				
	2400-2483.5_Bluetooth-LE_500kbps_GSKF_CH19_2440MHz																																																																																																																																																				
ANT	SISO																																																																																																																																																				
Pol.	Horizontal	Vertical																																																																																																																																																			
Peak Avg	<p>Site : 03CH23-HY Condition: PEAK_74 3m DRH18-E_LE2C05A18EN_230712 HORIZONTAL</p> <table border="1"> <thead> <tr> <th>Limit</th> <th>Read</th> <th>Ant</th> <th>Cable</th> <th>Preamp</th> <th>Aux</th> <th>APos</th> <th>TPos</th> <th>Remark</th> </tr> <tr> <th>Freq</th> <th>Level</th> <th>Line</th> <th>Margin</th> <th>Level</th> <th>Factor</th> <th>Loss</th> <th>Factor</th> <th>Factor</th> </tr> <tr> <th>MHz</th> <th>dBuV/m</th> <th>dBuV/m</th> <th>dB</th> <th>dBuV</th> <th>dB/m</th> <th>dB</th> <th>dB</th> <th>cm</th> <th>deg</th> </tr> </thead> <tbody> <tr> <td>1</td> <td>4880.00</td> <td>45.68</td> <td>74.00</td> <td>-28.32</td> <td>33.73</td> <td>32.62</td> <td>10.52</td> <td>32.98</td> <td>1.79</td> <td>300</td> <td>67</td> <td>Peak</td> </tr> <tr> <td>2</td> <td>7320.00</td> <td>57.57</td> <td>74.00</td> <td>-16.43</td> <td>41.27</td> <td>37.20</td> <td>12.64</td> <td>35.55</td> <td>2.01</td> <td>100</td> <td>108</td> <td>Peak</td> </tr> <tr> <td>3</td> <td>7320.00</td> <td>51.22</td> <td>54.00</td> <td>-2.78</td> <td>34.92</td> <td>37.20</td> <td>12.64</td> <td>35.55</td> <td>2.01</td> <td>100</td> <td>108</td> <td>Average</td> </tr> </tbody> </table>	Limit	Read	Ant	Cable	Preamp	Aux	APos	TPos	Remark	Freq	Level	Line	Margin	Level	Factor	Loss	Factor	Factor	MHz	dBuV/m	dBuV/m	dB	dBuV	dB/m	dB	dB	cm	deg	1	4880.00	45.68	74.00	-28.32	33.73	32.62	10.52	32.98	1.79	300	67	Peak	2	7320.00	57.57	74.00	-16.43	41.27	37.20	12.64	35.55	2.01	100	108	Peak	3	7320.00	51.22	54.00	-2.78	34.92	37.20	12.64	35.55	2.01	100	108	Average	<p>Site : 03CH23-HY Condition: PEAK_74 3m DRH18-E_LE2C05A18EN_230712 VERTICAL</p> <table border="1"> <thead> <tr> <th>Limit</th> <th>Read</th> <th>Ant</th> <th>Cable</th> <th>Preamp</th> <th>Aux</th> <th>APos</th> <th>TPos</th> <th>Remark</th> </tr> <tr> <th>Freq</th> <th>Level</th> <th>Line</th> <th>Margin</th> <th>Level</th> <th>Factor</th> <th>Loss</th> <th>Factor</th> <th>Factor</th> </tr> <tr> <th>MHz</th> <th>dBuV/m</th> <th>dBuV/m</th> <th>dB</th> <th>dBuV</th> <th>dB/m</th> <th>dB</th> <th>dB</th> <th>cm</th> <th>deg</th> </tr> </thead> <tbody> <tr> <td>1</td> <td>4880.00</td> <td>51.24</td> <td>74.00</td> <td>-22.76</td> <td>39.29</td> <td>32.62</td> <td>10.52</td> <td>32.98</td> <td>1.79</td> <td>100</td> <td>241</td> <td>Peak</td> </tr> <tr> <td>2</td> <td>4880.00</td> <td>44.98</td> <td>54.00</td> <td>-9.02</td> <td>33.03</td> <td>32.62</td> <td>10.52</td> <td>32.98</td> <td>1.79</td> <td>100</td> <td>241</td> <td>Average</td> </tr> <tr> <td>3</td> <td>7320.00</td> <td>56.13</td> <td>74.00</td> <td>-17.87</td> <td>39.83</td> <td>37.20</td> <td>12.64</td> <td>35.55</td> <td>2.01</td> <td>215</td> <td>61</td> <td>Peak</td> </tr> <tr> <td>4</td> <td>7320.00</td> <td>48.86</td> <td>54.00</td> <td>-5.14</td> <td>32.56</td> <td>37.20</td> <td>12.64</td> <td>35.55</td> <td>2.01</td> <td>215</td> <td>61</td> <td>Average</td> </tr> </tbody> </table>	Limit	Read	Ant	Cable	Preamp	Aux	APos	TPos	Remark	Freq	Level	Line	Margin	Level	Factor	Loss	Factor	Factor	MHz	dBuV/m	dBuV/m	dB	dBuV	dB/m	dB	dB	cm	deg	1	4880.00	51.24	74.00	-22.76	39.29	32.62	10.52	32.98	1.79	100	241	Peak	2	4880.00	44.98	54.00	-9.02	33.03	32.62	10.52	32.98	1.79	100	241	Average	3	7320.00	56.13	74.00	-17.87	39.83	37.20	12.64	35.55	2.01	215	61	Peak	4	7320.00	48.86	54.00	-5.14	32.56	37.20	12.64	35.55	2.01	215	61	Average
	Limit	Read	Ant	Cable	Preamp	Aux	APos	TPos	Remark																																																																																																																																												
Freq	Level	Line	Margin	Level	Factor	Loss	Factor	Factor																																																																																																																																													
MHz	dBuV/m	dBuV/m	dB	dBuV	dB/m	dB	dB	cm	deg																																																																																																																																												
1	4880.00	45.68	74.00	-28.32	33.73	32.62	10.52	32.98	1.79	300	67	Peak																																																																																																																																									
2	7320.00	57.57	74.00	-16.43	41.27	37.20	12.64	35.55	2.01	100	108	Peak																																																																																																																																									
3	7320.00	51.22	54.00	-2.78	34.92	37.20	12.64	35.55	2.01	100	108	Average																																																																																																																																									
Limit	Read	Ant	Cable	Preamp	Aux	APos	TPos	Remark																																																																																																																																													
Freq	Level	Line	Margin	Level	Factor	Loss	Factor	Factor																																																																																																																																													
MHz	dBuV/m	dBuV/m	dB	dBuV	dB/m	dB	dB	cm	deg																																																																																																																																												
1	4880.00	51.24	74.00	-22.76	39.29	32.62	10.52	32.98	1.79	100	241	Peak																																																																																																																																									
2	4880.00	44.98	54.00	-9.02	33.03	32.62	10.52	32.98	1.79	100	241	Average																																																																																																																																									
3	7320.00	56.13	74.00	-17.87	39.83	37.20	12.64	35.55	2.01	215	61	Peak																																																																																																																																									
4	7320.00	48.86	54.00	-5.14	32.56	37.20	12.64	35.55	2.01	215	61	Average																																																																																																																																									



Mode	17	
	Harmonic	
	2400-2483.5_Bluetooth-LE_500kpbs_GSKF_CH19_2440MHz	
ANT	SISO	
Pol.	Horizontal	Vertical
10.6G ~18G Avg	<p>Site : 03CH23-HY Condition: AVG_54 3m DRH18-E_LE2C05A18EN_230712 HORIZONTAL</p>	<p>Site : 03CH23-HY Condition: AVG_54 3m DRH18-E_LE2C05A18EN_230712 VERTICAL</p>



Mode	18																																																																			
	Band Edge																																																																			
	2400-2483.5_Bluetooth-LE_500kbps_GSKF_CH39_2480MHz																																																																			
ANT	SISO																																																																			
Pol.	Horizontal	Fundamental																																																																		
Peak	<p>Site : 03CH23-HY Condition: PEAK_BE_74 3m DRH18-E_LE2C05A18EN_230712 HORIZONTAL : RBW:1000.000kHz VBW:3000.000kHz SWT:Auto</p> <table border="1"> <thead> <tr> <th>Limit</th> <th>Read</th> <th>Ant</th> <th>Cable</th> <th>Preamp</th> <th>Aux</th> <th>APos</th> <th>TPos</th> <th>Remark</th> </tr> <tr> <th>Freq</th> <th>Level</th> <th>Line</th> <th>Margin</th> <th>Level</th> <th>Factor</th> <th>Loss</th> <th>Factor</th> <th>Factor</th> <th>cm</th> <th>deg</th> </tr> </thead> <tbody> <tr> <td>1</td> <td>2483.70</td> <td>52.13</td> <td>74.00</td> <td>-21.87</td> <td>39.13</td> <td>26.84</td> <td>7.47</td> <td>31.79</td> <td>10.48</td> <td>110</td> <td>103</td> <td>PEAK</td> </tr> </tbody> </table>	Limit	Read	Ant	Cable	Preamp	Aux	APos	TPos	Remark	Freq	Level	Line	Margin	Level	Factor	Loss	Factor	Factor	cm	deg	1	2483.70	52.13	74.00	-21.87	39.13	26.84	7.47	31.79	10.48	110	103	PEAK	<p>Site : 03CH23-HY Condition: PEAK_74 3m DRH18-E_LE2C05A18EN_230712 HORIZONTAL : RBW:1000.000kHz VBW:3000.000kHz SWT:Auto</p> <table border="1"> <thead> <tr> <th>Limit</th> <th>Read</th> <th>Ant</th> <th>Cable</th> <th>Preamp</th> <th>Aux</th> <th>APos</th> <th>TPos</th> <th>Remark</th> </tr> <tr> <th>Freq</th> <th>Level</th> <th>Line</th> <th>Margin</th> <th>Level</th> <th>Factor</th> <th>Loss</th> <th>Factor</th> <th>Factor</th> <th>cm</th> <th>deg</th> </tr> </thead> <tbody> <tr> <td>1</td> <td>2480.00</td> <td>100.09</td> <td>-----</td> <td>-----</td> <td>87.91</td> <td>26.82</td> <td>7.47</td> <td>31.79</td> <td>10.48</td> <td>110</td> <td>103</td> <td>PEAK</td> </tr> </tbody> </table>	Limit	Read	Ant	Cable	Preamp	Aux	APos	TPos	Remark	Freq	Level	Line	Margin	Level	Factor	Loss	Factor	Factor	cm	deg	1	2480.00	100.09	-----	-----	87.91	26.82	7.47	31.79	10.48	110	103	PEAK
	Limit	Read	Ant	Cable	Preamp	Aux	APos	TPos	Remark																																																											
Freq	Level	Line	Margin	Level	Factor	Loss	Factor	Factor	cm	deg																																																										
1	2483.70	52.13	74.00	-21.87	39.13	26.84	7.47	31.79	10.48	110	103	PEAK																																																								
Limit	Read	Ant	Cable	Preamp	Aux	APos	TPos	Remark																																																												
Freq	Level	Line	Margin	Level	Factor	Loss	Factor	Factor	cm	deg																																																										
1	2480.00	100.09	-----	-----	87.91	26.82	7.47	31.79	10.48	110	103	PEAK																																																								
Avg	<p>Site : 03CH23-HY Condition: AVG_BE_54 3m DRH18-E_LE2C05A18EN_230712 HORIZONTAL : RBW:1000.000kHz VBW:0.010kHz SWT:Auto</p> <table border="1"> <thead> <tr> <th>Limit</th> <th>Read</th> <th>Ant</th> <th>Cable</th> <th>Preamp</th> <th>Aux</th> <th>APos</th> <th>TPos</th> <th>Remark</th> </tr> <tr> <th>Freq</th> <th>Level</th> <th>Line</th> <th>Margin</th> <th>Level</th> <th>Factor</th> <th>Loss</th> <th>Factor</th> <th>Factor</th> <th>cm</th> <th>deg</th> </tr> </thead> <tbody> <tr> <td>1</td> <td>2483.52</td> <td>42.17</td> <td>54.00</td> <td>-11.83</td> <td>29.17</td> <td>26.84</td> <td>7.47</td> <td>31.79</td> <td>10.48</td> <td>110</td> <td>103</td> <td>AVERAGE</td> </tr> </tbody> </table>	Limit	Read	Ant	Cable	Preamp	Aux	APos	TPos	Remark	Freq	Level	Line	Margin	Level	Factor	Loss	Factor	Factor	cm	deg	1	2483.52	42.17	54.00	-11.83	29.17	26.84	7.47	31.79	10.48	110	103	AVERAGE	<p>Site : 03CH23-HY Condition: AVG_54 3m DRH18-E_LE2C05A18EN_230712 HORIZONTAL : RBW:1000.000kHz VBW:0.010kHz SWT:Auto</p> <table border="1"> <thead> <tr> <th>Limit</th> <th>Read</th> <th>Ant</th> <th>Cable</th> <th>Preamp</th> <th>Aux</th> <th>APos</th> <th>TPos</th> <th>Remark</th> </tr> <tr> <th>Freq</th> <th>Level</th> <th>Line</th> <th>Margin</th> <th>Level</th> <th>Factor</th> <th>Loss</th> <th>Factor</th> <th>Factor</th> <th>cm</th> <th>deg</th> </tr> </thead> <tbody> <tr> <td>1</td> <td>2480.00</td> <td>100.38</td> <td>-----</td> <td>-----</td> <td>87.42</td> <td>26.80</td> <td>7.47</td> <td>31.79</td> <td>10.48</td> <td>110</td> <td>103</td> <td>AVERAGE</td> </tr> </tbody> </table>	Limit	Read	Ant	Cable	Preamp	Aux	APos	TPos	Remark	Freq	Level	Line	Margin	Level	Factor	Loss	Factor	Factor	cm	deg	1	2480.00	100.38	-----	-----	87.42	26.80	7.47	31.79	10.48	110	103	AVERAGE
Limit	Read	Ant	Cable	Preamp	Aux	APos	TPos	Remark																																																												
Freq	Level	Line	Margin	Level	Factor	Loss	Factor	Factor	cm	deg																																																										
1	2483.52	42.17	54.00	-11.83	29.17	26.84	7.47	31.79	10.48	110	103	AVERAGE																																																								
Limit	Read	Ant	Cable	Preamp	Aux	APos	TPos	Remark																																																												
Freq	Level	Line	Margin	Level	Factor	Loss	Factor	Factor	cm	deg																																																										
1	2480.00	100.38	-----	-----	87.42	26.80	7.47	31.79	10.48	110	103	AVERAGE																																																								



Mode	18																																																															
	Band Edge																																																															
	2400-2483.5_Bluetooth-LE_500kbps_GSKF_CH39_2480MHz																																																															
ANT	SISO																																																															
Pol.	Vertical	Fundamental																																																														
Peak	<p>Site : 03CH23-HY Condition: PEAK_BE_74 3m DRH18-E_LE2C05A18EN_230712 VERTICAL : RBW:1000.000kHz VBW:3000.000kHz SWT:Auto</p> <table border="1"> <thead> <tr> <th>Limit</th> <th>Read</th> <th>Ant</th> <th>Cable</th> <th>Aux</th> <th>APos</th> <th>TPos</th> <th>Remark</th> </tr> <tr> <th>Freq</th> <th>Level</th> <th>Line</th> <th>Margin</th> <th>Level</th> <th>Factor</th> <th>Loss</th> <th>Factor</th> <th>Factor</th> <th>cm</th> <th>deg</th> </tr> </thead> <tbody> <tr> <td>1</td> <td>2483.88</td> <td>51.68</td> <td>74.00</td> <td>-22.32</td> <td>38.68</td> <td>26.84</td> <td>7.47</td> <td>31.79</td> <td>10.48</td> <td>377</td> <td>20 PEAK</td> </tr> </tbody> </table>	Limit	Read	Ant	Cable	Aux	APos	TPos	Remark	Freq	Level	Line	Margin	Level	Factor	Loss	Factor	Factor	cm	deg	1	2483.88	51.68	74.00	-22.32	38.68	26.84	7.47	31.79	10.48	377	20 PEAK	<p>Site : 03CH23-HY Condition: PEAK_74 3m DRH18-E_LE2C05A18EN_230712 VERTICAL : RBW:1000.000kHz VBW:3000.000kHz SWT:Auto</p> <table border="1"> <thead> <tr> <th>Limit</th> <th>Read</th> <th>Ant</th> <th>Cable</th> <th>Aux</th> <th>APos</th> <th>TPos</th> <th>Remark</th> </tr> <tr> <th>Freq</th> <th>Level</th> <th>Line</th> <th>Margin</th> <th>Level</th> <th>Factor</th> <th>Loss</th> <th>Factor</th> <th>Factor</th> <th>cm</th> <th>deg</th> </tr> </thead> <tbody> <tr> <td>1</td> <td>2480.00</td> <td>99.20</td> <td>-----</td> <td>-----</td> <td>86.22</td> <td>26.82</td> <td>7.47</td> <td>31.79</td> <td>10.48</td> <td>377</td> <td>20 PEAK</td> </tr> </tbody> </table>	Limit	Read	Ant	Cable	Aux	APos	TPos	Remark	Freq	Level	Line	Margin	Level	Factor	Loss	Factor	Factor	cm	deg	1	2480.00	99.20	-----	-----	86.22	26.82	7.47	31.79	10.48	377	20 PEAK
	Limit	Read	Ant	Cable	Aux	APos	TPos	Remark																																																								
Freq	Level	Line	Margin	Level	Factor	Loss	Factor	Factor	cm	deg																																																						
1	2483.88	51.68	74.00	-22.32	38.68	26.84	7.47	31.79	10.48	377	20 PEAK																																																					
Limit	Read	Ant	Cable	Aux	APos	TPos	Remark																																																									
Freq	Level	Line	Margin	Level	Factor	Loss	Factor	Factor	cm	deg																																																						
1	2480.00	99.20	-----	-----	86.22	26.82	7.47	31.79	10.48	377	20 PEAK																																																					
Avg	<p>Site : 03CH23-HY Condition: AVG_BE_54 3m DRH18-E_LE2C05A18EN_230712 VERTICAL : RBW:1000.000kHz VBW:0.010kHz SWT:Auto</p> <table border="1"> <thead> <tr> <th>Limit</th> <th>Read</th> <th>Ant</th> <th>Cable</th> <th>Aux</th> <th>APos</th> <th>TPos</th> <th>Remark</th> </tr> <tr> <th>Freq</th> <th>Level</th> <th>Line</th> <th>Margin</th> <th>Level</th> <th>Factor</th> <th>Loss</th> <th>Factor</th> <th>Factor</th> <th>cm</th> <th>deg</th> </tr> </thead> <tbody> <tr> <td>1</td> <td>2483.52</td> <td>41.70</td> <td>54.00</td> <td>-12.30</td> <td>28.70</td> <td>26.84</td> <td>7.47</td> <td>31.79</td> <td>10.48</td> <td>377</td> <td>20 AVERAGE</td> </tr> </tbody> </table>	Limit	Read	Ant	Cable	Aux	APos	TPos	Remark	Freq	Level	Line	Margin	Level	Factor	Loss	Factor	Factor	cm	deg	1	2483.52	41.70	54.00	-12.30	28.70	26.84	7.47	31.79	10.48	377	20 AVERAGE	<p>Site : 03CH23-HY Condition: AVG_54 3m DRH18-E_LE2C05A18EN_230712 VERTICAL : RBW:1000.000kHz VBW:0.010kHz SWT:Auto</p> <table border="1"> <thead> <tr> <th>Limit</th> <th>Read</th> <th>Ant</th> <th>Cable</th> <th>Aux</th> <th>APos</th> <th>TPos</th> <th>Remark</th> </tr> <tr> <th>Freq</th> <th>Level</th> <th>Line</th> <th>Margin</th> <th>Level</th> <th>Factor</th> <th>Loss</th> <th>Factor</th> <th>Factor</th> <th>cm</th> <th>deg</th> </tr> </thead> <tbody> <tr> <td>1</td> <td>2480.00</td> <td>98.69</td> <td>-----</td> <td>-----</td> <td>85.73</td> <td>26.80</td> <td>7.47</td> <td>31.79</td> <td>10.48</td> <td>377</td> <td>20 AVERAGE</td> </tr> </tbody> </table>	Limit	Read	Ant	Cable	Aux	APos	TPos	Remark	Freq	Level	Line	Margin	Level	Factor	Loss	Factor	Factor	cm	deg	1	2480.00	98.69	-----	-----	85.73	26.80	7.47	31.79	10.48	377	20 AVERAGE
Limit	Read	Ant	Cable	Aux	APos	TPos	Remark																																																									
Freq	Level	Line	Margin	Level	Factor	Loss	Factor	Factor	cm	deg																																																						
1	2483.52	41.70	54.00	-12.30	28.70	26.84	7.47	31.79	10.48	377	20 AVERAGE																																																					
Limit	Read	Ant	Cable	Aux	APos	TPos	Remark																																																									
Freq	Level	Line	Margin	Level	Factor	Loss	Factor	Factor	cm	deg																																																						
1	2480.00	98.69	-----	-----	85.73	26.80	7.47	31.79	10.48	377	20 AVERAGE																																																					



Mode	18																																																																																																																																			
	Harmonic																																																																																																																																			
	2400-2483.5_Bluetooth-LE_500kbps_GSKF_CH39_2480MHz																																																																																																																																			
ANT	SISO																																																																																																																																			
Pol.	Horizontal	Vertical																																																																																																																																		
Peak Avg	<p>Site : 03CH23-HY Condition: PEAK_74 3m DRH18-E_LE2C05A18EN_230712 HORIZONTAL</p> <table border="1"> <thead> <tr> <th>Peak</th> <th>Freq (MHz)</th> <th>Level (dBuV/m)</th> <th>Limit (dBuV/m)</th> <th>Line Margin (dB)</th> <th>Read (dBuV)</th> <th>Ant (dB/m)</th> <th>Cable Loss (dB)</th> <th>Preamp (dB)</th> <th>Aux (dB)</th> <th>APos (cm)</th> <th>TPos (deg)</th> <th>Remark</th> </tr> </thead> <tbody> <tr> <td>1</td> <td>4960.00</td> <td>50.70</td> <td>74.00</td> <td>-23.30</td> <td>38.66</td> <td>32.78</td> <td>10.48</td> <td>32.98</td> <td>1.76</td> <td>351</td> <td>216</td> <td>Peak</td> </tr> <tr> <td>2</td> <td>4960.00</td> <td>43.23</td> <td>54.00</td> <td>-10.77</td> <td>31.19</td> <td>32.78</td> <td>10.48</td> <td>32.98</td> <td>1.76</td> <td>351</td> <td>216</td> <td>Average</td> </tr> <tr> <td>3</td> <td>7440.00</td> <td>57.52</td> <td>74.00</td> <td>-16.48</td> <td>41.26</td> <td>37.10</td> <td>12.82</td> <td>35.65</td> <td>1.99</td> <td>100</td> <td>100</td> <td>Peak</td> </tr> <tr> <td>4</td> <td>7440.00</td> <td>51.32</td> <td>54.00</td> <td>-2.68</td> <td>35.06</td> <td>37.10</td> <td>12.82</td> <td>35.65</td> <td>1.99</td> <td>100</td> <td>100</td> <td>Average</td> </tr> </tbody> </table>	Peak	Freq (MHz)	Level (dBuV/m)	Limit (dBuV/m)	Line Margin (dB)	Read (dBuV)	Ant (dB/m)	Cable Loss (dB)	Preamp (dB)	Aux (dB)	APos (cm)	TPos (deg)	Remark	1	4960.00	50.70	74.00	-23.30	38.66	32.78	10.48	32.98	1.76	351	216	Peak	2	4960.00	43.23	54.00	-10.77	31.19	32.78	10.48	32.98	1.76	351	216	Average	3	7440.00	57.52	74.00	-16.48	41.26	37.10	12.82	35.65	1.99	100	100	Peak	4	7440.00	51.32	54.00	-2.68	35.06	37.10	12.82	35.65	1.99	100	100	Average	<p>Site : 03CH23-HY Condition: PEAK_74 3m DRH18-E_LE2C05A18EN_230712 VERTICAL</p> <table border="1"> <thead> <tr> <th>Peak</th> <th>Freq (MHz)</th> <th>Level (dBuV/m)</th> <th>Limit (dBuV/m)</th> <th>Line Margin (dB)</th> <th>Read (dBuV)</th> <th>Ant (dB/m)</th> <th>Cable Loss (dB)</th> <th>Preamp (dB)</th> <th>Aux (dB)</th> <th>APos (cm)</th> <th>TPos (deg)</th> <th>Remark</th> </tr> </thead> <tbody> <tr> <td>1</td> <td>4960.00</td> <td>52.10</td> <td>74.00</td> <td>-21.90</td> <td>40.06</td> <td>32.78</td> <td>10.48</td> <td>32.98</td> <td>1.76</td> <td>103</td> <td>239</td> <td>Peak</td> </tr> <tr> <td>2</td> <td>4960.00</td> <td>45.97</td> <td>54.00</td> <td>-8.03</td> <td>33.93</td> <td>32.78</td> <td>10.48</td> <td>32.98</td> <td>1.76</td> <td>103</td> <td>239</td> <td>Average</td> </tr> <tr> <td>3</td> <td>7440.00</td> <td>56.30</td> <td>74.00</td> <td>-17.70</td> <td>40.04</td> <td>37.10</td> <td>12.82</td> <td>35.65</td> <td>1.99</td> <td>214</td> <td>59</td> <td>Peak</td> </tr> <tr> <td>4</td> <td>7440.00</td> <td>49.42</td> <td>54.00</td> <td>-4.58</td> <td>33.16</td> <td>37.10</td> <td>12.82</td> <td>35.65</td> <td>1.99</td> <td>214</td> <td>59</td> <td>Average</td> </tr> </tbody> </table>	Peak	Freq (MHz)	Level (dBuV/m)	Limit (dBuV/m)	Line Margin (dB)	Read (dBuV)	Ant (dB/m)	Cable Loss (dB)	Preamp (dB)	Aux (dB)	APos (cm)	TPos (deg)	Remark	1	4960.00	52.10	74.00	-21.90	40.06	32.78	10.48	32.98	1.76	103	239	Peak	2	4960.00	45.97	54.00	-8.03	33.93	32.78	10.48	32.98	1.76	103	239	Average	3	7440.00	56.30	74.00	-17.70	40.04	37.10	12.82	35.65	1.99	214	59	Peak	4	7440.00	49.42	54.00	-4.58	33.16	37.10	12.82	35.65	1.99	214	59	Average
	Peak	Freq (MHz)	Level (dBuV/m)	Limit (dBuV/m)	Line Margin (dB)	Read (dBuV)	Ant (dB/m)	Cable Loss (dB)	Preamp (dB)	Aux (dB)	APos (cm)	TPos (deg)	Remark																																																																																																																							
1	4960.00	50.70	74.00	-23.30	38.66	32.78	10.48	32.98	1.76	351	216	Peak																																																																																																																								
2	4960.00	43.23	54.00	-10.77	31.19	32.78	10.48	32.98	1.76	351	216	Average																																																																																																																								
3	7440.00	57.52	74.00	-16.48	41.26	37.10	12.82	35.65	1.99	100	100	Peak																																																																																																																								
4	7440.00	51.32	54.00	-2.68	35.06	37.10	12.82	35.65	1.99	100	100	Average																																																																																																																								
Peak	Freq (MHz)	Level (dBuV/m)	Limit (dBuV/m)	Line Margin (dB)	Read (dBuV)	Ant (dB/m)	Cable Loss (dB)	Preamp (dB)	Aux (dB)	APos (cm)	TPos (deg)	Remark																																																																																																																								
1	4960.00	52.10	74.00	-21.90	40.06	32.78	10.48	32.98	1.76	103	239	Peak																																																																																																																								
2	4960.00	45.97	54.00	-8.03	33.93	32.78	10.48	32.98	1.76	103	239	Average																																																																																																																								
3	7440.00	56.30	74.00	-17.70	40.04	37.10	12.82	35.65	1.99	214	59	Peak																																																																																																																								
4	7440.00	49.42	54.00	-4.58	33.16	37.10	12.82	35.65	1.99	214	59	Average																																																																																																																								



Mode	18	
	Harmonic	
	2400-2483.5_Bluetooth-LE_500kbps_GSKF_CH39_2480MHz	
ANT	SISO	
Pol.	Horizontal	Vertical
10.6G ~18G Avg	<p>Site : 03CH23-HY Condition: AVG_54 3m DRH18-E_LE2C05A18EN_230712 HORIZONTAL</p>	<p>Site : 03CH23-HY Condition: AVG_54 3m DRH18-E_LE2C05A18EN_230712 VERTICAL</p>



Mode	19																																																															
	SHF																																																															
	2400-2483.5_Bluetooth-LE_500kbps_GSKF_SHF																																																															
ANT	SISO																																																															
Pol.	Horizontal	Vertical																																																														
Peak	<p>Site : 03CH23-HY Condition: PEAK_74 1m 88HA9170_1225_230710 HORIZONTAL</p> <table border="1"> <thead> <tr> <th>Limit</th> <th>Read</th> <th>Ant</th> <th>Cable</th> <th>Preamp</th> <th>Aux</th> <th>APos</th> <th>TPos</th> <th>Remark</th> </tr> <tr> <th>Freq</th> <th>Level</th> <th>Line Margin</th> <th>Level Factor</th> <th>Loss Factor</th> <th>Loss Factor</th> <th>cm</th> <th>deg</th> <th></th> </tr> </thead> <tbody> <tr> <td>1</td> <td>25260.00</td> <td>39.91</td> <td>74.00</td> <td>-34.09</td> <td>49.40</td> <td>39.46</td> <td>20.99</td> <td>60.40</td> <td>-9.54</td> <td>--</td> <td>--</td> <td>Peak</td> </tr> </tbody> </table>	Limit	Read	Ant	Cable	Preamp	Aux	APos	TPos	Remark	Freq	Level	Line Margin	Level Factor	Loss Factor	Loss Factor	cm	deg		1	25260.00	39.91	74.00	-34.09	49.40	39.46	20.99	60.40	-9.54	--	--	Peak	<p>Site : 03CH23-HY Condition: PEAK_74 1m 88HA9170_1225_230710 VERTICAL</p> <table border="1"> <thead> <tr> <th>Limit</th> <th>Read</th> <th>Ant</th> <th>Cable</th> <th>Preamp</th> <th>Aux</th> <th>APos</th> <th>TPos</th> <th>Remark</th> </tr> <tr> <th>Freq</th> <th>Level</th> <th>Line Margin</th> <th>Level Factor</th> <th>Loss Factor</th> <th>Loss Factor</th> <th>cm</th> <th>deg</th> <th></th> </tr> </thead> <tbody> <tr> <td>1</td> <td>20354.00</td> <td>38.45</td> <td>74.00</td> <td>-35.55</td> <td>53.81</td> <td>37.79</td> <td>18.59</td> <td>62.20</td> <td>-9.54</td> <td>--</td> <td>--</td> <td>Peak</td> </tr> </tbody> </table>	Limit	Read	Ant	Cable	Preamp	Aux	APos	TPos	Remark	Freq	Level	Line Margin	Level Factor	Loss Factor	Loss Factor	cm	deg		1	20354.00	38.45	74.00	-35.55	53.81	37.79	18.59	62.20	-9.54	--	--	Peak
	Limit	Read	Ant	Cable	Preamp	Aux	APos	TPos	Remark																																																							
Freq	Level	Line Margin	Level Factor	Loss Factor	Loss Factor	cm	deg																																																									
1	25260.00	39.91	74.00	-34.09	49.40	39.46	20.99	60.40	-9.54	--	--	Peak																																																				
Limit	Read	Ant	Cable	Preamp	Aux	APos	TPos	Remark																																																								
Freq	Level	Line Margin	Level Factor	Loss Factor	Loss Factor	cm	deg																																																									
1	20354.00	38.45	74.00	-35.55	53.81	37.79	18.59	62.20	-9.54	--	--	Peak																																																				



Mode	20																																																																																																																																																																																							
	LF																																																																																																																																																																																							
	2400-2483.5_Bluetooth-LE_500kbps_GSKF_LF																																																																																																																																																																																							
ANT	SISO																																																																																																																																																																																							
Pol.	Horizontal	Vertical																																																																																																																																																																																						
QP/ Peak	<p>Site : 03CH23-HY Condition: QP 3m CBL6111D_62028 &amp; 003_231015 HORIZONTAL</p> <table border="1"> <thead> <tr> <th>Peak</th> <th>Freq (MHz)</th> <th>Level (dBuV/m)</th> <th>Limit (dBuV/m)</th> <th>Line Margin (dB)</th> <th>Read Level (dBuV)</th> <th>Ant Factor (dB/m)</th> <th>Cable Loss (dB)</th> <th>Preamp Factor (dB)</th> <th>Aux Factor (dB)</th> <th>APos (cm)</th> <th>TPos (deg)</th> <th>Remark</th> </tr> </thead> <tbody> <tr><td>1</td><td>30.97</td><td>26.30</td><td>40.00</td><td>-13.70</td><td>33.69</td><td>24.27</td><td>1.07</td><td>32.73</td><td>0.00</td><td>--</td><td>--</td><td>Peak</td></tr> <tr><td>2</td><td>139.61</td><td>36.00</td><td>43.50</td><td>-7.50</td><td>49.28</td><td>17.42</td><td>1.83</td><td>32.69</td><td>0.16</td><td>--</td><td>--</td><td>Peak</td></tr> <tr><td>3</td><td>220.12</td><td>27.06</td><td>46.00</td><td>-18.94</td><td>42.12</td><td>15.23</td><td>2.22</td><td>32.68</td><td>0.17</td><td>--</td><td>--</td><td>Peak</td></tr> <tr><td>4</td><td>387.93</td><td>28.15</td><td>46.00</td><td>-17.85</td><td>36.57</td><td>21.30</td><td>2.93</td><td>32.73</td><td>0.08</td><td>--</td><td>--</td><td>Peak</td></tr> <tr><td>5</td><td>744.89</td><td>31.67</td><td>46.00</td><td>-14.33</td><td>32.12</td><td>28.23</td><td>3.89</td><td>32.71</td><td>0.14</td><td>--</td><td>--</td><td>Peak</td></tr> <tr><td>6</td><td>798.24</td><td>39.83</td><td>46.00</td><td>-6.17</td><td>40.08</td><td>28.10</td><td>4.02</td><td>32.54</td><td>0.17</td><td>--</td><td>--</td><td>Peak</td></tr> </tbody> </table>	Peak	Freq (MHz)	Level (dBuV/m)	Limit (dBuV/m)	Line Margin (dB)	Read Level (dBuV)	Ant Factor (dB/m)	Cable Loss (dB)	Preamp Factor (dB)	Aux Factor (dB)	APos (cm)	TPos (deg)	Remark	1	30.97	26.30	40.00	-13.70	33.69	24.27	1.07	32.73	0.00	--	--	Peak	2	139.61	36.00	43.50	-7.50	49.28	17.42	1.83	32.69	0.16	--	--	Peak	3	220.12	27.06	46.00	-18.94	42.12	15.23	2.22	32.68	0.17	--	--	Peak	4	387.93	28.15	46.00	-17.85	36.57	21.30	2.93	32.73	0.08	--	--	Peak	5	744.89	31.67	46.00	-14.33	32.12	28.23	3.89	32.71	0.14	--	--	Peak	6	798.24	39.83	46.00	-6.17	40.08	28.10	4.02	32.54	0.17	--	--	Peak	<p>Site : 03CH23-HY Condition: QP 3m CBL6111D_62028 &amp; 003_231015 VERTICAL</p> <table border="1"> <thead> <tr> <th>Peak</th> <th>Freq (MHz)</th> <th>Level (dBuV/m)</th> <th>Limit (dBuV/m)</th> <th>Line Margin (dB)</th> <th>Read Level (dBuV)</th> <th>Ant Factor (dB/m)</th> <th>Cable Loss (dB)</th> <th>Preamp Factor (dB)</th> <th>Aux Factor (dB)</th> <th>APos (cm)</th> <th>TPos (deg)</th> <th>Remark</th> </tr> </thead> <tbody> <tr><td>1</td><td>32.91</td><td>33.06</td><td>40.00</td><td>-6.94</td><td>41.27</td><td>23.46</td><td>1.06</td><td>32.73</td><td>0.00</td><td>--</td><td>--</td><td>Peak</td></tr> <tr><td>2</td><td>139.61</td><td>36.90</td><td>43.50</td><td>-6.52</td><td>50.26</td><td>17.42</td><td>1.83</td><td>32.69</td><td>0.16</td><td>--</td><td>--</td><td>Peak</td></tr> <tr><td>3</td><td>220.12</td><td>26.56</td><td>46.00</td><td>-19.44</td><td>41.62</td><td>15.23</td><td>2.22</td><td>32.68</td><td>0.17</td><td>--</td><td>--</td><td>Peak</td></tr> <tr><td>4</td><td>505.30</td><td>26.39</td><td>46.00</td><td>-19.61</td><td>31.82</td><td>24.10</td><td>3.25</td><td>32.93</td><td>0.15</td><td>--</td><td>--</td><td>Peak</td></tr> <tr><td>5</td><td>742.95</td><td>34.95</td><td>46.00</td><td>-11.05</td><td>35.45</td><td>28.19</td><td>3.88</td><td>32.71</td><td>0.14</td><td>--</td><td>--</td><td>Peak</td></tr> <tr><td>6</td><td>798.24</td><td>39.30</td><td>46.00</td><td>-6.70</td><td>39.55</td><td>28.10</td><td>4.02</td><td>32.54</td><td>0.17</td><td>--</td><td>--</td><td>Peak</td></tr> </tbody> </table>	Peak	Freq (MHz)	Level (dBuV/m)	Limit (dBuV/m)	Line Margin (dB)	Read Level (dBuV)	Ant Factor (dB/m)	Cable Loss (dB)	Preamp Factor (dB)	Aux Factor (dB)	APos (cm)	TPos (deg)	Remark	1	32.91	33.06	40.00	-6.94	41.27	23.46	1.06	32.73	0.00	--	--	Peak	2	139.61	36.90	43.50	-6.52	50.26	17.42	1.83	32.69	0.16	--	--	Peak	3	220.12	26.56	46.00	-19.44	41.62	15.23	2.22	32.68	0.17	--	--	Peak	4	505.30	26.39	46.00	-19.61	31.82	24.10	3.25	32.93	0.15	--	--	Peak	5	742.95	34.95	46.00	-11.05	35.45	28.19	3.88	32.71	0.14	--	--	Peak	6	798.24	39.30	46.00	-6.70	39.55	28.10	4.02	32.54	0.17	--	--	Peak
Peak	Freq (MHz)	Level (dBuV/m)	Limit (dBuV/m)	Line Margin (dB)	Read Level (dBuV)	Ant Factor (dB/m)	Cable Loss (dB)	Preamp Factor (dB)	Aux Factor (dB)	APos (cm)	TPos (deg)	Remark																																																																																																																																																																												
1	30.97	26.30	40.00	-13.70	33.69	24.27	1.07	32.73	0.00	--	--	Peak																																																																																																																																																																												
2	139.61	36.00	43.50	-7.50	49.28	17.42	1.83	32.69	0.16	--	--	Peak																																																																																																																																																																												
3	220.12	27.06	46.00	-18.94	42.12	15.23	2.22	32.68	0.17	--	--	Peak																																																																																																																																																																												
4	387.93	28.15	46.00	-17.85	36.57	21.30	2.93	32.73	0.08	--	--	Peak																																																																																																																																																																												
5	744.89	31.67	46.00	-14.33	32.12	28.23	3.89	32.71	0.14	--	--	Peak																																																																																																																																																																												
6	798.24	39.83	46.00	-6.17	40.08	28.10	4.02	32.54	0.17	--	--	Peak																																																																																																																																																																												
Peak	Freq (MHz)	Level (dBuV/m)	Limit (dBuV/m)	Line Margin (dB)	Read Level (dBuV)	Ant Factor (dB/m)	Cable Loss (dB)	Preamp Factor (dB)	Aux Factor (dB)	APos (cm)	TPos (deg)	Remark																																																																																																																																																																												
1	32.91	33.06	40.00	-6.94	41.27	23.46	1.06	32.73	0.00	--	--	Peak																																																																																																																																																																												
2	139.61	36.90	43.50	-6.52	50.26	17.42	1.83	32.69	0.16	--	--	Peak																																																																																																																																																																												
3	220.12	26.56	46.00	-19.44	41.62	15.23	2.22	32.68	0.17	--	--	Peak																																																																																																																																																																												
4	505.30	26.39	46.00	-19.61	31.82	24.10	3.25	32.93	0.15	--	--	Peak																																																																																																																																																																												
5	742.95	34.95	46.00	-11.05	35.45	28.19	3.88	32.71	0.14	--	--	Peak																																																																																																																																																																												
6	798.24	39.30	46.00	-6.70	39.55	28.10	4.02	32.54	0.17	--	--	Peak																																																																																																																																																																												





<SKU 2>

Mode	21																																																																																			
	Harmonic																																																																																			
	2400-2483.5_Bluetooth-LE_500kbps_GSKF_CH00_2402MHz																																																																																			
ANT	SISO																																																																																			
Pol.	Horizontal	Vertical																																																																																		
Peak Avg	<p>Site : 03CH23-HY Condition: PEAK_74 3m DRH18-E_LE2C05A18EN_230712 HORIZONTAL</p> <table border="1"> <thead> <tr> <th>Limit</th> <th>Read</th> <th>Ant</th> <th>Cable</th> <th>Preamp</th> <th>Aux</th> <th>APos</th> <th>TPos</th> <th>Remark</th> </tr> <tr> <th>Freq</th> <th>Level</th> <th>Line Margin</th> <th>Level Factor</th> <th>Loss Factor</th> <th>Factor</th> <th></th> <th></th> <th></th> </tr> <tr> <th>MHz</th> <th>dBuV/m</th> <th>dBuV/m</th> <th>dB</th> <th>dBuV</th> <th>dB/m</th> <th>dB</th> <th>dB</th> <th>cm</th> <th>deg</th> </tr> </thead> <tbody> <tr> <td>1</td> <td>4804.00</td> <td>46.24</td> <td>74.00</td> <td>-27.76</td> <td>34.52</td> <td>32.32</td> <td>10.56</td> <td>32.98</td> <td>1.82</td> <td>--</td> <td>--</td> <td>Peak</td> </tr> </tbody> </table>	Limit	Read	Ant	Cable	Preamp	Aux	APos	TPos	Remark	Freq	Level	Line Margin	Level Factor	Loss Factor	Factor				MHz	dBuV/m	dBuV/m	dB	dBuV	dB/m	dB	dB	cm	deg	1	4804.00	46.24	74.00	-27.76	34.52	32.32	10.56	32.98	1.82	--	--	Peak	<p>Site : 03CH23-HY Condition: PEAK_74 3m DRH18-E_LE2C05A18EN_230712 Vertical</p> <table border="1"> <thead> <tr> <th>Limit</th> <th>Read</th> <th>Ant</th> <th>Cable</th> <th>Preamp</th> <th>Aux</th> <th>APos</th> <th>TPos</th> <th>Remark</th> </tr> <tr> <th>Freq</th> <th>Level</th> <th>Line Margin</th> <th>Level Factor</th> <th>Loss Factor</th> <th>Factor</th> <th></th> <th></th> <th></th> </tr> <tr> <th>MHz</th> <th>dBuV/m</th> <th>dBuV/m</th> <th>dB</th> <th>dBuV</th> <th>dB/m</th> <th>dB</th> <th>dB</th> <th>cm</th> <th>deg</th> </tr> </thead> <tbody> <tr> <td>1</td> <td>4804.00</td> <td>45.28</td> <td>74.00</td> <td>-28.72</td> <td>33.56</td> <td>32.32</td> <td>10.56</td> <td>32.98</td> <td>1.82</td> <td>--</td> <td>--</td> <td>Peak</td> </tr> </tbody> </table>	Limit	Read	Ant	Cable	Preamp	Aux	APos	TPos	Remark	Freq	Level	Line Margin	Level Factor	Loss Factor	Factor				MHz	dBuV/m	dBuV/m	dB	dBuV	dB/m	dB	dB	cm	deg	1	4804.00	45.28	74.00	-28.72	33.56	32.32	10.56	32.98	1.82	--	--	Peak
	Limit	Read	Ant	Cable	Preamp	Aux	APos	TPos	Remark																																																																											
Freq	Level	Line Margin	Level Factor	Loss Factor	Factor																																																																															
MHz	dBuV/m	dBuV/m	dB	dBuV	dB/m	dB	dB	cm	deg																																																																											
1	4804.00	46.24	74.00	-27.76	34.52	32.32	10.56	32.98	1.82	--	--	Peak																																																																								
Limit	Read	Ant	Cable	Preamp	Aux	APos	TPos	Remark																																																																												
Freq	Level	Line Margin	Level Factor	Loss Factor	Factor																																																																															
MHz	dBuV/m	dBuV/m	dB	dBuV	dB/m	dB	dB	cm	deg																																																																											
1	4804.00	45.28	74.00	-28.72	33.56	32.32	10.56	32.98	1.82	--	--	Peak																																																																								



Mode	21	
	Harmonic	
	2400-2483.5_Bluetooth-LE_500kpbs_GSKF_CH00_2402MHz	
ANT	SISO	
Pol.	Horizontal	Vertical
10.6G ~18G Avg	<p>Site : 03CH23-HY Condition: AVG_54 3m DRH18-E_LE2C05A18EN_230712 HORIZONTAL</p>	<p>Site : 03CH23-HY Condition: AVG_54 3m DRH18-E_LE2C05A18EN_230712 VERTICAL</p>



Mode	22																																																																																																																																			
	Harmonic																																																																																																																																			
	2400-2483.5_Bluetooth-LE_500kbps_GSKF_CH19_2440MHz																																																																																																																																			
ANT	SISO																																																																																																																																			
Pol.	Horizontal	Vertical																																																																																																																																		
Peak Avg	<p>Site : 03CH23-HY Condition: PEAK_74 3m DRH18-E_LE2C05A18EN_230712 HORIZONTAL</p> <table border="1"> <thead> <tr> <th>Peak</th> <th>Freq</th> <th>Level</th> <th>Limit</th> <th>Line Margin</th> <th>Read</th> <th>Ant</th> <th>Cable</th> <th>Preamp</th> <th>Aux</th> <th>APos</th> <th>TPos</th> <th>Remark</th> </tr> <tr> <th></th> <th>MHz</th> <th>dBuV/m</th> <th>dBuV/m</th> <th>dB</th> <th>dBuV</th> <th>dB/m</th> <th>dB</th> <th>dB</th> <th>dB</th> <th>cm</th> <th>deg</th> <th></th> </tr> </thead> <tbody> <tr> <td>1</td> <td>4880.00</td> <td>47.08</td> <td>74.00</td> <td>-26.92</td> <td>35.13</td> <td>32.62</td> <td>10.52</td> <td>32.98</td> <td>1.79</td> <td>--</td> <td>--</td> <td>Peak</td> </tr> <tr> <td>2</td> <td>7320.00</td> <td>56.72</td> <td>74.00</td> <td>-17.28</td> <td>40.42</td> <td>37.20</td> <td>12.64</td> <td>35.55</td> <td>2.01</td> <td>100</td> <td>111</td> <td>Peak</td> </tr> <tr> <td>3</td> <td>7320.00</td> <td>49.92</td> <td>54.00</td> <td>-4.08</td> <td>33.62</td> <td>37.20</td> <td>12.64</td> <td>35.55</td> <td>2.01</td> <td>100</td> <td>111</td> <td>Average</td> </tr> </tbody> </table>	Peak	Freq	Level	Limit	Line Margin	Read	Ant	Cable	Preamp	Aux	APos	TPos	Remark		MHz	dBuV/m	dBuV/m	dB	dBuV	dB/m	dB	dB	dB	cm	deg		1	4880.00	47.08	74.00	-26.92	35.13	32.62	10.52	32.98	1.79	--	--	Peak	2	7320.00	56.72	74.00	-17.28	40.42	37.20	12.64	35.55	2.01	100	111	Peak	3	7320.00	49.92	54.00	-4.08	33.62	37.20	12.64	35.55	2.01	100	111	Average	<p>Site : 03CH23-HY Condition: PEAK_74 3m DRH18-E_LE2C05A18EN_230712 VERTICAL</p> <table border="1"> <thead> <tr> <th>Peak</th> <th>Freq</th> <th>Level</th> <th>Limit</th> <th>Line Margin</th> <th>Read</th> <th>Ant</th> <th>Cable</th> <th>Preamp</th> <th>Aux</th> <th>APos</th> <th>TPos</th> <th>Remark</th> </tr> <tr> <th></th> <th>MHz</th> <th>dBuV/m</th> <th>dBuV/m</th> <th>dB</th> <th>dBuV</th> <th>dB/m</th> <th>dB</th> <th>dB</th> <th>dB</th> <th>cm</th> <th>deg</th> <th></th> </tr> </thead> <tbody> <tr> <td>1</td> <td>4880.00</td> <td>46.86</td> <td>74.00</td> <td>-27.14</td> <td>34.91</td> <td>32.62</td> <td>10.52</td> <td>32.98</td> <td>1.79</td> <td>--</td> <td>--</td> <td>Peak</td> </tr> <tr> <td>2</td> <td>7320.00</td> <td>55.16</td> <td>74.00</td> <td>-18.84</td> <td>38.86</td> <td>37.20</td> <td>12.64</td> <td>35.55</td> <td>2.01</td> <td>275</td> <td>73</td> <td>Peak</td> </tr> <tr> <td>3</td> <td>7320.00</td> <td>46.60</td> <td>54.00</td> <td>-7.40</td> <td>30.30</td> <td>37.20</td> <td>12.64</td> <td>35.55</td> <td>2.01</td> <td>275</td> <td>73</td> <td>Average</td> </tr> </tbody> </table>	Peak	Freq	Level	Limit	Line Margin	Read	Ant	Cable	Preamp	Aux	APos	TPos	Remark		MHz	dBuV/m	dBuV/m	dB	dBuV	dB/m	dB	dB	dB	cm	deg		1	4880.00	46.86	74.00	-27.14	34.91	32.62	10.52	32.98	1.79	--	--	Peak	2	7320.00	55.16	74.00	-18.84	38.86	37.20	12.64	35.55	2.01	275	73	Peak	3	7320.00	46.60	54.00	-7.40	30.30	37.20	12.64	35.55	2.01	275	73	Average
	Peak	Freq	Level	Limit	Line Margin	Read	Ant	Cable	Preamp	Aux	APos	TPos	Remark																																																																																																																							
	MHz	dBuV/m	dBuV/m	dB	dBuV	dB/m	dB	dB	dB	cm	deg																																																																																																																									
1	4880.00	47.08	74.00	-26.92	35.13	32.62	10.52	32.98	1.79	--	--	Peak																																																																																																																								
2	7320.00	56.72	74.00	-17.28	40.42	37.20	12.64	35.55	2.01	100	111	Peak																																																																																																																								
3	7320.00	49.92	54.00	-4.08	33.62	37.20	12.64	35.55	2.01	100	111	Average																																																																																																																								
Peak	Freq	Level	Limit	Line Margin	Read	Ant	Cable	Preamp	Aux	APos	TPos	Remark																																																																																																																								
	MHz	dBuV/m	dBuV/m	dB	dBuV	dB/m	dB	dB	dB	cm	deg																																																																																																																									
1	4880.00	46.86	74.00	-27.14	34.91	32.62	10.52	32.98	1.79	--	--	Peak																																																																																																																								
2	7320.00	55.16	74.00	-18.84	38.86	37.20	12.64	35.55	2.01	275	73	Peak																																																																																																																								
3	7320.00	46.60	54.00	-7.40	30.30	37.20	12.64	35.55	2.01	275	73	Average																																																																																																																								



Mode	22	
	Harmonic	
	2400-2483.5_Bluetooth-LE_500kbps_GSKF_CH19_2440MHz	
ANT	SISO	
Pol.	Horizontal	Vertical
10.6G ~18G Avg	<p>Site : 03CH23-HY Condition: AVG_54 3m DRH18-E_LE2C05A18EN_230712 HORIZONTAL</p>	<p>Site : 03CH23-HY Condition: AVG_54 3m DRH18-E_LE2C05A18EN_230712 VERTICAL</p>



Mode	23																																																																																																																																																													
	Harmonic																																																																																																																																																													
	2400-2483.5_Bluetooth-LE_500kbps_GSKF_CH39_2480MHz																																																																																																																																																													
ANT	SISO																																																																																																																																																													
Pol.	Horizontal	Vertical																																																																																																																																																												
Peak Avg	<p>Site : 03CH23-HY Condition: PEAK_74 3m DRH18-E_LE2C05A18EN_230712 HORIZONTAL</p> <table border="1"> <thead> <tr> <th>Peak</th> <th>Freq</th> <th>Level</th> <th>Limit</th> <th>Line Margin</th> <th>Read</th> <th>Ant</th> <th>Cable</th> <th>Preamp</th> <th>Aux</th> <th>APos</th> <th>TPos</th> <th>Remark</th> </tr> <tr> <th></th> <th>MHz</th> <th>dBuV/m</th> <th>dBuV/m</th> <th>dB</th> <th>dBuV</th> <th>dB/m</th> <th>dB</th> <th>dB</th> <th>dB</th> <th>cm</th> <th>deg</th> <th></th> </tr> </thead> <tbody> <tr> <td>1</td> <td>4960.00</td> <td>50.47</td> <td>74.00</td> <td>-23.53</td> <td>38.43</td> <td>32.78</td> <td>10.48</td> <td>32.98</td> <td>1.76</td> <td>204</td> <td>158</td> <td>Peak</td> </tr> <tr> <td>2</td> <td>4960.00</td> <td>42.68</td> <td>54.00</td> <td>-11.32</td> <td>30.64</td> <td>32.78</td> <td>10.48</td> <td>32.98</td> <td>1.76</td> <td>204</td> <td>158</td> <td>Average</td> </tr> <tr> <td>3</td> <td>7440.00</td> <td>58.52</td> <td>74.00</td> <td>-15.48</td> <td>42.26</td> <td>37.10</td> <td>12.82</td> <td>35.65</td> <td>1.99</td> <td>100</td> <td>109</td> <td>Peak</td> </tr> <tr> <td>4</td> <td>7440.00</td> <td>51.31</td> <td>54.00</td> <td>-2.69</td> <td>35.05</td> <td>37.10</td> <td>12.82</td> <td>35.65</td> <td>1.99</td> <td>100</td> <td>109</td> <td>Average</td> </tr> </tbody> </table>	Peak	Freq	Level	Limit	Line Margin	Read	Ant	Cable	Preamp	Aux	APos	TPos	Remark		MHz	dBuV/m	dBuV/m	dB	dBuV	dB/m	dB	dB	dB	cm	deg		1	4960.00	50.47	74.00	-23.53	38.43	32.78	10.48	32.98	1.76	204	158	Peak	2	4960.00	42.68	54.00	-11.32	30.64	32.78	10.48	32.98	1.76	204	158	Average	3	7440.00	58.52	74.00	-15.48	42.26	37.10	12.82	35.65	1.99	100	109	Peak	4	7440.00	51.31	54.00	-2.69	35.05	37.10	12.82	35.65	1.99	100	109	Average	<p>Site : 03CH23-HY Condition: PEAK_74 3m DRH18-E_LE2C05A18EN_230712 VERTICAL</p> <table border="1"> <thead> <tr> <th>Peak</th> <th>Freq</th> <th>Level</th> <th>Limit</th> <th>Line Margin</th> <th>Read</th> <th>Ant</th> <th>Cable</th> <th>Preamp</th> <th>Aux</th> <th>APos</th> <th>TPos</th> <th>Remark</th> </tr> <tr> <th></th> <th>MHz</th> <th>dBuV/m</th> <th>dBuV/m</th> <th>dB</th> <th>dBuV</th> <th>dB/m</th> <th>dB</th> <th>dB</th> <th>dB</th> <th>cm</th> <th>deg</th> <th></th> </tr> </thead> <tbody> <tr> <td>1</td> <td>4960.00</td> <td>49.71</td> <td>74.00</td> <td>-24.29</td> <td>37.67</td> <td>32.78</td> <td>10.48</td> <td>32.98</td> <td>1.76</td> <td>100</td> <td>265</td> <td>Peak</td> </tr> <tr> <td>2</td> <td>4960.00</td> <td>41.12</td> <td>54.00</td> <td>-12.88</td> <td>29.08</td> <td>32.78</td> <td>10.48</td> <td>32.98</td> <td>1.76</td> <td>100</td> <td>265</td> <td>Average</td> </tr> <tr> <td>3</td> <td>7440.00</td> <td>56.15</td> <td>74.00</td> <td>-17.85</td> <td>39.89</td> <td>37.10</td> <td>12.82</td> <td>35.65</td> <td>1.99</td> <td>265</td> <td>76</td> <td>Peak</td> </tr> <tr> <td>4</td> <td>7440.00</td> <td>48.48</td> <td>54.00</td> <td>-5.52</td> <td>32.22</td> <td>37.10</td> <td>12.82</td> <td>35.65</td> <td>1.99</td> <td>265</td> <td>76</td> <td>Average</td> </tr> </tbody> </table>	Peak	Freq	Level	Limit	Line Margin	Read	Ant	Cable	Preamp	Aux	APos	TPos	Remark		MHz	dBuV/m	dBuV/m	dB	dBuV	dB/m	dB	dB	dB	cm	deg		1	4960.00	49.71	74.00	-24.29	37.67	32.78	10.48	32.98	1.76	100	265	Peak	2	4960.00	41.12	54.00	-12.88	29.08	32.78	10.48	32.98	1.76	100	265	Average	3	7440.00	56.15	74.00	-17.85	39.89	37.10	12.82	35.65	1.99	265	76	Peak	4	7440.00	48.48	54.00	-5.52	32.22	37.10	12.82	35.65	1.99	265	76	Average
	Peak	Freq	Level	Limit	Line Margin	Read	Ant	Cable	Preamp	Aux	APos	TPos	Remark																																																																																																																																																	
	MHz	dBuV/m	dBuV/m	dB	dBuV	dB/m	dB	dB	dB	cm	deg																																																																																																																																																			
1	4960.00	50.47	74.00	-23.53	38.43	32.78	10.48	32.98	1.76	204	158	Peak																																																																																																																																																		
2	4960.00	42.68	54.00	-11.32	30.64	32.78	10.48	32.98	1.76	204	158	Average																																																																																																																																																		
3	7440.00	58.52	74.00	-15.48	42.26	37.10	12.82	35.65	1.99	100	109	Peak																																																																																																																																																		
4	7440.00	51.31	54.00	-2.69	35.05	37.10	12.82	35.65	1.99	100	109	Average																																																																																																																																																		
Peak	Freq	Level	Limit	Line Margin	Read	Ant	Cable	Preamp	Aux	APos	TPos	Remark																																																																																																																																																		
	MHz	dBuV/m	dBuV/m	dB	dBuV	dB/m	dB	dB	dB	cm	deg																																																																																																																																																			
1	4960.00	49.71	74.00	-24.29	37.67	32.78	10.48	32.98	1.76	100	265	Peak																																																																																																																																																		
2	4960.00	41.12	54.00	-12.88	29.08	32.78	10.48	32.98	1.76	100	265	Average																																																																																																																																																		
3	7440.00	56.15	74.00	-17.85	39.89	37.10	12.82	35.65	1.99	265	76	Peak																																																																																																																																																		
4	7440.00	48.48	54.00	-5.52	32.22	37.10	12.82	35.65	1.99	265	76	Average																																																																																																																																																		



Mode	23	
	Harmonic	
	2400-2483.5_Bluetooth-LE_500kbps_GSKF_CH39_2480MHz	
ANT	SISO	
Pol.	Horizontal	Vertical
10.6G ~18G Avg	<p>Site : 03CH23-HY Condition: AVG_54 3m DRH18-E_LE2C05A18EN_230712 HORIZONTAL</p>	<p>Site : 03CH23-HY Condition: AVG_54 3m DRH18-E_LE2C05A18EN_230712 VERTICAL</p>



Mode	24																																																																																																																								
	Harmonic																																																																																																																								
	2400-2483.5_Bluetooth-LE_1Mbps_GSKF_CH00_2402MHz																																																																																																																								
ANT	SISO																																																																																																																								
Pol.	Horizontal	Vertical																																																																																																																							
Peak Avg	<p>Site : 03CH23-HY Condition: PEAK_74 3m DRH18-E_LE2C05A18EN_230712 HORIZONTAL</p> <table border="1"> <thead> <tr> <th>Limit</th> <th>Read</th> <th>Ant</th> <th>Cable</th> <th>Preamp</th> <th>Aux</th> <th>APos</th> <th>TPos</th> <th>Remark</th> </tr> <tr> <th>Freq</th> <th>Level</th> <th>Line</th> <th>Margin</th> <th>Level</th> <th>Factor</th> <th>Loss</th> <th>Factor</th> <th>Factor</th> </tr> <tr> <th>MHz</th> <th>dBuV/m</th> <th>dBuV/m</th> <th>dB</th> <th>dBuV</th> <th>dB/m</th> <th>dB</th> <th>dB</th> <th>dB</th> </tr> </thead> <tbody> <tr> <td>1</td> <td>4800.00</td> <td>45.98</td> <td>74.00</td> <td>-28.02</td> <td>34.28</td> <td>32.30</td> <td>10.56</td> <td>32.98</td> <td>1.82</td> <td>198</td> <td>360</td> <td>Peak</td> </tr> <tr> <td>2</td> <td>7206.00</td> <td>56.99</td> <td>74.00</td> <td>-17.01</td> <td>41.09</td> <td>36.94</td> <td>12.36</td> <td>35.45</td> <td>2.05</td> <td>--</td> <td>--</td> <td>Peak</td> </tr> </tbody> </table>	Limit	Read	Ant	Cable	Preamp	Aux	APos	TPos	Remark	Freq	Level	Line	Margin	Level	Factor	Loss	Factor	Factor	MHz	dBuV/m	dBuV/m	dB	dBuV	dB/m	dB	dB	dB	1	4800.00	45.98	74.00	-28.02	34.28	32.30	10.56	32.98	1.82	198	360	Peak	2	7206.00	56.99	74.00	-17.01	41.09	36.94	12.36	35.45	2.05	--	--	Peak	<p>Site : 03CH23-HY Condition: PEAK_74 3m DRH18-E_LE2C05A18EN_230712 VERTICAL</p> <table border="1"> <thead> <tr> <th>Limit</th> <th>Read</th> <th>Ant</th> <th>Cable</th> <th>Preamp</th> <th>Aux</th> <th>APos</th> <th>TPos</th> <th>Remark</th> </tr> <tr> <th>Freq</th> <th>Level</th> <th>Line</th> <th>Margin</th> <th>Level</th> <th>Factor</th> <th>Loss</th> <th>Factor</th> <th>Factor</th> </tr> <tr> <th>MHz</th> <th>dBuV/m</th> <th>dBuV/m</th> <th>dB</th> <th>dBuV</th> <th>dB/m</th> <th>dB</th> <th>dB</th> <th>dB</th> </tr> </thead> <tbody> <tr> <td>1</td> <td>4804.00</td> <td>48.39</td> <td>74.00</td> <td>-25.61</td> <td>36.67</td> <td>32.32</td> <td>10.56</td> <td>32.98</td> <td>1.82</td> <td>100</td> <td>242</td> <td>Peak</td> </tr> <tr> <td>2</td> <td>4804.00</td> <td>39.05</td> <td>54.00</td> <td>-14.95</td> <td>27.33</td> <td>32.32</td> <td>10.56</td> <td>32.98</td> <td>1.82</td> <td>100</td> <td>242</td> <td>Average</td> </tr> <tr> <td>3</td> <td>7206.00</td> <td>52.17</td> <td>74.00</td> <td>-21.83</td> <td>36.27</td> <td>36.94</td> <td>12.36</td> <td>35.45</td> <td>2.05</td> <td>--</td> <td>--</td> <td>Peak</td> </tr> </tbody> </table>	Limit	Read	Ant	Cable	Preamp	Aux	APos	TPos	Remark	Freq	Level	Line	Margin	Level	Factor	Loss	Factor	Factor	MHz	dBuV/m	dBuV/m	dB	dBuV	dB/m	dB	dB	dB	1	4804.00	48.39	74.00	-25.61	36.67	32.32	10.56	32.98	1.82	100	242	Peak	2	4804.00	39.05	54.00	-14.95	27.33	32.32	10.56	32.98	1.82	100	242	Average	3	7206.00	52.17	74.00	-21.83	36.27	36.94	12.36	35.45	2.05	--	--	Peak
	Limit	Read	Ant	Cable	Preamp	Aux	APos	TPos	Remark																																																																																																																
Freq	Level	Line	Margin	Level	Factor	Loss	Factor	Factor																																																																																																																	
MHz	dBuV/m	dBuV/m	dB	dBuV	dB/m	dB	dB	dB																																																																																																																	
1	4800.00	45.98	74.00	-28.02	34.28	32.30	10.56	32.98	1.82	198	360	Peak																																																																																																													
2	7206.00	56.99	74.00	-17.01	41.09	36.94	12.36	35.45	2.05	--	--	Peak																																																																																																													
Limit	Read	Ant	Cable	Preamp	Aux	APos	TPos	Remark																																																																																																																	
Freq	Level	Line	Margin	Level	Factor	Loss	Factor	Factor																																																																																																																	
MHz	dBuV/m	dBuV/m	dB	dBuV	dB/m	dB	dB	dB																																																																																																																	
1	4804.00	48.39	74.00	-25.61	36.67	32.32	10.56	32.98	1.82	100	242	Peak																																																																																																													
2	4804.00	39.05	54.00	-14.95	27.33	32.32	10.56	32.98	1.82	100	242	Average																																																																																																													
3	7206.00	52.17	74.00	-21.83	36.27	36.94	12.36	35.45	2.05	--	--	Peak																																																																																																													

Remark: #2 of horizontal and #3 of vertical are not included in the restricted band.



Mode	24	
	Harmonic	
	2400-2483.5_Bluetooth-LE_1Mbps_GSKF_CH00_2402MHz	
ANT	SISO	
Pol.	Horizontal	Vertical
10.6G ~18G Avg	<p>Site : 03CH23-HY Condition: AVG_54 3m DRH18-E_LE2C05A18EN_230712 HORIZONTAL</p>	<p>Site : 03CH23-HY Condition: AVG_54 3m DRH18-E_LE2C05A18EN_230712 VERTICAL</p>





Mode	25																																																																																																																																					
	Harmonic																																																																																																																																					
	2400-2483.5_Bluetooth-LE_1Mbps_GSKF_CH19_2440MHz																																																																																																																																					
ANT	SISO																																																																																																																																					
Pol.	Horizontal	Vertical																																																																																																																																				
Peak Avg	<p>Site : 03CH23-HY Condition: PEAK_74 3m DRH18-E_LE2C05A18EN_230712 HORIZONTAL</p> <table border="1"> <thead> <tr> <th>Limit</th> <th>Read</th> <th>Ant</th> <th>Cable</th> <th>Preamp</th> <th>Aux</th> <th>APos</th> <th>TPos</th> <th>Remark</th> </tr> <tr> <th>Freq</th> <th>Level</th> <th>Line</th> <th>Margin</th> <th>Level</th> <th>Factor</th> <th>Loss</th> <th>Factor</th> <th>Factor</th> </tr> <tr> <th>MHz</th> <th>dBuV/m</th> <th>dBuV/m</th> <th>dB</th> <th>dBuV</th> <th>dB/m</th> <th>dB</th> <th>dB</th> <th>dB</th> </tr> </thead> <tbody> <tr> <td>1</td> <td>4880.00</td> <td>45.45</td> <td>74.00</td> <td>-28.55</td> <td>33.50</td> <td>32.62</td> <td>10.52</td> <td>32.98</td> <td>1.79</td> <td>--</td> <td>--</td> <td>Peak</td> </tr> <tr> <td>2</td> <td>7320.00</td> <td>55.95</td> <td>74.00</td> <td>-18.05</td> <td>39.65</td> <td>37.20</td> <td>12.64</td> <td>35.55</td> <td>2.01</td> <td>100</td> <td>100</td> <td>Peak</td> </tr> <tr> <td>3</td> <td>7320.00</td> <td>49.89</td> <td>54.00</td> <td>-4.11</td> <td>33.59</td> <td>37.20</td> <td>12.64</td> <td>35.55</td> <td>2.01</td> <td>100</td> <td>100</td> <td>Average</td> </tr> </tbody> </table>	Limit	Read	Ant	Cable	Preamp	Aux	APos	TPos	Remark	Freq	Level	Line	Margin	Level	Factor	Loss	Factor	Factor	MHz	dBuV/m	dBuV/m	dB	dBuV	dB/m	dB	dB	dB	1	4880.00	45.45	74.00	-28.55	33.50	32.62	10.52	32.98	1.79	--	--	Peak	2	7320.00	55.95	74.00	-18.05	39.65	37.20	12.64	35.55	2.01	100	100	Peak	3	7320.00	49.89	54.00	-4.11	33.59	37.20	12.64	35.55	2.01	100	100	Average	<p>Site : 03CH23-HY Condition: PEAK_74 3m DRH18-E_LE2C05A18EN_230712 VERTICAL</p> <table border="1"> <thead> <tr> <th>Limit</th> <th>Read</th> <th>Ant</th> <th>Cable</th> <th>Preamp</th> <th>Aux</th> <th>APos</th> <th>TPos</th> <th>Remark</th> </tr> <tr> <th>Freq</th> <th>Level</th> <th>Line</th> <th>Margin</th> <th>Level</th> <th>Factor</th> <th>Loss</th> <th>Factor</th> <th>Factor</th> </tr> <tr> <th>MHz</th> <th>dBuV/m</th> <th>dBuV/m</th> <th>dB</th> <th>dBuV</th> <th>dB/m</th> <th>dB</th> <th>dB</th> <th>dB</th> </tr> </thead> <tbody> <tr> <td>1</td> <td>4880.00</td> <td>45.00</td> <td>74.00</td> <td>-28.20</td> <td>33.85</td> <td>32.62</td> <td>10.52</td> <td>32.98</td> <td>1.79</td> <td>--</td> <td>--</td> <td>Peak</td> </tr> <tr> <td>2</td> <td>7320.00</td> <td>53.95</td> <td>74.00</td> <td>-20.05</td> <td>37.65</td> <td>37.20</td> <td>12.64</td> <td>35.55</td> <td>2.01</td> <td>265</td> <td>265</td> <td>Peak</td> </tr> <tr> <td>3</td> <td>7320.00</td> <td>46.96</td> <td>54.00</td> <td>-7.04</td> <td>30.66</td> <td>37.20</td> <td>12.64</td> <td>35.55</td> <td>2.01</td> <td>265</td> <td>265</td> <td>Average</td> </tr> </tbody> </table>	Limit	Read	Ant	Cable	Preamp	Aux	APos	TPos	Remark	Freq	Level	Line	Margin	Level	Factor	Loss	Factor	Factor	MHz	dBuV/m	dBuV/m	dB	dBuV	dB/m	dB	dB	dB	1	4880.00	45.00	74.00	-28.20	33.85	32.62	10.52	32.98	1.79	--	--	Peak	2	7320.00	53.95	74.00	-20.05	37.65	37.20	12.64	35.55	2.01	265	265	Peak	3	7320.00	46.96	54.00	-7.04	30.66	37.20	12.64	35.55	2.01	265	265	Average
	Limit	Read	Ant	Cable	Preamp	Aux	APos	TPos	Remark																																																																																																																													
Freq	Level	Line	Margin	Level	Factor	Loss	Factor	Factor																																																																																																																														
MHz	dBuV/m	dBuV/m	dB	dBuV	dB/m	dB	dB	dB																																																																																																																														
1	4880.00	45.45	74.00	-28.55	33.50	32.62	10.52	32.98	1.79	--	--	Peak																																																																																																																										
2	7320.00	55.95	74.00	-18.05	39.65	37.20	12.64	35.55	2.01	100	100	Peak																																																																																																																										
3	7320.00	49.89	54.00	-4.11	33.59	37.20	12.64	35.55	2.01	100	100	Average																																																																																																																										
Limit	Read	Ant	Cable	Preamp	Aux	APos	TPos	Remark																																																																																																																														
Freq	Level	Line	Margin	Level	Factor	Loss	Factor	Factor																																																																																																																														
MHz	dBuV/m	dBuV/m	dB	dBuV	dB/m	dB	dB	dB																																																																																																																														
1	4880.00	45.00	74.00	-28.20	33.85	32.62	10.52	32.98	1.79	--	--	Peak																																																																																																																										
2	7320.00	53.95	74.00	-20.05	37.65	37.20	12.64	35.55	2.01	265	265	Peak																																																																																																																										
3	7320.00	46.96	54.00	-7.04	30.66	37.20	12.64	35.55	2.01	265	265	Average																																																																																																																										



Mode	25	
	Harmonic	
	2400-2483.5_Bluetooth-LE_1Mbps_GSKF_CH19_2440MHz	
ANT	SISO	
Pol.	Horizontal	Vertical
10.6G ~18G Avg	<p>Site : 03CH23-HY Condition: AVG_54 3m DRH18-E_LE2C05A18EN_230712 HORIZONTAL</p>	<p>Site : 03CH23-HY Condition: AVG_54 3m DRH18-E_LE2C05A18EN_230712 VERTICAL</p>



Mode	26																																																																																																																																					
	Harmonic																																																																																																																																					
	2400-2483.5_Bluetooth-LE_1Mbps_GSKF_CH39_2480MHz																																																																																																																																					
ANT	SISO																																																																																																																																					
Pol.	Horizontal	Vertical																																																																																																																																				
Peak Avg	<p>Site : 03CH23-HY Condition: PEAK_74 3m DRH18-E_LE2C05A18EN_230712 HORIZONTAL</p> <table border="1"> <thead> <tr> <th>Limit</th> <th>Read</th> <th>Ant</th> <th>Cable</th> <th>Preamp</th> <th>Aux</th> <th>APos</th> <th>TPos</th> <th>Remark</th> </tr> <tr> <th>Freq</th> <th>Level</th> <th>Line</th> <th>Margin</th> <th>Level</th> <th>Factor</th> <th>Loss</th> <th>Factor</th> <th>Factor</th> </tr> <tr> <th>MHz</th> <th>dBuV/m</th> <th>dBuV/m</th> <th>dB</th> <th>dBuV</th> <th>dB/m</th> <th>dB</th> <th>dB</th> <th>dB</th> </tr> </thead> <tbody> <tr> <td>1</td> <td>4960.00</td> <td>47.72</td> <td>74.00</td> <td>-26.28</td> <td>35.68</td> <td>32.78</td> <td>10.48</td> <td>32.98</td> <td>1.76</td> <td>100</td> <td>113</td> <td>Peak</td> </tr> <tr> <td>2</td> <td>7440.00</td> <td>57.42</td> <td>74.00</td> <td>-16.58</td> <td>41.16</td> <td>37.10</td> <td>12.82</td> <td>35.65</td> <td>1.99</td> <td>106</td> <td>108</td> <td>Peak</td> </tr> <tr> <td>3</td> <td>7440.00</td> <td>50.88</td> <td>54.00</td> <td>-3.12</td> <td>34.62</td> <td>37.10</td> <td>12.82</td> <td>35.65</td> <td>1.99</td> <td>106</td> <td>108</td> <td>Average</td> </tr> </tbody> </table>	Limit	Read	Ant	Cable	Preamp	Aux	APos	TPos	Remark	Freq	Level	Line	Margin	Level	Factor	Loss	Factor	Factor	MHz	dBuV/m	dBuV/m	dB	dBuV	dB/m	dB	dB	dB	1	4960.00	47.72	74.00	-26.28	35.68	32.78	10.48	32.98	1.76	100	113	Peak	2	7440.00	57.42	74.00	-16.58	41.16	37.10	12.82	35.65	1.99	106	108	Peak	3	7440.00	50.88	54.00	-3.12	34.62	37.10	12.82	35.65	1.99	106	108	Average	<p>Site : 03CH23-HY Condition: PEAK_74 3m DRH18-E_LE2C05A18EN_230712 VERTICAL</p> <table border="1"> <thead> <tr> <th>Limit</th> <th>Read</th> <th>Ant</th> <th>Cable</th> <th>Preamp</th> <th>Aux</th> <th>APos</th> <th>TPos</th> <th>Remark</th> </tr> <tr> <th>Freq</th> <th>Level</th> <th>Line</th> <th>Margin</th> <th>Level</th> <th>Factor</th> <th>Loss</th> <th>Factor</th> <th>Factor</th> </tr> <tr> <th>MHz</th> <th>dBuV/m</th> <th>dBuV/m</th> <th>dB</th> <th>dBuV</th> <th>dB/m</th> <th>dB</th> <th>dB</th> <th>dB</th> </tr> </thead> <tbody> <tr> <td>1</td> <td>4960.00</td> <td>47.71</td> <td>74.00</td> <td>-26.29</td> <td>35.67</td> <td>32.78</td> <td>10.48</td> <td>32.98</td> <td>1.76</td> <td>100</td> <td>170</td> <td>Peak</td> </tr> <tr> <td>2</td> <td>7440.00</td> <td>55.10</td> <td>74.00</td> <td>-18.90</td> <td>38.84</td> <td>37.10</td> <td>12.82</td> <td>35.65</td> <td>1.99</td> <td>276</td> <td>276</td> <td>Peak</td> </tr> <tr> <td>3</td> <td>7440.00</td> <td>46.71</td> <td>54.00</td> <td>-7.29</td> <td>30.45</td> <td>37.10</td> <td>12.82</td> <td>35.65</td> <td>1.99</td> <td>276</td> <td>276</td> <td>Average</td> </tr> </tbody> </table>	Limit	Read	Ant	Cable	Preamp	Aux	APos	TPos	Remark	Freq	Level	Line	Margin	Level	Factor	Loss	Factor	Factor	MHz	dBuV/m	dBuV/m	dB	dBuV	dB/m	dB	dB	dB	1	4960.00	47.71	74.00	-26.29	35.67	32.78	10.48	32.98	1.76	100	170	Peak	2	7440.00	55.10	74.00	-18.90	38.84	37.10	12.82	35.65	1.99	276	276	Peak	3	7440.00	46.71	54.00	-7.29	30.45	37.10	12.82	35.65	1.99	276	276	Average
	Limit	Read	Ant	Cable	Preamp	Aux	APos	TPos	Remark																																																																																																																													
Freq	Level	Line	Margin	Level	Factor	Loss	Factor	Factor																																																																																																																														
MHz	dBuV/m	dBuV/m	dB	dBuV	dB/m	dB	dB	dB																																																																																																																														
1	4960.00	47.72	74.00	-26.28	35.68	32.78	10.48	32.98	1.76	100	113	Peak																																																																																																																										
2	7440.00	57.42	74.00	-16.58	41.16	37.10	12.82	35.65	1.99	106	108	Peak																																																																																																																										
3	7440.00	50.88	54.00	-3.12	34.62	37.10	12.82	35.65	1.99	106	108	Average																																																																																																																										
Limit	Read	Ant	Cable	Preamp	Aux	APos	TPos	Remark																																																																																																																														
Freq	Level	Line	Margin	Level	Factor	Loss	Factor	Factor																																																																																																																														
MHz	dBuV/m	dBuV/m	dB	dBuV	dB/m	dB	dB	dB																																																																																																																														
1	4960.00	47.71	74.00	-26.29	35.67	32.78	10.48	32.98	1.76	100	170	Peak																																																																																																																										
2	7440.00	55.10	74.00	-18.90	38.84	37.10	12.82	35.65	1.99	276	276	Peak																																																																																																																										
3	7440.00	46.71	54.00	-7.29	30.45	37.10	12.82	35.65	1.99	276	276	Average																																																																																																																										



Mode	26	
	Harmonic	
	2400-2483.5_Bluetooth-LE_1Mbps_GSKF_CH39_2480MHz	
ANT	SISO	
Pol.	Horizontal	Vertical
10.6G ~18G Avg	<p>Site : 03CH23-HY Condition: AVG_54 3m DRH18-E_LE2C05A18EN_230712 HORIZONTAL</p>	<p>Site : 03CH23-HY Condition: AVG_54 3m DRH18-E_LE2C05A18EN_230712 VERTICAL</p>



Mode	27																																																																																																																										
	Harmonic																																																																																																																										
	2400-2483.5_Bluetooth-LE_2Mbps_GSKF_CH00_2402MHz																																																																																																																										
ANT	SISO																																																																																																																										
Pol.	Horizontal	Vertical																																																																																																																									
Peak Avg	<p>Site : 03CH23-HY Condition: PEAK_74 3m DRH18-E_LE2C05A18EN_230712 HORIZONTAL</p> <table border="1"> <thead> <tr> <th>Limit</th> <th>Read</th> <th>Ant</th> <th>Cable</th> <th>Preamp</th> <th>Aux</th> <th>APos</th> <th>TPos</th> <th>Remark</th> </tr> <tr> <th>Freq</th> <th>Level</th> <th>Line Margin</th> <th>Level</th> <th>Factor</th> <th>Loss Factor</th> <th>Factor</th> <th></th> <th></th> </tr> <tr> <th>MHz</th> <th>dBuV/m</th> <th>dBuV/m</th> <th>dB</th> <th>dBuV</th> <th>dB/m</th> <th>dB</th> <th>dB</th> <th>cm</th> <th>deg</th> </tr> </thead> <tbody> <tr> <td>1</td> <td>4804.00</td> <td>45.99</td> <td>74.00</td> <td>-28.01</td> <td>34.27</td> <td>32.32</td> <td>10.56</td> <td>32.98</td> <td>1.82</td> <td>--</td> <td>--</td> <td>Peak</td> </tr> <tr> <td>2</td> <td>7206.00</td> <td>57.91</td> <td>74.00</td> <td>-16.09</td> <td>42.01</td> <td>36.94</td> <td>12.36</td> <td>35.45</td> <td>2.05</td> <td>--</td> <td>--</td> <td>Peak</td> </tr> </tbody> </table>	Limit	Read	Ant	Cable	Preamp	Aux	APos	TPos	Remark	Freq	Level	Line Margin	Level	Factor	Loss Factor	Factor			MHz	dBuV/m	dBuV/m	dB	dBuV	dB/m	dB	dB	cm	deg	1	4804.00	45.99	74.00	-28.01	34.27	32.32	10.56	32.98	1.82	--	--	Peak	2	7206.00	57.91	74.00	-16.09	42.01	36.94	12.36	35.45	2.05	--	--	Peak	<p>Site : 03CH23-HY Condition: PEAK_74 3m DRH18-E_LE2C05A18EN_230712 VERTICAL</p> <table border="1"> <thead> <tr> <th>Limit</th> <th>Read</th> <th>Ant</th> <th>Cable</th> <th>Preamp</th> <th>Aux</th> <th>APos</th> <th>TPos</th> <th>Remark</th> </tr> <tr> <th>Freq</th> <th>Level</th> <th>Line Margin</th> <th>Level</th> <th>Factor</th> <th>Loss Factor</th> <th>Factor</th> <th></th> <th></th> </tr> <tr> <th>MHz</th> <th>dBuV/m</th> <th>dBuV/m</th> <th>dB</th> <th>dBuV</th> <th>dB/m</th> <th>dB</th> <th>dB</th> <th>cm</th> <th>deg</th> </tr> </thead> <tbody> <tr> <td>1</td> <td>4804.00</td> <td>50.35</td> <td>74.00</td> <td>-23.65</td> <td>38.63</td> <td>32.32</td> <td>10.56</td> <td>32.98</td> <td>1.82</td> <td>100</td> <td>302</td> <td>Peak</td> </tr> <tr> <td>2</td> <td>4804.00</td> <td>38.82</td> <td>54.00</td> <td>-15.18</td> <td>27.10</td> <td>32.32</td> <td>10.56</td> <td>32.98</td> <td>1.82</td> <td>100</td> <td>302</td> <td>Average</td> </tr> <tr> <td>3</td> <td>7206.00</td> <td>49.80</td> <td>74.00</td> <td>-24.20</td> <td>33.90</td> <td>36.94</td> <td>12.36</td> <td>35.45</td> <td>2.05</td> <td>--</td> <td>--</td> <td>Peak</td> </tr> </tbody> </table>	Limit	Read	Ant	Cable	Preamp	Aux	APos	TPos	Remark	Freq	Level	Line Margin	Level	Factor	Loss Factor	Factor			MHz	dBuV/m	dBuV/m	dB	dBuV	dB/m	dB	dB	cm	deg	1	4804.00	50.35	74.00	-23.65	38.63	32.32	10.56	32.98	1.82	100	302	Peak	2	4804.00	38.82	54.00	-15.18	27.10	32.32	10.56	32.98	1.82	100	302	Average	3	7206.00	49.80	74.00	-24.20	33.90	36.94	12.36	35.45	2.05	--	--	Peak
	Limit	Read	Ant	Cable	Preamp	Aux	APos	TPos	Remark																																																																																																																		
Freq	Level	Line Margin	Level	Factor	Loss Factor	Factor																																																																																																																					
MHz	dBuV/m	dBuV/m	dB	dBuV	dB/m	dB	dB	cm	deg																																																																																																																		
1	4804.00	45.99	74.00	-28.01	34.27	32.32	10.56	32.98	1.82	--	--	Peak																																																																																																															
2	7206.00	57.91	74.00	-16.09	42.01	36.94	12.36	35.45	2.05	--	--	Peak																																																																																																															
Limit	Read	Ant	Cable	Preamp	Aux	APos	TPos	Remark																																																																																																																			
Freq	Level	Line Margin	Level	Factor	Loss Factor	Factor																																																																																																																					
MHz	dBuV/m	dBuV/m	dB	dBuV	dB/m	dB	dB	cm	deg																																																																																																																		
1	4804.00	50.35	74.00	-23.65	38.63	32.32	10.56	32.98	1.82	100	302	Peak																																																																																																															
2	4804.00	38.82	54.00	-15.18	27.10	32.32	10.56	32.98	1.82	100	302	Average																																																																																																															
3	7206.00	49.80	74.00	-24.20	33.90	36.94	12.36	35.45	2.05	--	--	Peak																																																																																																															

Remark: #2 of horizontal and #3 of vertical are not included in the restricted band.



Mode	27	
	Harmonic	
	2400-2483.5_Bluetooth-LE_2Mbps_GSKF_CH00_2402MHz	
ANT	SISO	
Pol.	Horizontal	Vertical
10.6G ~18G Avg	<p>Site : 03CH23-HY Condition: AVG_54 3m DRH18-E_LE2C05A18EN_230712 HORIZONTAL</p>	<p>Site : 03CH23-HY Condition: AVG_54 3m DRH18-E_LE2C05A18EN_230712 VERTICAL</p>



Mode	28																																																																																																																																													
	Harmonic																																																																																																																																													
	2400-2483.5_Bluetooth-LE_2Mbps_GSKF_CH19_2440MHz																																																																																																																																													
ANT	SISO																																																																																																																																													
Pol.	Horizontal	Vertical																																																																																																																																												
Peak Avg	<p>Site : 03CH23-HY Condition: PEAK_74 3m DRH18-E_LE2C05A18EN_230712 HORIZONTAL</p> <table border="1"> <thead> <tr> <th>Peak</th> <th>Limit</th> <th>Read</th> <th>Ant</th> <th>Cable</th> <th>Preamp</th> <th>Aux</th> <th>APos</th> <th>TPos</th> <th>Remark</th> </tr> <tr> <th>Freq</th> <th>Level</th> <th>Line</th> <th>Margin</th> <th>Level</th> <th>Factor</th> <th>Loss</th> <th>Factor</th> <th>Factor</th> <th></th> </tr> <tr> <th>MHz</th> <th>dBuV/m</th> <th>dBuV/m</th> <th>dB</th> <th>dBuV</th> <th>dB/m</th> <th>dB</th> <th>dB</th> <th>dB</th> <th>cm</th> <th>deg</th> </tr> </thead> <tbody> <tr> <td>1</td> <td>4880.00</td> <td>45.15</td> <td>74.00</td> <td>-28.85</td> <td>33.20</td> <td>32.62</td> <td>10.52</td> <td>32.98</td> <td>1.79</td> <td>--</td> <td>--</td> <td>Peak</td> </tr> <tr> <td>2</td> <td>7320.00</td> <td>56.67</td> <td>74.00</td> <td>-17.33</td> <td>40.37</td> <td>37.20</td> <td>12.64</td> <td>35.55</td> <td>2.01</td> <td>100</td> <td>100</td> <td>Peak</td> </tr> <tr> <td>3</td> <td>7320.00</td> <td>49.06</td> <td>54.00</td> <td>-4.94</td> <td>32.76</td> <td>37.20</td> <td>12.64</td> <td>35.55</td> <td>2.01</td> <td>100</td> <td>100</td> <td>Average</td> </tr> </tbody> </table>	Peak	Limit	Read	Ant	Cable	Preamp	Aux	APos	TPos	Remark	Freq	Level	Line	Margin	Level	Factor	Loss	Factor	Factor		MHz	dBuV/m	dBuV/m	dB	dBuV	dB/m	dB	dB	dB	cm	deg	1	4880.00	45.15	74.00	-28.85	33.20	32.62	10.52	32.98	1.79	--	--	Peak	2	7320.00	56.67	74.00	-17.33	40.37	37.20	12.64	35.55	2.01	100	100	Peak	3	7320.00	49.06	54.00	-4.94	32.76	37.20	12.64	35.55	2.01	100	100	Average	<p>Site : 03CH23-HY Condition: PEAK_74 3m DRH18-E_LE2C05A18EN_230712 VERTICAL</p> <table border="1"> <thead> <tr> <th>Peak</th> <th>Limit</th> <th>Read</th> <th>Ant</th> <th>Cable</th> <th>Preamp</th> <th>Aux</th> <th>APos</th> <th>TPos</th> <th>Remark</th> </tr> <tr> <th>Freq</th> <th>Level</th> <th>Line</th> <th>Margin</th> <th>Level</th> <th>Factor</th> <th>Loss</th> <th>Factor</th> <th>Factor</th> <th></th> </tr> <tr> <th>MHz</th> <th>dBuV/m</th> <th>dBuV/m</th> <th>dB</th> <th>dBuV</th> <th>dB/m</th> <th>dB</th> <th>dB</th> <th>dB</th> <th>cm</th> <th>deg</th> </tr> </thead> <tbody> <tr> <td>1</td> <td>4880.00</td> <td>47.02</td> <td>74.00</td> <td>-26.18</td> <td>35.87</td> <td>32.62</td> <td>10.52</td> <td>32.98</td> <td>1.79</td> <td>--</td> <td>--</td> <td>Peak</td> </tr> <tr> <td>2</td> <td>7320.00</td> <td>54.02</td> <td>74.00</td> <td>-19.98</td> <td>37.72</td> <td>37.20</td> <td>12.64</td> <td>35.55</td> <td>2.01</td> <td>275</td> <td>77</td> <td>Peak</td> </tr> <tr> <td>3</td> <td>7320.00</td> <td>45.80</td> <td>54.00</td> <td>-8.20</td> <td>29.50</td> <td>37.20</td> <td>12.64</td> <td>35.55</td> <td>2.01</td> <td>275</td> <td>77</td> <td>Average</td> </tr> </tbody> </table>	Peak	Limit	Read	Ant	Cable	Preamp	Aux	APos	TPos	Remark	Freq	Level	Line	Margin	Level	Factor	Loss	Factor	Factor		MHz	dBuV/m	dBuV/m	dB	dBuV	dB/m	dB	dB	dB	cm	deg	1	4880.00	47.02	74.00	-26.18	35.87	32.62	10.52	32.98	1.79	--	--	Peak	2	7320.00	54.02	74.00	-19.98	37.72	37.20	12.64	35.55	2.01	275	77	Peak	3	7320.00	45.80	54.00	-8.20	29.50	37.20	12.64	35.55	2.01	275	77	Average
	Peak	Limit	Read	Ant	Cable	Preamp	Aux	APos	TPos	Remark																																																																																																																																				
Freq	Level	Line	Margin	Level	Factor	Loss	Factor	Factor																																																																																																																																						
MHz	dBuV/m	dBuV/m	dB	dBuV	dB/m	dB	dB	dB	cm	deg																																																																																																																																				
1	4880.00	45.15	74.00	-28.85	33.20	32.62	10.52	32.98	1.79	--	--	Peak																																																																																																																																		
2	7320.00	56.67	74.00	-17.33	40.37	37.20	12.64	35.55	2.01	100	100	Peak																																																																																																																																		
3	7320.00	49.06	54.00	-4.94	32.76	37.20	12.64	35.55	2.01	100	100	Average																																																																																																																																		
Peak	Limit	Read	Ant	Cable	Preamp	Aux	APos	TPos	Remark																																																																																																																																					
Freq	Level	Line	Margin	Level	Factor	Loss	Factor	Factor																																																																																																																																						
MHz	dBuV/m	dBuV/m	dB	dBuV	dB/m	dB	dB	dB	cm	deg																																																																																																																																				
1	4880.00	47.02	74.00	-26.18	35.87	32.62	10.52	32.98	1.79	--	--	Peak																																																																																																																																		
2	7320.00	54.02	74.00	-19.98	37.72	37.20	12.64	35.55	2.01	275	77	Peak																																																																																																																																		
3	7320.00	45.80	54.00	-8.20	29.50	37.20	12.64	35.55	2.01	275	77	Average																																																																																																																																		



Mode	28	
	Harmonic	
	2400-2483.5_Bluetooth-LE_2Mbps_GSKF_CH19_2440MHz	
ANT	SISO	
Pol.	Horizontal	Vertical
10.6G ~18G Avg	<p>Site : 03CH23-HY Condition: AVG_54 3m DRH18-E_LE2C05A18EN_230712 HORIZONTAL</p>	<p>Site : 03CH23-HY Condition: AVG_54 3m DRH18-E_LE2C05A18EN_230712 VERTICAL</p>





Mode	29																																																																																																																																			
	Harmonic																																																																																																																																			
	2400-2483.5_Bluetooth-LE_2Mbps_GSKF_CH39_2480MHz																																																																																																																																			
ANT	SISO																																																																																																																																			
Pol.	Horizontal	Vertical																																																																																																																																		
Peak Avg	<p>Site : 03CH23-HY Condition: PEAK_74 3m DRH18-E_LE2C05A18EN_230712 HORIZONTAL</p> <table border="1"> <thead> <tr> <th>Peak</th> <th>Freq</th> <th>Level</th> <th>Limit</th> <th>Line Margin</th> <th>Read</th> <th>Ant</th> <th>Cable</th> <th>Preamp</th> <th>Aux</th> <th>APos</th> <th>TPos</th> <th>Remark</th> </tr> <tr> <th></th> <th>MHz</th> <th>dBuV/m</th> <th>dBuV/m</th> <th>dB</th> <th>dBuV</th> <th>dB/m</th> <th>dB</th> <th>dB</th> <th>dB</th> <th>cm</th> <th>deg</th> <th></th> </tr> </thead> <tbody> <tr> <td>1</td> <td>4960.00</td> <td>46.84</td> <td>74.00</td> <td>-27.16</td> <td>34.80</td> <td>32.78</td> <td>10.48</td> <td>32.98</td> <td>1.76</td> <td>--</td> <td>--</td> <td>Peak</td> </tr> <tr> <td>2</td> <td>7440.00</td> <td>57.68</td> <td>74.00</td> <td>-16.32</td> <td>41.42</td> <td>37.10</td> <td>12.82</td> <td>35.65</td> <td>1.99</td> <td>100</td> <td>107</td> <td>Peak</td> </tr> <tr> <td>3</td> <td>7440.00</td> <td>49.77</td> <td>54.00</td> <td>-4.23</td> <td>33.51</td> <td>37.10</td> <td>12.82</td> <td>35.65</td> <td>1.99</td> <td>100</td> <td>107</td> <td>Average</td> </tr> </tbody> </table>	Peak	Freq	Level	Limit	Line Margin	Read	Ant	Cable	Preamp	Aux	APos	TPos	Remark		MHz	dBuV/m	dBuV/m	dB	dBuV	dB/m	dB	dB	dB	cm	deg		1	4960.00	46.84	74.00	-27.16	34.80	32.78	10.48	32.98	1.76	--	--	Peak	2	7440.00	57.68	74.00	-16.32	41.42	37.10	12.82	35.65	1.99	100	107	Peak	3	7440.00	49.77	54.00	-4.23	33.51	37.10	12.82	35.65	1.99	100	107	Average	<p>Site : 03CH23-HY Condition: PEAK_74 3m DRH18-E_LE2C05A18EN_230712 VERTICAL</p> <table border="1"> <thead> <tr> <th>Peak</th> <th>Freq</th> <th>Level</th> <th>Limit</th> <th>Line Margin</th> <th>Read</th> <th>Ant</th> <th>Cable</th> <th>Preamp</th> <th>Aux</th> <th>APos</th> <th>TPos</th> <th>Remark</th> </tr> <tr> <th></th> <th>MHz</th> <th>dBuV/m</th> <th>dBuV/m</th> <th>dB</th> <th>dBuV</th> <th>dB/m</th> <th>dB</th> <th>dB</th> <th>dB</th> <th>cm</th> <th>deg</th> <th></th> </tr> </thead> <tbody> <tr> <td>1</td> <td>4960.00</td> <td>47.76</td> <td>74.00</td> <td>-26.24</td> <td>35.72</td> <td>32.78</td> <td>10.48</td> <td>32.98</td> <td>1.76</td> <td>--</td> <td>--</td> <td>Peak</td> </tr> <tr> <td>2</td> <td>7440.00</td> <td>55.22</td> <td>74.00</td> <td>-18.78</td> <td>38.96</td> <td>37.10</td> <td>12.82</td> <td>35.65</td> <td>1.99</td> <td>263</td> <td>76</td> <td>Peak</td> </tr> <tr> <td>3</td> <td>7440.00</td> <td>46.71</td> <td>54.00</td> <td>-7.29</td> <td>30.45</td> <td>37.10</td> <td>12.82</td> <td>35.65</td> <td>1.99</td> <td>263</td> <td>76</td> <td>Average</td> </tr> </tbody> </table>	Peak	Freq	Level	Limit	Line Margin	Read	Ant	Cable	Preamp	Aux	APos	TPos	Remark		MHz	dBuV/m	dBuV/m	dB	dBuV	dB/m	dB	dB	dB	cm	deg		1	4960.00	47.76	74.00	-26.24	35.72	32.78	10.48	32.98	1.76	--	--	Peak	2	7440.00	55.22	74.00	-18.78	38.96	37.10	12.82	35.65	1.99	263	76	Peak	3	7440.00	46.71	54.00	-7.29	30.45	37.10	12.82	35.65	1.99	263	76	Average
	Peak	Freq	Level	Limit	Line Margin	Read	Ant	Cable	Preamp	Aux	APos	TPos	Remark																																																																																																																							
	MHz	dBuV/m	dBuV/m	dB	dBuV	dB/m	dB	dB	dB	cm	deg																																																																																																																									
1	4960.00	46.84	74.00	-27.16	34.80	32.78	10.48	32.98	1.76	--	--	Peak																																																																																																																								
2	7440.00	57.68	74.00	-16.32	41.42	37.10	12.82	35.65	1.99	100	107	Peak																																																																																																																								
3	7440.00	49.77	54.00	-4.23	33.51	37.10	12.82	35.65	1.99	100	107	Average																																																																																																																								
Peak	Freq	Level	Limit	Line Margin	Read	Ant	Cable	Preamp	Aux	APos	TPos	Remark																																																																																																																								
	MHz	dBuV/m	dBuV/m	dB	dBuV	dB/m	dB	dB	dB	cm	deg																																																																																																																									
1	4960.00	47.76	74.00	-26.24	35.72	32.78	10.48	32.98	1.76	--	--	Peak																																																																																																																								
2	7440.00	55.22	74.00	-18.78	38.96	37.10	12.82	35.65	1.99	263	76	Peak																																																																																																																								
3	7440.00	46.71	54.00	-7.29	30.45	37.10	12.82	35.65	1.99	263	76	Average																																																																																																																								



Mode	29	
	Harmonic	
	2400-2483.5_Bluetooth-LE_2Mbps_GSKF_CH39_2480MHz	
ANT	SISO	
Pol.	Horizontal	Vertical
10.6G ~18G Avg	<p>Site : 03CH23-HY Condition: AVG_54 3m DRH18-E_LE2C05A18EN_230712 HORIZONTAL</p>	<p>Site : 03CH23-HY Condition: AVG_54 3m DRH18-E_LE2C05A18EN_230712 VERTICAL</p>



Mode	30																																																																																												
	Harmonic																																																																																												
	2400-2483.5_Bluetooth-LE_2Mbps_GSKF_CH00_2402MHz																																																																																												
ANT	SISO																																																																																												
Pol.	Horizontal	Vertical																																																																																											
Peak Avg	<p>Site : 03CH23-HY Condition: PEAK_74 3m DRH18-E_LE2C05A18EN_230712 HORIZONTAL</p> <table border="1"> <thead> <tr> <th>Peak</th> <th>Freq (MHz)</th> <th>Level (dBuV/m)</th> <th>Limit (dBuV/m)</th> <th>Line Margin (dB)</th> <th>Read Level (dBuV)</th> <th>Ant Factor (dB/m)</th> <th>Cable Loss (dB)</th> <th>Preamp Gain (dB)</th> <th>Aux Gain (dB)</th> <th>APos (cm)</th> <th>TPos (deg)</th> <th>Remark</th> </tr> </thead> <tbody> <tr> <td>1</td> <td>4804.00</td> <td>47.05</td> <td>74.00</td> <td>-26.95</td> <td>35.33</td> <td>32.32</td> <td>10.56</td> <td>32.98</td> <td>1.82</td> <td>--</td> <td>--</td> <td>Peak</td> </tr> <tr> <td>2</td> <td>7206.00</td> <td>58.83</td> <td>74.00</td> <td>-15.17</td> <td>42.93</td> <td>36.94</td> <td>12.36</td> <td>35.45</td> <td>2.05</td> <td>--</td> <td>--</td> <td>Peak</td> </tr> </tbody> </table>	Peak	Freq (MHz)	Level (dBuV/m)	Limit (dBuV/m)	Line Margin (dB)	Read Level (dBuV)	Ant Factor (dB/m)	Cable Loss (dB)	Preamp Gain (dB)	Aux Gain (dB)	APos (cm)	TPos (deg)	Remark	1	4804.00	47.05	74.00	-26.95	35.33	32.32	10.56	32.98	1.82	--	--	Peak	2	7206.00	58.83	74.00	-15.17	42.93	36.94	12.36	35.45	2.05	--	--	Peak	<p>Site : 03CH23-HY Condition: PEAK_74 3m DRH18-E_LE2C05A18EN_230712 VERTICAL</p> <table border="1"> <thead> <tr> <th>Peak</th> <th>Freq (MHz)</th> <th>Level (dBuV/m)</th> <th>Limit (dBuV/m)</th> <th>Line Margin (dB)</th> <th>Read Level (dBuV)</th> <th>Ant Factor (dB/m)</th> <th>Cable Loss (dB)</th> <th>Preamp Gain (dB)</th> <th>Aux Gain (dB)</th> <th>APos (cm)</th> <th>TPos (deg)</th> <th>Remark</th> </tr> </thead> <tbody> <tr> <td>1</td> <td>4804.00</td> <td>48.29</td> <td>74.00</td> <td>-25.71</td> <td>36.57</td> <td>32.32</td> <td>10.56</td> <td>32.98</td> <td>1.82</td> <td>100</td> <td>268</td> <td>Peak</td> </tr> <tr> <td>2</td> <td>4804.00</td> <td>39.01</td> <td>54.00</td> <td>-14.99</td> <td>27.29</td> <td>32.32</td> <td>10.56</td> <td>32.98</td> <td>1.82</td> <td>100</td> <td>268</td> <td>Average</td> </tr> <tr> <td>3</td> <td>7206.00</td> <td>53.13</td> <td>74.00</td> <td>-20.87</td> <td>37.23</td> <td>36.94</td> <td>12.36</td> <td>35.45</td> <td>2.05</td> <td>--</td> <td>--</td> <td>Peak</td> </tr> </tbody> </table>	Peak	Freq (MHz)	Level (dBuV/m)	Limit (dBuV/m)	Line Margin (dB)	Read Level (dBuV)	Ant Factor (dB/m)	Cable Loss (dB)	Preamp Gain (dB)	Aux Gain (dB)	APos (cm)	TPos (deg)	Remark	1	4804.00	48.29	74.00	-25.71	36.57	32.32	10.56	32.98	1.82	100	268	Peak	2	4804.00	39.01	54.00	-14.99	27.29	32.32	10.56	32.98	1.82	100	268	Average	3	7206.00	53.13	74.00	-20.87	37.23	36.94	12.36	35.45	2.05	--	--	Peak
	Peak	Freq (MHz)	Level (dBuV/m)	Limit (dBuV/m)	Line Margin (dB)	Read Level (dBuV)	Ant Factor (dB/m)	Cable Loss (dB)	Preamp Gain (dB)	Aux Gain (dB)	APos (cm)	TPos (deg)	Remark																																																																																
1	4804.00	47.05	74.00	-26.95	35.33	32.32	10.56	32.98	1.82	--	--	Peak																																																																																	
2	7206.00	58.83	74.00	-15.17	42.93	36.94	12.36	35.45	2.05	--	--	Peak																																																																																	
Peak	Freq (MHz)	Level (dBuV/m)	Limit (dBuV/m)	Line Margin (dB)	Read Level (dBuV)	Ant Factor (dB/m)	Cable Loss (dB)	Preamp Gain (dB)	Aux Gain (dB)	APos (cm)	TPos (deg)	Remark																																																																																	
1	4804.00	48.29	74.00	-25.71	36.57	32.32	10.56	32.98	1.82	100	268	Peak																																																																																	
2	4804.00	39.01	54.00	-14.99	27.29	32.32	10.56	32.98	1.82	100	268	Average																																																																																	
3	7206.00	53.13	74.00	-20.87	37.23	36.94	12.36	35.45	2.05	--	--	Peak																																																																																	

Remark: #2 of horizontal and #3 of vertical are not included in the restricted band.



Mode	30	
	Harmonic	
	2400-2483.5_Bluetooth-LE_125kbps_GSKF_CH00_2402MHz	
ANT	SISO	
Pol.	Horizontal	Vertical
10.6G ~18G Avg	<p>Site : 03CH23-HY Condition: AVG_54 3m DRH18-E_LE2C05A18EN_230712 HORIZONTAL</p>	<p>Site : 03CH23-HY Condition: AVG_54 3m DRH18-E_LE2C05A18EN_230712 VERTICAL</p>



Mode	31																																																																																																																																													
	Harmonic																																																																																																																																													
	2400-2483.5_Bluetooth-LE_125kbps_GSKF_CH19_2440MHz																																																																																																																																													
ANT	SISO																																																																																																																																													
Pol.	Horizontal	Vertical																																																																																																																																												
Peak Avg	<p>Site : 03CH23-HY Condition: PEAK_74 3m DRH18-E_LE2C05A18EN_230712 HORIZONTAL</p> <table border="1"> <thead> <tr> <th>Peak</th> <th>Limit</th> <th>Read</th> <th>Ant</th> <th>Cable</th> <th>Preamp</th> <th>Aux</th> <th>APos</th> <th>TPos</th> <th>Remark</th> </tr> <tr> <th>Freq</th> <th>Level</th> <th>Line</th> <th>Level</th> <th>Factor</th> <th>Loss</th> <th>Factor</th> <th>Factor</th> <th></th> <th></th> </tr> <tr> <th></th> <th>MHz</th> <th>dBuV/m</th> <th>dBuV/m</th> <th>dB</th> <th>dBuV</th> <th>dB/m</th> <th>dB</th> <th>dB</th> <th>cm</th> <th>deg</th> </tr> </thead> <tbody> <tr> <td>1</td> <td>4880.00</td> <td>45.39</td> <td>74.00</td> <td>-28.61</td> <td>33.44</td> <td>32.62</td> <td>10.52</td> <td>32.98</td> <td>1.79</td> <td>--</td> <td>--</td> <td>Peak</td> </tr> <tr> <td>2</td> <td>7320.00</td> <td>56.35</td> <td>74.00</td> <td>-17.65</td> <td>40.05</td> <td>37.20</td> <td>12.64</td> <td>35.55</td> <td>2.01</td> <td>100</td> <td>100</td> <td>Peak</td> </tr> <tr> <td>3</td> <td>7320.00</td> <td>49.90</td> <td>54.00</td> <td>-4.10</td> <td>33.60</td> <td>37.20</td> <td>12.64</td> <td>35.55</td> <td>2.01</td> <td>100</td> <td>100</td> <td>Average</td> </tr> </tbody> </table>	Peak	Limit	Read	Ant	Cable	Preamp	Aux	APos	TPos	Remark	Freq	Level	Line	Level	Factor	Loss	Factor	Factor				MHz	dBuV/m	dBuV/m	dB	dBuV	dB/m	dB	dB	cm	deg	1	4880.00	45.39	74.00	-28.61	33.44	32.62	10.52	32.98	1.79	--	--	Peak	2	7320.00	56.35	74.00	-17.65	40.05	37.20	12.64	35.55	2.01	100	100	Peak	3	7320.00	49.90	54.00	-4.10	33.60	37.20	12.64	35.55	2.01	100	100	Average	<p>Site : 03CH23-HY Condition: PEAK_74 3m DRH18-E_LE2C05A18EN_230712 VERTICAL</p> <table border="1"> <thead> <tr> <th>Peak</th> <th>Limit</th> <th>Read</th> <th>Ant</th> <th>Cable</th> <th>Preamp</th> <th>Aux</th> <th>APos</th> <th>TPos</th> <th>Remark</th> </tr> <tr> <th>Freq</th> <th>Level</th> <th>Line</th> <th>Level</th> <th>Factor</th> <th>Loss</th> <th>Factor</th> <th>Factor</th> <th></th> <th></th> </tr> <tr> <th></th> <th>MHz</th> <th>dBuV/m</th> <th>dBuV/m</th> <th>dB</th> <th>dBuV</th> <th>dB/m</th> <th>dB</th> <th>dB</th> <th>cm</th> <th>deg</th> </tr> </thead> <tbody> <tr> <td>1</td> <td>4880.00</td> <td>45.68</td> <td>74.00</td> <td>-28.32</td> <td>33.73</td> <td>32.62</td> <td>10.52</td> <td>32.98</td> <td>1.79</td> <td>--</td> <td>--</td> <td>Peak</td> </tr> <tr> <td>2</td> <td>7320.00</td> <td>54.14</td> <td>74.00</td> <td>-19.86</td> <td>37.84</td> <td>37.20</td> <td>12.64</td> <td>35.55</td> <td>2.01</td> <td>274</td> <td>77</td> <td>Peak</td> </tr> <tr> <td>3</td> <td>7320.00</td> <td>46.29</td> <td>54.00</td> <td>-7.71</td> <td>29.99</td> <td>37.20</td> <td>12.64</td> <td>35.55</td> <td>2.01</td> <td>274</td> <td>77</td> <td>Average</td> </tr> </tbody> </table>	Peak	Limit	Read	Ant	Cable	Preamp	Aux	APos	TPos	Remark	Freq	Level	Line	Level	Factor	Loss	Factor	Factor				MHz	dBuV/m	dBuV/m	dB	dBuV	dB/m	dB	dB	cm	deg	1	4880.00	45.68	74.00	-28.32	33.73	32.62	10.52	32.98	1.79	--	--	Peak	2	7320.00	54.14	74.00	-19.86	37.84	37.20	12.64	35.55	2.01	274	77	Peak	3	7320.00	46.29	54.00	-7.71	29.99	37.20	12.64	35.55	2.01	274	77	Average
	Peak	Limit	Read	Ant	Cable	Preamp	Aux	APos	TPos	Remark																																																																																																																																				
Freq	Level	Line	Level	Factor	Loss	Factor	Factor																																																																																																																																							
	MHz	dBuV/m	dBuV/m	dB	dBuV	dB/m	dB	dB	cm	deg																																																																																																																																				
1	4880.00	45.39	74.00	-28.61	33.44	32.62	10.52	32.98	1.79	--	--	Peak																																																																																																																																		
2	7320.00	56.35	74.00	-17.65	40.05	37.20	12.64	35.55	2.01	100	100	Peak																																																																																																																																		
3	7320.00	49.90	54.00	-4.10	33.60	37.20	12.64	35.55	2.01	100	100	Average																																																																																																																																		
Peak	Limit	Read	Ant	Cable	Preamp	Aux	APos	TPos	Remark																																																																																																																																					
Freq	Level	Line	Level	Factor	Loss	Factor	Factor																																																																																																																																							
	MHz	dBuV/m	dBuV/m	dB	dBuV	dB/m	dB	dB	cm	deg																																																																																																																																				
1	4880.00	45.68	74.00	-28.32	33.73	32.62	10.52	32.98	1.79	--	--	Peak																																																																																																																																		
2	7320.00	54.14	74.00	-19.86	37.84	37.20	12.64	35.55	2.01	274	77	Peak																																																																																																																																		
3	7320.00	46.29	54.00	-7.71	29.99	37.20	12.64	35.55	2.01	274	77	Average																																																																																																																																		



Mode	31	
	Harmonic	
	2400-2483.5_Bluetooth-LE_125kbps_GSKF_CH19_2440MHz	
ANT	SISO	
Pol.	Horizontal	Vertical
10.6G ~18G Avg	<p>Site : 03CH23-HY Condition: AVG_54 3m DRH18-E_LE2C05A18EN_230712 HORIZONTAL</p>	<p>Site : 03CH23-HY Condition: AVG_54 3m DRH18-E_LE2C05A18EN_230712 VERTICAL</p>



Mode	32																																																																																																																																			
	Harmonic																																																																																																																																			
	2400-2483.5_Bluetooth-LE_125kbps_GSKF_CH39_2480MHz																																																																																																																																			
ANT	SISO																																																																																																																																			
Pol.	Horizontal	Vertical																																																																																																																																		
Peak Avg	<p>Site : 03CH23-HY Condition: PEAK_74 3m DRH18-E_LE2C05A18EN_230712 HORIZONTAL</p> <table border="1"> <thead> <tr> <th>Peak</th> <th>Freq</th> <th>Level</th> <th>Limit</th> <th>Line Margin</th> <th>Read</th> <th>Ant</th> <th>Cable</th> <th>Preamp</th> <th>Aux</th> <th>APos</th> <th>TPos</th> <th>Remark</th> </tr> <tr> <th></th> <th>MHz</th> <th>dBuV/m</th> <th>dBuV/m</th> <th>dB</th> <th>dBuV</th> <th>dB/m</th> <th>dB</th> <th>dB</th> <th>dB</th> <th>cm</th> <th>deg</th> <th></th> </tr> </thead> <tbody> <tr> <td>1</td> <td>4960.00</td> <td>46.27</td> <td>74.00</td> <td>-27.73</td> <td>34.23</td> <td>32.78</td> <td>10.48</td> <td>32.98</td> <td>1.76</td> <td>--</td> <td>--</td> <td>Peak</td> </tr> <tr> <td>2</td> <td>7440.00</td> <td>57.42</td> <td>74.00</td> <td>-16.58</td> <td>41.16</td> <td>37.10</td> <td>12.82</td> <td>35.65</td> <td>1.99</td> <td>103</td> <td>107</td> <td>Peak</td> </tr> <tr> <td>3</td> <td>7440.00</td> <td>50.65</td> <td>54.00</td> <td>-3.35</td> <td>34.39</td> <td>37.10</td> <td>12.82</td> <td>35.65</td> <td>1.99</td> <td>103</td> <td>107</td> <td>Average</td> </tr> </tbody> </table>	Peak	Freq	Level	Limit	Line Margin	Read	Ant	Cable	Preamp	Aux	APos	TPos	Remark		MHz	dBuV/m	dBuV/m	dB	dBuV	dB/m	dB	dB	dB	cm	deg		1	4960.00	46.27	74.00	-27.73	34.23	32.78	10.48	32.98	1.76	--	--	Peak	2	7440.00	57.42	74.00	-16.58	41.16	37.10	12.82	35.65	1.99	103	107	Peak	3	7440.00	50.65	54.00	-3.35	34.39	37.10	12.82	35.65	1.99	103	107	Average	<p>Site : 03CH23-HY Condition: PEAK_74 3m DRH18-E_LE2C05A18EN_230712 VERTICAL</p> <table border="1"> <thead> <tr> <th>Peak</th> <th>Freq</th> <th>Level</th> <th>Limit</th> <th>Line Margin</th> <th>Read</th> <th>Ant</th> <th>Cable</th> <th>Preamp</th> <th>Aux</th> <th>APos</th> <th>TPos</th> <th>Remark</th> </tr> <tr> <th></th> <th>MHz</th> <th>dBuV/m</th> <th>dBuV/m</th> <th>dB</th> <th>dBuV</th> <th>dB/m</th> <th>dB</th> <th>dB</th> <th>dB</th> <th>cm</th> <th>deg</th> <th></th> </tr> </thead> <tbody> <tr> <td>1</td> <td>4960.00</td> <td>47.04</td> <td>74.00</td> <td>-26.96</td> <td>35.00</td> <td>32.78</td> <td>10.48</td> <td>32.98</td> <td>1.76</td> <td>--</td> <td>--</td> <td>Peak</td> </tr> <tr> <td>2</td> <td>7440.00</td> <td>55.36</td> <td>74.00</td> <td>-18.64</td> <td>39.10</td> <td>37.10</td> <td>12.82</td> <td>35.65</td> <td>1.99</td> <td>258</td> <td>76</td> <td>Peak</td> </tr> <tr> <td>3</td> <td>7440.00</td> <td>46.62</td> <td>54.00</td> <td>-7.38</td> <td>30.36</td> <td>37.10</td> <td>12.82</td> <td>35.65</td> <td>1.99</td> <td>258</td> <td>76</td> <td>Average</td> </tr> </tbody> </table>	Peak	Freq	Level	Limit	Line Margin	Read	Ant	Cable	Preamp	Aux	APos	TPos	Remark		MHz	dBuV/m	dBuV/m	dB	dBuV	dB/m	dB	dB	dB	cm	deg		1	4960.00	47.04	74.00	-26.96	35.00	32.78	10.48	32.98	1.76	--	--	Peak	2	7440.00	55.36	74.00	-18.64	39.10	37.10	12.82	35.65	1.99	258	76	Peak	3	7440.00	46.62	54.00	-7.38	30.36	37.10	12.82	35.65	1.99	258	76	Average
	Peak	Freq	Level	Limit	Line Margin	Read	Ant	Cable	Preamp	Aux	APos	TPos	Remark																																																																																																																							
	MHz	dBuV/m	dBuV/m	dB	dBuV	dB/m	dB	dB	dB	cm	deg																																																																																																																									
1	4960.00	46.27	74.00	-27.73	34.23	32.78	10.48	32.98	1.76	--	--	Peak																																																																																																																								
2	7440.00	57.42	74.00	-16.58	41.16	37.10	12.82	35.65	1.99	103	107	Peak																																																																																																																								
3	7440.00	50.65	54.00	-3.35	34.39	37.10	12.82	35.65	1.99	103	107	Average																																																																																																																								
Peak	Freq	Level	Limit	Line Margin	Read	Ant	Cable	Preamp	Aux	APos	TPos	Remark																																																																																																																								
	MHz	dBuV/m	dBuV/m	dB	dBuV	dB/m	dB	dB	dB	cm	deg																																																																																																																									
1	4960.00	47.04	74.00	-26.96	35.00	32.78	10.48	32.98	1.76	--	--	Peak																																																																																																																								
2	7440.00	55.36	74.00	-18.64	39.10	37.10	12.82	35.65	1.99	258	76	Peak																																																																																																																								
3	7440.00	46.62	54.00	-7.38	30.36	37.10	12.82	35.65	1.99	258	76	Average																																																																																																																								



Mode	32	
	Harmonic	
	2400-2483.5_Bluetooth-LE_125kbps_GSKF_CH39_2480MHz	
ANT	SISO	
Pol.	Horizontal	Vertical
10.6G ~18G Avg	<p>Site : 03CH23-HY Condition: AVG_54 3m DRH18-E_LE2C05A18EN_230712 HORIZONTAL</p>	<p>Site : 03CH23-HY Condition: AVG_54 3m DRH18-E_LE2C05A18EN_230712 VERTICAL</p>





Mode	33																																																																											
	SHF																																																																											
	2400-2483.5_Bluetooth-LE_500kbps_GSKF_CH39_2480MHz																																																																											
ANT	SISO																																																																											
Pol.	Horizontal	Vertical																																																																										
Peak	<p>Site : 03CH23-HY Condition: PEAK_74 1m SHF_1223_230710 HORIZONTAL Mode : 22 Setting : 7 Plane :</p> <table border="1"> <thead> <tr> <th>Limit</th> <th>Read</th> <th>Ant</th> <th>Cable</th> <th>Preamp</th> <th>Aux</th> <th>APos</th> <th>TPos</th> <th>Remark</th> </tr> <tr> <th>Freq</th> <th>Level</th> <th>Line</th> <th>Margin</th> <th>Level</th> <th>Factor</th> <th>Loss</th> <th>Factor</th> <th>Factor</th> </tr> <tr> <th>MHz</th> <th>dBuV/m</th> <th>dBuV/m</th> <th>dB</th> <th>dBuV</th> <th>dB/m</th> <th>dB</th> <th>dB</th> <th>dB</th> </tr> </thead> <tbody> <tr> <td>1 26447.89</td> <td>40.28</td> <td>74.00</td> <td>-33.72</td> <td>49.02</td> <td>39.49</td> <td>21.51</td> <td>60.20</td> <td>-9.54</td> <td>-- -- PEAK</td> </tr> </tbody> </table>	Limit	Read	Ant	Cable	Preamp	Aux	APos	TPos	Remark	Freq	Level	Line	Margin	Level	Factor	Loss	Factor	Factor	MHz	dBuV/m	dBuV/m	dB	dBuV	dB/m	dB	dB	dB	1 26447.89	40.28	74.00	-33.72	49.02	39.49	21.51	60.20	-9.54	-- -- PEAK	<p>Site : 03CH23-HY Condition: PEAK_74 1m SHF_1223_230710 VERTICAL Mode : 22 Setting : 7 Plane :</p> <table border="1"> <thead> <tr> <th>Limit</th> <th>Read</th> <th>Ant</th> <th>Cable</th> <th>Preamp</th> <th>Aux</th> <th>APos</th> <th>TPos</th> <th>Remark</th> </tr> <tr> <th>Freq</th> <th>Level</th> <th>Line</th> <th>Margin</th> <th>Level</th> <th>Factor</th> <th>Loss</th> <th>Factor</th> <th>Factor</th> </tr> <tr> <th>MHz</th> <th>dBuV/m</th> <th>dBuV/m</th> <th>dB</th> <th>dBuV</th> <th>dB/m</th> <th>dB</th> <th>dB</th> <th>dB</th> </tr> </thead> <tbody> <tr> <td>1 19129.27</td> <td>39.97</td> <td>74.00</td> <td>-34.03</td> <td>56.61</td> <td>38.54</td> <td>18.23</td> <td>63.87</td> <td>-9.54</td> <td>-- -- PEAK</td> </tr> </tbody> </table>	Limit	Read	Ant	Cable	Preamp	Aux	APos	TPos	Remark	Freq	Level	Line	Margin	Level	Factor	Loss	Factor	Factor	MHz	dBuV/m	dBuV/m	dB	dBuV	dB/m	dB	dB	dB	1 19129.27	39.97	74.00	-34.03	56.61	38.54	18.23	63.87	-9.54	-- -- PEAK
	Limit	Read	Ant	Cable	Preamp	Aux	APos	TPos	Remark																																																																			
Freq	Level	Line	Margin	Level	Factor	Loss	Factor	Factor																																																																				
MHz	dBuV/m	dBuV/m	dB	dBuV	dB/m	dB	dB	dB																																																																				
1 26447.89	40.28	74.00	-33.72	49.02	39.49	21.51	60.20	-9.54	-- -- PEAK																																																																			
Limit	Read	Ant	Cable	Preamp	Aux	APos	TPos	Remark																																																																				
Freq	Level	Line	Margin	Level	Factor	Loss	Factor	Factor																																																																				
MHz	dBuV/m	dBuV/m	dB	dBuV	dB/m	dB	dB	dB																																																																				
1 19129.27	39.97	74.00	-34.03	56.61	38.54	18.23	63.87	-9.54	-- -- PEAK																																																																			



Mode	34																																																																																																																																																																																							
	LF																																																																																																																																																																																							
	2400-2483.5_Bluetooth-LE_500kbps_GSKF_CH39_2480MHz																																																																																																																																																																																							
ANT	SISO																																																																																																																																																																																							
Pol.	Horizontal	Vertical																																																																																																																																																																																						
QP/ Peak	<p>Site : 03CH23-HY Condition: QP 3m CBL6111D_62028 &amp; 003_231015 HORIZONTAL</p> <table border="1"> <thead> <tr> <th>Peak</th> <th>Freq (MHz)</th> <th>Level (dBuV/m)</th> <th>Limit (dBuV/m)</th> <th>Line Margin (dB)</th> <th>Read Level (dBuV)</th> <th>Ant Factor (dB/m)</th> <th>Cable Loss (dB)</th> <th>Preamp Factor (dB)</th> <th>Aux Factor (dB)</th> <th>APos (cm)</th> <th>TPos (deg)</th> <th>Remark</th> </tr> </thead> <tbody> <tr><td>1</td><td>116.33</td><td>30.57</td><td>43.50</td><td>-12.93</td><td>44.37</td><td>17.13</td><td>1.71</td><td>32.70</td><td>0.06</td><td>--</td><td>--</td><td>Peak</td></tr> <tr><td>2</td><td>154.16</td><td>30.26</td><td>43.50</td><td>-13.24</td><td>43.67</td><td>16.92</td><td>1.95</td><td>32.68</td><td>0.20</td><td>--</td><td>--</td><td>Peak</td></tr> <tr><td>3</td><td>312.27</td><td>25.47</td><td>46.00</td><td>-20.53</td><td>36.08</td><td>19.38</td><td>2.64</td><td>32.72</td><td>0.09</td><td>--</td><td>--</td><td>Peak</td></tr> <tr><td>4</td><td>382.11</td><td>28.86</td><td>46.00</td><td>-17.14</td><td>37.50</td><td>21.10</td><td>2.90</td><td>32.73</td><td>0.09</td><td>--</td><td>--</td><td>Peak</td></tr> <tr><td>5</td><td>599.39</td><td>32.14</td><td>46.00</td><td>-13.86</td><td>35.54</td><td>25.73</td><td>3.54</td><td>32.86</td><td>0.19</td><td>--</td><td>--</td><td>Peak</td></tr> <tr><td>6</td><td>796.30</td><td>39.90</td><td>46.00</td><td>-6.10</td><td>40.16</td><td>28.10</td><td>4.01</td><td>32.54</td><td>0.17</td><td>--</td><td>--</td><td>Peak</td></tr> </tbody> </table>	Peak	Freq (MHz)	Level (dBuV/m)	Limit (dBuV/m)	Line Margin (dB)	Read Level (dBuV)	Ant Factor (dB/m)	Cable Loss (dB)	Preamp Factor (dB)	Aux Factor (dB)	APos (cm)	TPos (deg)	Remark	1	116.33	30.57	43.50	-12.93	44.37	17.13	1.71	32.70	0.06	--	--	Peak	2	154.16	30.26	43.50	-13.24	43.67	16.92	1.95	32.68	0.20	--	--	Peak	3	312.27	25.47	46.00	-20.53	36.08	19.38	2.64	32.72	0.09	--	--	Peak	4	382.11	28.86	46.00	-17.14	37.50	21.10	2.90	32.73	0.09	--	--	Peak	5	599.39	32.14	46.00	-13.86	35.54	25.73	3.54	32.86	0.19	--	--	Peak	6	796.30	39.90	46.00	-6.10	40.16	28.10	4.01	32.54	0.17	--	--	Peak	<p>Site : 03CH23-HY Condition: QP 3m CBL6111D_62028 &amp; 003_231015 VERTICAL</p> <table border="1"> <thead> <tr> <th>Peak</th> <th>Freq (MHz)</th> <th>Level (dBuV/m)</th> <th>Limit (dBuV/m)</th> <th>Line Margin (dB)</th> <th>Read Level (dBuV)</th> <th>Ant Factor (dB/m)</th> <th>Cable Loss (dB)</th> <th>Preamp Factor (dB)</th> <th>Aux Factor (dB)</th> <th>APos (cm)</th> <th>TPos (deg)</th> <th>Remark</th> </tr> </thead> <tbody> <tr><td>1</td><td>32.91</td><td>31.57</td><td>40.00</td><td>-8.43</td><td>39.78</td><td>23.46</td><td>1.06</td><td>32.73</td><td>0.00</td><td>--</td><td>--</td><td>Peak</td></tr> <tr><td>2</td><td>116.33</td><td>32.13</td><td>43.50</td><td>-11.37</td><td>45.93</td><td>17.13</td><td>1.71</td><td>32.70</td><td>0.06</td><td>--</td><td>--</td><td>Peak</td></tr> <tr><td>3</td><td>154.16</td><td>34.37</td><td>43.50</td><td>-9.13</td><td>47.98</td><td>16.92</td><td>1.95</td><td>32.68</td><td>0.20</td><td>--</td><td>--</td><td>Peak</td></tr> <tr><td>4</td><td>230.79</td><td>27.39</td><td>46.00</td><td>-18.61</td><td>41.42</td><td>16.22</td><td>2.27</td><td>32.69</td><td>0.17</td><td>--</td><td>--</td><td>Peak</td></tr> <tr><td>5</td><td>599.39</td><td>31.28</td><td>46.00</td><td>-14.72</td><td>34.68</td><td>25.73</td><td>3.54</td><td>32.86</td><td>0.19</td><td>--</td><td>--</td><td>Peak</td></tr> <tr><td>6</td><td>798.24</td><td>39.01</td><td>46.00</td><td>-6.99</td><td>39.26</td><td>28.10</td><td>4.02</td><td>32.54</td><td>0.17</td><td>--</td><td>--</td><td>Peak</td></tr> </tbody> </table>	Peak	Freq (MHz)	Level (dBuV/m)	Limit (dBuV/m)	Line Margin (dB)	Read Level (dBuV)	Ant Factor (dB/m)	Cable Loss (dB)	Preamp Factor (dB)	Aux Factor (dB)	APos (cm)	TPos (deg)	Remark	1	32.91	31.57	40.00	-8.43	39.78	23.46	1.06	32.73	0.00	--	--	Peak	2	116.33	32.13	43.50	-11.37	45.93	17.13	1.71	32.70	0.06	--	--	Peak	3	154.16	34.37	43.50	-9.13	47.98	16.92	1.95	32.68	0.20	--	--	Peak	4	230.79	27.39	46.00	-18.61	41.42	16.22	2.27	32.69	0.17	--	--	Peak	5	599.39	31.28	46.00	-14.72	34.68	25.73	3.54	32.86	0.19	--	--	Peak	6	798.24	39.01	46.00	-6.99	39.26	28.10	4.02	32.54	0.17	--	--	Peak
Peak	Freq (MHz)	Level (dBuV/m)	Limit (dBuV/m)	Line Margin (dB)	Read Level (dBuV)	Ant Factor (dB/m)	Cable Loss (dB)	Preamp Factor (dB)	Aux Factor (dB)	APos (cm)	TPos (deg)	Remark																																																																																																																																																																												
1	116.33	30.57	43.50	-12.93	44.37	17.13	1.71	32.70	0.06	--	--	Peak																																																																																																																																																																												
2	154.16	30.26	43.50	-13.24	43.67	16.92	1.95	32.68	0.20	--	--	Peak																																																																																																																																																																												
3	312.27	25.47	46.00	-20.53	36.08	19.38	2.64	32.72	0.09	--	--	Peak																																																																																																																																																																												
4	382.11	28.86	46.00	-17.14	37.50	21.10	2.90	32.73	0.09	--	--	Peak																																																																																																																																																																												
5	599.39	32.14	46.00	-13.86	35.54	25.73	3.54	32.86	0.19	--	--	Peak																																																																																																																																																																												
6	796.30	39.90	46.00	-6.10	40.16	28.10	4.01	32.54	0.17	--	--	Peak																																																																																																																																																																												
Peak	Freq (MHz)	Level (dBuV/m)	Limit (dBuV/m)	Line Margin (dB)	Read Level (dBuV)	Ant Factor (dB/m)	Cable Loss (dB)	Preamp Factor (dB)	Aux Factor (dB)	APos (cm)	TPos (deg)	Remark																																																																																																																																																																												
1	32.91	31.57	40.00	-8.43	39.78	23.46	1.06	32.73	0.00	--	--	Peak																																																																																																																																																																												
2	116.33	32.13	43.50	-11.37	45.93	17.13	1.71	32.70	0.06	--	--	Peak																																																																																																																																																																												
3	154.16	34.37	43.50	-9.13	47.98	16.92	1.95	32.68	0.20	--	--	Peak																																																																																																																																																																												
4	230.79	27.39	46.00	-18.61	41.42	16.22	2.27	32.69	0.17	--	--	Peak																																																																																																																																																																												
5	599.39	31.28	46.00	-14.72	34.68	25.73	3.54	32.86	0.19	--	--	Peak																																																																																																																																																																												
6	798.24	39.01	46.00	-6.99	39.26	28.10	4.02	32.54	0.17	--	--	Peak																																																																																																																																																																												



## Appendix D. Duty Cycle Plots

Band	Duty Cycle(%)	T(us)	1/T(kHz)	VBW Setting
Bluetooth - LE for 1Mbps	100.00	-	-	10Hz
Bluetooth - LE for 2Mbps	100.00	-	-	10Hz
Bluetooth - LE for 125Kbps	100.00	-	-	10Hz
Bluetooth - LE for 500Kbps	100.00	-	-	10Hz

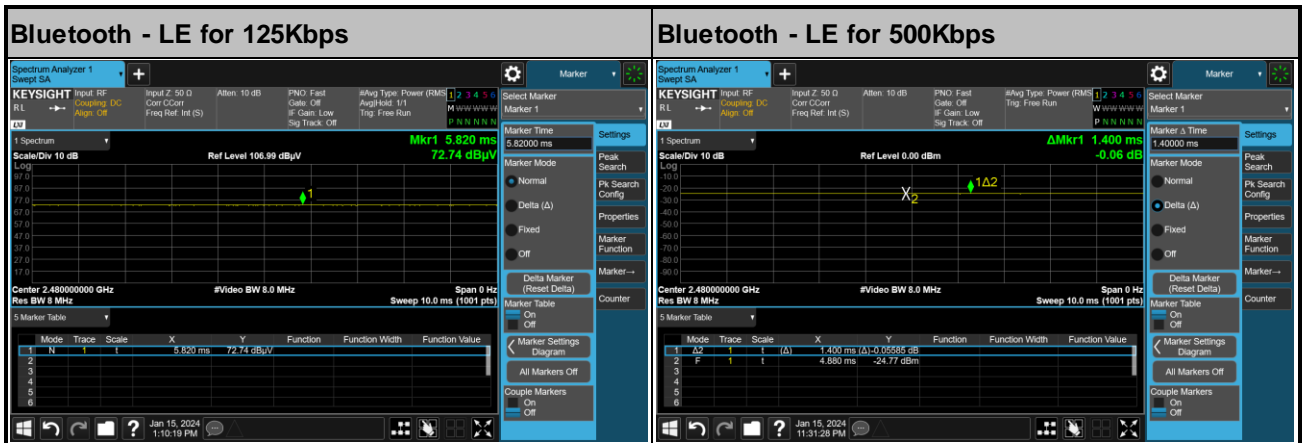
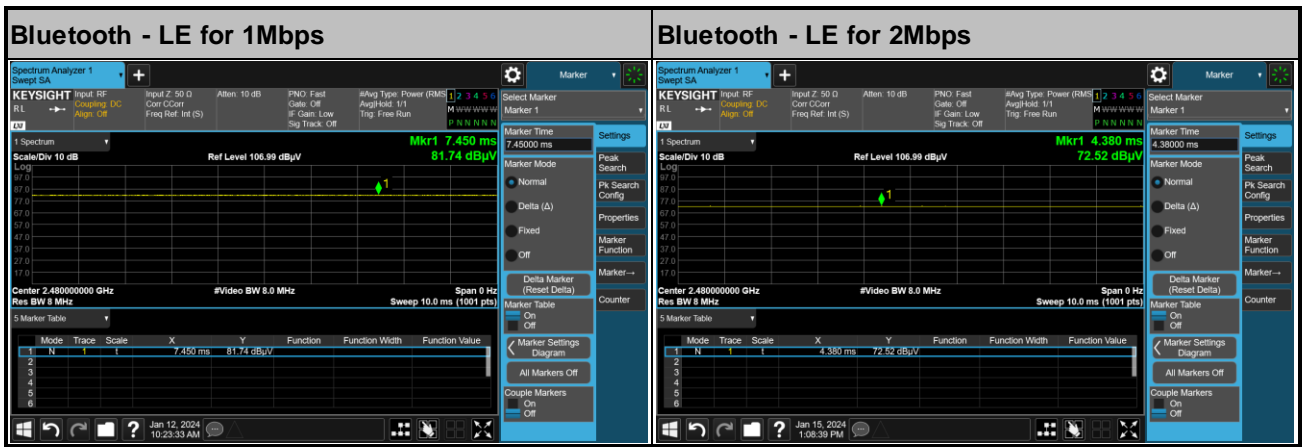

## Appendix E. Setup Photographs

### <Conducted Emission>

Mode 2

Remote View





Rear View

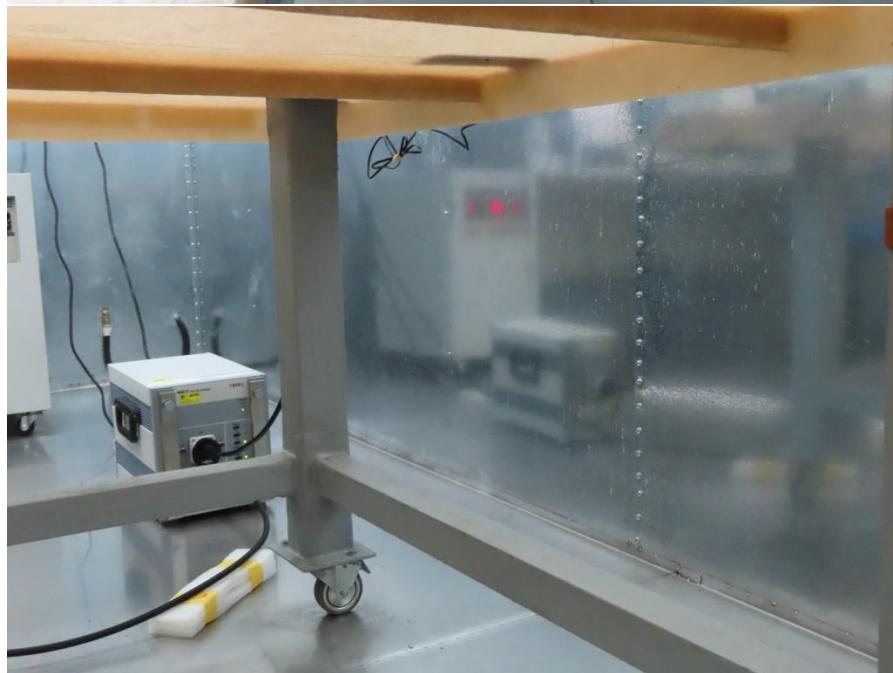

<Radiated Emission>

<SKU 1>

LF

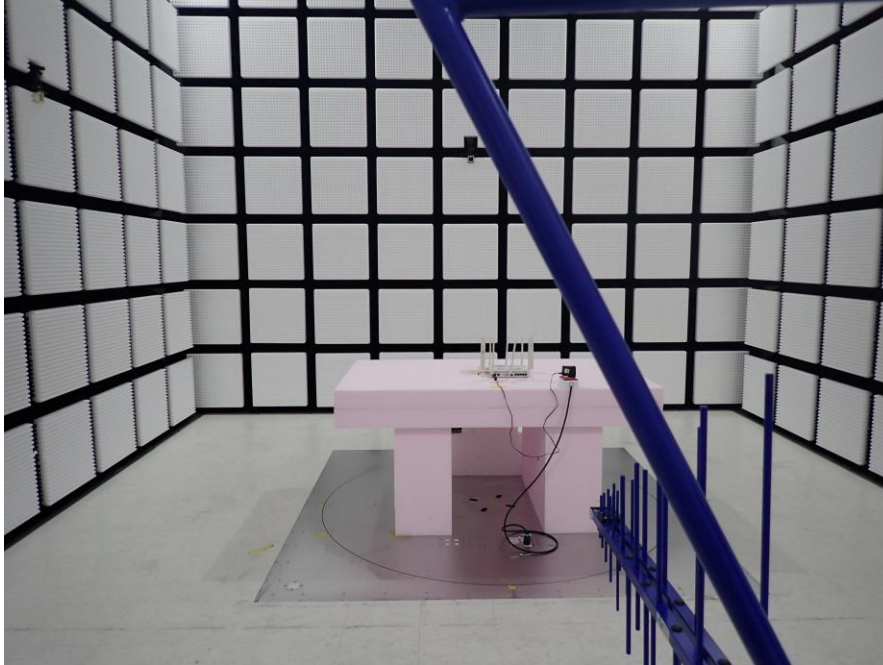

HF

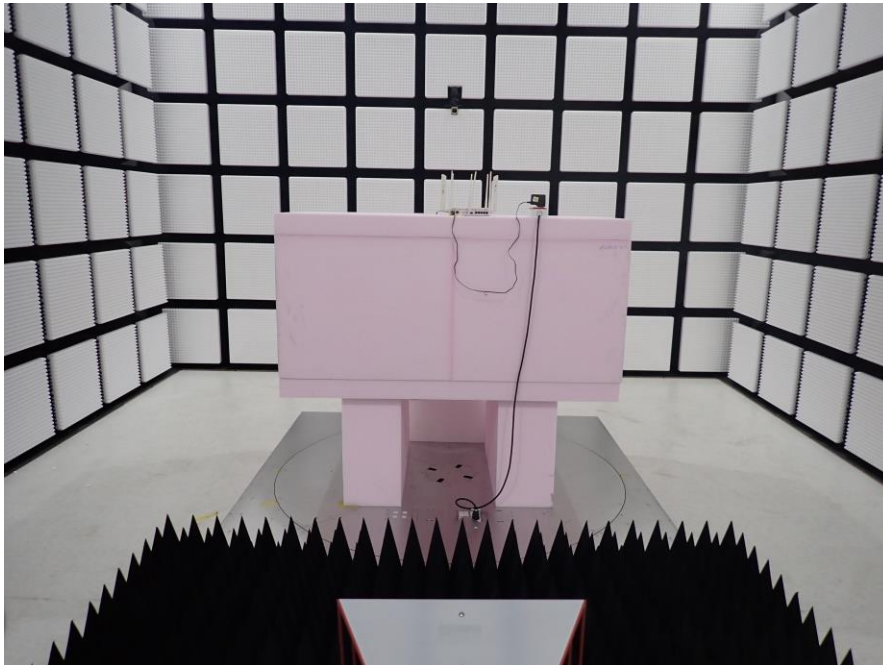

**SHF**

<SKU 2>

LF



HF

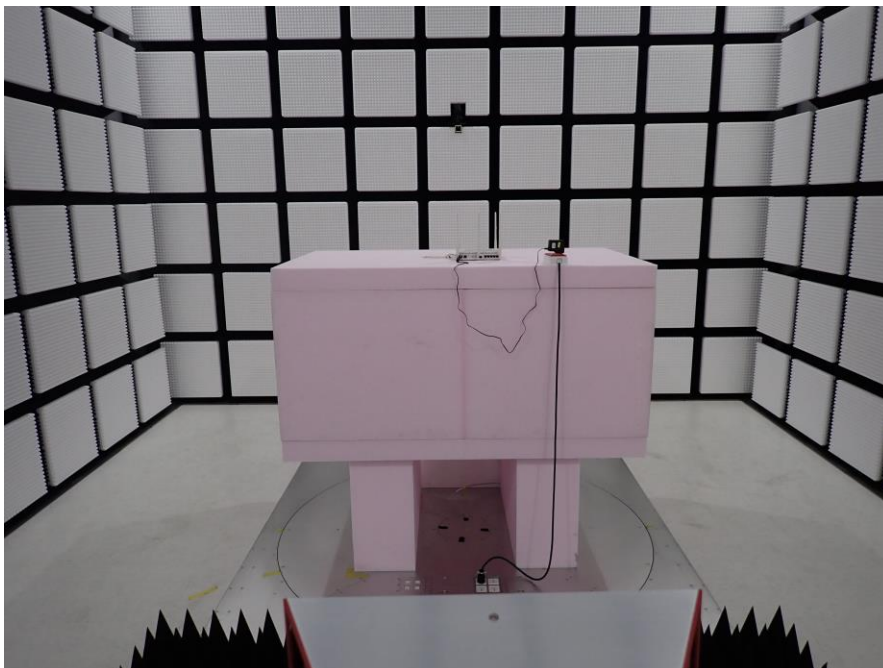



SHF



————THE END————