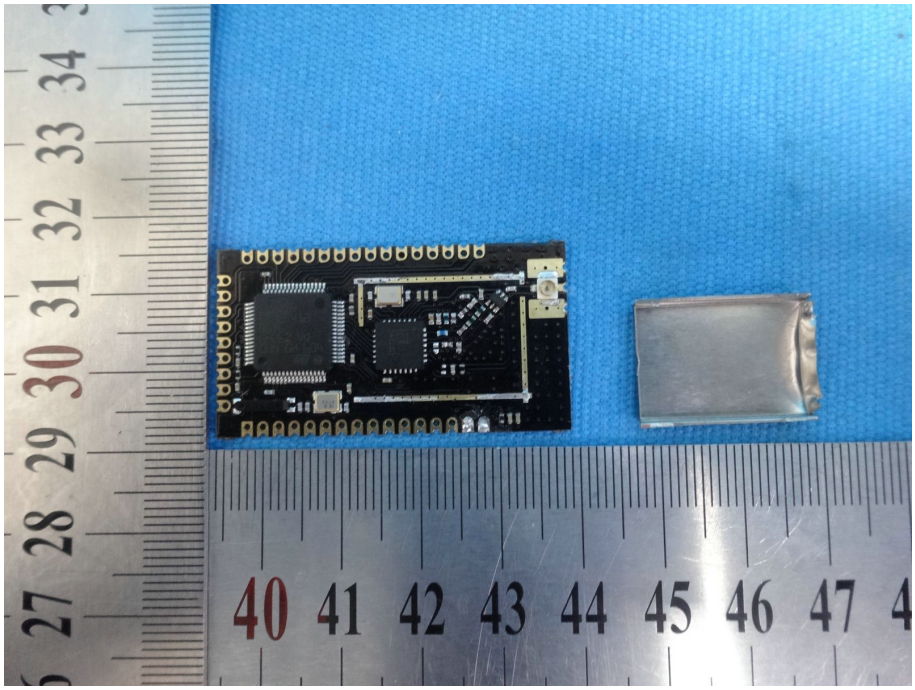

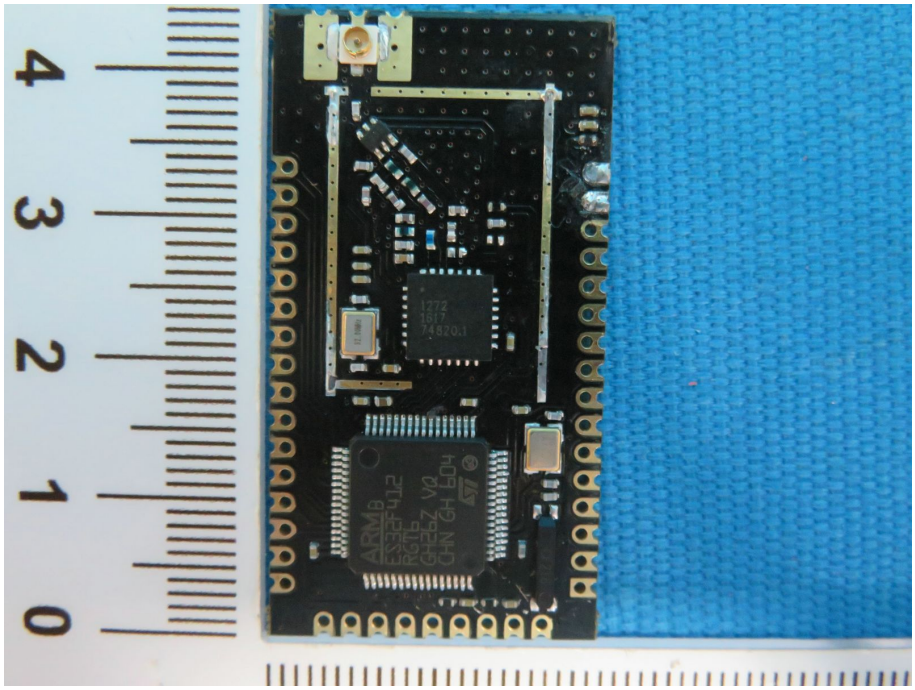
ARM®
STM32F412
RGT6
GH26Z V0
CHN GH 1604
1272
1617
748203.1