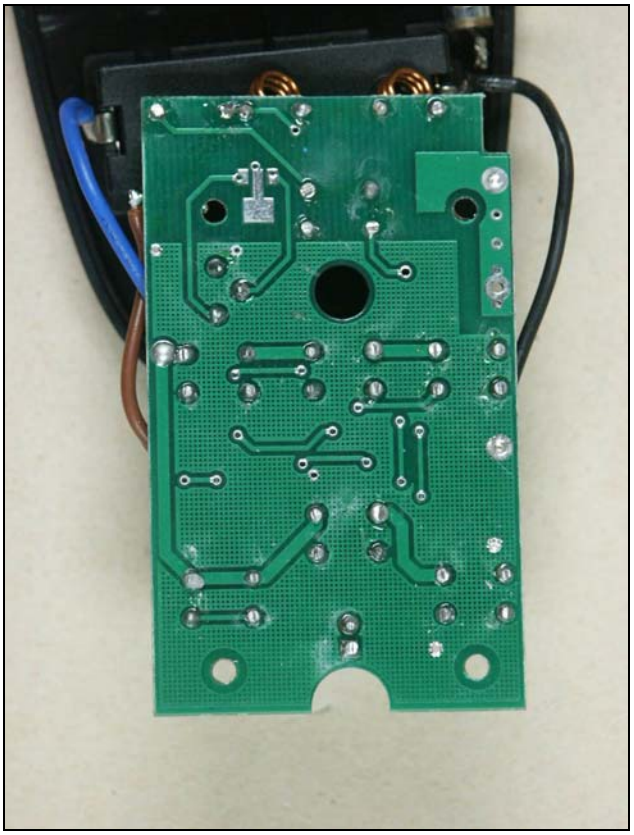222 R2
S+ SW-PB
D1 1N4
D6 LED
D8 1N4
SW-PB
S7
D4 1N4
D3 1N4
D5 1N4
392 R1
D11
U1 HCS301
R11 103
R9 103
392 R1
D10
S1
S2
S3R
CV 473
R7 392
R12 822
S1B SW-PB
S1A
Q1
R3 393
C2 12p
INDUC
L2
INDUCTOR
Sp
C1
L1
INDUCTOR