FCC LABEL LOCATION
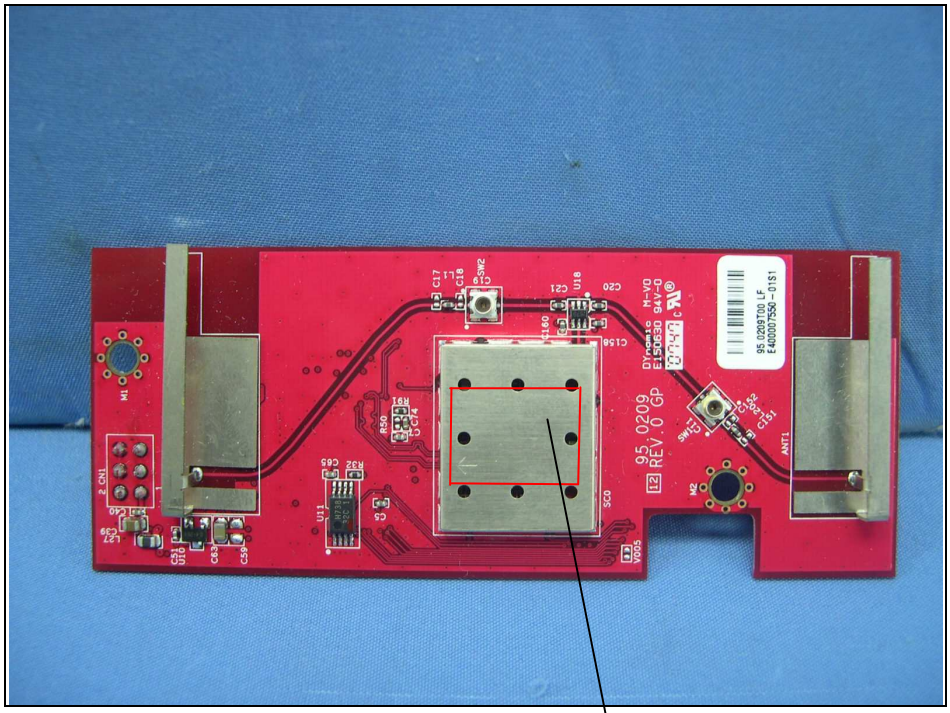
The label will be permanently affixed at a conspicuous location on the device.