

# TEST REPORT

Report No.: SHE24050068-01CE

Date: 2024-06-07

Page 57 of 65

## 5 Appendixes

### 5.1 Photographs of the Sample



Front of the sample



Rear of the sample

# TEST REPORT

Report No.: SHE24050068-01CE

Date: 2024-06-07

Page 58 of 65



Left of the sample



Right of the sample



# TEST REPORT

Report No.: SHE24050068-01CE

Date: 2024-06-07

Page 59 of 65



Top of the sample

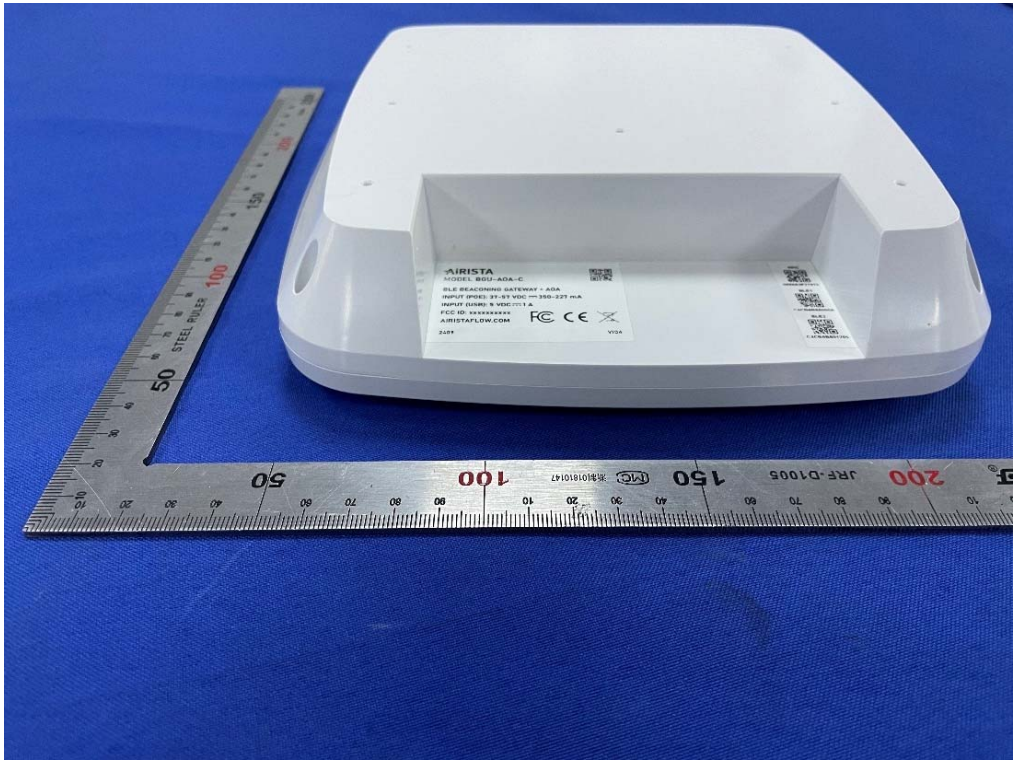

Bottom of the sample

# TEST REPORT

Report No.: SHE24050068-01CE

Date: 2024-06-07

Page 60 of 65

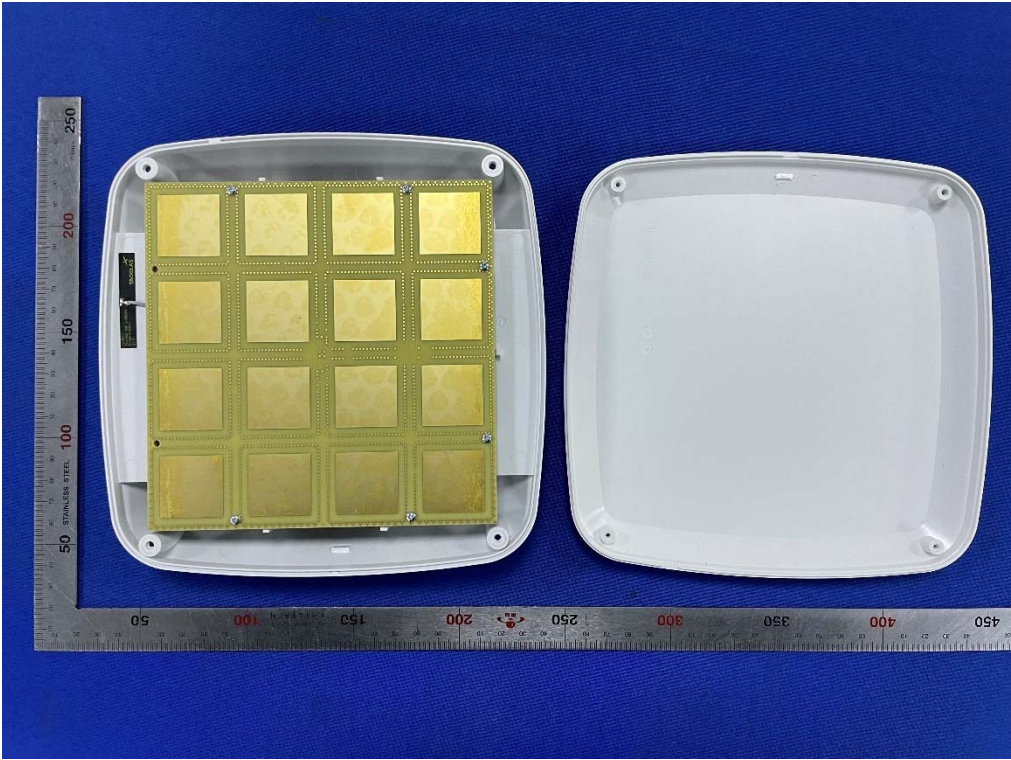

Open-1 of the sample

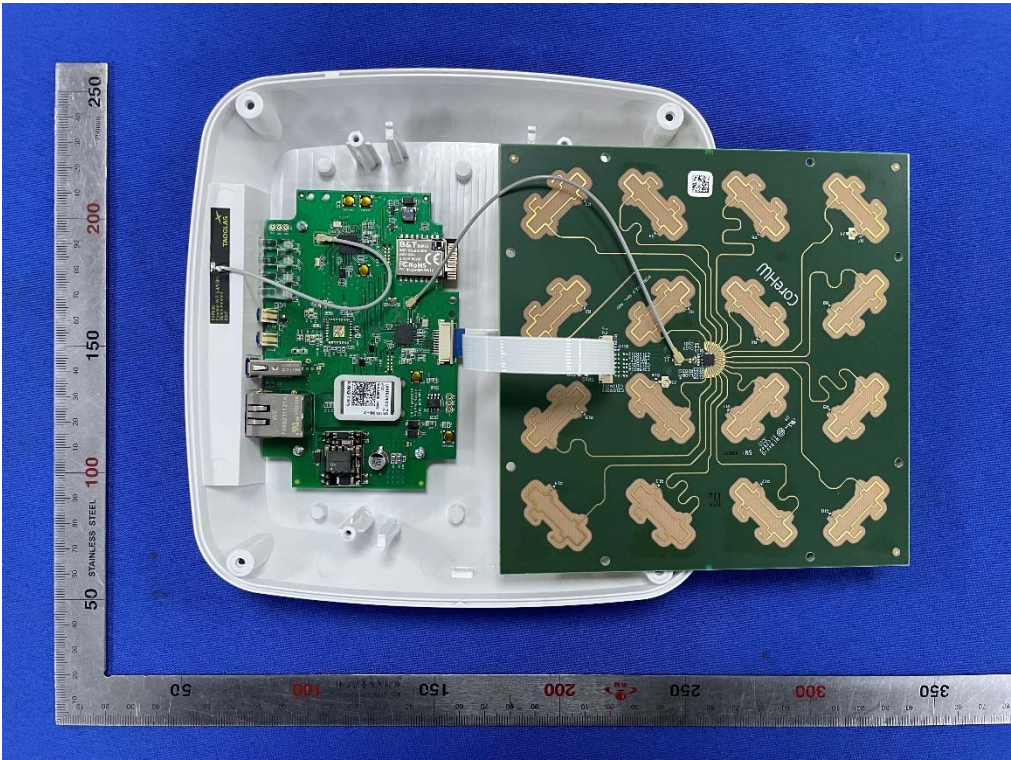

Open-2 of the sample



# TEST REPORT

Report No.: SHE24050068-01CE

Date: 2024-06-07

Page 61 of 65

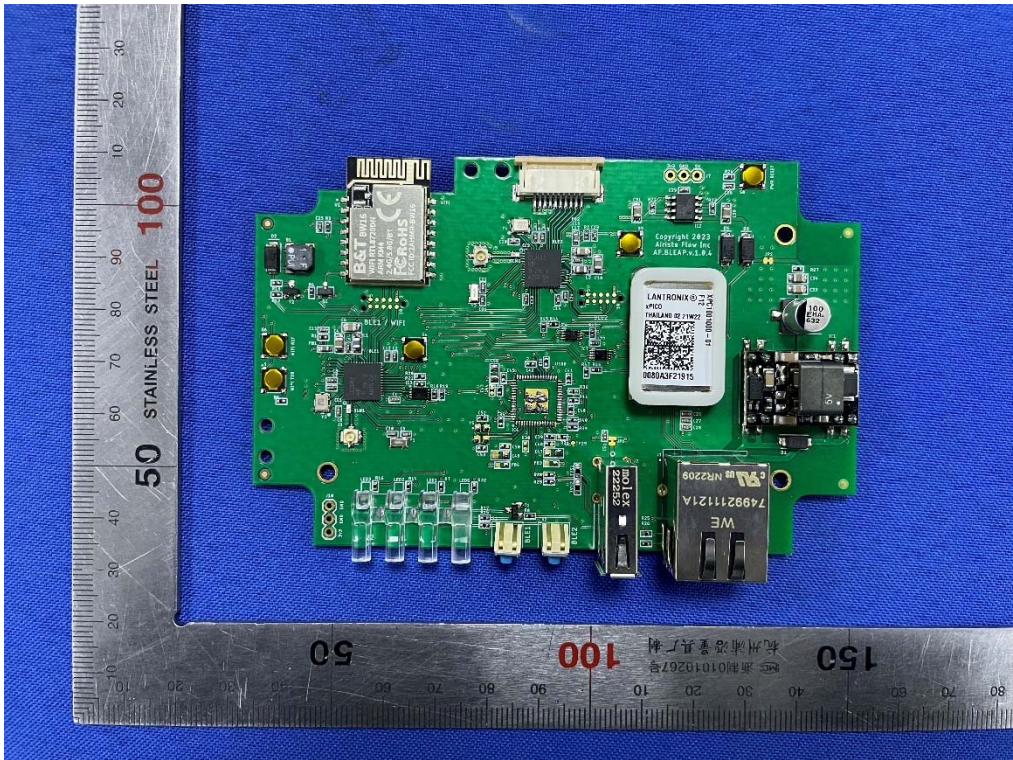

Internal-1 of the sample

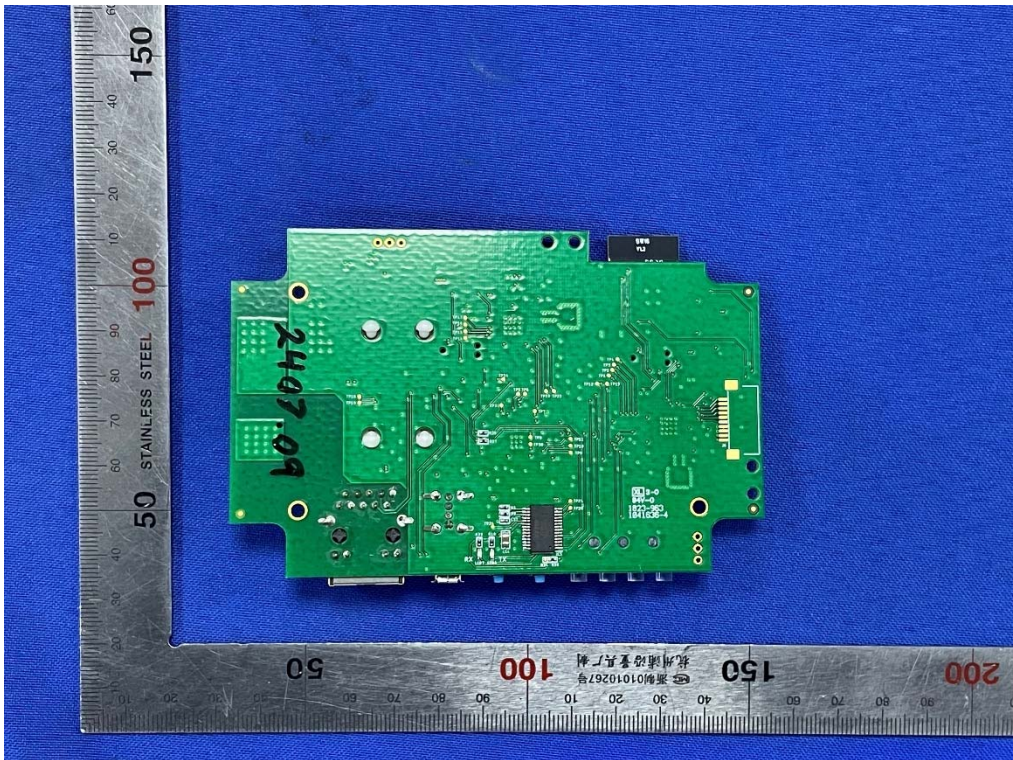

Internal-2 of the sample



# TEST REPORT

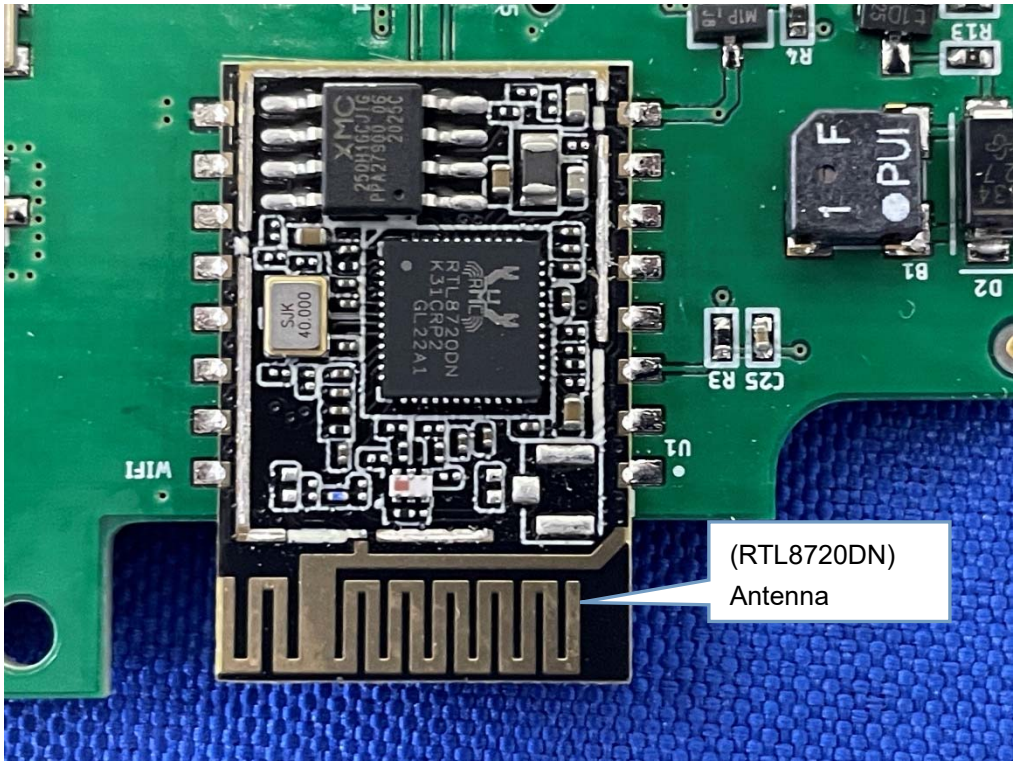

Internal-3 of the sample

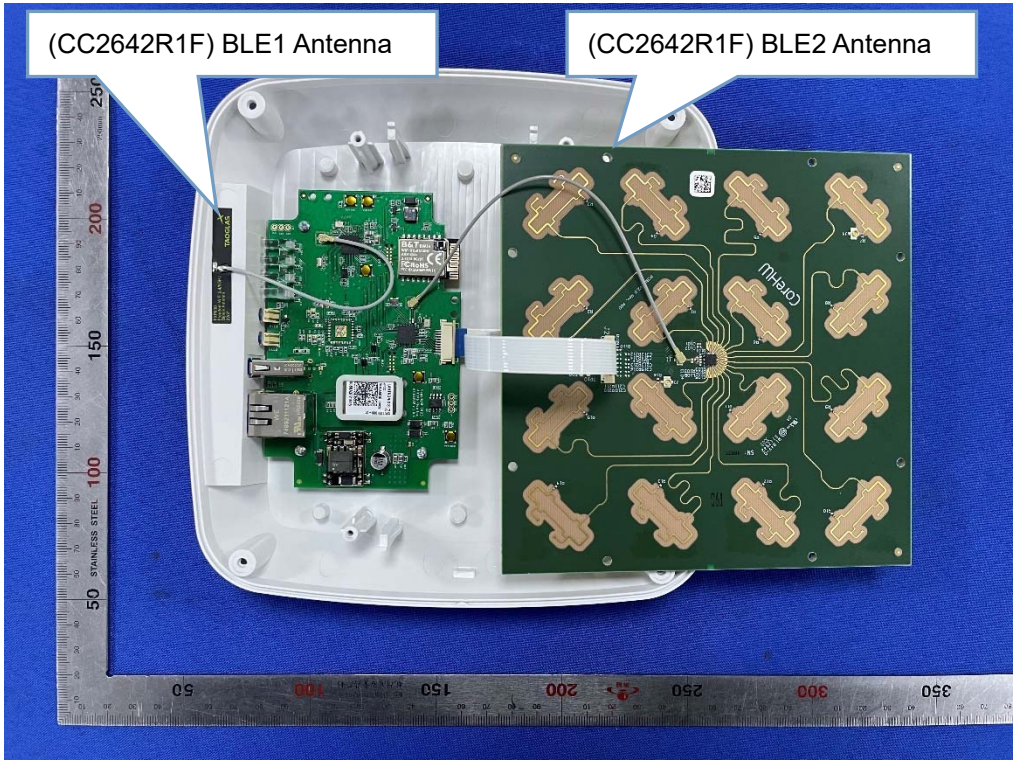

Antenna Position

# TEST REPORT

Report No.: SHE24050068-01CE

Date: 2024-06-07

Page 63 of 65

## 5.2 Set-up for Conducted Emissions



USB Input



POE Input



# TEST REPORT

Report No.: SHE24050068-01CE

Date: 2024-06-07

Page 64 of 65

## 5.3 Set-up for Conducted RF test at Antenna Port



## 5.4 Set-up for Spurious Emissions below 1GHz

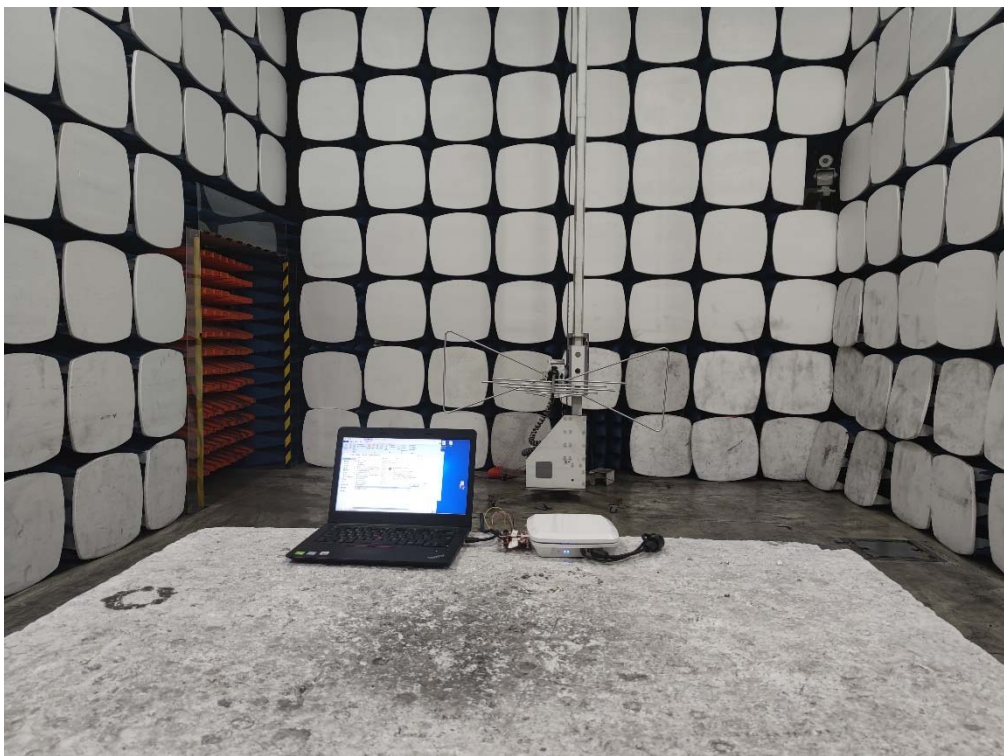

USB Input



# TEST REPORT

Report No.: SHE24050068-01CE

Date: 2024-06-07

Page 65 of 65

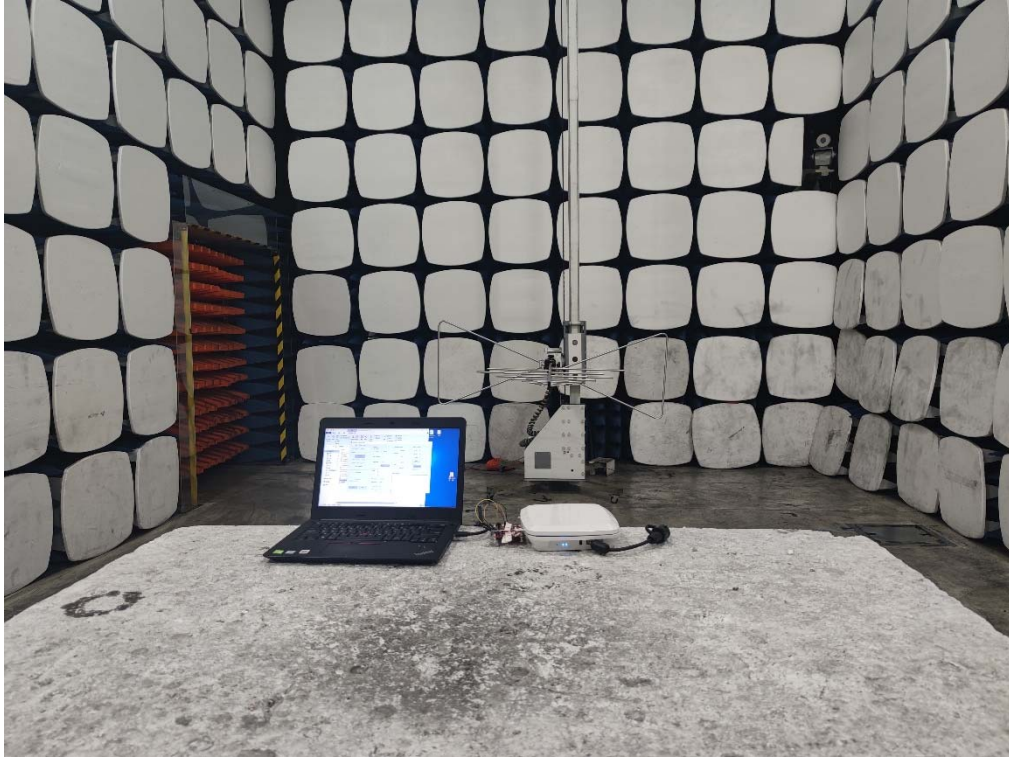

POE Input

## 5.5 Set-up for Spurious Emissions above 1GHz

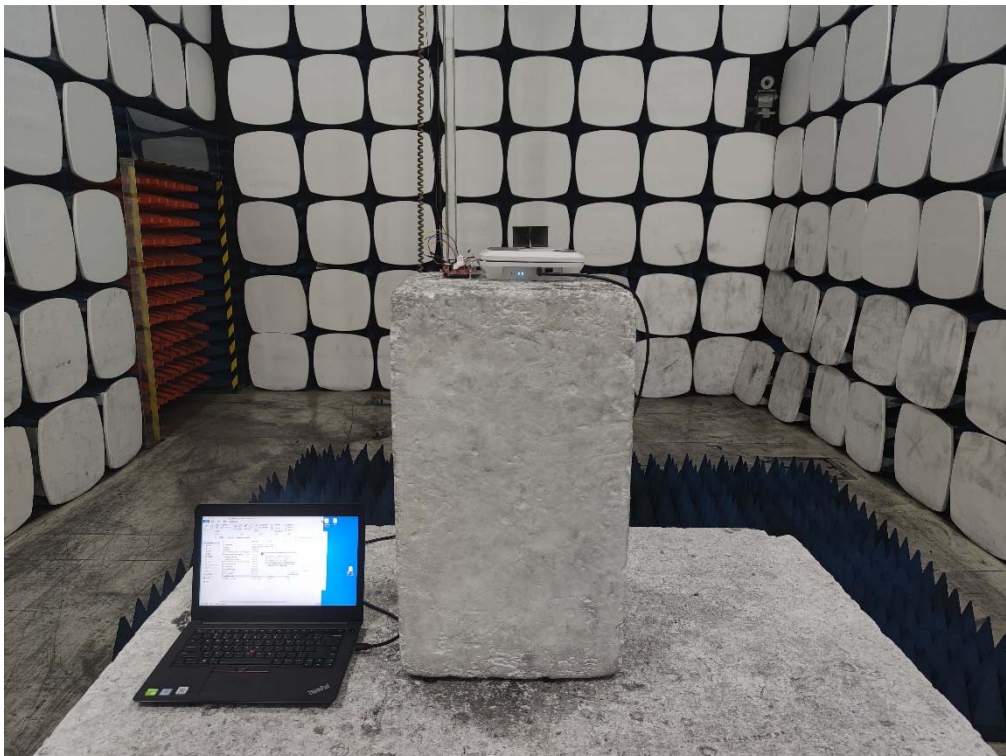

\*\*\*End of the report\*\*\*