

0000

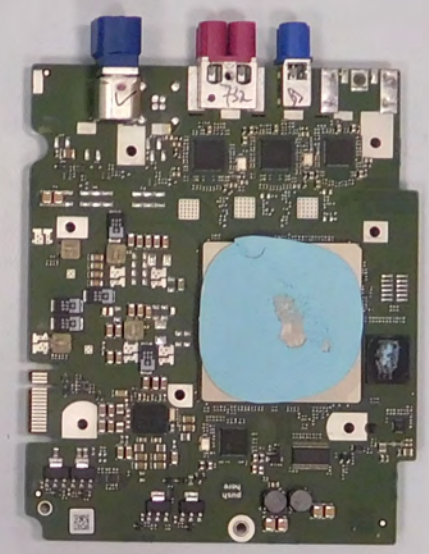

0000 00 0 000

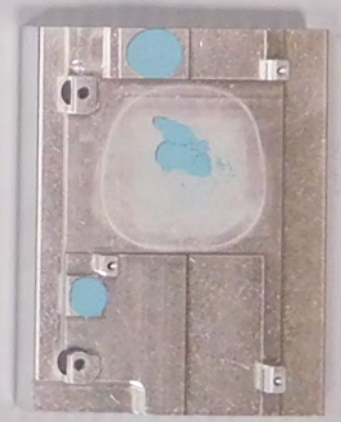

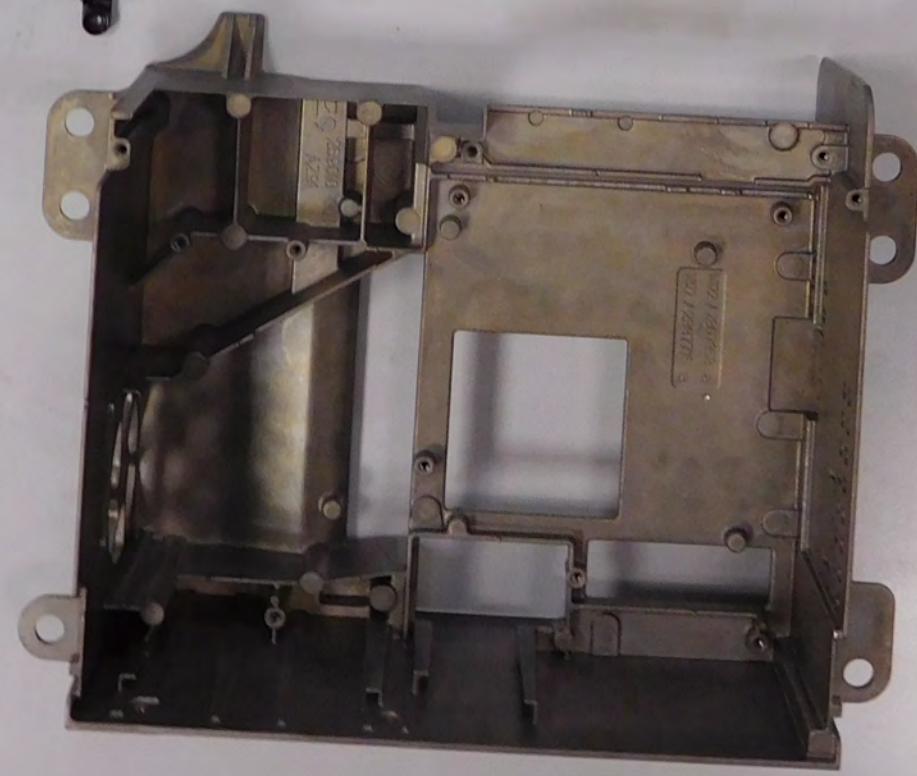
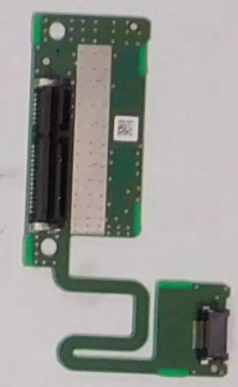

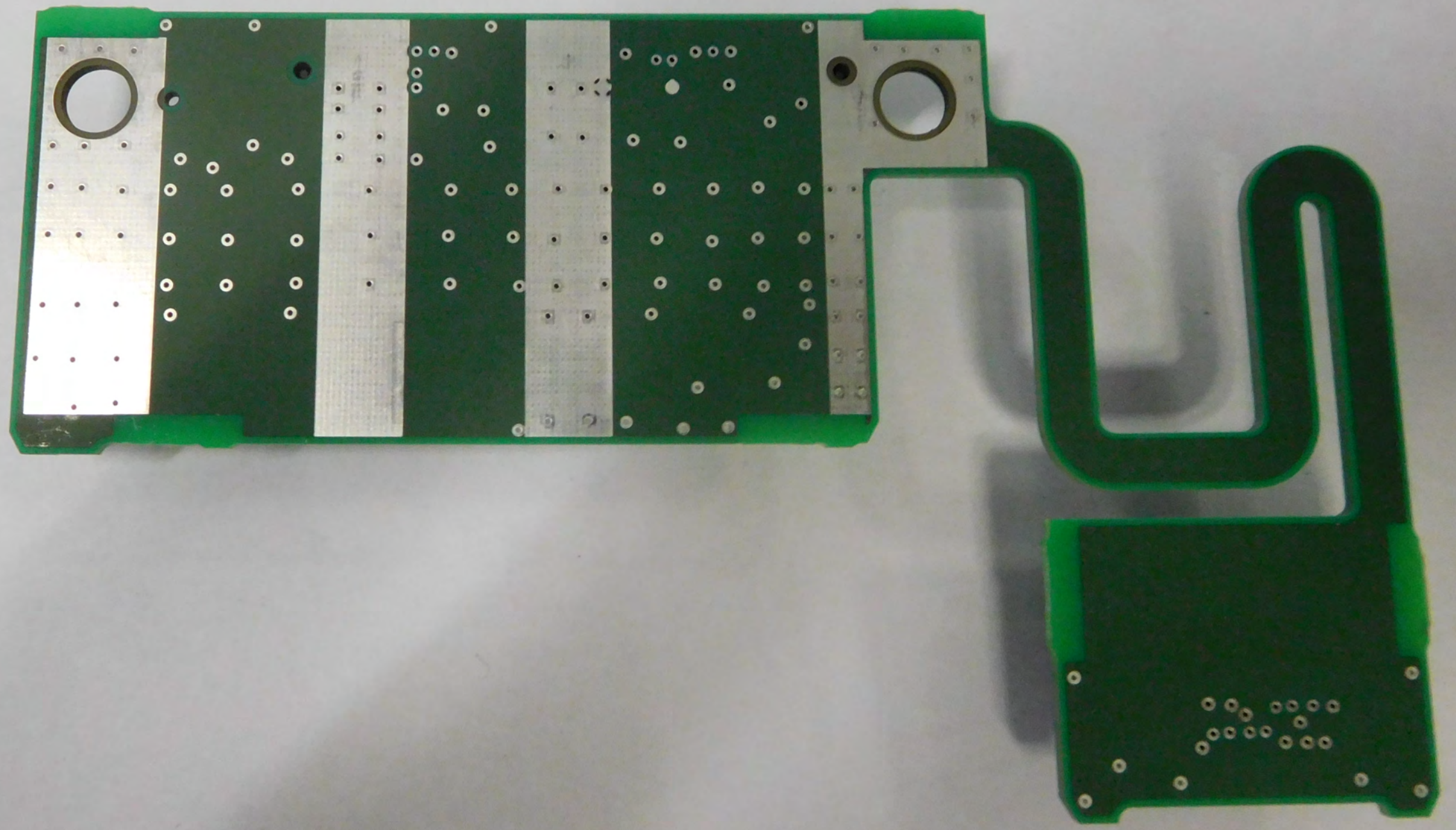



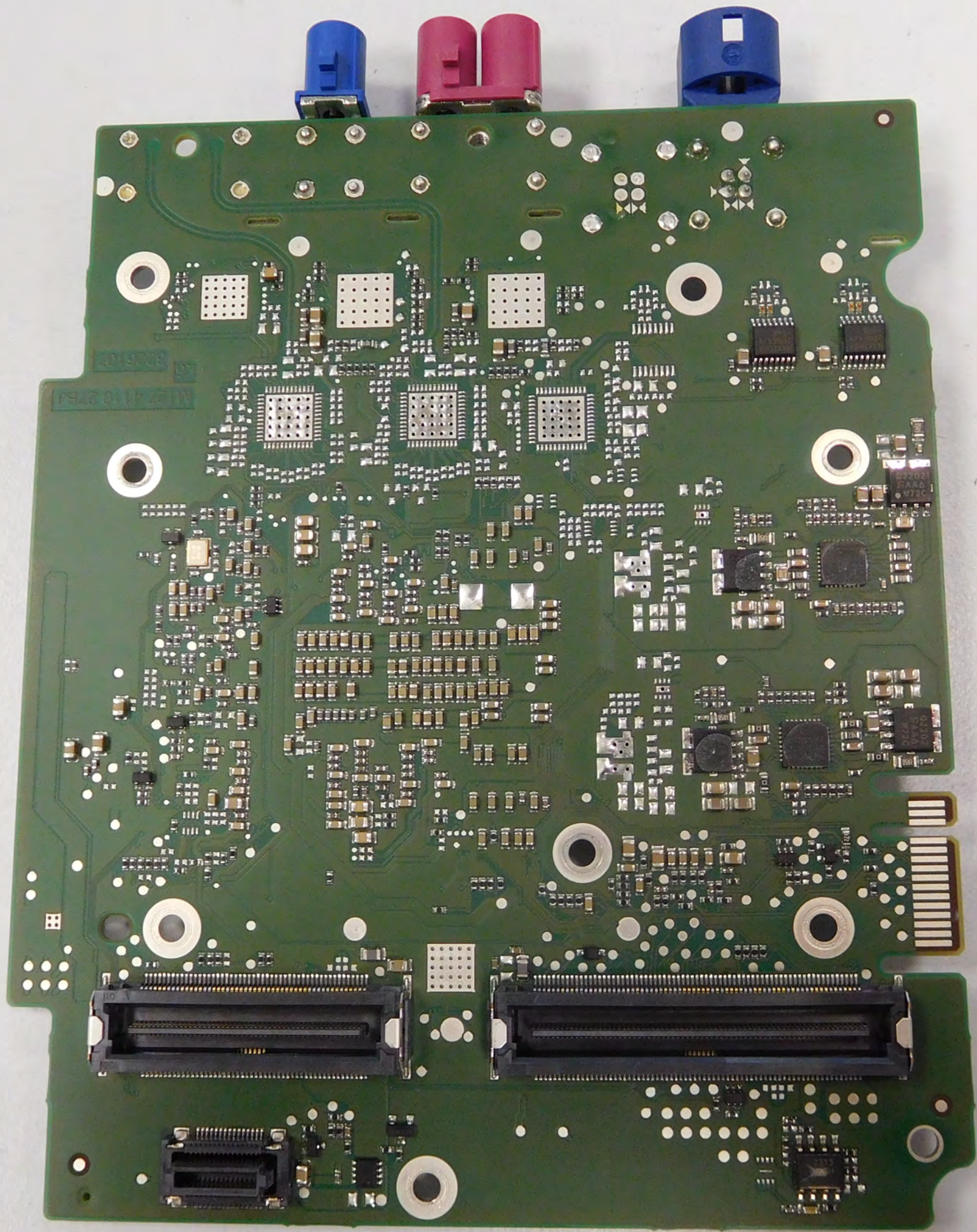



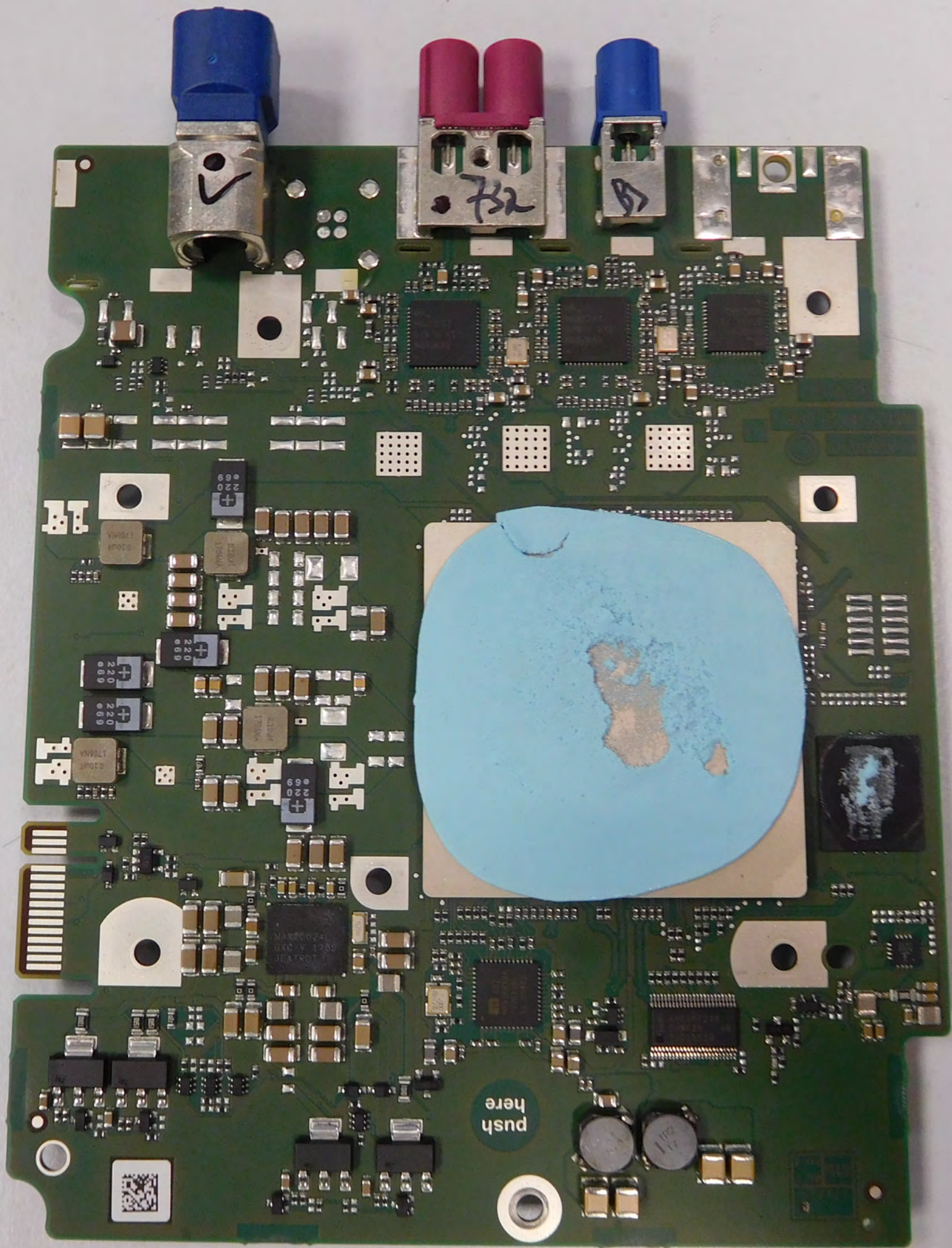



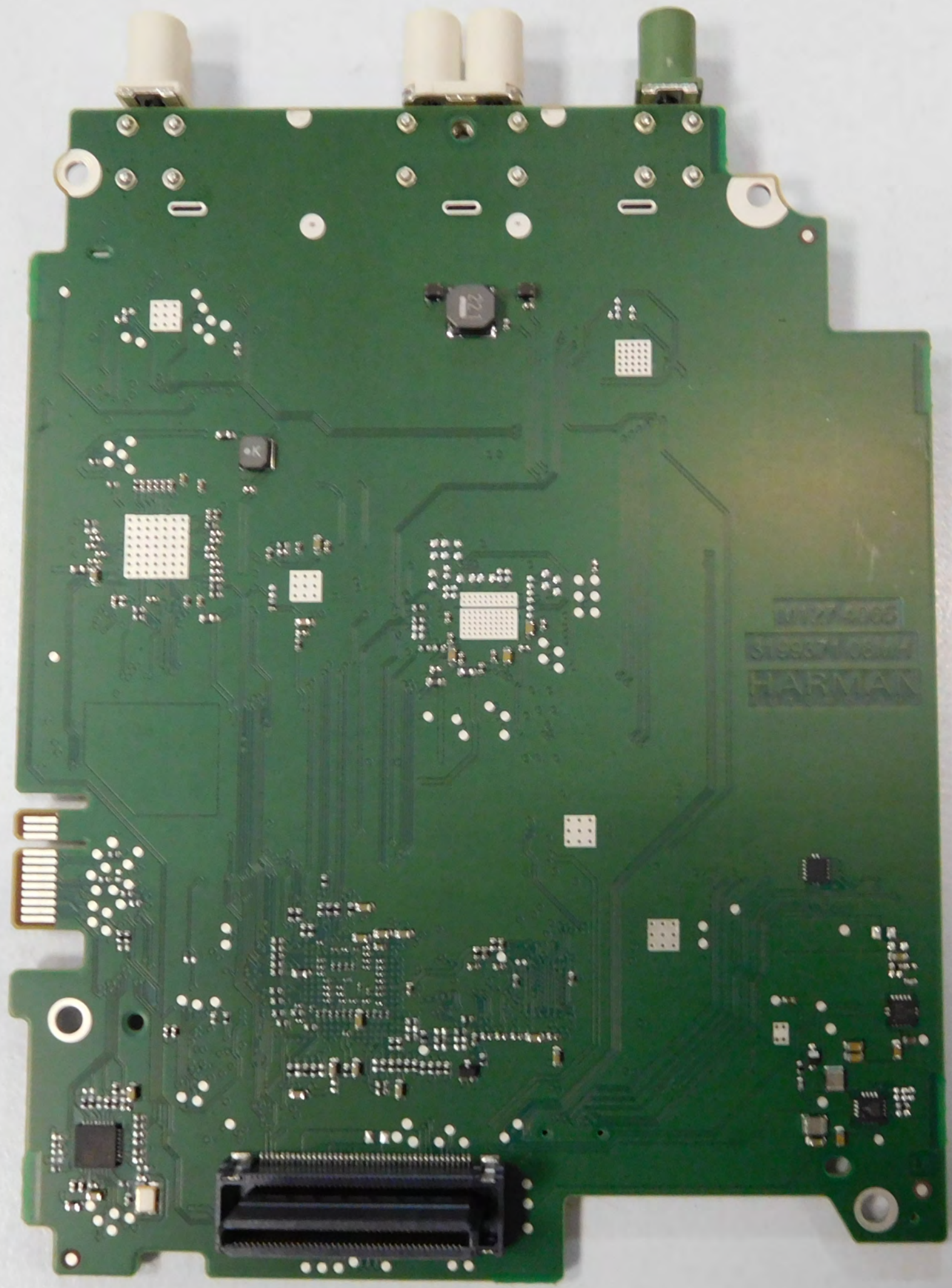

W1774005  
S1000700000  
HARMAN



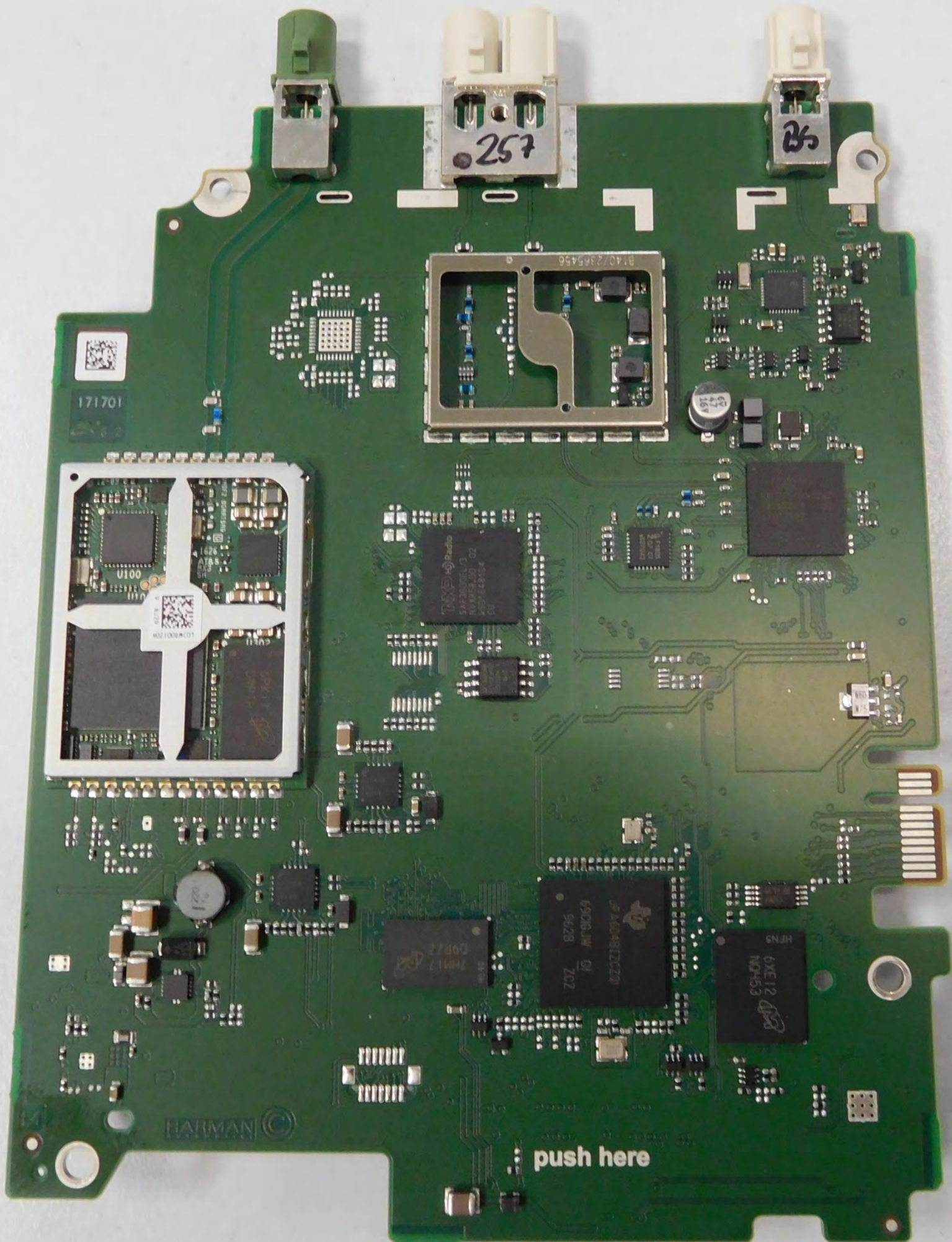



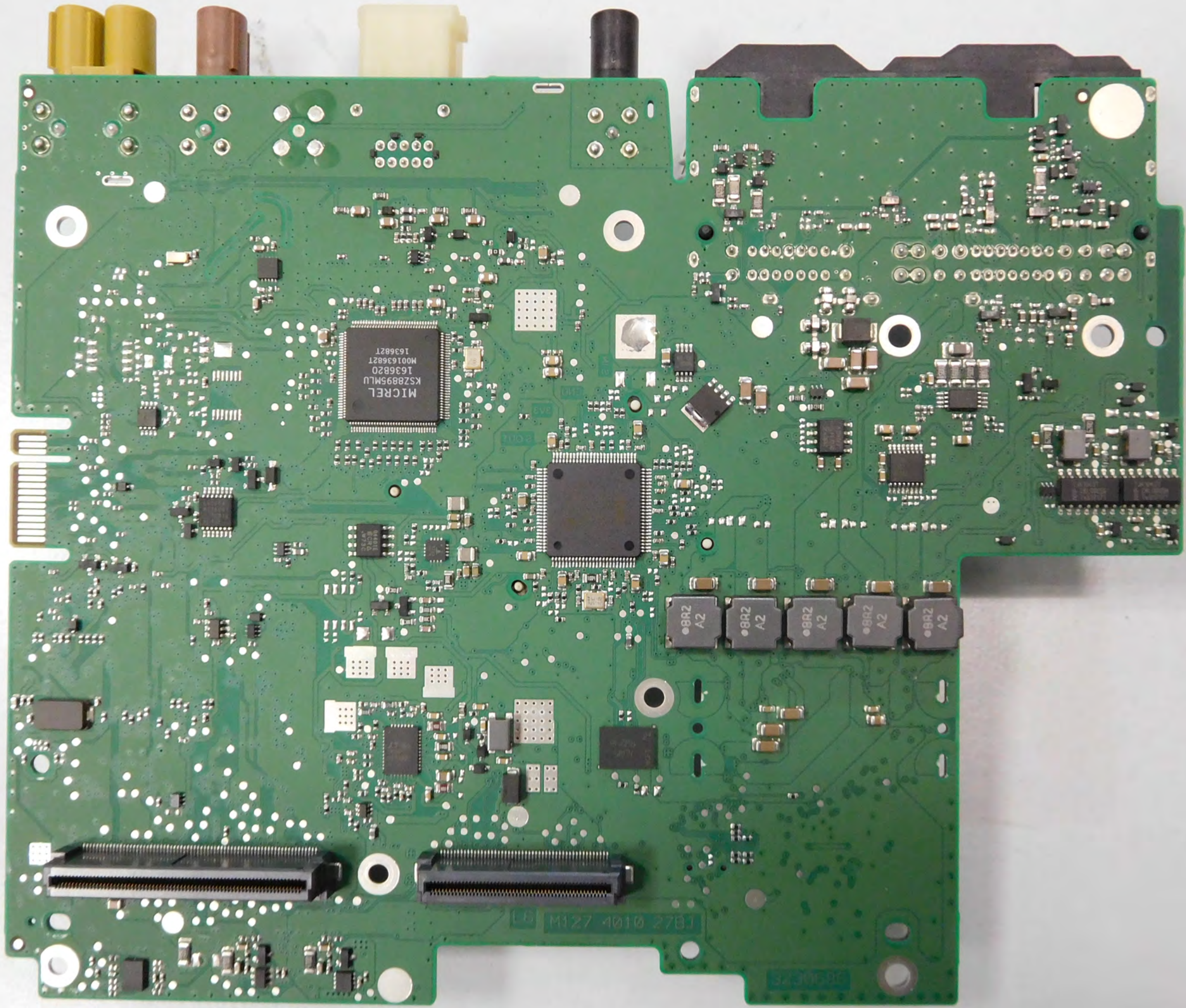

MICREL  
K5Z8895MLU  
1636820  
M00163682T  
163682T

BR2 A2  
BR2 A2  
BR2 A2  
BR2 A2  
BR2 A2

M127 4010 27B1



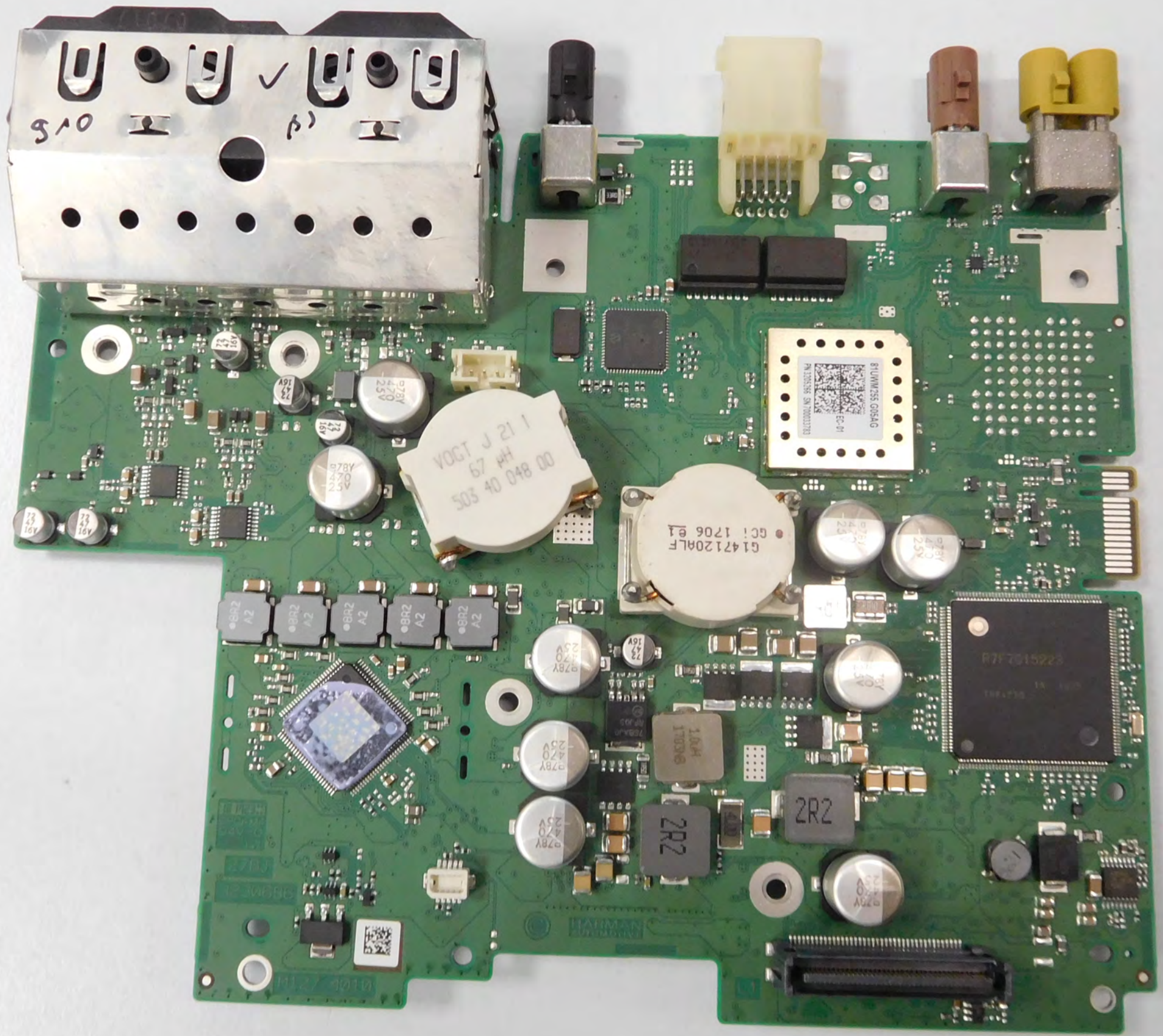

910

β)

VOCT J 21 1  
67 uH  
503 40 048 00

G147120ALF  
GC1 1206 E1

814WISS 085A0  
ELECTRONIC SHANGHAI  
EC-01

P717015223



HAYMAN



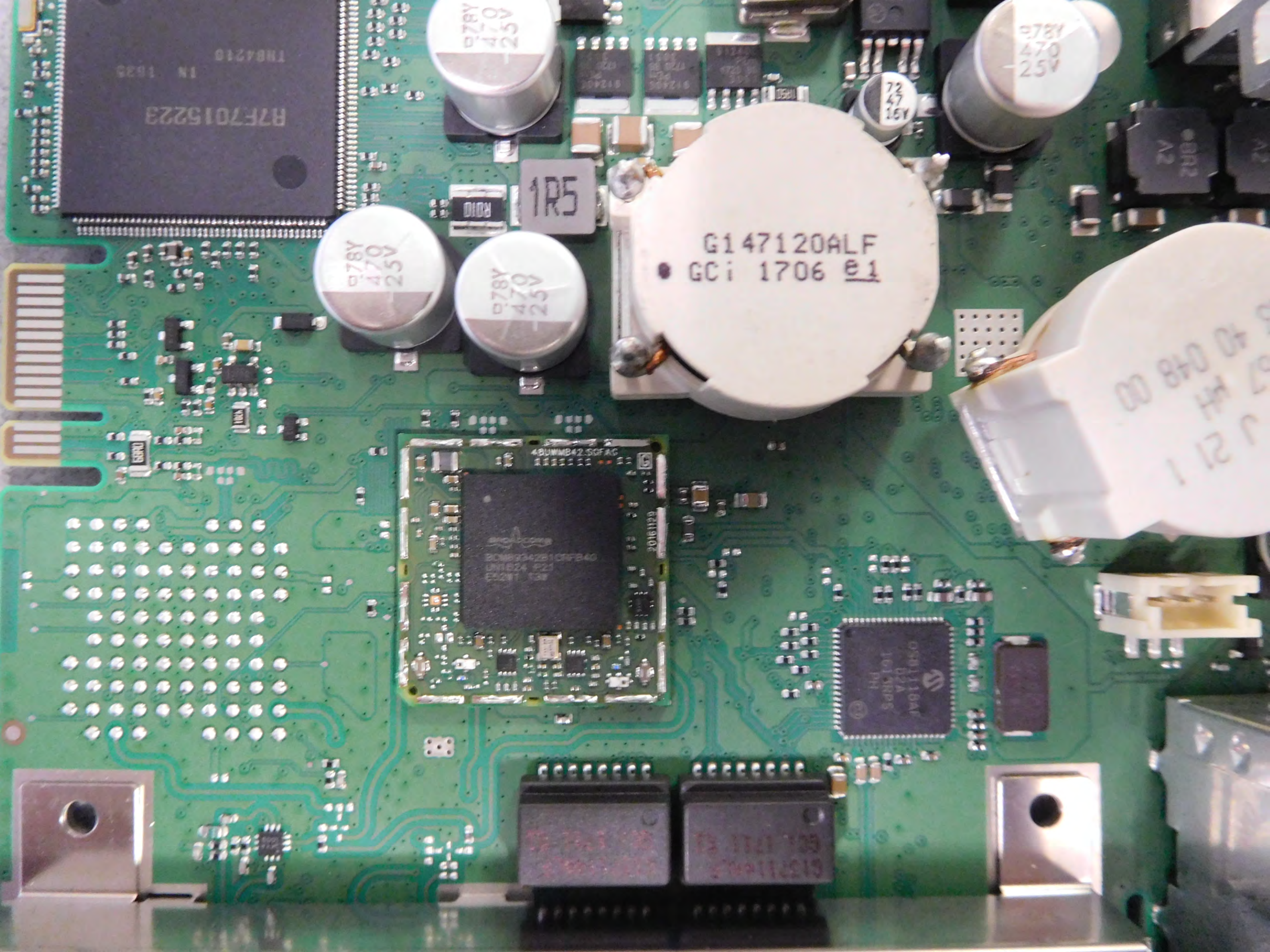

R7F7015223  
IN 1635  
T84210

078Y  
470  
25V

078Y  
470  
25V

1R5

G147120ALF  
GCi 1706 e1

078Y  
470  
25V

72  
47  
16Y

48UMMB42.SGFAC  
20161129  
20161129  
BOM834281CFB40  
UNT624 P2J  
E529T T3W

05B1160AF  
101MPS  
PH

05B1160AF  
101MPS  
PH

05B1160AF  
101MPS  
PH

00 840 04  
07 MH  
1 21 1