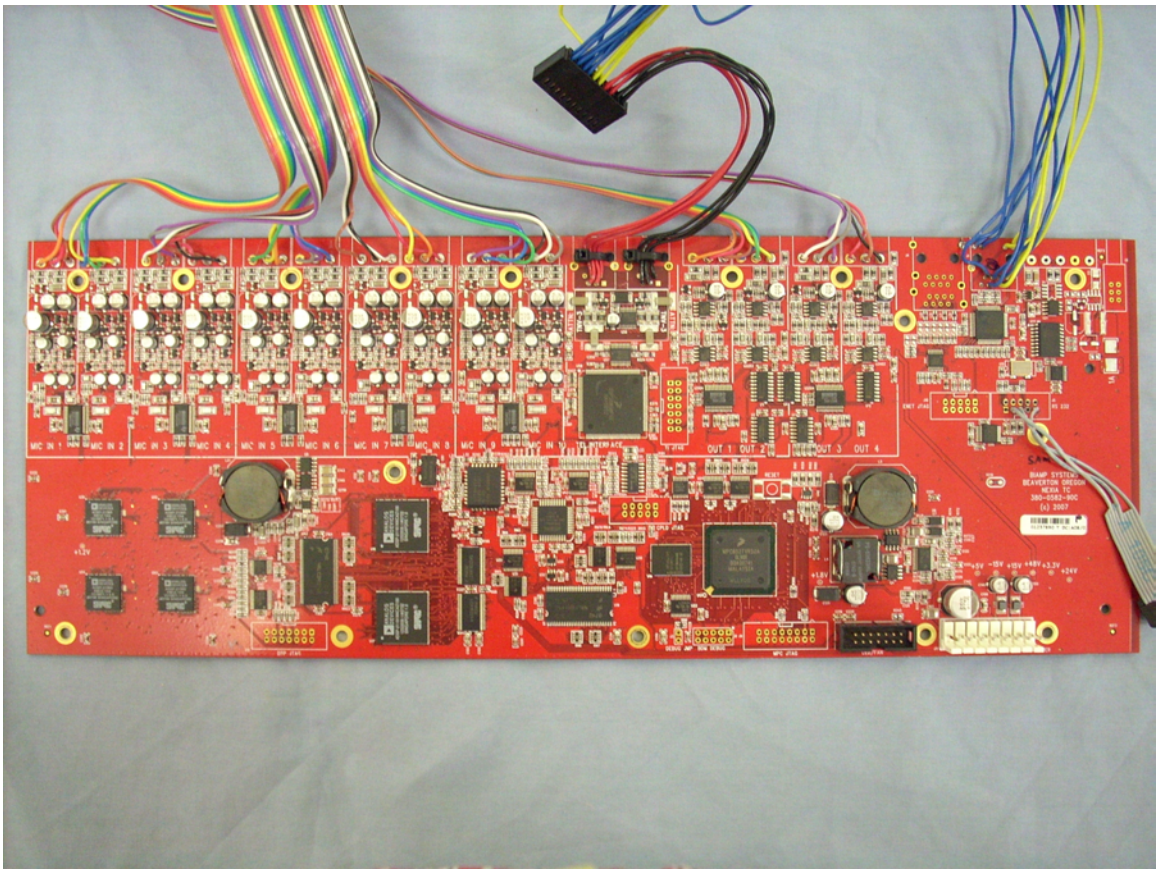
MIC IN 1
MIC IN 2
MIC IN 3
MIC IN 4
MIC IN 5
MIC IN 6
MIC IN 7
MIC IN 8
OUT 1
OUT 2
OUT 3
OUT 4
BIAMP SYSTEMS
BEAVERTON OREGON
NEXIA TC
300-0582-00C
(c) 2007

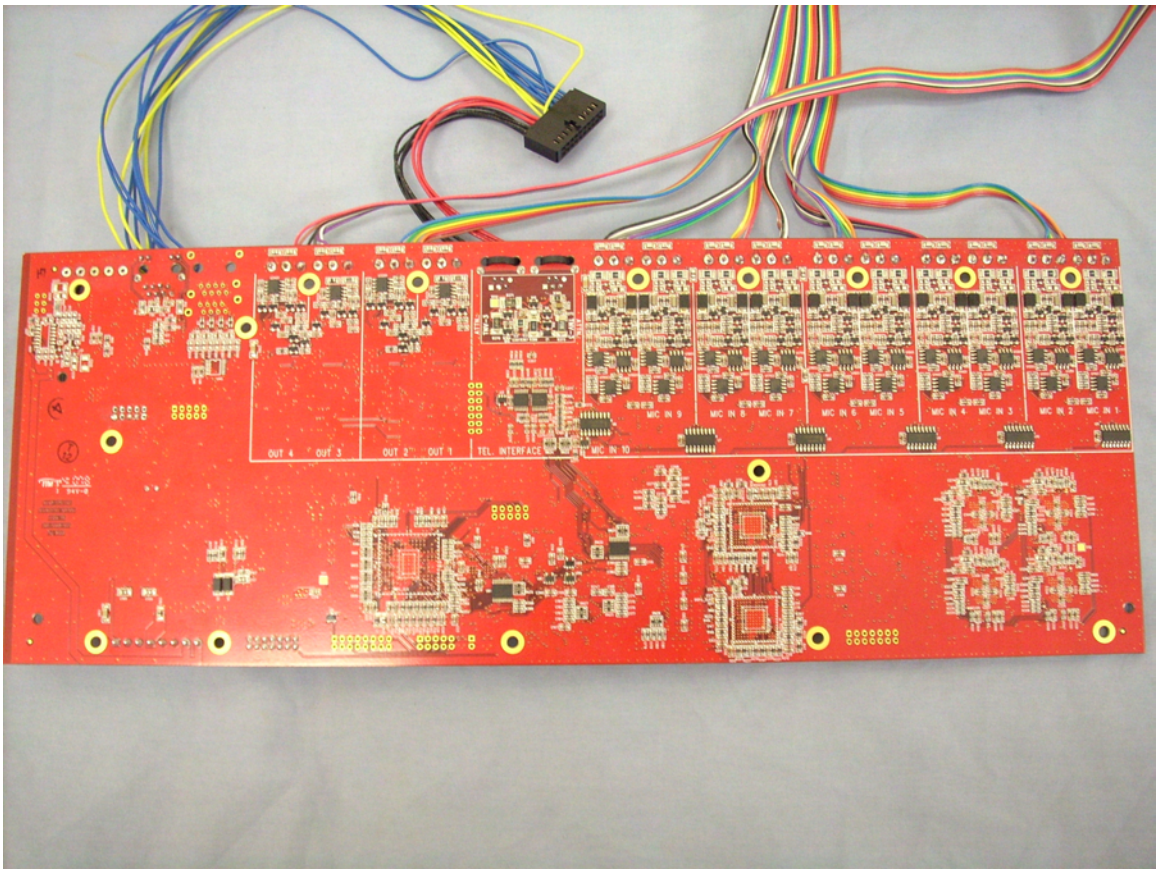
OUT 4
OUT 3
OUT 2
OUT 1
TEL. INTERFACE
MIC IN 10
MIC IN 9
MIC IN 8
MIC IN 7
MIC IN 6
MIC IN 5
MIC IN 4
MIC IN 3
MIC IN 2
MIC IN 1

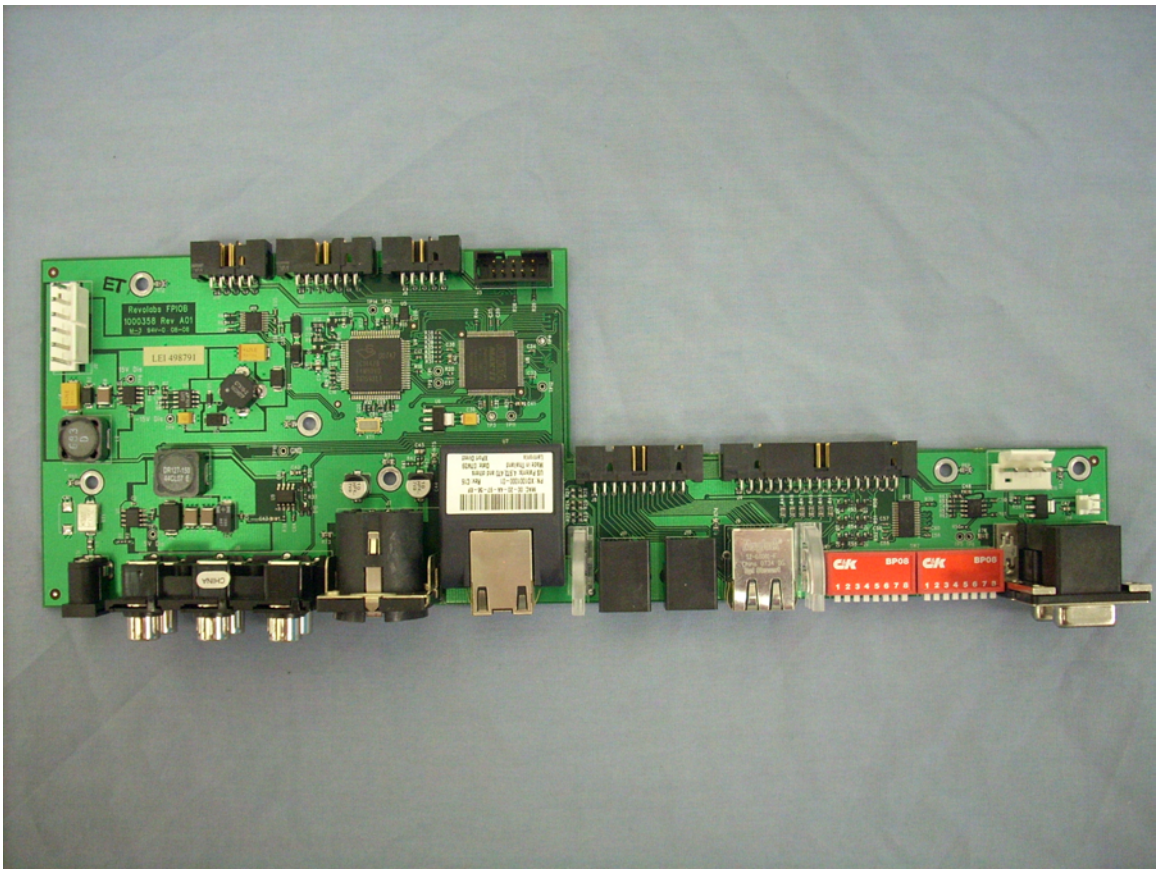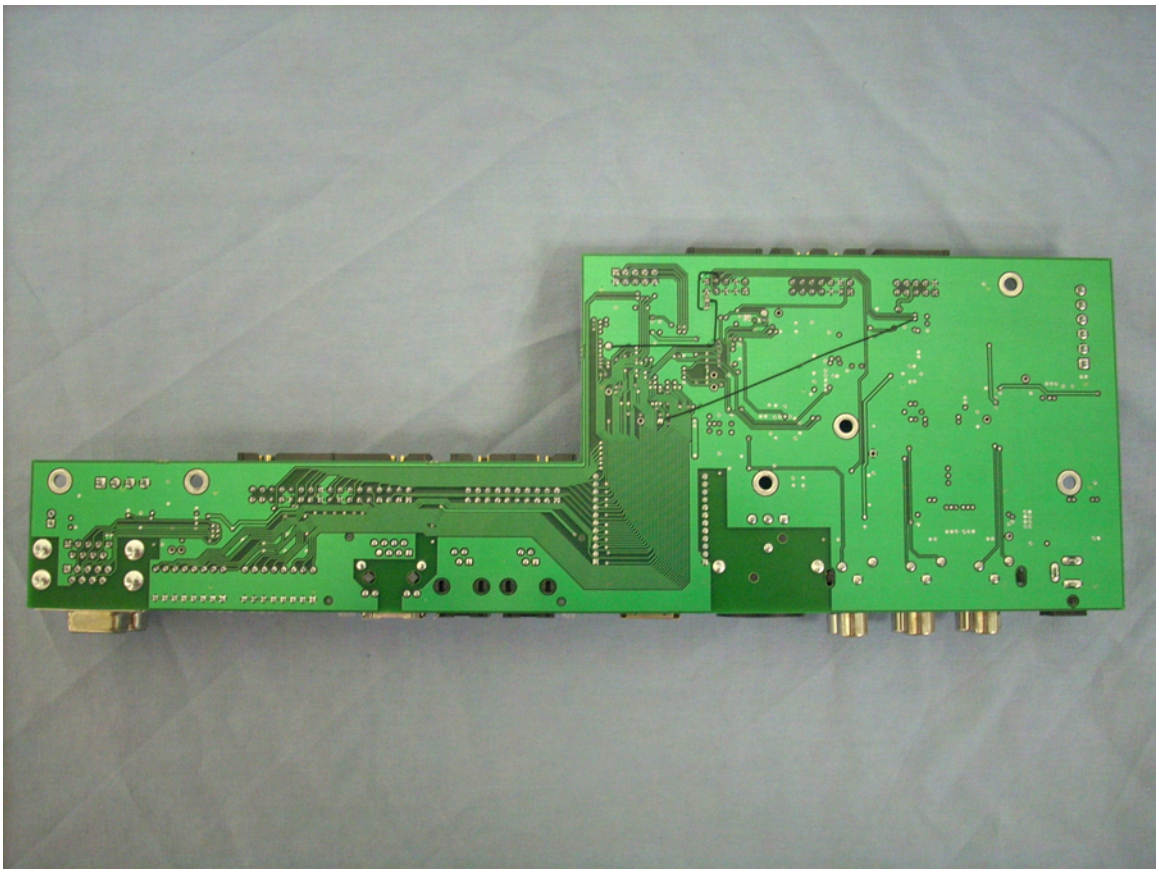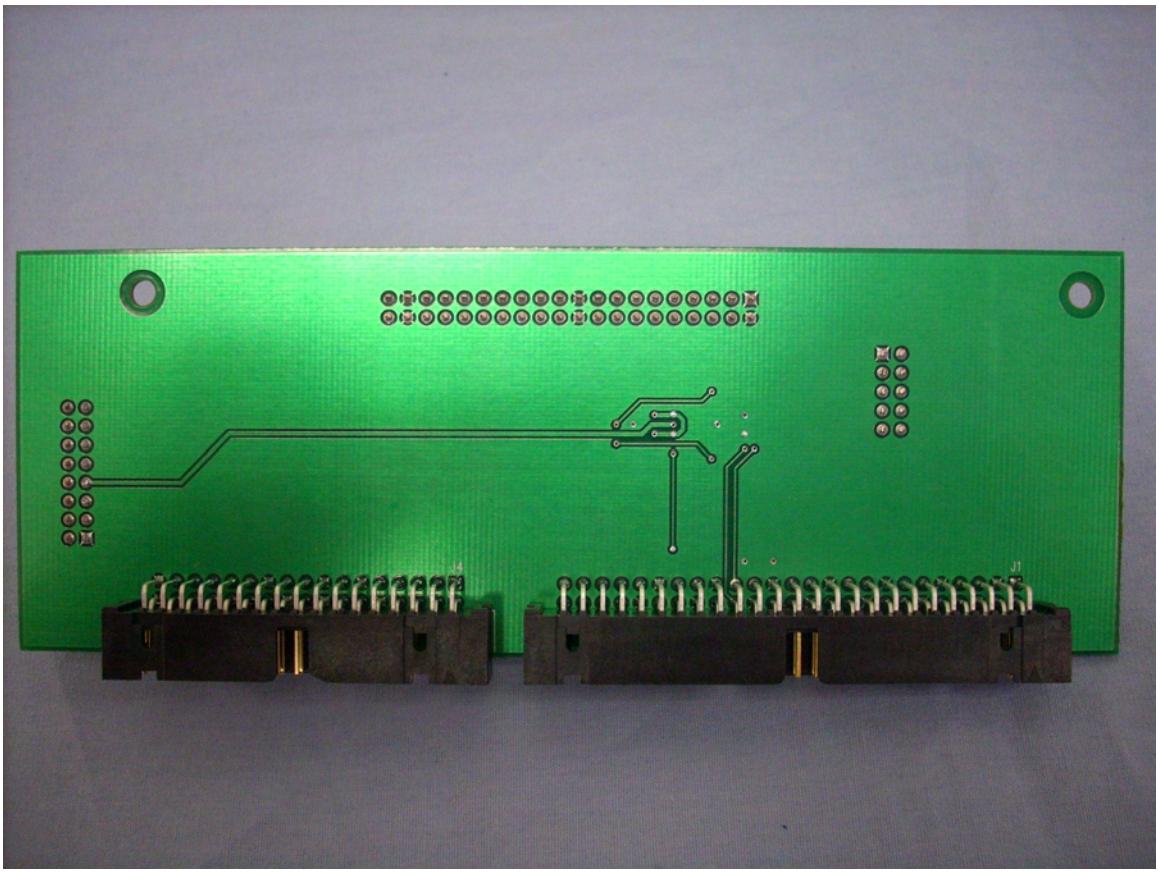
ET
Revolabs FP10B
1000358 Rev A01
LEI 498791
CHINA
C/K
BP08
C/K
BP08