Internal photos

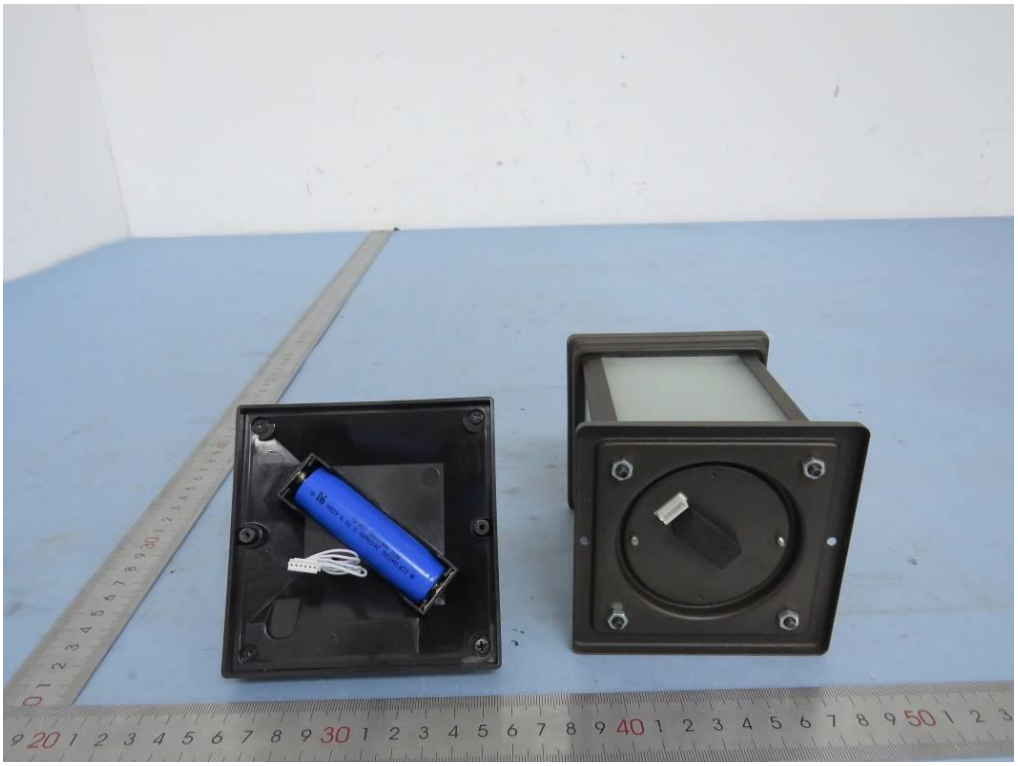

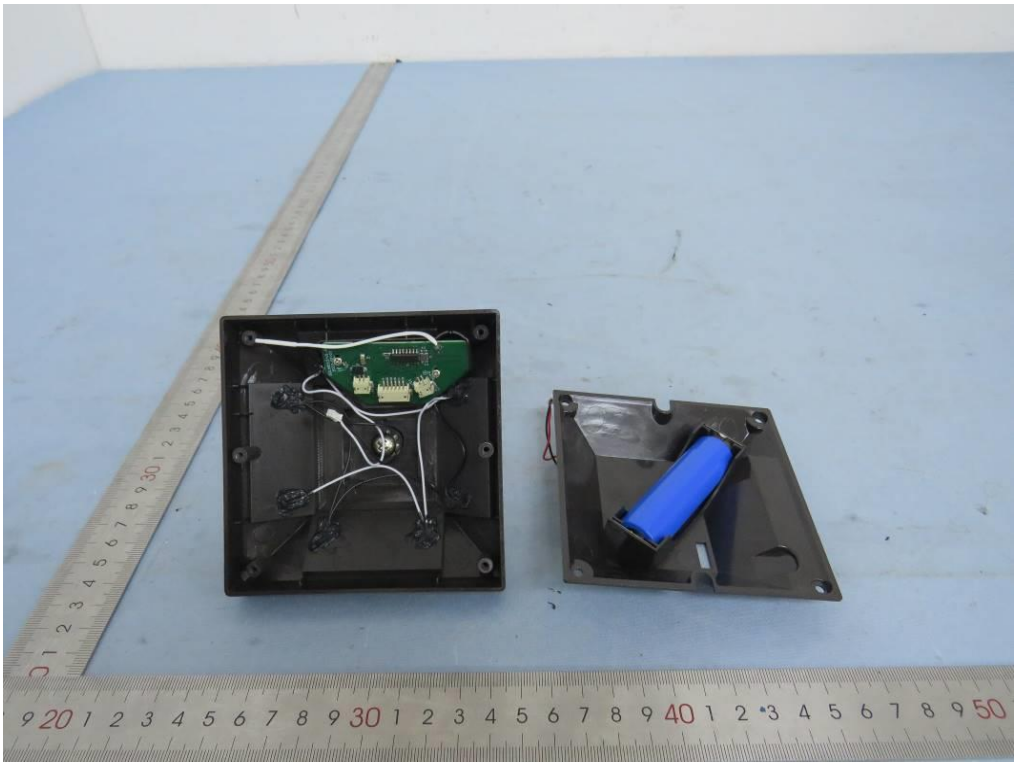

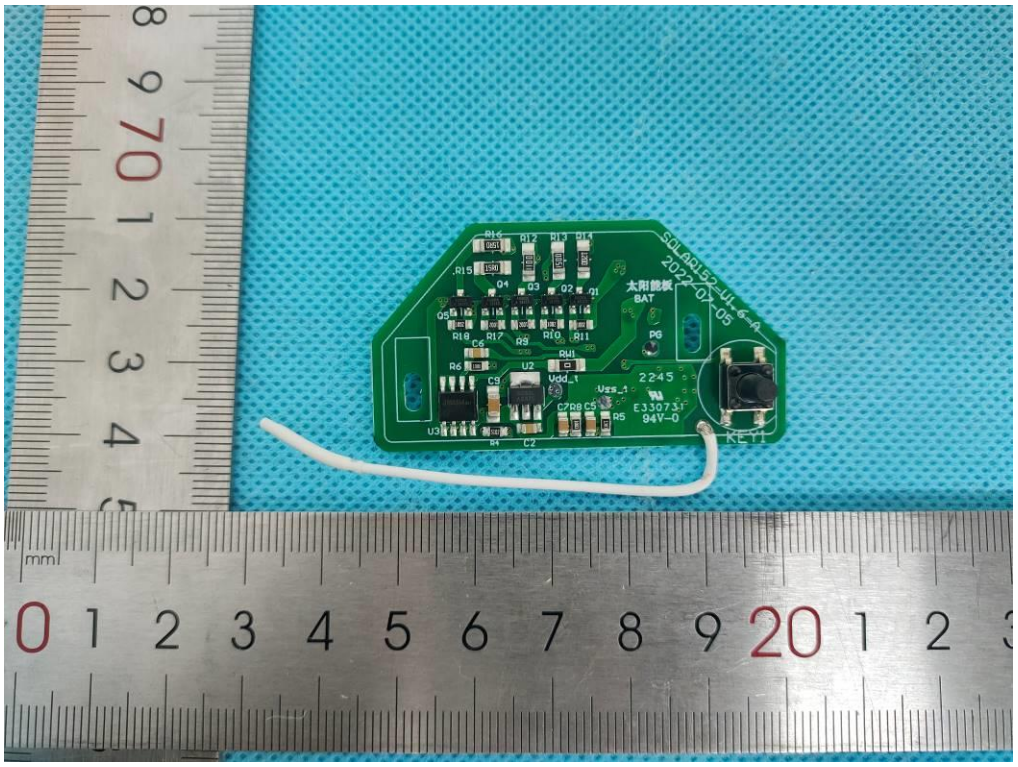

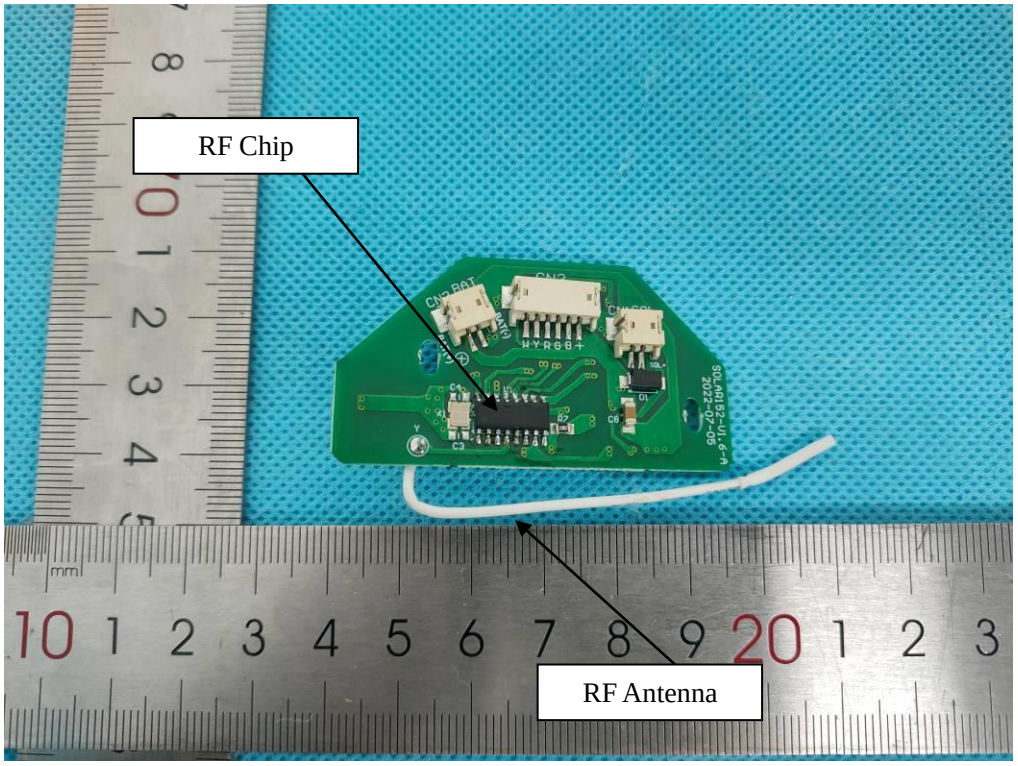
RF Chip
RF Antenna

CMICR18650F8 BBDK
3.6V 2600mAh 9.36Wh 8L HYY

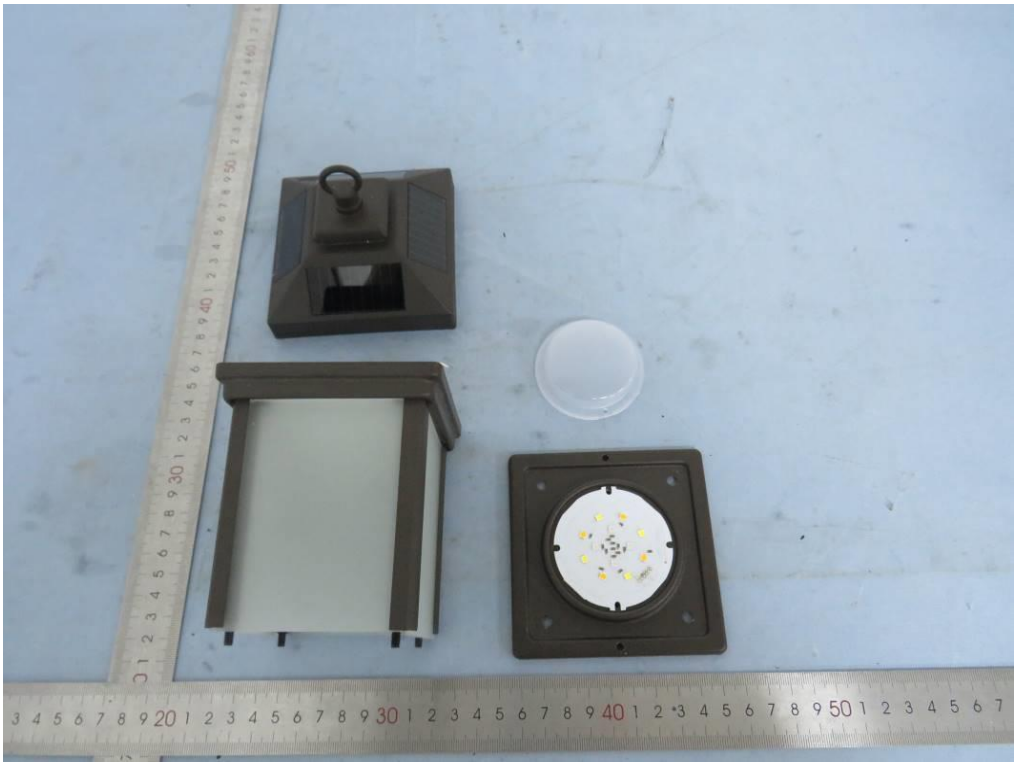

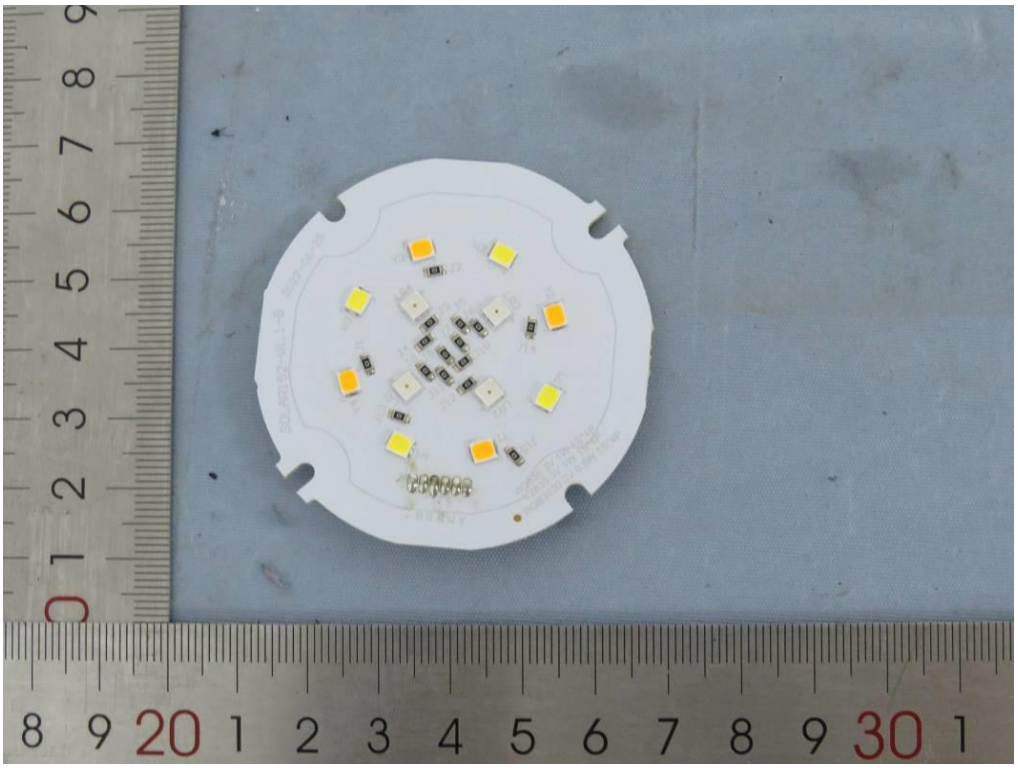

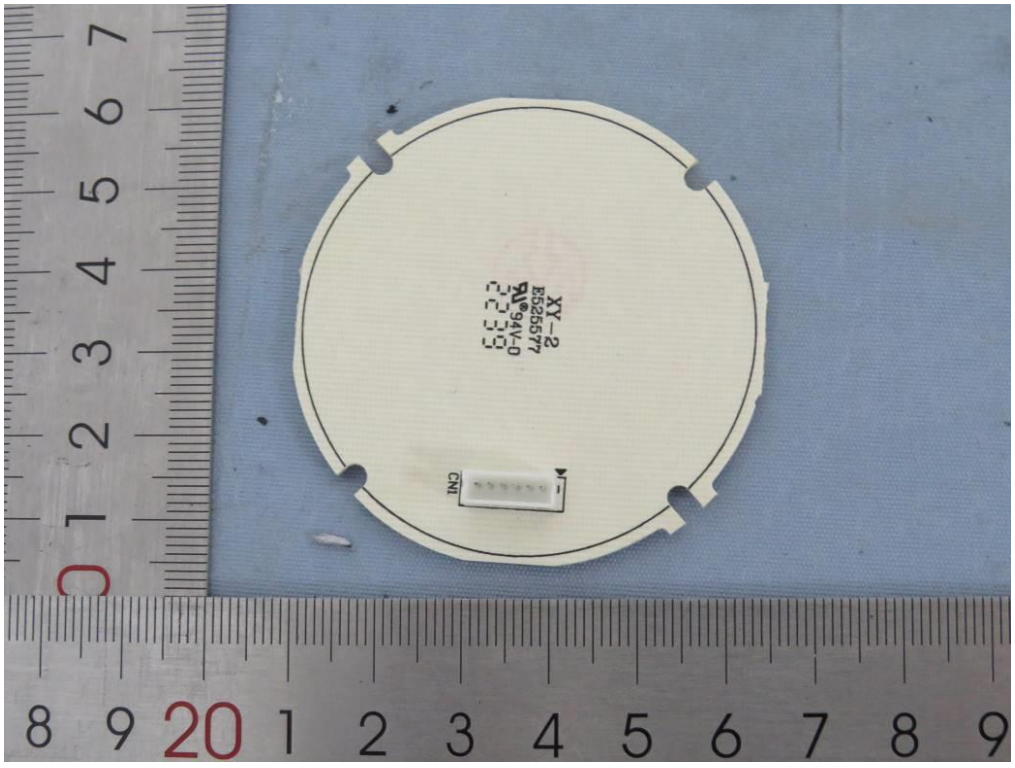
XY-2
E526577
94V-0
CN1