

UniFi[®] Talk

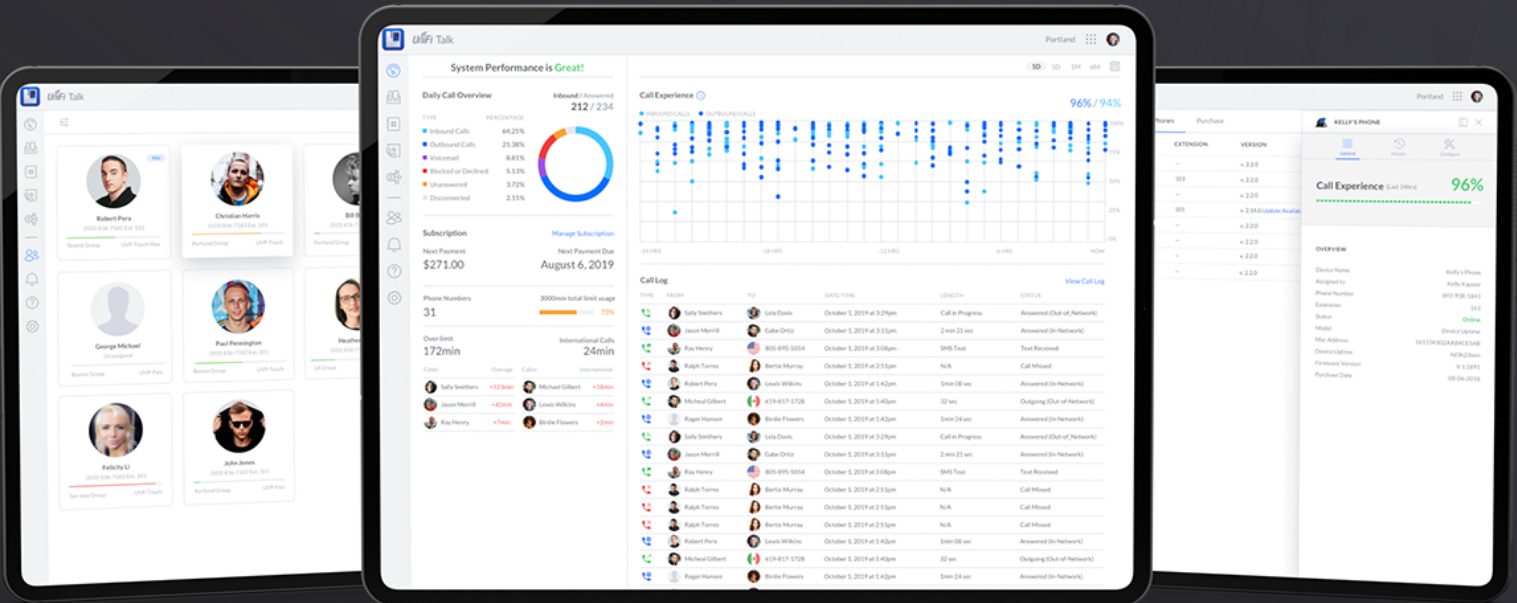

Analog Telephone Adapter

Intuitive, easy-to-deploy device that allows you to manage analog telephones and fax machines with the UniFi Talk application.

The UniFi Talk Analog Telephone Adapter (UT ATA) allows you to easily adopt your analog telephones and fax machines to the UniFi Talk application*. The UT ATA can support up to two analog phones and offers headset functionality for the primary line. Additionally, its 3.39" display concisely shows caller and line status information. Deploy multiple UT ATAs to add even more analog phones and fax machines and easily scale your UniFi Talk system without sacrificing the devices you're accustomed to working with. The UT ATA is powered by either its included USB-C power adapter or 802.3af PoE and connects to your UniFi OS Console via Ethernet or WiFi autolink**.



* A Dream Machine Pro or Cloud Key Gen2 Plus is required to run UniFi Talk.
** WiFi autolink functionality will be included in a future software release.

Mechanical

Dimensions	131.5 x 110.7 x 28.2 mm (5.18 x 4.36 x 1.11")
Weight	300 g (10.58 oz)
Enclosure material	Plastic

Display

Display size	86.04 mm (3.39") diagonal
Resolution	192 x 64 dots

Hardware

Memory	RAM: 128 Mb DDR3 Storage: 256 Mb
Power method	USB-C 5VDC, 1A PoE 802.3af 48VDC/0.35A
Power supply	5VDC, 1A power adapter, 1.5 m cord (included) PoE IEEE 802.3af (pair B 4, 5+; 7, 8-)
Connectivity	(1) 100 MbE RJ45 port/PoE (1) 3.5 mm (0.14") headset port (2) RJ11 FXS ports (1) USB-C (power input) 802.11a/b/g/n/ac WiFi 2.4G b/g/n, BW 20 WiFi 5G a/n/ac, BW 20/40/80
Buttons	(3) Device control keys
Telephone features	Voicemail, DND, caller ID, call transfer, call waiting, 3-way conference
Operating temperature	0 to 40° C (32 to 104° F)
Operating humidity	10 - 90% noncondensing
Certifications	FCC, IC, CE

Software

Fax over IP	Fax pass-through using G.711
Voice codec	G.711 u/a
Number of supported phone lines	2
Application	UniFi Talk Application (version 1.12.0 or higher)
Minimum software requirements	Web browser (Chrome™ recommended)



Ubiquiti products are sold with a limited warranty described at ui.com/support/warranty. The limited warranty requires the use of arbitration to resolve disputes on an individual basis, and, where applicable, specify arbitration instead of jury trials or class actions.

©2020-2021 Ubiquiti Inc. All rights reserved. Ubiquiti, Ubiquiti Networks, the Ubiquiti U logo, UniFi, and UniFi Talk are trademarks or registered trademarks of Ubiquiti Inc. in the United States and in other countries. All other trademarks are the property of their respective owners. 620-00950-02

FCC

Changes or modifications not expressly approved by the party responsible for compliance could void the user's authority to operate the equipment.

This device complies with Part 15 of the FCC Rules. Operation is subject to the following two conditions.

1. This device may not cause harmful interference, and
2. This device must accept any interference received, including interference that may cause undesired operation.

"This equipment has been tested and found to comply with the limits for a Class B digital device.

These limits are designed to provide reasonable protection against harmful interference in a residential installation.

This equipment generates, uses and can radiate radio frequency energy and, if not installed and used in accordance with the instructions, may cause harmful interference to radio communications. However, there is no guarantee that interference will not occur in a particular installation. If this equipment does cause harmful interference to radio or television reception,

which can be determined by turning the equipment off and on, the user is encouraged to try to correct the interference by one or more of the following measures:

- Reorient or relocate the receiving antenna.
- Increase the separation between the equipment and receiver.
- Connect the equipment into an outlet on a circuit different from that to which the receiver is connected.
- Consult the dealer or an experienced radio/TV technician for help."

The antennas used for this transmitter must be installed to provide a separation distance of at least 20 cm from all persons and must not be located or operating in conjunction with any other antenna or transmitter.

SED Canada

CAN ICES-3(B)/NMB-3(B)

This device complies with ISED Canada licence-exempt RSS standard(s). Operation is subject to the

following two conditions:

1. This device may not cause interference, and
2. This device must accept any interference, including interference that may cause undesired operation of the device.

CAN ICES-3(B)/NMB-3(B)

Le présent appareil est conforme aux CNR d'ISDE Canada applicables aux appareils radio exempts de licence. L'exploitation est autorisée aux deux conditions suivantes :

1. l'appareil ne doit pas produire de brouillage;
2. l'appareil doit accepter tout brouillage radioélectrique subi, même si le brouillage est susceptible d'en compromettre le fonctionnement.

RF Exposure Warning

The antennas used for this transmitter must be installed to provide a separation distance of at least 20 cm from all persons and must not be located or operating in conjunction with any other antenna or transmitter.

Les antennes utilisées pour ce transmetteur doivent être installées en considérant une distance de séparation de toute personnes d'au moins 20 cm et ne doivent pas être localisées ou utilisées en conflit avec tout autre antenne ou transmetteur.