Photographs of EUT

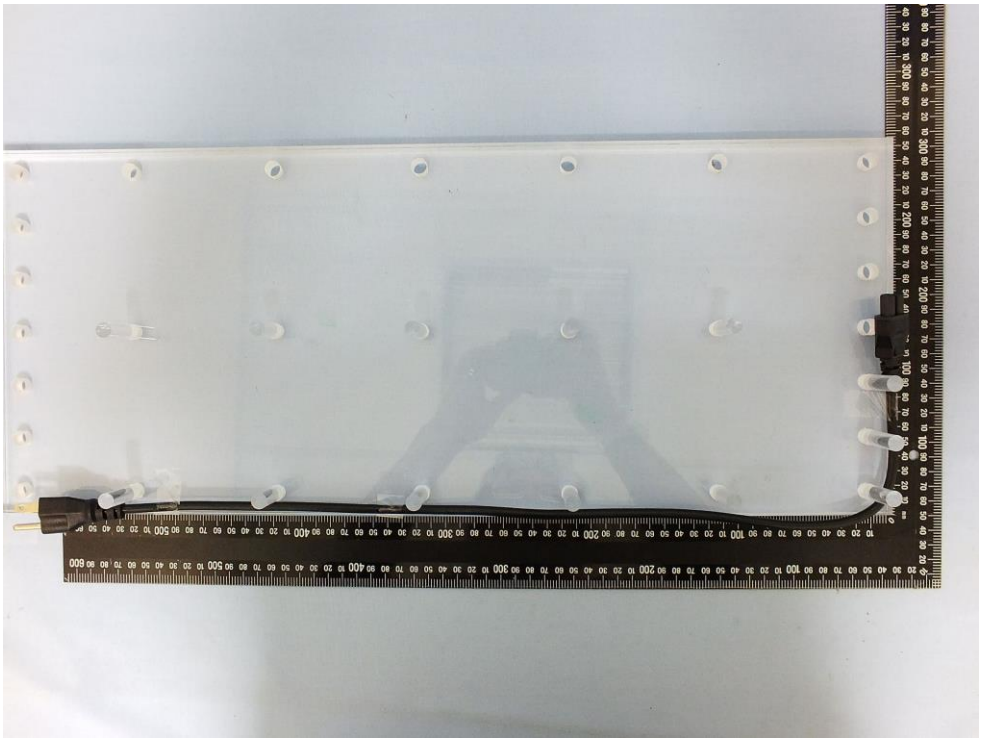

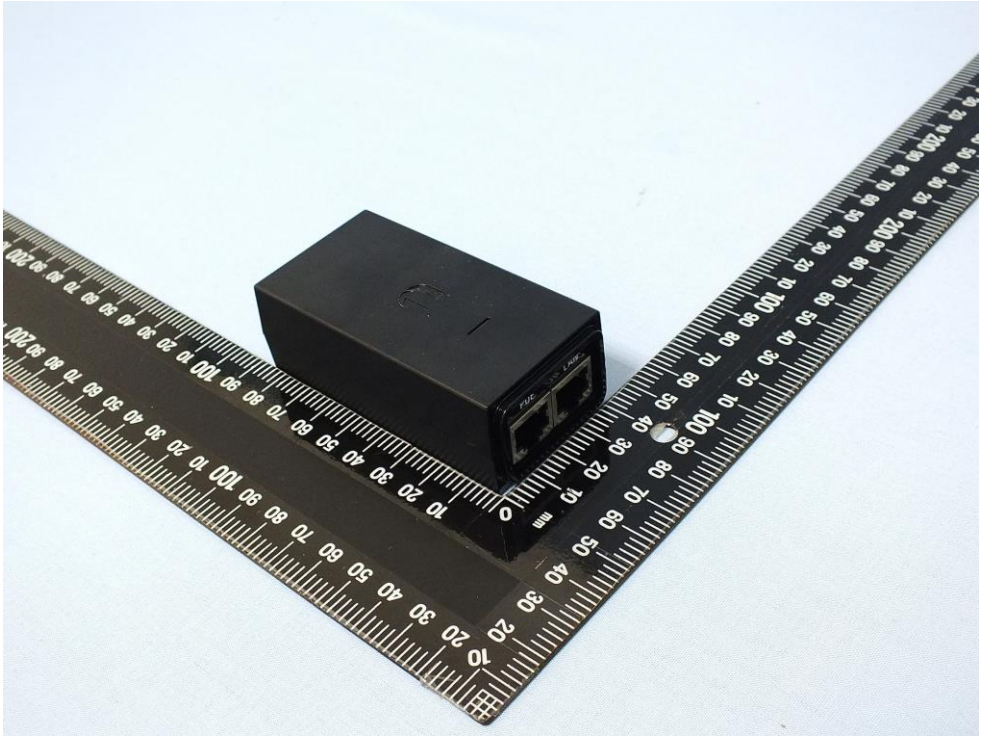

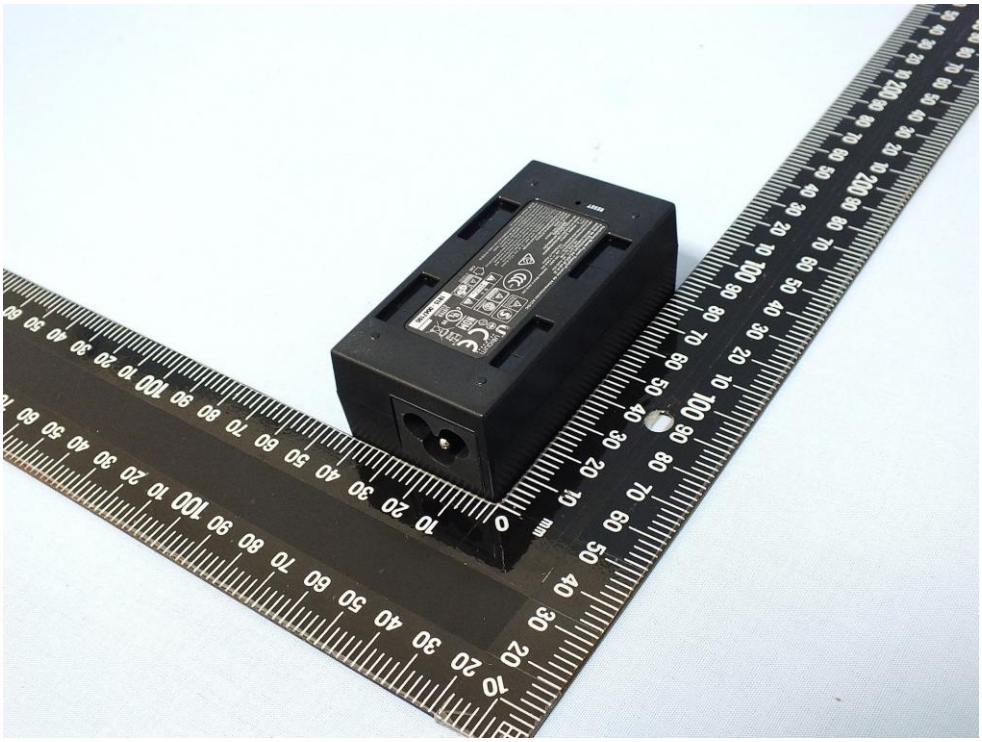

POE
LAN

RESET
Switching Mode Power Supply/Fuente de Alimentación AC/DC
Fonte de Alimentação AC/DC/PoE电源
MODEL/MODELO/MODELO/型号: GP-A240-050
PN: POE-24-12W
INPUT/ENTRADA/ENTRADA/输入: 100-240V ~ 50/60Hz MAX 0.3A(0,3A)
OUTPUT/SALIDA/SAÍDA/输出: 24V ⎓ 0.5A(0,5A)
L.P.S. +(4,5)pins,-(7,8)pins
I.T.E. POWER SUPPLY
PARA UTILIZAÇÃO COM EQUIPAMENTO
DE TECNOLOGIA DE INFORMAÇÃO
WARNING
RISK OF ELECTRIC SHOCK
DO NOT OPEN
RISCO DE CHOQUE ELÉTRICO
UTILIZAÇÃO APENAS EM LOCAIS SECOS
This device complies with part 15 of the FCC Rules.
Operation is subject to the following two conditions:
(1)This device may not cause harmful interference, and
(2)This device must accept any interference received,
including interference that may cause undesired operation.
consumo de energía en operación:14.52Wh
consumo de energia em modo de espera:0.16Wh
MADE IN CHINA/HECHO EN CHINA/FABRICADO NA CHINA/中国制造
制造商:Ubiquiti Networks, Inc.
S&E
警告
C85
UBIQUITI
NETWORKS
NOM
NYCE
LISTED
E325809
1815 - 0047195

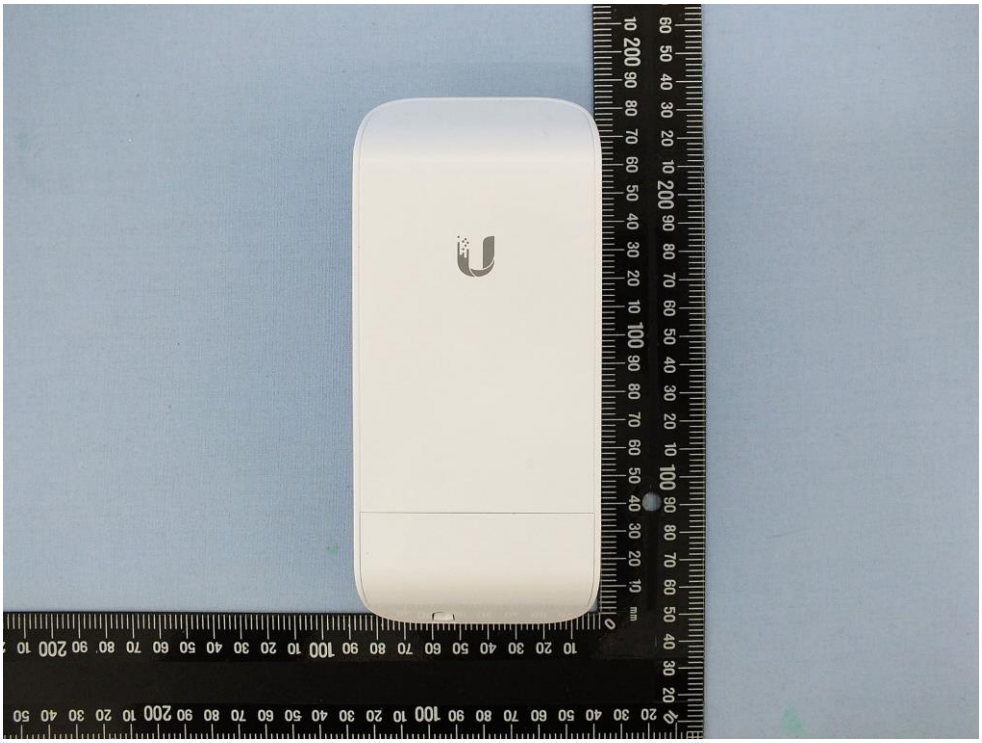

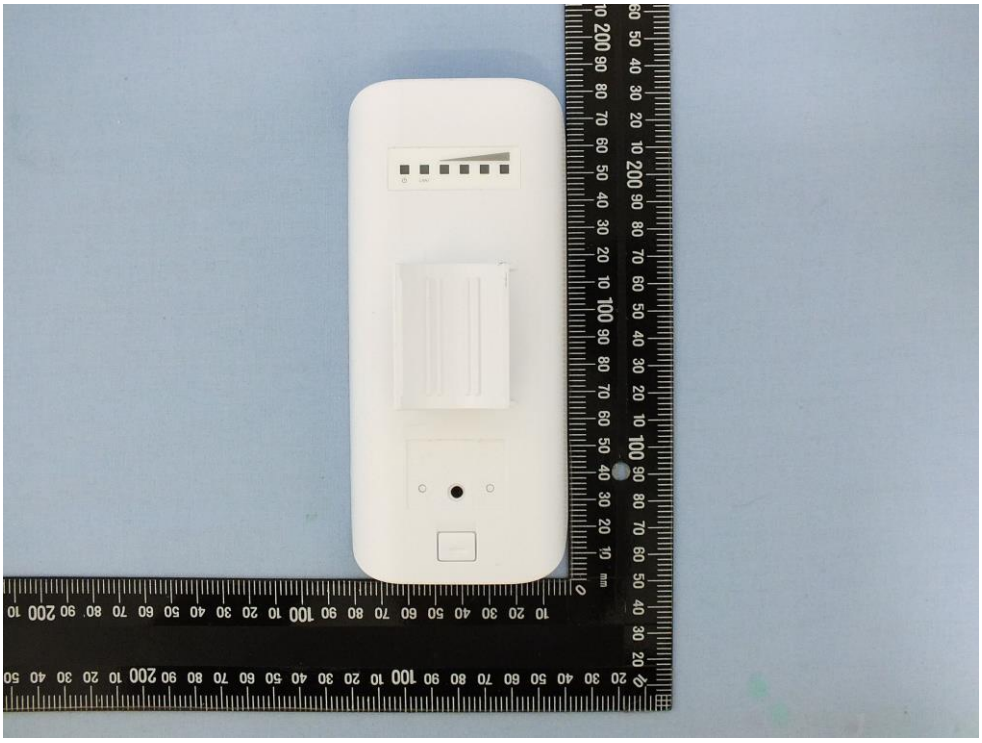

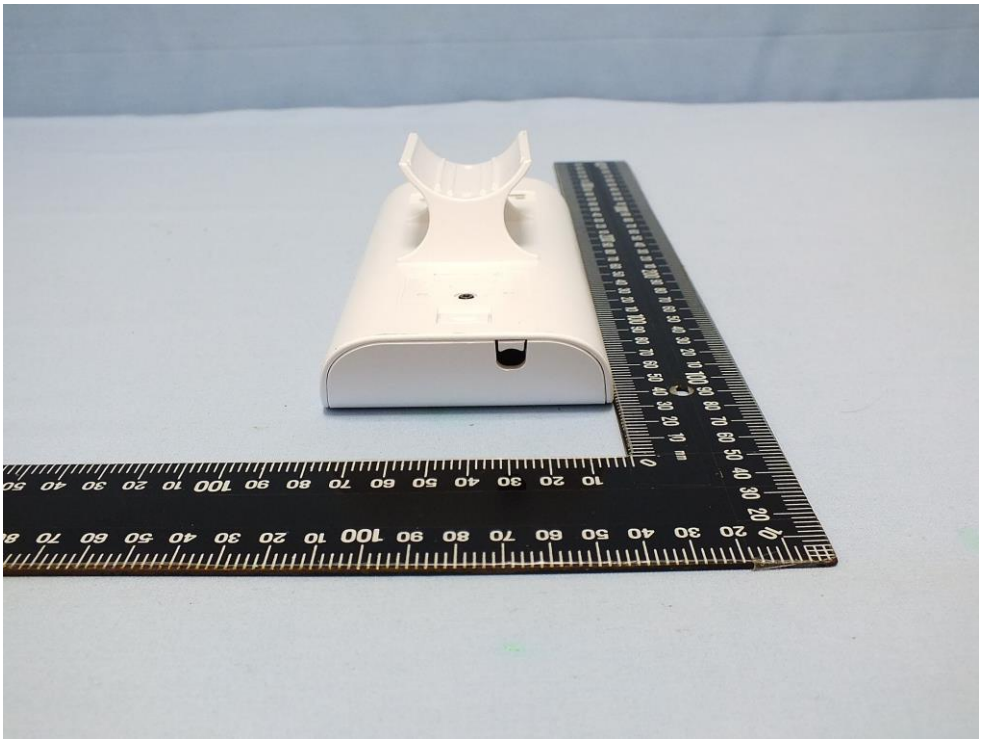

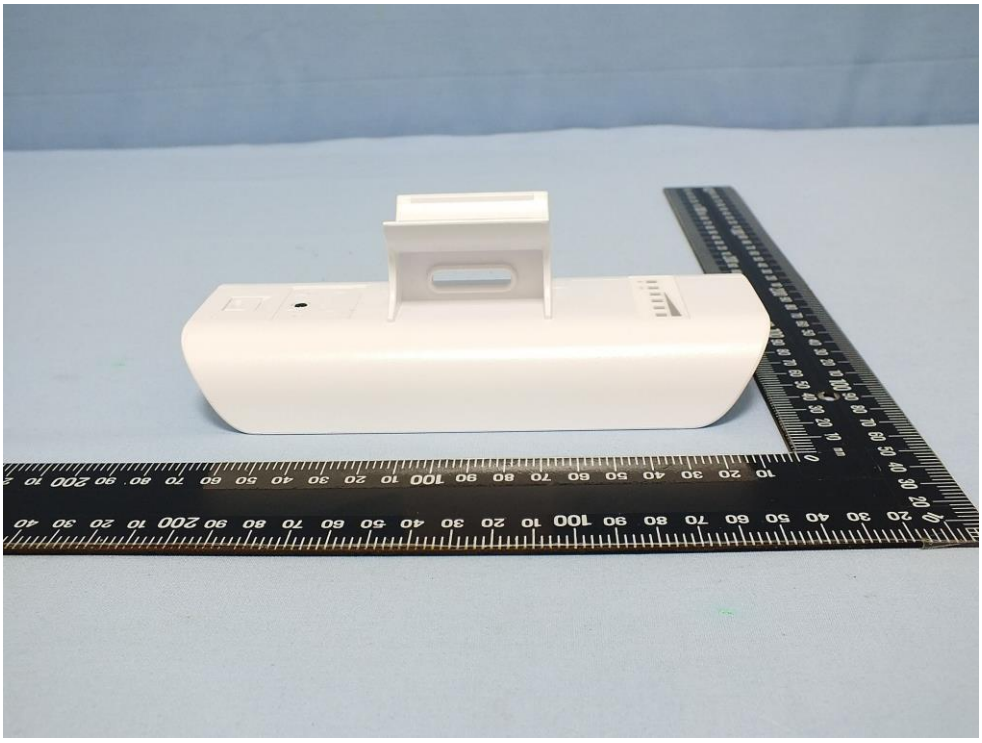

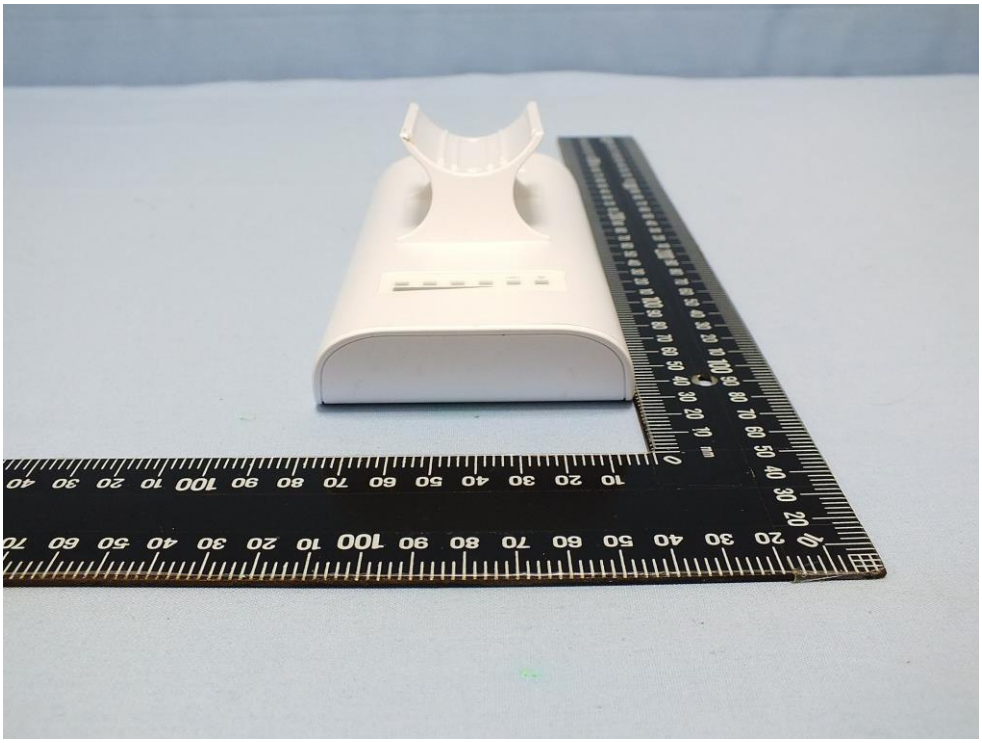

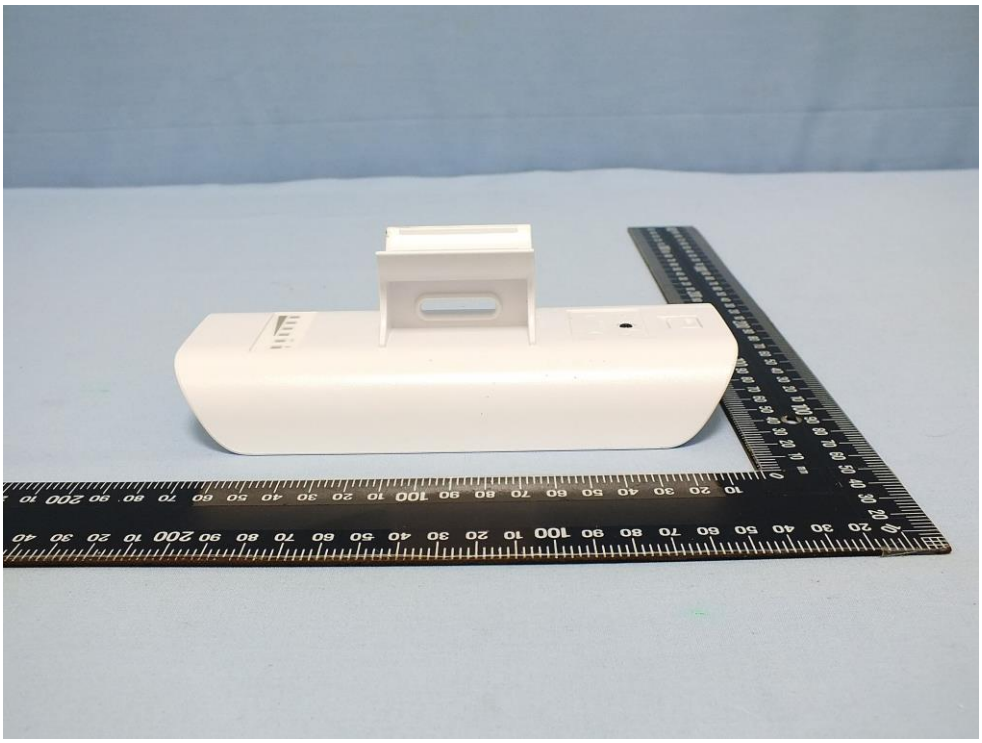

LAN
Reset