Internal Photo

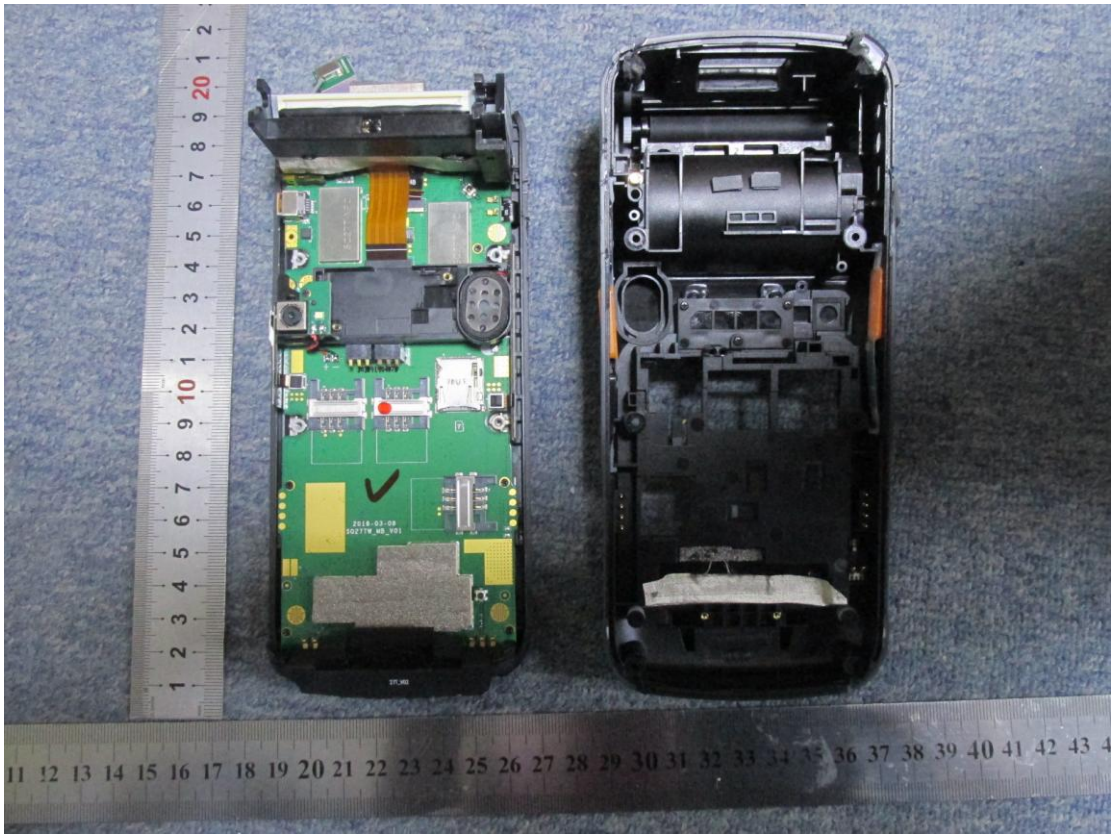

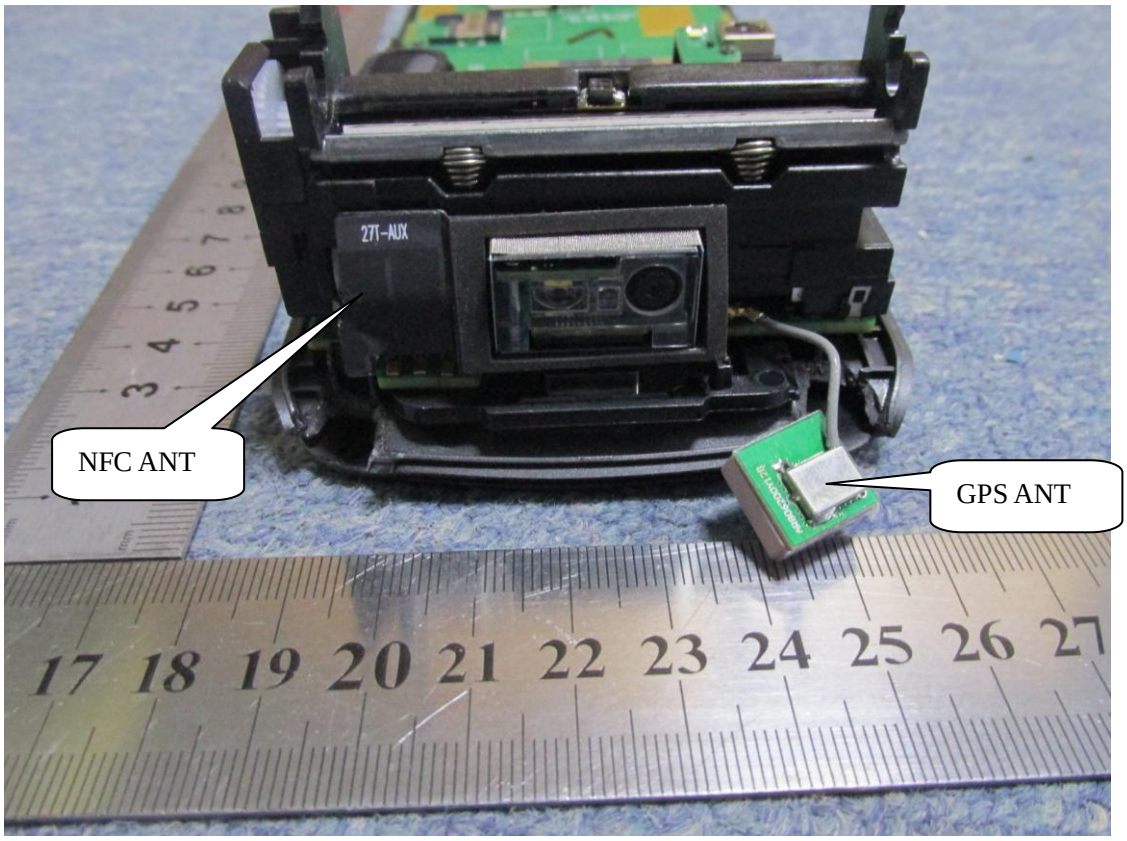
27T-AUX
NFC ANT
GPS ANT

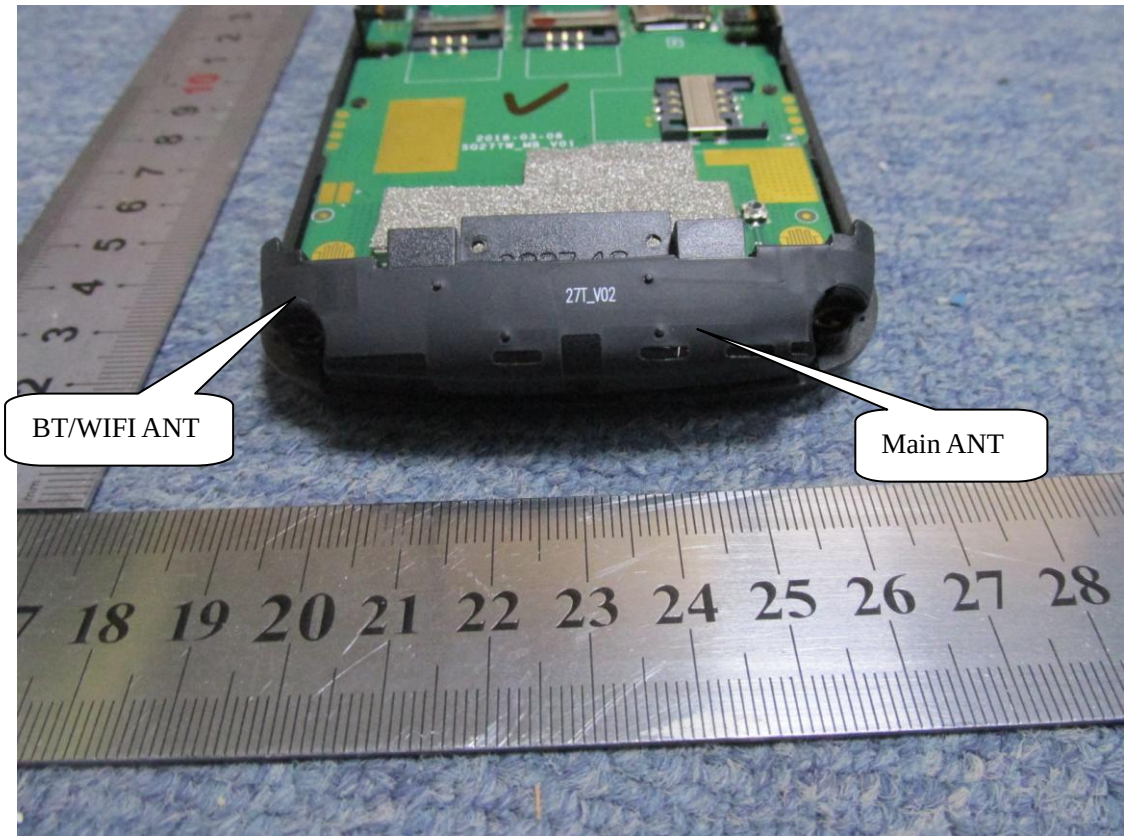
27T_V02
BT/WIFI ANT
Main ANT

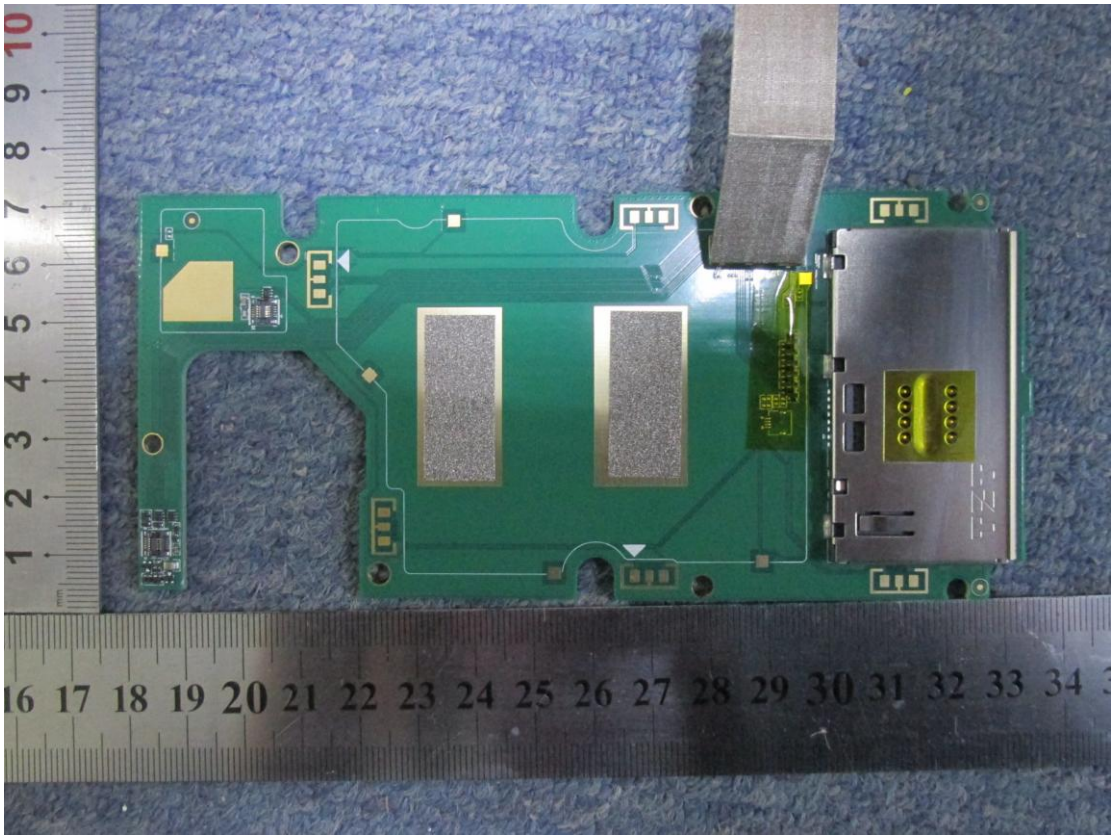

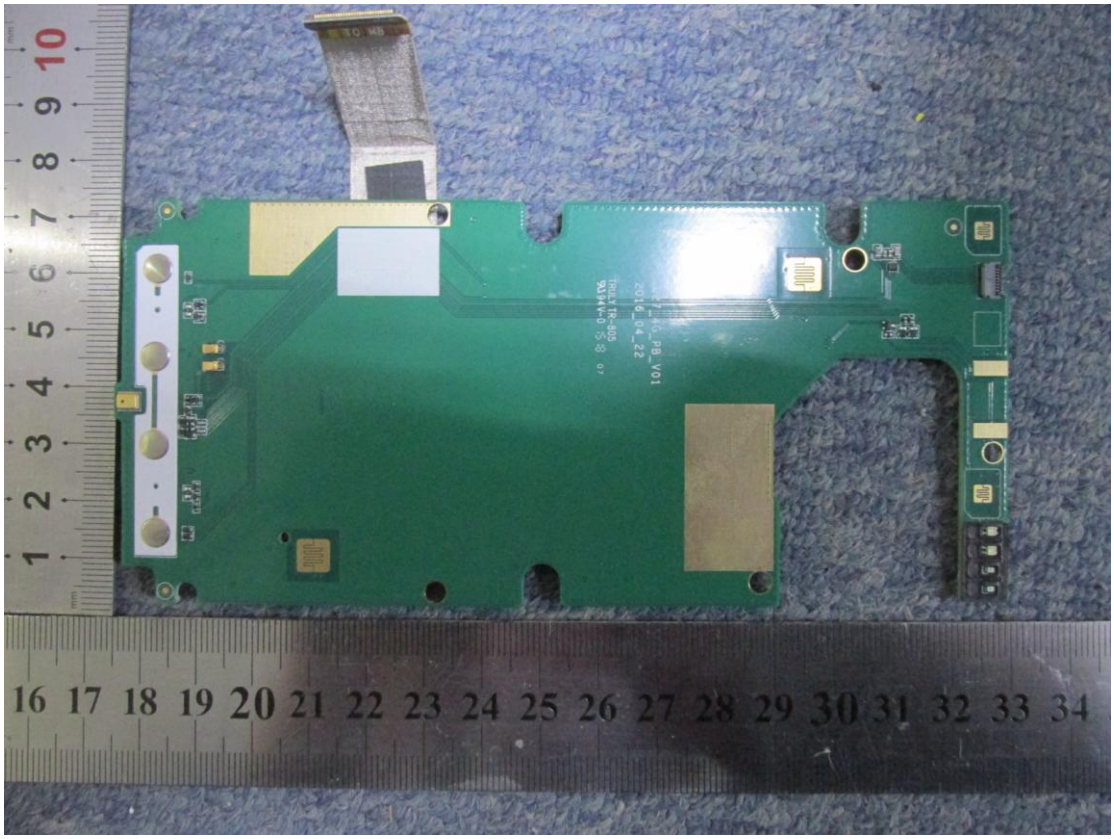

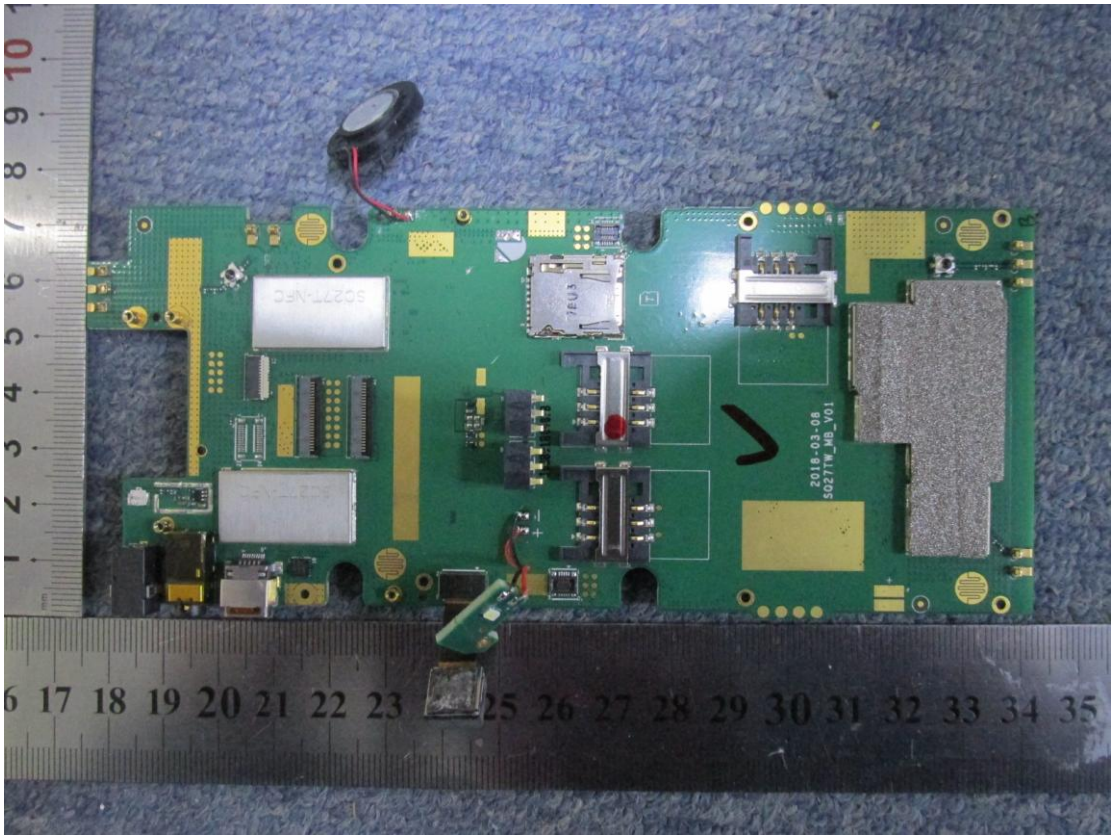
SO2771-NFC
2018-03-08
SO2771M_MB_V01

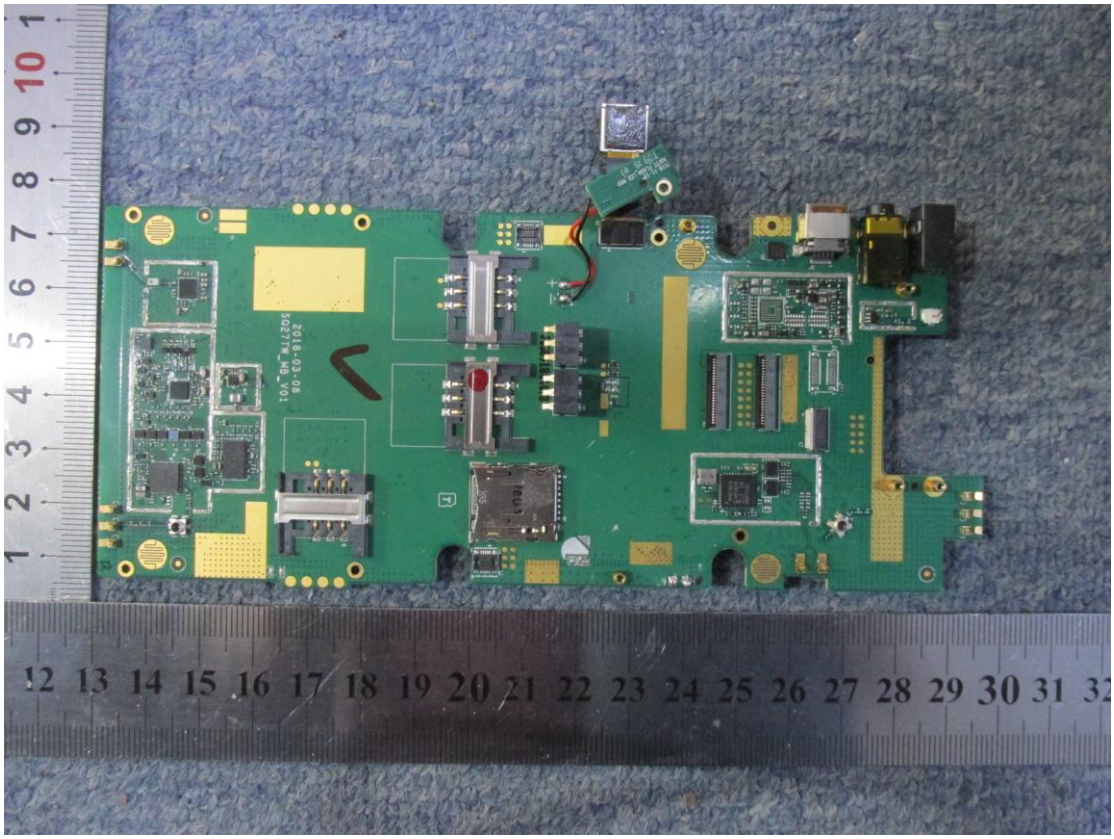
2018-03-08
SO2771M_MB_V01

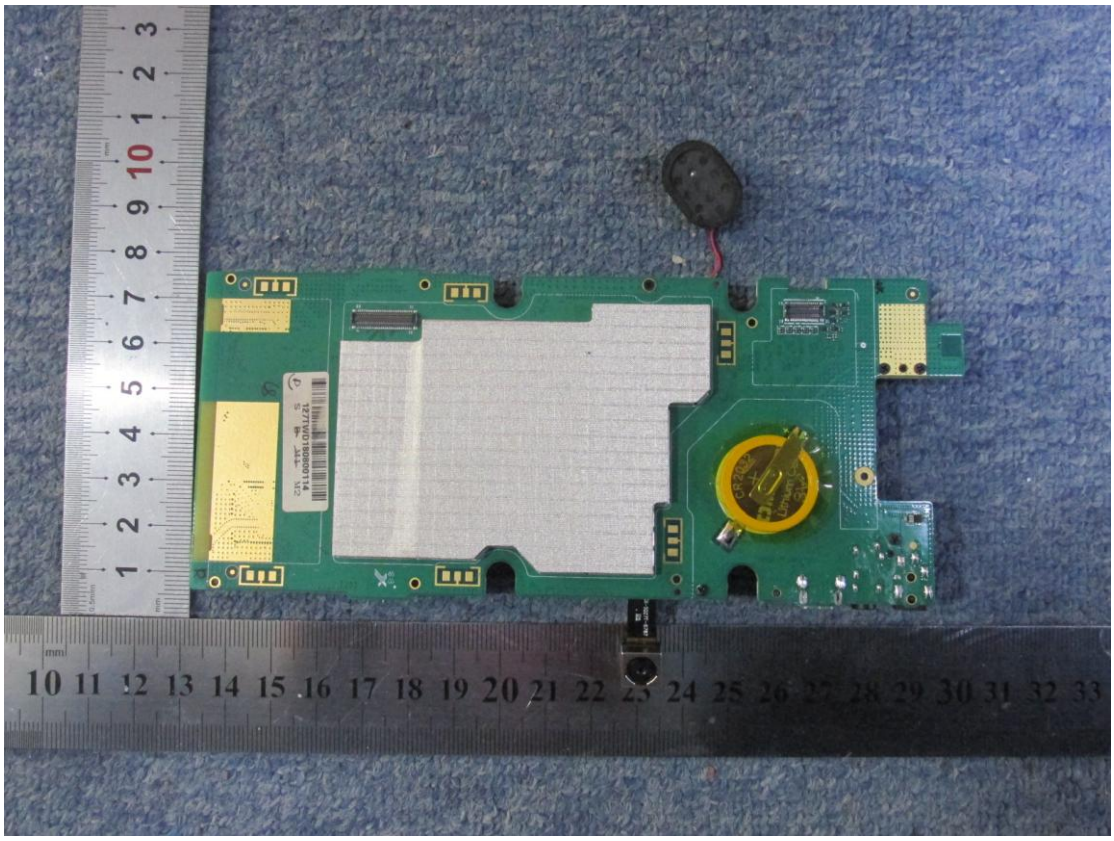

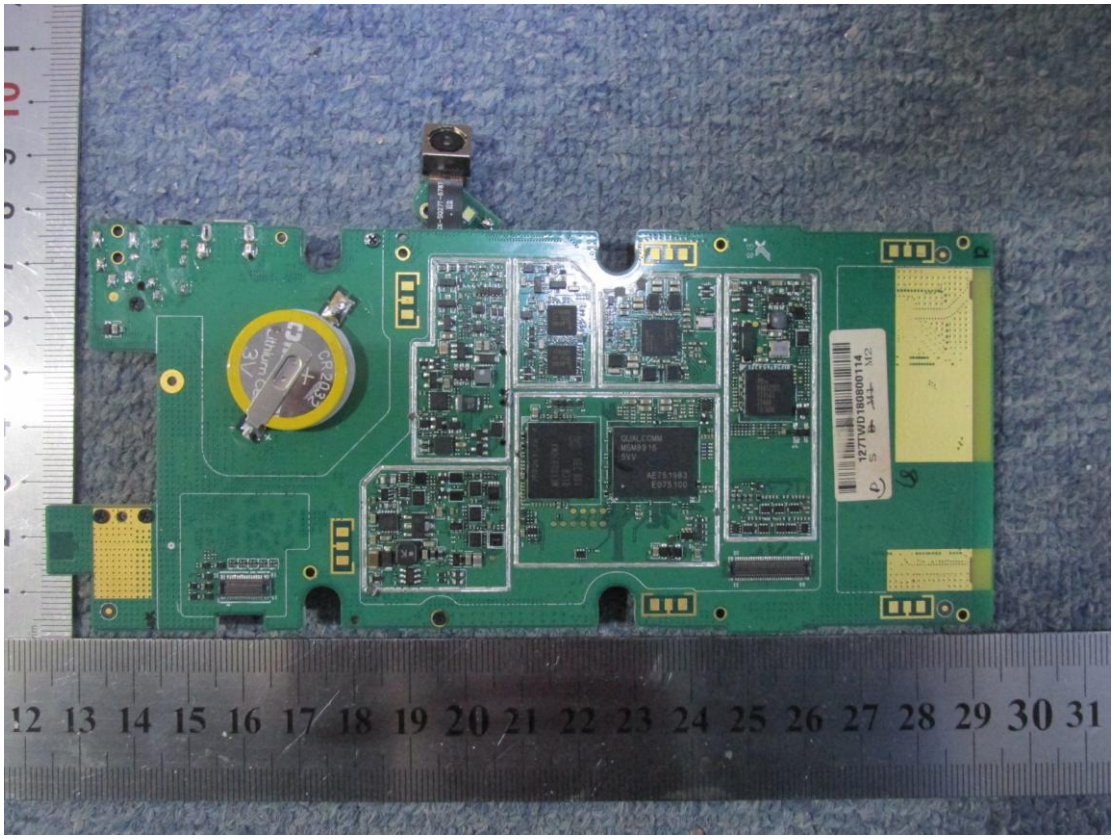

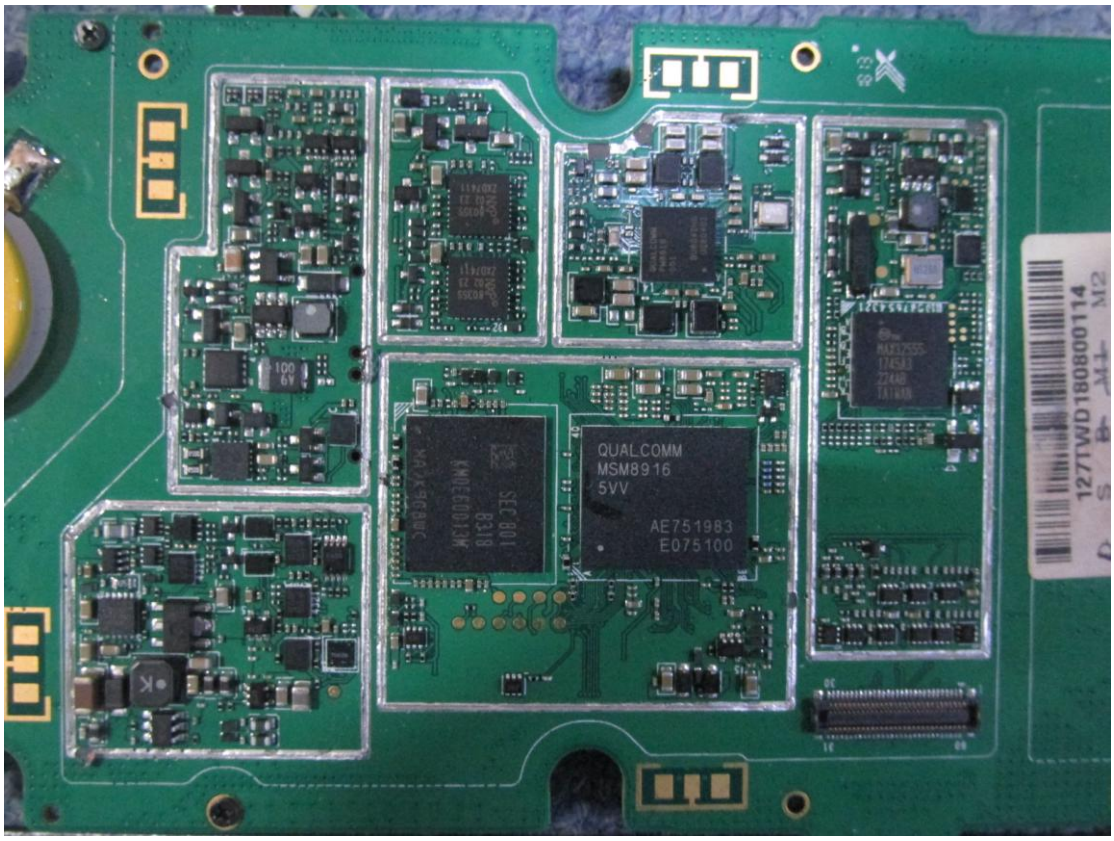
QUALCOMM
MSM8916
5VV
AE751983
E075100
127WD180800114

Rechargeable Li-ion Battery
可充电锂离子电池组
Model 型号：HBL9000S
3.8V 5000mAh (19Wh)
Limited Charge Voltage 充电限制电压: 4.35V
Implementation Standard 执行标准: GB31241-2014
CAUTION 警告
Do not incinerate, disassemble, short terminals,or expose to high temperature. Risk of fire and explosion.Use specified charger only.Risk of explosion if the battery is replaced by an incorrect type. Dispose of batteries as required by local authorities.
只能使用厂家指定充电器；禁止拆解、挤压或投入火中；如出现严重鼓胀，请勿继续使用；电池浸水后禁止使用；请勿置于高温环境中。
HBI0A1803062100
Made in China by ICON ENERGY SYSTEM (SHEN ZHEN) CO., LTD.
制造商：博科能源系统（深圳）有限公司