



Customer	Model	Customer Code	Date	Document Revision
BLUEBIRD	VF550 WLAN	352010018	19' 12. 13	Rev 1.0

**APPROVAL SHEET**

**VF550 WLAN WiFi Only ANTENNA**

<b>CUSTOMER</b>	BLUEBIRD
<b>MODEL</b>	VF550 WLAN
<b>ANTENNA TYPE</b>	WiFi Only ANTENNA
<b>ANTENNA MAKER</b>	WINIZEN
<b>DOCUMENT REVISION</b>	Rev 1.0
<b>CUSTOMER CODE</b>	352010018
<b>PART NAME</b>	ASSY BRACKET ANT /NON_SAM_WLAN,BCD30

	Name	Date	Sign
RF Engineer	J.S. Choi	19' 12. 13	
ME Engineer	S.M. Cha	19' 12. 13	

Development Team Manager	QA Team Manager	Operation Manager	Customer
		19' 12. 13	

**Head Office**

301, 304 Summit Bldg., 97 Yeonseong-ro, Shiheung-shi, Gyeonggi-do 14977, Korea

**Suwon R&D Center**

#3F, Kang Hee B/D 1264-2, Maetan-dong, Yeongtong-gu, Suwon-si, Gyeonggi-do, Korea



# ANTENNA APPROVAL SHEET

Customer	Model	Customer Code	Date	Document Revision
BLUEBIRD	VF550 WLAN	352010018	19' 12. 13	Rev 1.0

	TOP	BOTTOM
PRODUCT PHOTO		

Customer	Model	Customer Code	Date	Document Revision
BLUEBIRD	VF550 WLAN	352010018	19' 12. 13	Rev 1.0



## PRODUCT SPECIFICATION

### BLUEBIRD VF550 WLAN

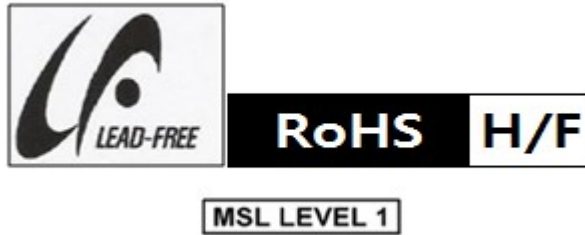
#### WiFi Only ANTENNA ( LDS TYPE )



- Written by

	Name	Date	Sign
RF Engineer	J.S. Choi	19' 12. 13	
ME Engineer	SM. Cha	19' 12. 13	

Customer	Model	Customer Code	Date	Document Revision
BLUEBIRD	VF550 WLAN	352010018	19' 12. 13	Rev 1.0

## 2. 제품 도면

**CODE : 352010018**  
**MODEL : VF550 WiFi Only**

NO	THE NAME OF AN ARTICLE	DWG-NO	MATERIAL	QTY	REMARK
1	CARRIER PATTERN	-	PC+GF30% BLACK [LGF1300S 9626 (BK)], LUCKY ENPLA LDS [Cu 10 ~ 15um, Ni 1 ~ 5um]	1 EA	
2		-		1 EA	

General		Description of Revision	
19. 12. 12	Date	Checked	Approved

General	Tolerance	Description of Revision	
		Designed	Approved
0 ~ 4	±0.05		
4 ~ 16	±0.10	S.M.CHA	
16 ~ 64	±0.15		
64 ~ 250	±0.25		

**INITIALIZE**

No.	UNIT	Scale
	mm	1/1

**NOTES**

- 제품 외관은 스크래치 등 유해한 결함이 없어야 함.
- 부품의 제조 및 색상인 설계 사양에 준함.
- 양산 전 반드시 용이성 평가를 실시함.
- 본 제품의 외관 형식은 표준 견본에 준함.
- \* \* \* \* \* 후 지수는 중요관리(CTF) 항목으로 적용됨.
- 기타 외부사항은 반드시 설계자의 협의 함.

**WINIZEN**  
Client / Model : BLUEBIRD \_ VF550 WiFi Only  
Name of Title : VF550\_WiFi Only  
Drawing No. : \_\_\_\_\_

[A4]

Customer	Model	Customer Code	Date	Document Revision
BLUEBIRD	VF550 WLAN	352010018	19' 12. 13	Rev 1.0

NO	THE NAME OF AN ARTICLE	DWG-NO	MATERIAL	Q'TY	REMARK
1	CARRIER PATTERN	-	PC+GF30% BLACK [LGF1300S 9626 (BK)], LUCKY ENPLA LDS [ Cu 10 ~ 15um, Ni 1 ~ 5um ]	1 EA	
2		-		1 EA	

CODE : 352010018  
MODEL : VF550 WiFi Only

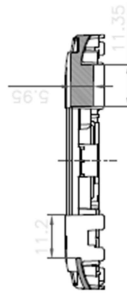
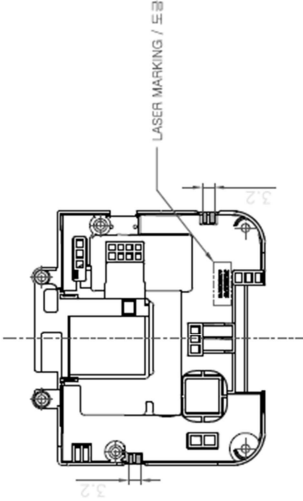
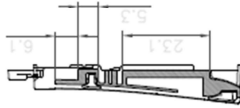
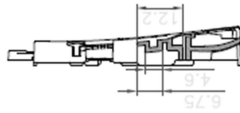
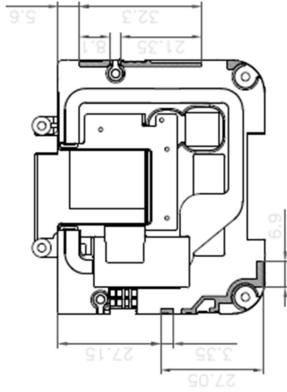

**NOTES**

- 제품 외관은 스크리치 등 유해한 결함이 없을 것.
- 부품의 재질 및 색상은 설계 시 명세에 준할 것.
- 양산 전 반드시 승인을 득한 후 양산 할 것.
- 본 제품의 외관 경사는 표본 견본에 준할 것.
- \*부위수는 종용관리(C/F) 항목으로 적용 할 것.
- 기타 외문서항은 반드시 설계지와 협의 할 것.

Harmful substance standard document		Initialize	
Substance	Standard of Judgment	Standard	Unit
Cd	50 under	50 under	mm
Pb	50 under	50 under	mm
Hg	50 under	50 under	mm
Cr+6	50 under	50 under	mm
Li-Battery	50 under	50 under	mm
RoHS	50 under	50 under	mm

WINIZEN		S. M. CHA	
Date	Check	Date	Approved
19. 12. 12		19. 12. 12	
Designed	Checked	Approved	Client / Model
S. M. CHA			BLUEBIRD _ VF550 WiFi Only
General Tolerance	Name of Title		
0 ~ 4	VF550_WiFi Only		
4 ~ 16	Drawing No.		
16 ~ 64			
64 ~ 250			
Scale			
1/1			

[A4]

Customer	Model	Customer Code	Date	Document Revision
BLUEBIRD	VF550 WLAN	352010018	19' 12. 13	Rev 1.0

Revision		Engineer	Approver	Date
Rev.	Contents			
V1	First release			2019.08.03
V2	-SW, -HW, -EUI, -LID			2019.08.03
V3	-HW, -HW, -LID			2019.10.08

NO	Part No.	Part Name	Material	Q'TY	Remark
12	515010009	CUSHION ANT MOIEM	PCBM	1	2019-10-08 4P 7P1
11	515010008	CUSHION ANT UFL TOP	DOUBLE TAPE	1	
10	515070001	CUSHION ANT NFC NONE SAM	DOUBLE TAPE	1	
9	515030019	CUSHION BACKUP BATTERY DUMMY	DOUBLE TAPE	1	
8	515140010	CUSHION_FPCB_LCD	DOUBLE TAPE	1	
7	515140009	CUSHION_FPCB_BATTERY	DOUBLE TAPE	1	
6	515140008	CUSHION_FPCB_MAINTOSUS	DOUBLE TAPE	1	
5	515140007	CUSHION_FPCB_SENSOR	DOUBLE TAPE	1	
4	515140006	CUSHION_FPCB_CAMERA	DOUBLE TAPE	1	
3	515140005	CUSHION_FPCB_BARCODE	DOUBLE TAPE	1	
2	515140004	CUSHION_FPCB_SANTOWAIN	DOUBLE TAPE	1	
1		DIV-ANTENNA_30	PC	1	
NO		Part No.	Material	Q'TY	Remark
Unit		Scale	Sheet	Designed	Model Name
mm	1:1	A3	1	May-15-19	VF550
<b>BLUEBIRD</b>		Approved	Date	May-15-19	Part Name
					Part Code
		24.4M's Protection			ASSY DIV ANTENNA 30 NONE SAM

Customer	Model	Customer Code	Date	Document Revision
BLUEBIRD	VF550 WLAN	352010018	19' 12. 13	Rev 1.0

### 3. PART – LIST

PART - LIST				
	VF550 WLAN WiFi Only 2019. 12. 13		Bluebird	Revision Rev 1.0
No.				
1	CARRIER	LGF1300S 9626 ( BK ) J-3	PC + GF30% BLACK	LUCKY ENPLA
2	LDS	Lazer Process	-	PTC
3	PLATING	Cu Plating Ni - Plating	Electroless Cu Plating ( 10 μm ~ 15 μm ) Electroless Ni Plating ( 1 μm ~ 5 μm )	PTC
4	CUSHION FPCB SAMTOMAIN	PORON + DOUBLE TAPE	-	-
5	CUSHION FPCB BARCODE	PORON + DOUBLE TAPE	-	-
6	CUSHION FPCB CAMERA	PORON + DOUBLE TAPE	-	-
7	CUSHION FPCB SENSOR	PORON + DOUBLE TAPE	-	-
8	CUSHION FPCB MAINTOSUB	PORON + DOUBLE TAPE	-	-
9	CUSHION FPCB BATTERY	PORON + DOUBLE TAPE	-	-
10	CUSHION FPCB LCD	PORON + DOUBLE TAPE	-	-
11	CUSHION BACKUP BATTERY DUMMY	PORON + DOUBLE TAPE	-	-
12	CUSHION ANT NFC NONE SAM	PORON + DOUBLE TAPE	-	-
13	CUSHION ANT UFL TOP	PORON + DOUBLE TAPE	-	-
14	CUSHION ANT MODEM	PORON + DOUBLE TAPE	-	-
15				
16	ASSEMBLY	LDS	-	WINIZEN

Customer	Model	Customer Code	Date	Document Revision
BLUEBIRD	VF550 WLAN	352010018	19' 12. 13	Rev 1.0

## 4. SPEC

### 4-1. Frequency Band & Passive Spec

#### 4-1-1.

WiFi Spec.

Mode	SET - Antenna			
Frequency	2400 MHz	2500 MHz	5150 MHz	5850 MHz
VSWR Spec	2.2 : 1 under	3.1 : 1 under	3.0 : 1under	2.8 : 1under
3D Gain Spec	Peak -1.0dBi over	Peak -1.5dBi over	Peak -0.8dBi over	Peak -0.1dBi over

#### 4-1-2.

WiFi JIG Spec.

Mode	JIG - Antenna			
Frequency	842 MHz	942 MHz	1993 MHz	2081 MHz
VSWR Spec	6.5 : 1	6.5 : 1	4.5 : 1	4.5 : 1



Customer	Model	Customer Code	Date	Document Revision
BLUEBIRD	VF550 WLAN	352010018	19' 12. 13	Rev 1.0

4-2

<b>DIMENSION</b>	67.20 X 54.78 X 10.0 mm
<b>ANTENNA – BASE</b>	LUCKY ENPLA / LGF1300S 9626 ( BK ) J-3
<b>ANTENNA – PATTERN</b>	LDS
<b>WEIGHT</b>	8.05g
<b>OPERATING TEMP</b>	20 ± 5 °C
<b>OPERATING HUMIDITY</b>	55 ± 15 %

Customer	Model	Customer Code	Date	Document Revision
BLUEBIRD	VF550 WLAN	352010018	19' 12. 13	Rev 1.0

### 5-3. Normal Spec.

INPEDANCE	50 ohm
RADIATION PATTERN	Omni – Directional
POLARIZATION	Linear
POWER HANDLING	2W
MATCHING CIRCUIT	schematic

### Matching Circuit

- WiFi

Signal Pad

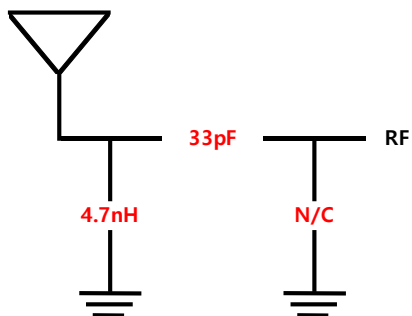

Customer	Model	Customer Code	Date	Document Revision
BLUEBIRD	VF550 WLAN	352010018	19' 12. 13	Rev 1.0

## 6-1. VSWR – WiFi Set

### - WiFi

6/13/2019 1:24:29 AM  
1311.6010K42-104911-Dt



Customer	Model	Customer Code	Date	Document Revision
BLUEBIRD	VF550 WLAN	352010018	19' 12. 13	Rev 1.0

## 6-2. VSWR – JIG ( Antenna )

### - WiFi

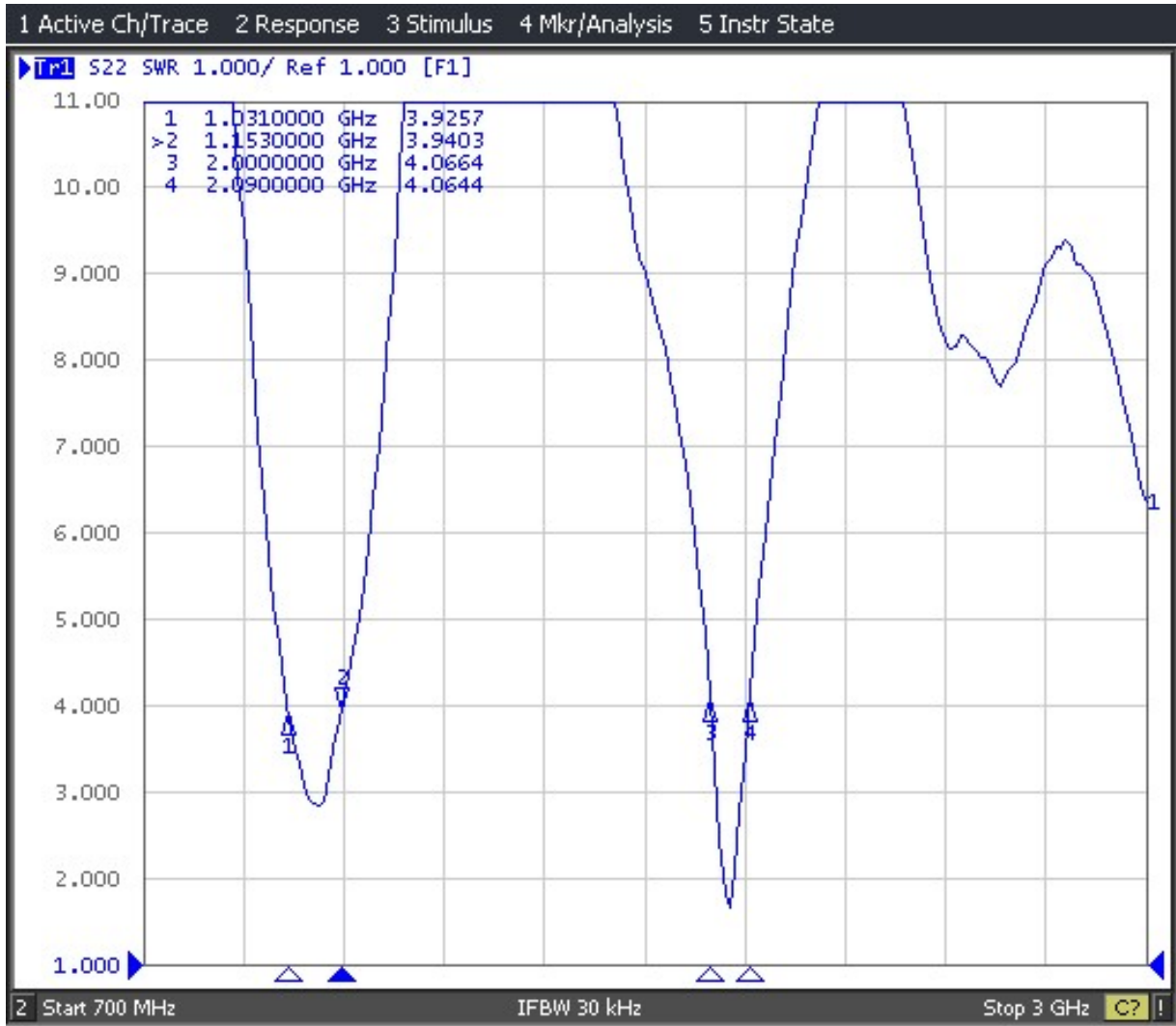

Customer	Model	Customer Code	Date	Document Revision
BLUEBIRD	VF550 WLAN	352010018	19' 12. 13	Rev 1.0

## 7. 3D GAIN DATA

- WiFi

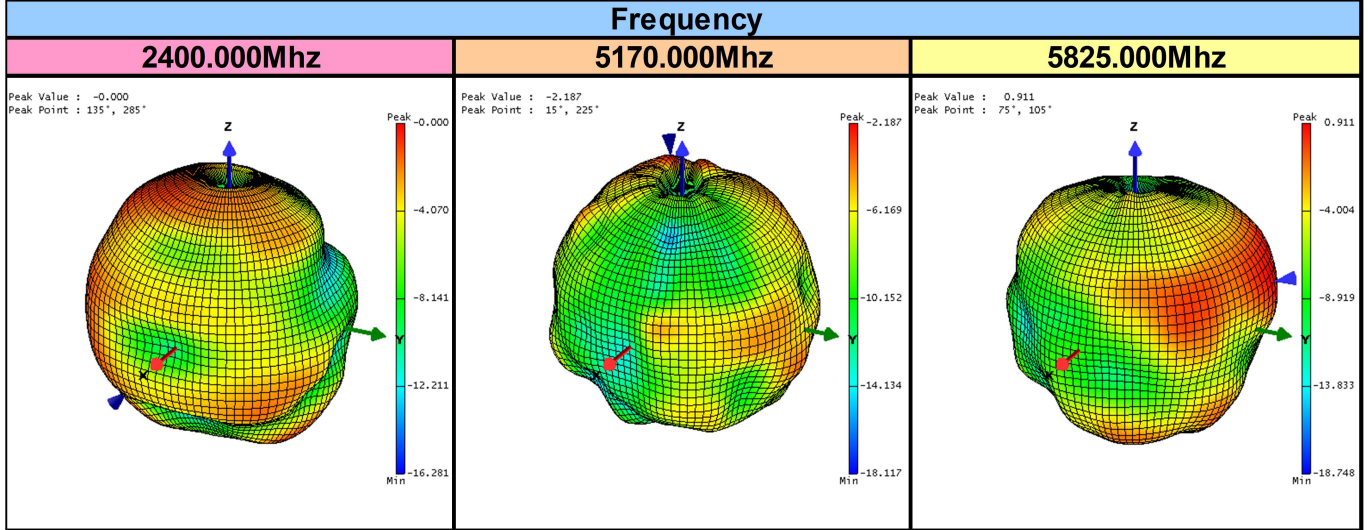

## Test Results

Frequency	Peak Value		Minimum Value		Avg. Gain	Efficiency
	Value[dBi]	Degree	Value[dBi]	Degree		
2400	0	135 / 285	-16.281	090 / 180	-4.438	35.83%
2450	0.68	135 / 285	-21.89	090 / 165	-3.695	42.51%
2500	-0.419	060 / 285	-18.307	090 / 165	-4.559	34.84%
5170	0.241	030 / 255	-16.685	150 / 030	-4.989	31.56%
5280	0.337	030 / 255	-17.232	165 / 165	-4.532	35.06%
5500	2.762	030 / 255	-18.57	165 / 345	-3.124	48.49%
5640	3.648	060 / 120	-18.872	075 / 210	-3.113	48.61%
5825	0.911	075 / 105	-18.748	150 / 315	-5.136	30.50%