

SAR EVALUATION REPORT

For

SZ DJI TECHNOLOGY CO., LTD

14th floor, West Wing, Skyworth Semiconductor Design Building NO.18 Gaoxin South 4th Ave,
Nanshan District, Shenzhen, Guangdong, China

FCC ID: SS3-FC7BMC2011
IC: 11805A-FC7BMC2011

Report Type: Original Report	Product Type: DJI Motion Controller
Report Number: RDG200725014-20	
Report Date: 2020-12-09	
Reviewed By: Rocky Xiao RF Engineer	<i>Rocky Xiao</i>
Prepared By: Bay Area Compliance Laboratories Corp. (Dongguan) No.69 Pulongcun, Puxinhu Industry Area, Tangxia, Dongguan, Guangdong, China Tel: +86-769-86858888 Fax: +86-769-86858891 www.baclcorp.com.cn	

Note: This test report is prepared for the customer shown above and for the device described herein. It may not be duplicated or used in part without prior written consent from Bay Area Compliance Laboratories Corp. (Dongguan). This report must not be used by the customer to claim product certification, approval, or endorsement by A2LA* or any agency of the Federal Government. * This report may contain data that are not covered by the A2LA accreditation and are marked with an asterisk "**"

Attestation of Test Results			
Manufacturer Information	Manufacturer:	SZ DJI TECHNOLOGY CO., LTD	
	Manufacturer address:	14th floor, West Wing, Skyworth Semiconductor Design Building NO.18 Gaoxin South 4th Ave, Nanshan, Shenzhen, Guangdong, China	
EUT Information	EUT Description	DJI Motion Controller	
	Tested Model	FC7BMC	
	FCC ID	SS3-FC7BMC2011	
	IC	11805A-FC7BMC2011	
	Serial Number	RDG200725014-SA-S1	
	Test Date	2020-10-17 ~ 2020-10-18	
MODE		Max. SAR Level(s) Reported(W/kg)	Limit
SRD 2.4G	10g Extremity SAR	0.44	4.0 W/kg
SRD 5.8G	10g Extremity SAR	2.12	
Simultaneous	10g Extremity SAR	2.32	
Applicable Standards	FCC 47 CFR part 2.1093 Radiofrequency radiation exposure evaluation: portable devices		
	RSS-102 Issue 5 March 2015 Radio Frequency (RF) Exposure Compliance of Radio communication Apparatus (All Frequency Bands).		
	RF Exposure Procedures: TCB Workshop April 2019		
	IEEE1528:2013 IEEE Recommended Practice for Determining the Peak Spatial-Average Specific Absorption Rate (SAR) in the Human Head from Wireless Communications Devices: Measurement Techniques		
	IEC 62209-1:2016 Measurement procedure for the assessment of specific absorption rate of human exposure to radio frequency fields from hand-held and body-mounted wireless communication devices – Part 1: Devices used next to the ear (Frequency range of 300 MHz to 6 GHz)		
	KDB procedures KDB 447498 D01 General RF Exposure Guidance v06. KDB 865664 D01 SAR Measurement 100 MHz to 6 GHz v01r04 KDB 865664 D02 RF Exposure Reporting v01r02 KDB 941225 D07 UMPC Mini Tablet v01r02		
Note: This wireless device has been shown to be capable of compliance for localized specific absorption rate (SAR) for General Population/Uncontrolled Exposure limits specified in FCC 47 CFR part 2.1093/RSS-102 Issue 5 March 2015 and has been tested in accordance with the measurement procedures specified in IEEE 1528-2013 and RF exposure KDB procedures.			
The results and statements contained in this report pertain only to the device(s) evaluated.			

TABLE OF CONTENTS

DOCUMENT REVISION HISTORY	4
EUT DESCRIPTION.....	5
TECHNICAL SPECIFICATION.....	5
REFERENCE, STANDARDS, AND GUIDELINES	6
SAR LIMITS.....	7
FACILITIES.....	8
DESCRIPTION OF TEST SYSTEM.....	9
EQUIPMENT LIST AND CALIBRATION.....	15
EQUIPMENTS LIST & CALIBRATION INFORMATION	15
SAR MEASUREMENT SYSTEM VERIFICATION	16
LIQUID VERIFICATION	16
SYSTEM ACCURACY VERIFICATION.....	17
SAR SYSTEM VALIDATION DATA.....	18
EUT TEST STRATEGY AND METHODOLOGY.....	20
TEST POSITIONS FOR DEVICE OPERATING NEXT TO A PERSON’S EAR	20
CHEEK/TOUCH POSITION	21
EAR/TILT POSITION	21
TEST POSITIONS FOR BODY-WORN AND OTHER CONFIGURATIONS.....	22
TEST DISTANCE FOR SAR EVALUATION.....	22
SAR EVALUATION PROCEDURE.....	23
CONDUCTED OUTPUT POWER MEASUREMENT	24
TEST PROCEDURE.....	24
MAXIMUM TARGET OUTPUT POWER	24
TEST RESULTS:.....	24
SAR EXCLUSION CONSIDERATIONS.....	26
ANTENNAS LOCATION:.....	26
ANTENNA DISTANCE TO EDGE	26
STANDALONE SAR TEST EXCLUSION CONSIDERATIONS	26
STANDALONE SAR TEST EXCLUSION CONSIDERATIONS(KDB):	27
SAR TEST EXCLUSION FOR THE EUT EDGE CONSIDERATIONS RESULT	27
SAR TEST EXCLUSION FOR THE EUT EDGE CONSIDERATION(RSS-102).....	28
SAR TEST EXCLUSION FOR THE EUT EDGE CONSIDERATIONS RESULT	28
SAR MEASUREMENT RESULTS.....	29
SAR TEST DATA	29
SAR MEASUREMENT VARIABILITY.....	36
SAR SIMULTANEOUS TRANSMISSION DESCRIPTION	37
SAR PLOTS.....	38
APPENDIX A MEASUREMENT UNCERTAINTY	86
APPENDIX B CALIBRATION CERTIFICATES.....	88
APPENDIX C EUT TEST POSITION PHOTOS.....	89

DOCUMENT REVISION HISTORY

Revision Number	Report Number	Description of Revision	Date of Revision
1.0	RDG200725014-20	Original Report	2020-12-09

EUT DESCRIPTION

This report has been prepared on behalf of **SZ DJI TECHNOLOGY CO., LTD** and their product **DJI Motion Controller**, Model: **FC7BMC**, FCC ID: **SS3-FC7BMC2011**, IC: **11805A-FC7BMC2011** or the EUT (Equipment under Test) as referred to in the rest of this report.

All measurement and test data in this report was gathered from production sample serial number: RDG200725014-SA-S1(Assigned by BACL). The EUT was received on 2020-07-25.

Technical Specification

Device Type:	Portable
Exposure Category:	Population / Uncontrolled
Antenna Type(s):	Internal Antenna
Operation Mode :	SRD 2.4G, SRD 5.8G
Accessories:	None
Frequency Band:	SRD 2.4G(1.4M): 2407.5-2465.5MHz SRD 2.4G(1.4M_CA): 2409.12-2467.12MHz SRD 5.8G(1.4M): 5728.5-5846.5MHz SRD 5.8G(1.4M_CA): 5730.12-5848.12MHz
Conducted RF Power:	SRD 2.4G(1.4M): 26.85 dBm SRD 2.4G(1.4M_CA): 26.51 dBm SRD 5.8G(1.4M): 28.85 dBm SRD 5.8G(1.4M_CA): 28.55 dBm
Power Source:	3.6 VDC Rechargeable Battery
Normal Operation:	Handheld

REFERENCE, STANDARDS, AND GUIDELINES

FCC:

The Report and Order requires routine SAR evaluation prior to equipment authorization of portable transmitter devices, including portable telephones. For consumer products, the applicable limit is 1.6 mW/g as recommended by the ANSI/IEEE standard C95.1-1992 [6] for an uncontrolled environment (Paragraph 65). According to the Supplement C of OET Bulletin 65 "Evaluating Compliance with FCC Guide-lines for Human Exposure to Radio frequency Electromagnetic Fields", released on Jun 29, 2001 by the FCC, the device should be evaluated at maximum output power (radiated from the antenna) under "worst-case" conditions for normal or intended use, incorporating normal antenna operating positions, device peak performance frequencies and positions for maximum RF energy coupling.

This report describes the methodology and results of experiments performed on wireless data terminal. The objective was to determine if there is RF radiation and if radiation is found, what is the extent of radiation with respect to safety limits. SAR (Specific Absorption Rate) is the measure of RF exposure determined by the amount of RF energy absorbed by human body (or its parts) – to determine how the RF energy couples to the body or head which is a primary health concern for body worn devices. The limit below which the exposure to RF is considered safe by regulatory bodies in North America is 1.6 mW/g average over 1 gram of tissue mass.

CE:

The order requires routine SAR evaluation prior to equipment authorization of portable transmitter devices, including portable telephones. For consumer products, the applicable limit is 2 mW/g as recommended by EN62209-1 for an uncontrolled environment. According to the Standard, the device should be evaluated at maximum output power (radiated from the antenna) under "worst-case" conditions for normal or intended use, incorporating normal antenna operating positions, device peak performance frequencies and positions for maximum RF energy coupling.

This report describes the methodology and results of experiments performed on wireless data terminal. The objective was to determine if there is RF radiation and if radiation is found, what is the extent of radiation with respect to safety limits. SAR (Specific Absorption Rate) is the measure of RF exposure determined by the amount of RF energy absorbed by human body (or its parts) – to determine how the RF energy couples to the body or head which is a primary health concern for body worn devices. The limit below which the exposure to RF is considered safe by regulatory bodies in Europe is 2 mW/g average over 10 gram of tissue mass.

The test configurations were laid out on a specially designed test fixture to ensure the reproducibility of measurements. Each configuration was scanned for SAR. Analysis of each scan was carried out to characterize the above effects in the device.

SAR Limits

FCC&IC Limit

EXPOSURE LIMITS	SAR (W/kg)	
	(General Population / Uncontrolled Exposure Environment)	(Occupational / Controlled Exposure Environment)
Spatial Average (averaged over the whole body)	0.08	0.4
Spatial Peak (averaged over any 1 g of tissue)	1.60	8.0
Spatial Peak (hands/wrists/feet/ankles averaged over 10 g)	4.0	20.0

CE Limit

EXPOSURE LIMITS	SAR (W/kg)	
	(General Population / Uncontrolled Exposure Environment)	(Occupational / Controlled Exposure Environment)
Spatial Average (averaged over the whole body)	0.08	0.4
Spatial Peak (averaged over any 10 g of tissue)	2.0	10
Spatial Peak (hands/wrists/feet/ankles averaged over 10 g)	4.0	20.0

Population/Uncontrolled Environments are defined as locations where there is the exposure of individual who have no knowledge or control of their exposure.

Occupational/Controlled Environments are defined as locations where there is exposure that may be incurred by people who are aware of the potential for exposure (i.e. as a result of employment or occupation).

General Population/Uncontrolled environments Spatial Peak limit 4.0W/kg for 10g Extremity SAR applied to the EUT.

FACILITIES

The Test site used by Bay Area Compliance Laboratories Corp. (Dongguan) to collect test data is located on the No.12, Pulong East 1st Road, Tangxia Town, Dongguan, Guangdong, China.

The lab has been recognized as the FCC accredited lab under the KDB 974614 D01 and is listed in the FCC Public Access Link (PAL) database, FCC Registration No. : 897218, the FCC Designation No. : CN1220.

The lab has been recognized by Innovation, Science and Economic Development Canada to test to Canadian radio equipment requirements, the CAB identifier : CN0022.

The test sites and measurement facilities used to collect data are located at:

<input checked="" type="checkbox"/> SAR Lab 1	<input type="checkbox"/> SAR Lab 2
---	------------------------------------

Declarations

1. BACL is not responsible for the authenticity of any test data provided by the applicant. Data included from the applicant that may affect test results are marked with a triangle symbol “△”. Customer model name, addresses, names, trademarks etc. are not considered data.
2. Unless otherwise stated the results shown in this test report refer only to the sample(s) tested.
3. Otherwise required by the applicant or Product Regulations, Decision Rule in this report did not consider the uncertainty.
4. The extended uncertainty given in this report is obtained by combining the standard uncertainty times the coverage factor K with the 95% confidence interval.
5. This report cannot be reproduced except in full, without prior written approval of the Company.
6. This report is valid only with a valid digital signature. The digital signature may be available only under the Adobe software above version 7.0.
7. This report must not be used by the customer to claim product certification, approval, or endorsement by A2LA, or any agency of the U.S. Government.
8. This report may contain data that are not covered by the accreditation scope and shall be marked with an asterisk “★”.

DESCRIPTION OF TEST SYSTEM

These measurements were performed with the automated near-field scanning system DASY5 from Schmid & Partner Engineering AG (SPEAG) which is the Fifth generation of the system shown in the figure hereinafter:



DASY5 System Description

The DASY5 system for performing compliance tests consists of the following items:

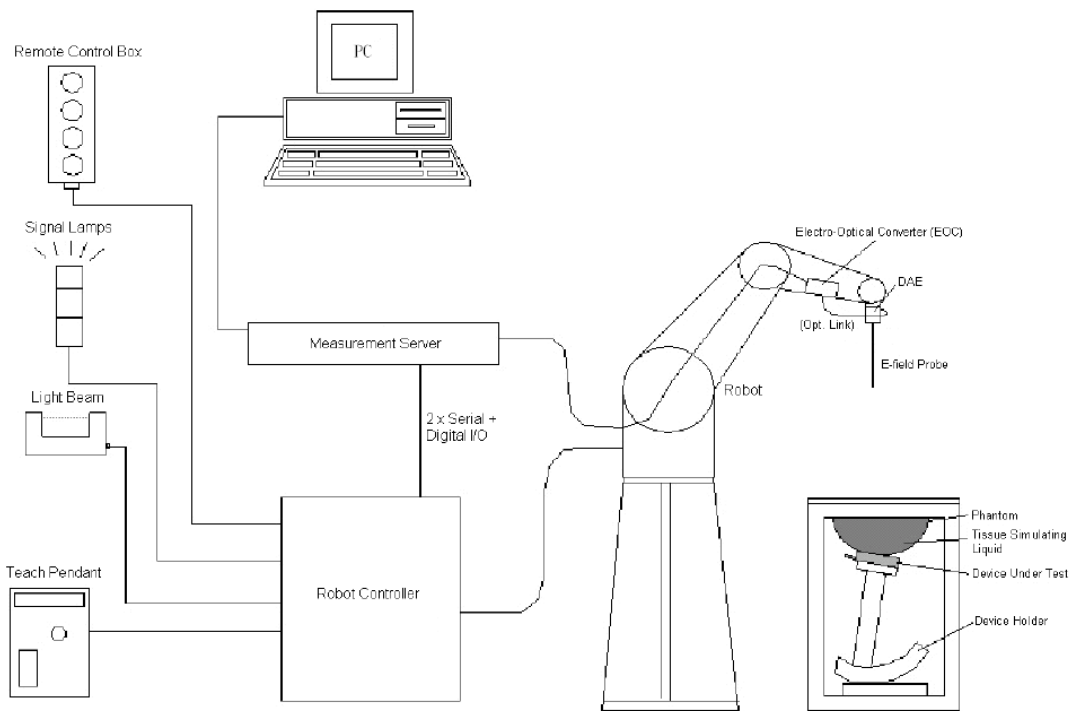

- A standard high precision 6-axis robot with controller, teach pendant and software. An arm extension for accommodating the data acquisition electronics (DAE).
- An isotropic field probe optimized and calibrated for the targeted measurement.
- A data acquisition electronics (DAE) which performs the signal application, signal multiplexing, AD-conversion, offset measurements, mechanical surface detection, collision detection, etc. The unit is battery powered with standard or rechargeable batteries. The signal is optically transmitted to the EOC.
- The Electro-optical converter (EOC) performs the conversion from optical to electrical signals for the digital communication to the DAE. To use optical surface detection, a special version of the EOC is required. The EOC signal is transmitted to the measurement server.
- The function of the measurement server is to perform the time critical tasks such as signal filtering, control of the robot operation and fast movement interrupts.
- The Light Beam used is for probe alignment. This improves the (absolute) accuracy of the probe positioning.
- A computer running Win7 professional operating system and the DASY52 software.
- Remote control and teach pendant as well as additional circuitry for robot safety such as warning lamps, etc.
- The phantom, the device holder and other accessories according to the targeted measurement.

DASY5 Measurement Server

The DASY5 measurement server is based on a PC/104 CPU board with a 400MHz Intel ULV Celeron, 128MB chip-disk and 128MB RAM. The necessary circuits for communication with the DAE4 (or DAE3) electronics box, as well as the 16 bit AD-converter system for optical detection and digital I/O interface are contained on the DASY5 I/O board, which is directly connected to the PC/104 bus of the CPU board.



The measurement server performs all real-time data evaluation of field measurements and surface detection, controls robot movements and handles safety operation. The PC operating system cannot interfere with these time critical processes. All connections are supervised by a watchdog, and disconnection of any of the cables to the measurement server will automatically disarm the robot and disable all program-controlled robot movements. Furthermore, the measurement server is equipped with an expansion port which is reserved for future applications. Please note that this expansion port does not have a standardized point out, and therefore only devices provided by SPEAG can be connected. Devices from any other supplier could seriously damage the measurement server.

Data Acquisition Electronics

The data acquisition electronics (DAE4) consist of a highly sensitive electrometer-grade preamplifier with auto-zeroing, a channel and gain-switching multiplexer, a fast 16 bit AD-converter and a command decoder with a control logic unit. Transmission to the measurement server is accomplished through an optical downlink for data and status information, as well as an optical uplink for commands and the clock.

The mechanical probe mounting device includes two different sensor systems for frontal and sideways probe contacts. They are used for mechanical surface detection and probe collision detection.

The input impedance of both the DAE4 as well as of the DAE3 box is 200MOhm; the inputs are symmetrical and floating. Common mode rejection is above 80 dB.

EX3DV4 E-Field Probes

Frequency	10 MHz to > 6 GHz Linearity: ± 0.2 dB (30 MHz to 6 GHz)
Directivity	± 0.3 dB in TSL (rotation around probe axis) ± 0.5 dB in TSL (rotation normal to probe axis)
Dynamic Range	10 µW/g to > 100 mW/g Linearity: ± 0.2 dB (noise: typically < 1 µW/g)
Dimensions	Overall length: 337 mm (Tip: 20 mm) Tip diameter: 2.5 mm (Body: 12 mm) Typical distance from probe tip to dipole centers: 1 mm
Application	High precision dosimetric measurements in any exposure scenario (e.g., very strong gradient fields); the only probe that enables compliance testing for frequencies up to 6 GHz with precision of better 30%.
Compatibility	DASY3, DASY4, DASY52 SAR and higher, EASY4/MRI

Calibration Frequency Points for EX3DV4 E-Field Probes SN: 7329 Calibrated: 2019/10/22

Calibration Frequency Point(MHz)	Frequency Range(MHz)		Conversion Factor		
	From	To	X	Y	Z
750 Head	650	850	9.97	9.97	9.97
750 Body	650	850	10.14	10.14	10.14
900 Head	850	1000	9.68	9.68	9.68
1450 Head	1350	1550	8.68	8.68	8.68
1750 Head	1650	1850	8.39	8.39	8.39
1900 Head	1850	2000	8.29	8.29	8.29
2300 Head	2200	2400	7.90	7.90	7.90
2450 Head	2400	2550	7.60	7.60	7.60
2600 Head	2550	2700	7.42	7.42	7.42
5200 Head	5090	5250	5.57	5.57	5.57
5300 Head	5250	5410	5.30	5.30	5.30
5600 Head	5490	5700	4.72	4.72	4.72
5800 Head	5700	5910	4.67	4.67	4.67

SAM Twin Phantom

The SAM twin phantom is a fiberglass shell phantom with 2mm shell thickness (except the ear region, where shell thickness

increases to 6 mm). The phantom has three measurement areas:

- _ Left Head
- _ Right Head
- _ Flat phantom

The phantom table for the DASY systems based on the robots have the size of 100 x 50 x 85 cm (L x W x H). For easy dislocation these tables have fork lift cut outs at the bottom.

The bottom plate contains three pairs of bolts for locking the device holder. The device holder positions are adjusted to the standard measurement positions in the three sections. Only one device holder is necessary if two phantoms are used (e.g., for different liquids)



A white cover is provided to cover the phantom during off-periods to prevent water evaporation and changes in the liquid parameters. Free space scans of devices on top of this phantom cover are possible. Three reference marks are provided on the phantom counter. These reference marks are used to teach the absolute phantom position relative to the robot.

Robots

The DASY5 system uses the high precision industrial robot. The robot offers the same features important for our application:

- High precision (repeatability 0.02mm)
- High reliability (industrial design)
- Low maintenance costs (virtually maintenance free due to direct drive gears; no belt drives)
- Jerk-free straight movements (brushless synchrony motors; no stepper motors)
- Low ELF interference (motor control fields shielded via the closed metallic construction shields)

The above mentioned robots are controlled by the Staubli CS8c robot controllers. All information regarding the use and maintenance of the robot arm and the robot controller is contained on the CDs delivered along with the robot. Paper manuals are available upon request direct from Staubli.

Area Scans

Area scans are defined prior to the measurement process being executed with a user defined variable spacing between each measurement point (integral) allowing low uncertainty measurements to be conducted. Scans defined for FCC applications utilize a 15mm 2 step integral, with 1.5mm interpolation used to locate the peak SAR area used for zoom scan assessments.

Where the system identifies multiple SAR peaks (which are within 25% of peak value) the system will provide the user with the option of assessing each peak location individually for zoom scan averaging.

Zoom Scan (Cube Scan Averaging)

The averaging zoom scan volume utilized in the DASY5 software is in the shape of a cube and the side dimension of a 1 g or 10 g mass is dependent on the density of the liquid representing the simulated tissue. A density of 1000 kg/m³ is used to represent the head and body tissue density and not the phantom liquid density, in order to be consistent with the definition of the liquid dielectric properties, i.e. the side length of the 1g cube is 10mm, with the side length of the 10g cube is 21.5mm.

When the cube intersects with the surface of the phantom, it is oriented so that 3 vertices touch the surface of the shell or the center of a face is tangent to the surface. The face of the cube closest to the surface is modified in order to conform to the tangent surface.

The zoom scan integer steps can be user defined so as to reduce uncertainty, but normal practice for typical test applications (including FCC) utilize a physical step of 7 x 7 x 7 (5mmx5mmx5mm) providing a volume of 30 mm in the X & Y & Z axis.

Tissue Dielectric Parameters for Head and Body Phantoms

The head tissue dielectric parameters recommended by the IEC 62209-1:2016

Recommended Tissue Dielectric Parameters for Head liquid

Table A.3 – Dielectric properties of the head tissue-equivalent liquid

Frequency MHz	Relative permittivity ϵ_r	Conductivity (σ) S/m
300	45,3	0,87
450	43,5	0,87
<i>750</i>	<i>41,9</i>	<i>0,89</i>
835	41,5	0,90
900	41,5	0,97
1 450	40,5	1,20
<i>1 500</i>	<i>40,4</i>	<i>1,23</i>
<i>1 640</i>	<i>40,2</i>	<i>1,31</i>
<i>1 750</i>	<i>40,1</i>	<i>1,37</i>
1 800	40,0	1,40
1 900	40,0	1,40
2 000	40,0	1,40
<i>2 100</i>	<i>39,8</i>	<i>1,49</i>
<i>2 300</i>	<i>39,5</i>	<i>1,67</i>
2 450	39,2	1,80
<i>2 600</i>	<i>39,0</i>	<i>1,96</i>
3 000	38,5	2,40
<i>3 500</i>	<i>37,9</i>	<i>2,91</i>
<i>4 000</i>	<i>37,4</i>	<i>3,43</i>
<i>4 500</i>	<i>36,8</i>	<i>3,94</i>
<i>5 000</i>	<i>36,2</i>	<i>4,45</i>
<i>5 200</i>	<i>36,0</i>	<i>4,66</i>
<i>5 400</i>	<i>35,8</i>	<i>4,86</i>
<i>5 600</i>	<i>35,5</i>	<i>5,07</i>
<i>5 800</i>	<i>35,3</i>	<i>5,27</i>
<i>6 000</i>	<i>35,1</i>	<i>5,48</i>

NOTE For convenience, permittivity and conductivity values at those frequencies which are not part of the original data provided by Drossos et al. [33] or the extension to 5 800 MHz are provided (i.e. the values shown *in italics*). These values were linearly interpolated between the values in this table that are immediately above and below these values, except the values at 6 000 MHz that were linearly extrapolated from the values at 3 000 MHz and 5 800 MHz.

Note:

- 1, Effective February 19, 2019, FCC has permitted the use of single head-tissue simulating liquid specified in IEC 62209-1 for all SAR tests.
- 2, Mix and Match of traditional FCC SAR TSLs and IEC 62209-1 TSL in a single application is not permitted TSL can be changed in a Permissive Change.
- 3, If SAR increases and original SAR > 1.2 W/kg, additional SAR measurements will be required IEC 62209-1 TSL is an alternative, not mandatory at this time.
- 4, If FCC parameters are used, $\pm 5\%$ tolerance. If IEC parameters, $\pm 10\%$.
- 5, In this case, IEC parameters applied.

EQUIPMENT LIST AND CALIBRATION

Equipments List & Calibration Information

Equipment	Model	S/N	Calibration Date	Calibration Due Date
DASY5 Test Software	DASY52.10	N/A	NCR	NCR
DASY5 Measurement Server	DASY5 4.5.12	1470	NCR	NCR
Data Acquisition Electronics	DAE3	471	2019/12/25	2020/12/25
E-Field Probe	EX3DV4	7329	2019/10/22	2020/10/21
Mounting Device	MD4HHTV5	BJPCTC0152	NCR	NCR
Twin SAM	Twin SAM V5.0	1874	NCR	NCR
Dipole, 2450 MHz	D2450V2	971	2018/6/26	2021/6/25
Dipole,5GHz	D5GHzV2	1246	2019/11/19	2022/11/18
Simulated Tissue 2450 MHz Head and Body	TS-2450-HB	1709245001	Each Time	/
Simulated Tissue 5800 MHz Head and Body	TS-5800-HB	1701580001	Each Time	/
Network Analyzer	8753C	3033A02857	2020/9/12	2021/9/11
Dielectric assessment kit	1253	SM DAK 040 CA	NCR	NCR
synthesized signal generator	8665B	3438a00584	2020/9/12	2021/9/11
EPM Series Power Meter	E4419B	MY45103907	2020/5/9	2021/5/8
Power Amplifier	ZVA-183-S+	5969001149	NCR	NCR
Directional Coupler	441493	520Z	NCR	NCR
Attenuator	20dB, 100W	LN749	NCR	NCR
Attenuator	6dB, 150W	2754	NCR	NCR

SAR MEASUREMENT SYSTEM VERIFICATION

Liquid Verification

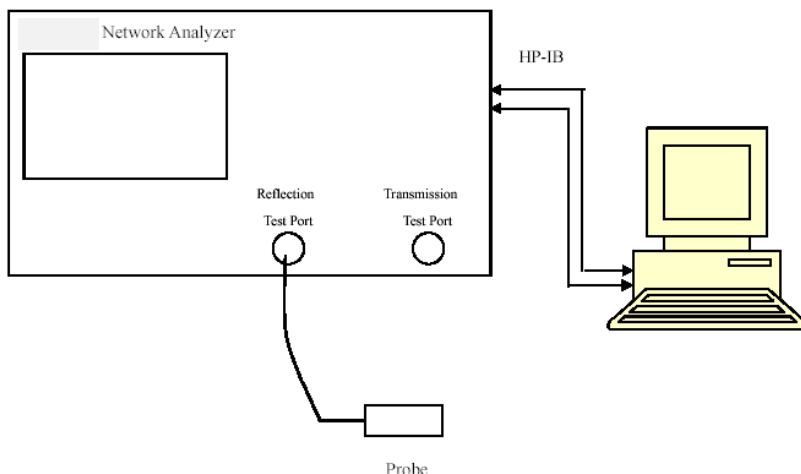

Liquid Verification Setup Block Diagram

Liquid Verification Results

Frequency (MHz)	Liquid Type	Liquid Parameter		Target Value		Delta (%)		Tolerance (%)
		ϵ_r	σ (S/m)	ϵ_r	σ (S/m)	$\Delta\epsilon_r$	$\Delta\sigma$ (S/m)	
2407.5	Simulated Tissue 2450 MHz	39.441	1.732	39.29	1.76	0.38	-1.59	± 10
2409.12	Simulated Tissue 2450 MHz	39.428	1.741	39.28	1.76	0.38	-1.08	± 10
2437.5	Simulated Tissue 2450 MHz	39.105	1.783	39.28	1.76	-0.45	1.31	± 10
2439.12	Simulated Tissue 2450 MHz	39.076	1.796	39.28	1.76	-0.52	2.05	± 10
2450	Simulated Tissue 2450 MHz	39.023	1.803	39.2	1.8	-0.45	0.17	± 10
2465.5	Simulated Tissue 2450 MHz	38.986	1.819	39.18	1.82	-0.5	-0.05	± 10
2467.12	Simulated Tissue 2450 MHz	38.931	1.834	39.18	1.82	-0.64	0.77	± 10

*Liquid Verification above was performed on 2020-10-18.

Frequency (MHz)	Liquid Type	Liquid Parameter		Target Value		Delta (%)		Tolerance (%)
		ϵ_r	σ (S/m)	ϵ_r	σ (S/m)	$\Delta\epsilon_r$	$\Delta\sigma$ (S/m)	
5728.5	Simulated Tissue 5800 MHz	35.429	5.131	35.37	5.2	0.17	-1.33	± 10
5730.12	Simulated Tissue 5800 MHz	35.401	5.142	35.37	5.2	0.09	-1.12	± 10
5786.5	Simulated Tissue 5800 MHz	35.189	5.295	35.31	5.26	-0.34	0.67	± 10
5788.12	Simulated Tissue 5800 MHz	35.042	5.348	35.31	5.26	-0.76	1.67	± 10
5800	Simulated Tissue 5800 MHz	34.946	5.365	35.3	5.27	-1	1.8	± 10
5846.5	Simulated Tissue 5800 MHz	34.891	5.412	35.25	5.32	-1.02	1.73	± 10
5848.12	Simulated Tissue 5800 MHz	34.703	5.434	35.25	5.32	-1.55	2.14	± 10

*Liquid Verification above was performed on 2020-10-17.

System Accuracy Verification

Prior to the assessment, the system validation kit was used to test whether the system was operating within its specifications of $\pm 10\%$. The validation results are tabulated below. And also the corresponding SAR plot is attached as well in the SAR plots files.

The spacing distances in the **System Verification Setup Block Diagram** is given by the following:

- a) $s = 15 \text{ mm} \pm 0,2 \text{ mm}$ for $300 \text{ MHz} \leq f \leq 1 \text{ 000 MHz}$;
- b) $s = 10 \text{ mm} \pm 0,2 \text{ mm}$ for $1 \text{ 000 MHz} < f \leq 3 \text{ 000 MHz}$;
- c) $s = 10 \text{ mm} \pm 0,2 \text{ mm}$ for $3 \text{ 000 MHz} < f \leq 6 \text{ 000 MHz}$.

System Verification Setup Block Diagram

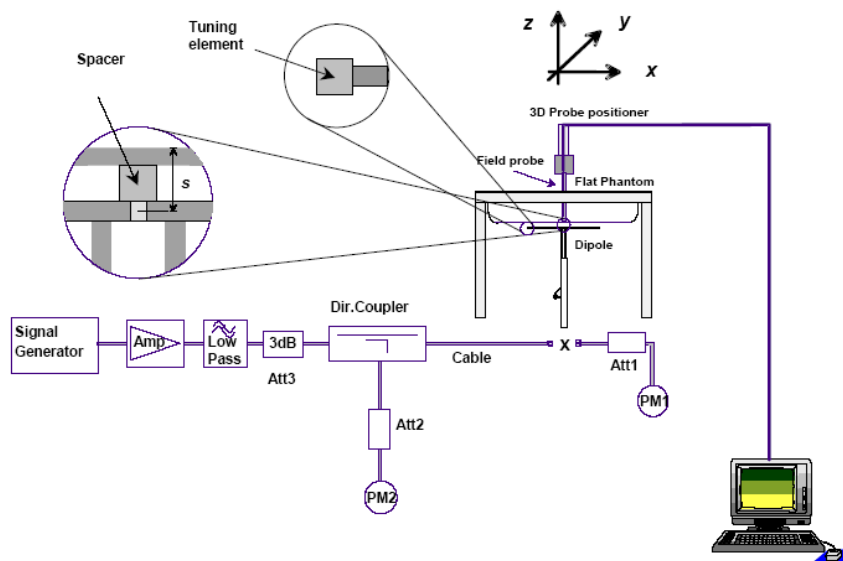

System Accuracy Check Results

Date	Frequency Band	Liquid Type	Input Power (mW)	Measured SAR (W/kg)	Normalized to 1W (W/kg)	Target Value (W/kg)	Delta (%)	Tolerance (%)
2020/10/18	2450 MHz	Simulated Tissue 2450 MHz	100	10g, 2.54	25.4	25	1.6	± 10
2020/10/17	5800 MHz	Simulated Tissue 5800 MHz	100	10g, 2.24	22.4	22	1.82	± 10

*The SAR values above are normalized to 1 Watt forward power.

SAR SYSTEM VALIDATION DATA

System Performance 2450 MHz

DUT: D2450V2; Type: 2450 MHz; Serial: 971

Communication System: CW; Frequency: 2450 MHz; Duty Cycle: 1:1

Medium parameters used: $f = 2450$ MHz; $\sigma = 1.803$ S/m; $\epsilon_r = 39.023$; $\rho = 1000$ kg/m³

Phantom section: Flat Section

DASY5 Configuration:

- Probe: EX3DV4 - SN7329; ConvF(7.6, 7.6, 7.6) @ 2450 MHz; Calibrated: 2019/10/22
- Sensor-Surface: 1.4mm (Mechanical Surface Detection)
- Electronics: DAE3 Sn471; Calibrated: 2019/12/25
- Phantom: SAM (30deg probe tilt) with CRP v5.0_20150321; Type: QD000P40CD; Serial: TP:1874
- Measurement SW: DASY52, Version 52.10 (2); SEMCAD X Version 14.6.12 (7470)

Area Scan (51x61x1): Interpolated grid: dx=1.200 mm, dy=1.200 mm

Maximum value of SAR (interpolated) = 10.1 W/kg

Zoom Scan (5x5x7)/Cube 0: Measurement grid: dx=8mm, dy=8mm, dz=5mm

Reference Value = 56.76 V/m; Power Drift = -0.01 dB

Peak SAR (extrapolated) = 12.1 W/kg

SAR(1 g) = 5.57 W/kg; SAR(10 g) = 2.54 W/kg

Maximum value of SAR (measured) = 9.26 W/kg

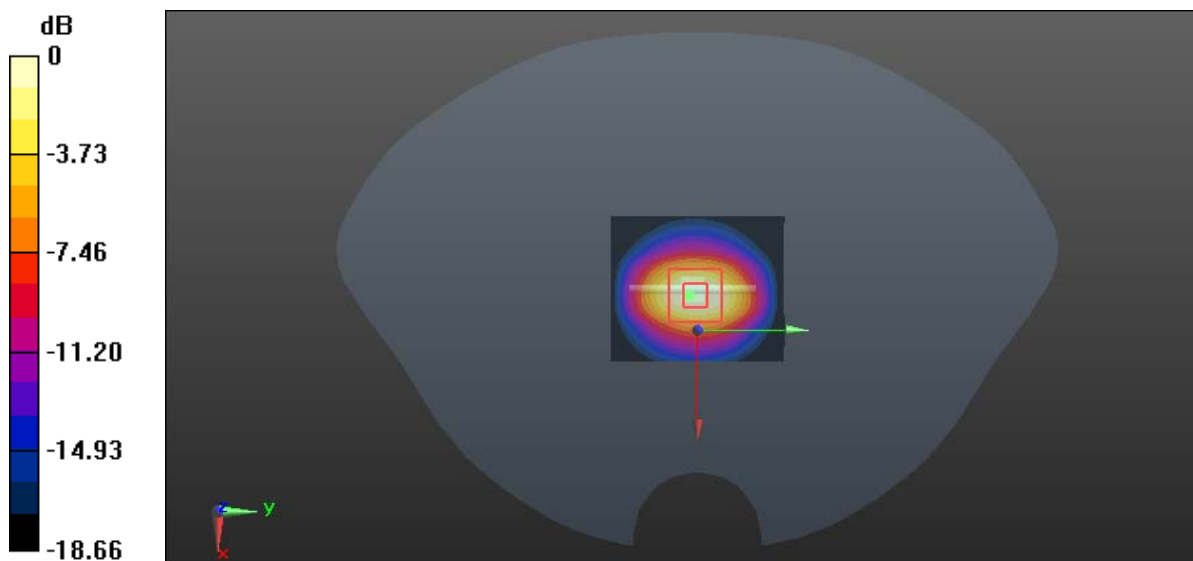

0 dB = 9.26 W/kg = 9.67 dBW/kg

System Performance 5800 MHz

DUT: Dipole D5GHzV2; Type: 5800 MHz; Serial: 1246

Communication System: CW; Frequency: 5800 MHz; Duty Cycle: 1:1

Medium parameters used: $f = 5800 \text{ MHz}$; $\sigma = 5.365 \text{ S/m}$; $\epsilon_r = 34.946$; $\rho = 1000 \text{ kg/m}^3$

Phantom section: Flat Section

DASY5 Configuration:

- Probe: EX3DV4 - SN7329; ConvF(4.67, 4.67, 4.67) @ 5800 MHz; Calibrated: 2019/10/22
- Sensor-Surface: 1.4mm (Mechanical Surface Detection)
- Electronics: DAE3 Sn471; Calibrated: 2019/12/25
- Phantom: SAM (30deg probe tilt) with CRP v5.0_20150321; Type: QD000P40CD; Serial: TP:1874
- Measurement SW: DASY52, Version 52.10 (2); SEMCAD X Version 14.6.12 (7470)

Area Scan (41x51x1): Interpolated grid: $dx=1.000 \text{ mm}$, $dy=1.000 \text{ mm}$

Maximum value of SAR (interpolated) = 23.5 W/kg

Zoom Scan (7x7x6)/Cube 0: Measurement grid: $dx=5\text{mm}$, $dy=5\text{mm}$, $dz=2\text{mm}$

Reference Value = 40.32 V/m; Power Drift = 0.05 dB

Peak SAR (extrapolated) = 40.3 W/kg

SAR(1 g) = 7.97 W/kg; SAR(10 g) = 2.24 W/kg

Maximum value of SAR (measured) = 21.8 W/kg

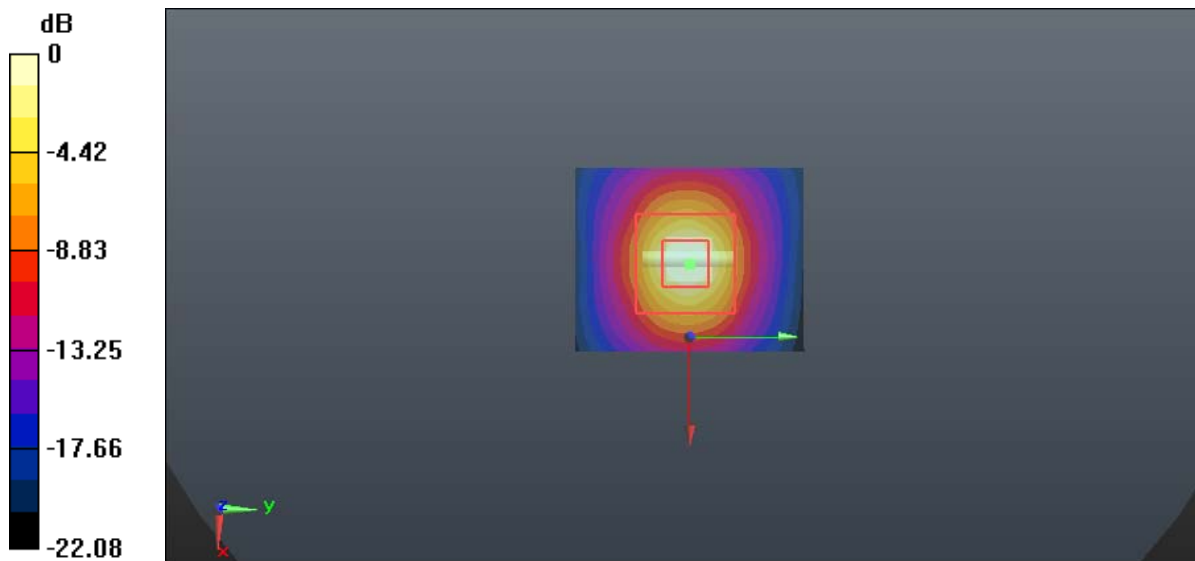

0 dB = 21.8 W/kg = 13.38 dBW/kg

EUT TEST STRATEGY AND METHODOLOGY

Test Positions for Device Operating Next to a Person's Ear

This category includes most wireless handsets with fixed, retractable or internal antennas located toward the top half of the device, with or without a foldout, sliding or similar keypad cover. The handset should have its earpiece located within the upper ¼ of the device, either along the centerline or off-centered, as perceived by its users. This type of handset should be positioned in a normal operating position with the “test device reference point” located along the “vertical centerline” on the front of the device aligned to the “ear reference point”. The “test device reference point” should be located at the same level as the center of the earpiece region. The “vertical centerline” should bisect the front surface of the handset at its top and bottom edges. A “ear reference point” is located on the outer surface of the head phantom on each ear spacer. It is located 1.5 cm above the center of the ear canal entrance in the “phantom reference plane” defined by the three lines joining the center of each “ear reference point” (left and right) and the tip of the mouth.

A handset should be initially positioned with the earpiece region pressed against the ear spacer of a head phantom. For the SCC-34/SC-2 head phantom, the device should be positioned parallel to the “N-F” line defined along the base of the ear spacer that contains the “ear reference point”. For interim head phantoms, the device should be positioned parallel to the cheek for maximum RF energy coupling. The “test device reference point” is aligned to the “ear reference point” on the head phantom and the “vertical centerline” is aligned to the “phantom reference plane”. This is called the “initial ear position”. While maintaining these three alignments, the body of the handset is gradually adjusted to each of the following positions for evaluating SAR:

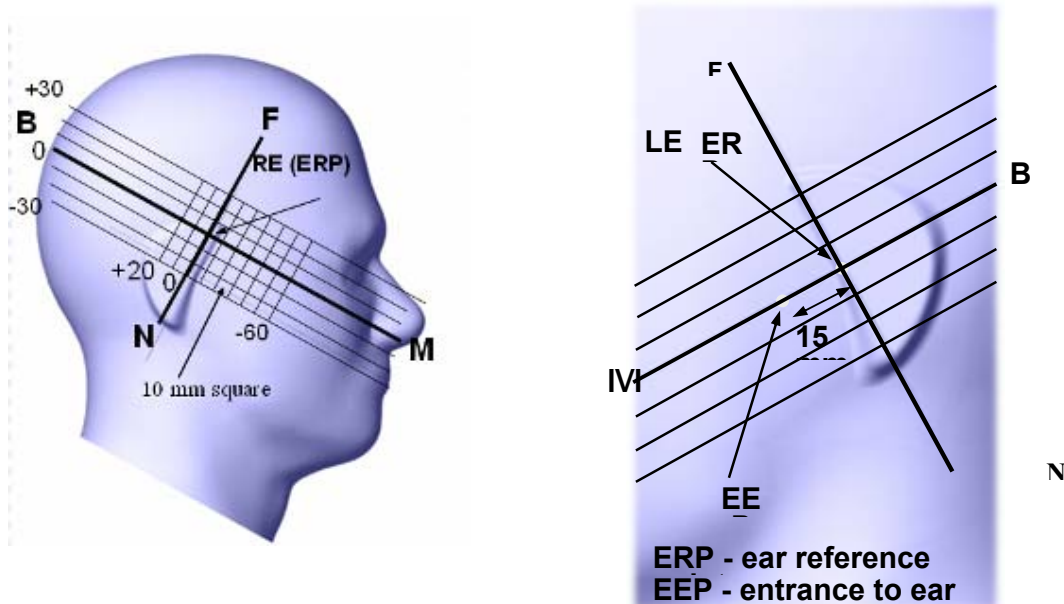

Cheek/Touch Position

The device is brought toward the mouth of the head phantom by pivoting against the “ear reference point” or along the “N-F” line for the SCC-34/SC-2 head phantom.

This test position is established:

When any point on the display, keypad or mouthpiece portions of the handset is in contact with the phantom.

(or) When any portion of a foldout, sliding or similar keypad cover opened to its intended self-adjusting normal use position is in contact with the cheek or mouth of the phantom.

For existing head phantoms – when the handset loses contact with the phantom at the pivoting point, rotation should continue until the device touches the cheek of the phantom or breaks its last contact from the ear spacer.

Cheek /Touch Position

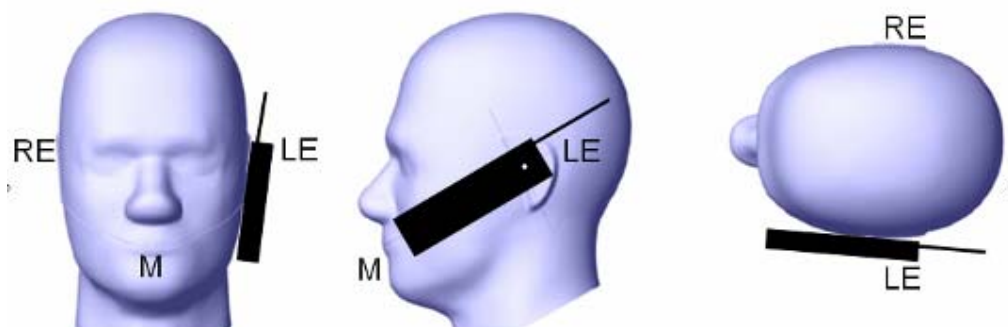

Ear/Tilt Position

With the handset aligned in the “Cheek/Touch Position”:

1) If the earpiece of the handset is not in full contact with the phantom’s ear spacer (in the “Cheek/Touch position”) and the peak SAR location for the “Cheek/Touch” position is located at the ear spacer region or corresponds to the earpiece region of the handset, the device should be returned to the “initial ear position” by rotating it away from the mouth until the earpiece is in full contact with the ear spacer.

2) (otherwise) The handset should be moved (translated) away from the cheek perpendicular to the line passes through both “ear reference points” (note: one of these ear reference points may not physically exist on a split head model) for approximate 2-3 cm. While it is in this position, the device handset is tilted away from the mouth with respect to the “test device reference point” until the inside angle between the vertical centerline on the front surface of the phone and the horizontal line passing through the ear reference point is by 15 80°. After the tilt, it is then moved (translated) back toward the head perpendicular to the line passes through both “ear reference points” until the device touches the phantom or the ear spacer. If the antenna touches the head first, the positioning process should be repeated with a tilt angle less than 15° so that the device and its antenna would touch the phantom simultaneously. This test position may require a device holder or positioner to achieve the translation and tilting with acceptable positioning repeatability.

If a device is also designed to transmit with its keypad cover closed for operating in the head position, such positions should also be considered in the SAR evaluation. The device should be tested on the left and right side of the head phantom in the “Cheek/Touch” and “Ear/Tilt” positions. When applicable, each configuration should be tested with the antenna in its fully extended and fully retracted positions. These test configurations should be tested at the high, middle and low frequency channels of each operating mode; for example, AMPS, CDMA, and TDMA. If the SAR measured at the middle channel for each test configuration (left, right, Cheek/Touch, Tilt/Ear, extended and retracted) is at least 2.0 dB lower than the SAR limit, testing at the high and low channels is optional for such test configuration(s). If the transmission band of the test device is less than 10 MHz, testing at the high and low frequency channels is optional.

Ear /Tilt 15° Position

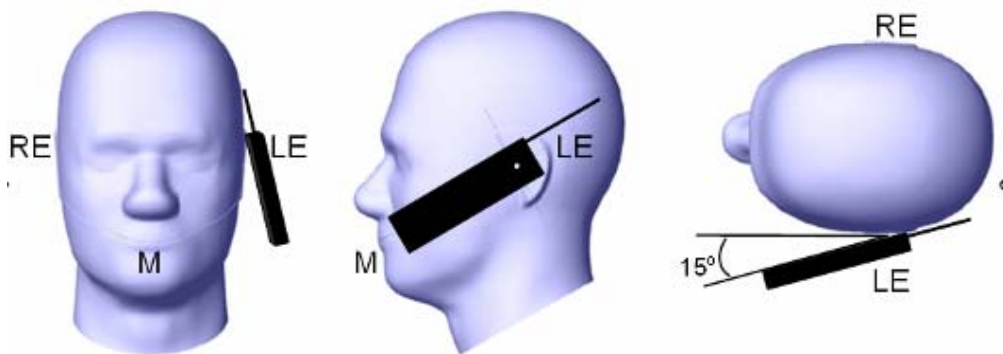

Test positions for body-worn and other configurations

Body-worn operating configurations should be tested with the belt-clips and holsters attached to the device and positioned against a flat phantom in normal use configurations. Devices with a headset output should be tested with a headset connected to the device. When multiple accessories that do not contain metallic components are supplied with the device, the device may be tested with only the accessory that dictates the closest spacing to the body. When multiple accessories that contain metallic components are supplied with the device, the device must be tested with each accessory that contains a unique metallic component. If multiple accessories share an identical metallic component (e.g., the same metallic belt-clip used with different holsters with no other metallic components), only the accessory that dictates the closest spacing to the body must be tested.

Body-worn accessories may not always be supplied or available as options for some devices that are intended to be authorized for body-worn use. A separation distance of 1.5 cm between the back of the device and a flat phantom is recommended for testing body-worn SAR compliance under such circumstances. Other separation distances may be used, but they should not exceed 2.5 cm. In these cases, the device may use body-worn accessories that provide a separation distance greater than that tested for the device provided however that the accessory contains no metallic components.

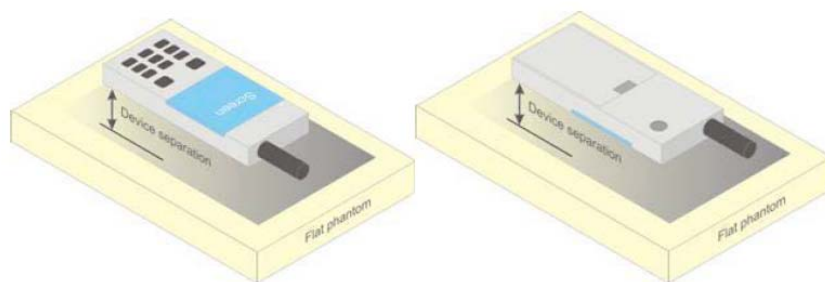

Figure 5 – Test positions for body-worn devices

Test Distance for SAR Evaluation

In this case the EUT(Equipment Under Test) is set directly against the phantom, the test distance is 0mm.

SAR Evaluation Procedure

The evaluation was performed with the following procedure:

Step 1: Measurement of the SAR value at a fixed location above the ear point or central position was used as a reference value for assessing the power drop. The SAR at this point is measured at the start of the test and then again at the end of the testing.

Step 2: The SAR distribution at the exposed side of the head was measured at a distance of 4 mm from the inner surface of the shell. The area covered the entire dimension of the head or radiating structures of the EUT, the horizontal grid spacing was 10 mm x 10 mm, and the SAR distribution was determined by integrated grid of 1.0 mm x 1.0 mm. Based on these data, the area of the maximum absorption was determined by spline interpolation. The first Area Scan covers the entire dimension of the EUT to ensure that the hotspot was correctly identified.

Step 3: Around this point, a volume of 30 mm x 30 mm x 30 mm was assessed by measuring 7x 7 x 7 points. On the basis of this data set, the spatial peak SAR value was evaluated under the following procedure:

- 1) The data at the surface were extrapolated, since the center of the dipoles is 1.2 mm away from the tip of the probe and the distance between the surface and the lowest measuring point is 1.3 mm. The extrapolation was based on a least square algorithm. A polynomial of the fourth order was calculated through the points in z-axis. This polynomial was then used to evaluate the points between the surface and the probe tip.
- 2) The maximum interpolated value was searched with a straightforward algorithm. Around this maximum the SAR values averaged over the spatial volumes (1 g or 10 g) were computed by the 3D-Spline interpolation algorithm. The 3D-Spline is composed of three one dimensional splines with the "Not a knot"-condition (in x, y and z-directions). The volume was integrated with the trapezoidal-algorithm. One thousand points (10 x 10 x 10) were interpolated to calculate the averages.

All neighboring volumes were evaluated until no neighboring volume with a higher average value was found.

Step 4: Re-measurement of the SAR value at the same location as in Step 1. If the value changed by more than 5%, the evaluation was repeated.

CONDUCTED OUTPUT POWER MEASUREMENT

Test Procedure

The RF output of the transmitter was connected to the input port of the Power Meter through Connector.



Maximum Target Output Power

Frequency Band	Mode	Maximum Target Output Power (dBm)	
		Chain 0	Chain 1
SRD 2.4GHz SISO	1.4 M	27	/
	1.4 M_CA	27	/
SRD 2.4GHz MIMO	1.4 M	24	24
	1.4 M_CA	24	24
SRD 5.8GHz SISO	1.4 M	29	/
	1.4 M_CA	29	/
SRD 5.8GHz MIMO	1.4 M	26	26
	1.4 M_CA	26	26

Test Results:

SRD 2.4G:

SISO Mode:

Mode	Frequency (MHz)	Duty Cycle	Max Average Conducted Output Power (dBm)	
			Chain 0	Chain 1
1.4 MHz	2407.5	14%	26.57	/
	2437.5		26.85	/
	2465.5		26.67	/
1.4 MHz_CA	2409.12	14%	26.29	/
	2439.12		26.51	/
	2467.12		26.26	/

MIMO Mode:

Mode	Frequency (MHz)	Duty Cycle	Max Average Conducted Output Power (dBm)		
			Chain 0	Chain 1	Total
1.4 MHz	2407.5	14%	23.59	23.65	26.63
	2437.5		23.65	23.79	26.73
	2465.5		23.77	23.53	26.66
1.4 MHz_CA	2409.12	14%	23.6	23.45	26.54
	2439.12		23.72	23.52	26.63
	2467.12		23.75	23.77	26.77

SRD 5.8G:

SISO Mode:

Mode	Frequency (MHz)	Duty Cycle	Max Average Conducted Output Power (dBm)	
			Chain 0	Chain 1
1.4 MHz	5728.5	13.6%	28.85	/
	5786.5		28.52	/
	5846.5		28.41	/
1.4 MHz_CA	5730.12	14.14%	28.55	/
	5788.12		28.49	/
	5848.12		27.69	/

MIMO Mode:

Mode	Frequency (MHz)	Duty Cycle	Max Average Conducted Output Power (dBm)		
			Chain 0	Chain 1	Total
1.4 MHz	5728.5	13.04%	25.98	25.58	28.79
	5786.5		25.5	25.79	28.66
	5846.5		25.07	25.43	28.26
1.4 MHz_CA	5730.12	14.5%	25.94	25.44	28.71
	5788.12		25.36	25.38	28.38
	5848.12		24.7	25.29	28.02

SAR EXCLUSION CONSIDERATIONS

Antennas Location:

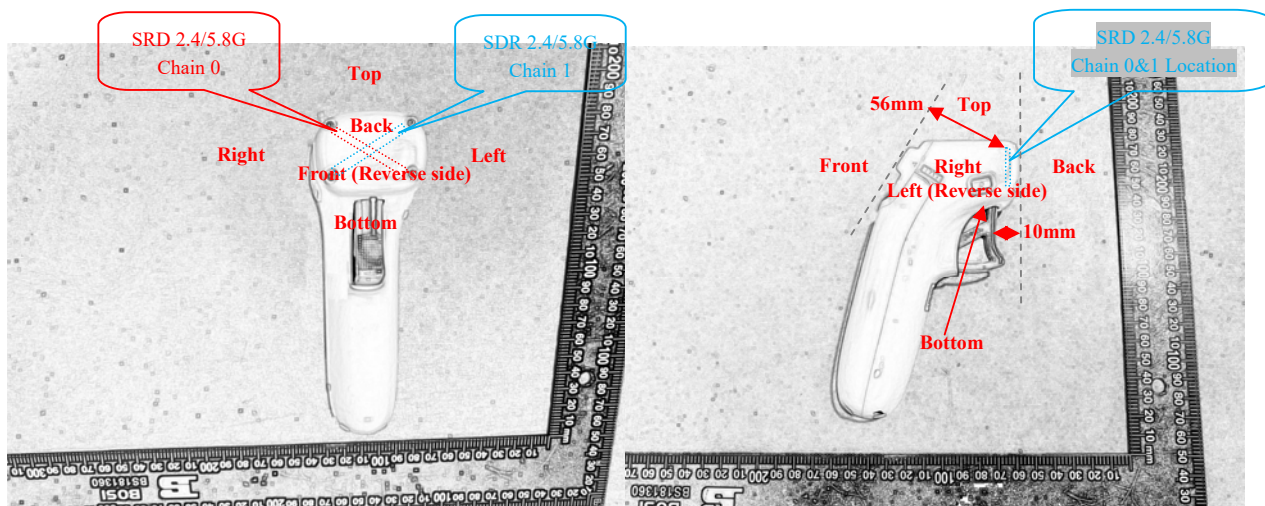

Antenna Distance To Edge

Antenna Distance To Edge(mm)						
Mode	Left	Right	Back	Top	Front	Bottom
SRD 2.4G/5.8G(Chain 0)	<5	<5	<5	<5	56	<5
SRD 2.4G/5.8G(Chain 1)	<5	<5	<5	<5	56	<5

Standalone SAR test exclusion considerations

Mode	Frequency (MHz)	Pavg (dBm)	Pavg (mW)	Distance (mm)	Calculated value	Threshold (10-g)	SAR Test Exclusion
SRD 2.4G SISO Chain0	2465.5	27	501.19	0	157.44	7.5	NO
SRD 2.4G MIMO Chain0	2467.12	24	251.19	0	78.91	7.5	NO
SRD 2.4G MIMO Chain1	2467.12	24	251.19	0	78.91	7.5	NO
SRD 5.8G SISO Chain0	5846.5	29	794.33	0	384.18	7.5	NO
SRD 5.8G MIMO Chain0	5848.12	26	398.11	0	192.55	7.5	NO
SRD 5.8G MIMO Chain1	5848.12	26	398.11	0	192.55	7.5	NO

NOTE:

The 1-g and 10-g SAR test exclusion thresholds for 100 MHz to 6 GHz at test separation distances ≤ 50 mm are determined by:

$$[(\text{max. power of channel, including tune-up tolerance, mW}) / (\text{min. test separation distance, mm})] \cdot$$

$$[\sqrt{f(\text{GHz})}] \leq 3.0 \text{ for 1-g SAR and } \leq 7.5 \text{ for 10-g extremity SAR, where}$$

1. f(GHz) is the RF channel transmit frequency in GHz.
2. Power and distance are rounded to the nearest mW and mm before calculation.
3. The result is rounded to one decimal place for comparison.
4. When the minimum test separation distance is < 5 mm, a distance of 5 mm is applied to determine SAR test Exclusion.

Standalone SAR test exclusion considerations(KDB):

Mode	Frequency (MHz)	Pavg (dBm)	Pavg (mW)	Test Exclusion Distance (mm)
SRD 2.4G SISO Chain0	2465.5	27	501.19	97.8
SRD 2.4G MIMO Chain0	2467.12	24	251.19	72.8
SRD 2.4G MIMO Chain1	2467.12	24	251.19	72.8
SRD 5.8G SISO Chain0	5846.5	29	794.33	127.9
SRD 5.8G MIMO Chain0	5848.12	26	398.11	88.5
SRD 5.8G MIMO Chain1	5848.12	26	398.11	88.5

SAR test exclusion for the EUT edge considerations Result

SAR Test Exclusion for the EUT Edges Considerations						
Mode	Back	Front	Left	Right	Top	Bottom
SRD 2.4G SISO Chain0	Exclusion*	Required	Required	Required	Required	Required
SRD 2.4G MIMO Chain0	Exclusion*	Required	Required	Required	Required	Required
SRD 2.4G MIMO Chain1	Exclusion*	Required	Required	Required	Required	Required
SRD 5.8G SISO Chain0	Exclusion*	Required	Required	Required	Required	Required
SRD 5.8G MIMO Chain0	Exclusion*	Required	Required	Required	Required	Required
SRD 5.8G MIMO Chain1	Exclusion*	Required	Required	Required	Required	Required

Note:

Required: The distance is less than **Test Exclusion Distance**, the SAR test is required.

Exclusion: The distance is large than **Test Exclusion Distance**, SAR test is not required.

Exclusion*: The user held the handle to operate, the back side will not be touched when normal using.

SAR test exclusion for the EUT edge considerations detail:**Distance < 50mm (To Edges)**

The 1-g and 10-g SAR test exclusion thresholds for 100 MHz to 6 GHz at test separation distances ≤ 50 mm are determined by:

$[(\text{max. power of channel, including tune-up tolerance, mW}) / (\text{min. test separation distance, mm})] \cdot$

$[\sqrt{f(\text{GHz})}] \leq 3.0$ for 1-g SAR and ≤ 7.5 for 10-g extremity SAR, where

1. $f(\text{GHz})$ is the RF channel transmit frequency in GHz.

2. Power and distance are rounded to the nearest mW and mm before calculation.

3. The result is rounded to one decimal place for comparison.

4. When the minimum test separation distance is < 5 mm, a distance of 5 mm is applied to determine SAR test

Exclusion.

5. The Time based average Power is used for calculation

Distance > 50mm (To Edges)

At 100 MHz to 6 GHz and for *test separation distances* > 50 mm, the SAR test exclusion threshold is determined according to the following:

- [Power allowed at numeric threshold for 50 mm in step 1) + (test separation distance - 50 mm) · (f(MHz)/150)] mW, at 100 MHz to 1500 MHz
- [Power allowed at numeric threshold for 50 mm in step 1) + (test separation distance - 50 mm) · 10] mW at > 1500 MHz and ≤ 6 GHz.

SAR test exclusion for the EUT edge consideration(RSS-102)

Mode	Frequency (MHz)	Pavg (dBm)	Antenna Gain(dBi)	Pavg (mW)	Test Exclusion Distance (mm)
SRD 2.4G SISO Chain0	2465.5	27	2.0	794.33	200
SRD 2.4G MIMO Chain0	2467.12	24	2.0	398.11	200
SRD 2.4G MIMO Chain1	2467.12	24	2.0	398.11	200
SRD 5.8G SISO Chain0	5846.5	29	2.5	1412.54	200
SRD 5.8G MIMO Chain0	5848.12	26	2.5	707.95	200
SRD 5.8G MIMO Chain1	5848.12	26	2.5	707.95	200

Note:

- 1, When the operating frequency of the device is between two frequencies located in Table 1 of **RSS-102 Issue 5 March 2015**, linear interpolation shall be applied for the applicable separation distance.
- 2, When the **Test Exclusion Distance** is farther than **50mm** and less than 200mm, testing for each edge is required.

SAR test exclusion for the EUT edge considerations Result

SAR Test Exclusion for the EUT Edges Considerations						
Mode	Back	Front	Left	Right	Top	Bottom
SRD 2.4G SISO Chain0	Exclusion*	Required	Required	Required	Required	Required
SRD 2.4G MIMO Chain0	Exclusion*	Required	Required	Required	Required	Required
SRD 2.4G MIMO Chain1	Exclusion*	Required	Required	Required	Required	Required
SRD 5.8G SISO Chain0	Exclusion*	Required	Required	Required	Required	Required
SRD 5.8G MIMO Chain0	Exclusion*	Required	Required	Required	Required	Required
SRD 5.8G MIMO Chain1	Exclusion*	Required	Required	Required	Required	Required

Note:

- Required: The distance is less than **Test Exclusion Distance**, the SAR test is required.
 Exclusion: The distance is large than **Test Exclusion Distance**, SAR test is not required.
 Exclusion*: The user held the handle to operate, the back side will not be touched when normal using.

Only when the distance from the antenna to edge is large than **Test Exclusion Distance specified** under **KDB** and **RSS-102 Issue 5 March 2015**, SAR test is not required

SAR MEASUREMENT RESULTS

This page summarizes the results of the performed dosimetric evaluation.

SAR Test Data

Environmental Conditions

Temperature:	22.3-23.3°C	22.4-23.5°C
Relative Humidity:	43 %	42%
ATM Pressure:	100.8 kPa	100.4 kPa
Test Date:	2020/10/17	2020/10/18

Testing was performed by Steve Zhou, David Li, Eric Yuan.

SRD 2.4G Chain 0(SISO Mode):

EUT Position	Bandwidth (MHz)	Frequency (MHz)	Max. Meas. Power (dBm)	Max. Rated Power (dBm)	10 g SAR (W/kg), Limit=4.0W/kg				
					Scaled Factor	Meas. SAR	Scaled SAR	Corrected SAR	Plot
Handheld Front (0mm)	1.4M	2407.5	/	/	/	/	/	/	/
		2437.5	26.85	27	1.035	0.058	0.06	0.06	1#
		2465.5	/	/	/	/	/	/	/
Handheld Left (0mm)	1.4M	2407.5	/	/	/	/	/	/	/
		2437.5	26.85	27	1.035	0.199	0.206	0.21	2#
		2465.5	/	/	/	/	/	/	/
Handheld Right (0mm)	1.4M	2407.5	/	/	/	/	/	/	/
		2437.5	26.85	27	1.035	0.223	0.231	0.23	3#
		2465.5	/	/	/	/	/	/	/
Handheld Top (0mm)	1.4M	2407.5	26.57	27	1.104	0.399	0.44	0.44	4#
		2437.5	26.85	27	1.035	0.417	0.432	0.43	5#
		2465.5	26.67	27	1.079	0.411	0.443	0.44	6#
	1.4M_CA	2439.12	26.51	27	1.119	0.383	0.429	0.43	7#
Handheld Bottom (0mm)	1.4M	2407.5	/	/	/	/	/	/	/
		2437.5	26.85	27	1.035	0.391	0.405	0.41	8#
		2465.5	/	/	/	/	/	/	/

SRD 2.4G Chain 0(MIMO Mode):

EUT Position	Bandwidth (MHz)	Frequency (MHz)	Max. Meas. Power (dBm)	Max. Rated Power (dBm)	10 g SAR (W/kg), Limit=4.0W/kg				
					Scaled Factor	Meas. SAR	Scaled SAR	Corrected SAR	Plot
Handheld Front (0mm)	1.4M	2407.5	/	/	/	/	/	/	/
		2437.5	23.65	24	1.084	0.035	0.038	0.04	9#
		2465.5	/	/	/	/	/	/	/
Handheld Left (0mm)	1.4M	2407.5	/	/	/	/	/	/	/
		2437.5	23.65	24	1.084	0.094	0.102	0.10	10#
		2465.5	/	/	/	/	/	/	/
Handheld Right (0mm)	1.4M	2407.5	/	/	/	/	/	/	/
		2437.5	23.65	24	1.084	0.122	0.132	0.13	11#
		2465.5	/	/	/	/	/	/	/
Handheld Top (0mm)	1.4M	2407.5	/	/	/	/	/	/	/
		2437.5	23.65	24	1.084	0.202	0.219	0.22	12#
		2465.5	/	/	/	/	/	/	/
Handheld Bottom (0mm)	1.4M	2407.5	23.59	24	1.099	0.208	0.229	0.23	13#
		2437.5	23.65	24	1.084	0.207	0.224	0.22	14#
		2465.5	23.77	24	1.054	0.221	0.233	0.23	15#
	1.4M_CA	2439.12	23.72	24	1.067	0.204	0.218	0.22	16#

SRD 2.4G Chain 1(MIMO Mode):

EUT Position	Bandwidth (MHz)	Frequency (MHz)	Max. Meas. Power (dBm)	Max. Rated Power (dBm)	10 g SAR (W/kg), Limit=4.0W/kg				
					Scaled Factor	Meas. SAR	Scaled SAR	Corrected SAR	Plot
Handheld Front (0mm)	1.4M	2407.5	/	/	/	/	/	/	/
		2437.5	23.79	24	1.05	0.048	0.05	0.05	17#
		2465.5	/	/	/	/	/	/	/
Handheld Left (0mm)	1.4M	2407.5	/	/	/	/	/	/	/
		2437.5	23.79	24	1.05	0.048	0.05	0.05	18#
		2465.5	/	/	/	/	/	/	/
Handheld Right (0mm)	1.4M	2407.5	/	/	/	/	/	/	/
		2437.5	23.79	24	1.05	0.124	0.13	0.13	19#
		2465.5	/	/	/	/	/	/	/
Handheld Top (0mm)	1.4M	2407.5	/	/	/	/	/	/	/
		2437.5	23.79	24	1.05	0.179	0.188	0.19	20#
		2465.5	/	/	/	/	/	/	/
Handheld Bottom (0mm)	1.4M	2407.5	23.65	24	1.084	0.307	0.333	0.33	21#
		2437.5	23.79	24	1.05	0.246	0.258	0.26	22#
		2465.5	23.53	24	1.114	0.230	0.256	0.26	23#
	1.4M_CA	2439.12	23.52	24	1.117	0.239	0.267	0.27	24#

Note:

1. When the SAR value is less than half of the limit, testing for other channels are optional.
2. When SAR or MPE is not measured at the maximum power level allowed for production units, the results must be scaled to the maximum tune-up tolerance limit according to the power applied to the individual channels tested to determine compliance.

3. For modes that peak SAR is too low to evaluate, a SAR value 0.01W/kg is considered as their Scaled SAR.
4. The highest output power bandwidth 3MHz was selected as primary mode, for the worst case of the primary mode other bandwidth, 1.4MHz ,10 MHz ,20 MHz and 40MHz, were selected to test.
5. According to IEC 62209-2:2010 ,If the correction ΔSAR has a positive sign, the measured SAR results shall not be corrected.

SRD 5.8G Chain 0(SISO Mode):

EUT Position	Bandwidth (MHz)	Frequency (MHz)	Max. Meas. Power (dBm)	Max. Rated Power (dBm)	10 g SAR (W/kg), Limit=4.0W/kg				
					Scaled Factor	Meas. SAR	Scaled SAR	Corrected SAR	Plot
Handheld Front (0mm)	1.4M	5728.5	/	/	/	/	/	/	/
		5786.5	28.52	29	1.117	0.240	0.268	0.27	25#
		5846.5	/	/	/	/	/	/	/
Handheld Left (0mm)	1.4M	5728.5	28.85	29	1.035	2.05	2.122	2.12	26#
		5786.5	28.52	29	1.117	1.88	2.1	2.10	27#
		5846.5	28.41	29	1.146	1.78	2.04	2.04	28#
	1.4M_CA	5788.12	28.49	29	1.125	1.77	1.991	1.99	29#
Handheld Right (0mm)	1.4M	5728.5	/	/	/	/	/	/	/
		5786.5	28.52	29	1.117	0.689	0.77	0.77	30#
		5846.5	/	/	/	/	/	/	/
Handheld Top (0mm)	1.4M	5728.5	/	/	/	/	/	/	/
		5786.5	28.52	29	1.117	1.13	1.262	1.26	31#
		5846.5	/	/	/	/	/	/	/
Handheld Bottom (0mm)	1.4M	5728.5	/	/	/	/	/	/	/
		5786.5	28.52	29	1.117	1.47	1.642	1.64	32#
		5846.5	/	/	/	/	/	/	/

SRD 5.8G Chain 0(MIMO Mode):

EUT Position	Bandwidth (MHz)	Frequency (MHz)	Max. Meas. Power (dBm)	Max. Rated Power (dBm)	10 g SAR (W/kg), Limit=4.0W/kg				
					Scaled Factor	Meas. SAR	Scaled SAR	Corrected SAR	Plot
Handheld Front (0mm)	1.4M	5728.5	/	/	/	/	/	/	/
		5786.5	25.5	26	1.122	0.199	0.223	0.22	33#
		5846.5	/	/	/	/	/	/	/
Handheld Left (0mm)	1.4M	5728.5	25.98	26	1.005	1.23	1.236	1.24	34#
		5786.5	25.5	26	1.122	1.33	1.492	1.49	35#
		5846.5	25.07	26	1.239	1.33	1.648	1.65	36#
	1.4M_CA	5788.12	25.36	26	1.159	1.29	1.495	1.50	37#
Handheld Right (0mm)	1.4M	5728.5	/	/	/	/	/	/	/
		5786.5	25.5	26	1.122	0.527	0.591	0.59	38#
		5846.5	/	/	/	/	/	/	/
Handheld Top (0mm)	1.4M	5728.5	/	/	/	/	/	/	/
		5786.5	25.5	26	1.122	0.686	0.77	0.77	39#
		5846.5	/	/	/	/	/	/	/
Handheld Bottom (0mm)	1.4M	5728.5	/	/	/	/	/	/	/
		5786.5	25.5	26	1.122	1.02	1.144	1.14	40#
		5846.5	/	/	/	/	/	/	/

SRD 5.8G Chain 1(MIMO Mode):

EUT Position	Bandwidth (MHz)	Frequency (MHz)	Max. Meas. Power (dBm)	Max. Rated Power (dBm)	10 g SAR (W/kg), Limit=4.0W/kg				
					Scaled Factor	Meas. SAR	Scaled SAR	Corrected SAR	Plot
Handheld Front (0mm)	1.4M	5728.5	/	/	/	/	/	/	/
		5786.5	25.79	26	1.05	0.202	0.212	0.21	41#
		5846.5	/	/	/	/	/	/	/
Handheld Left (0mm)	1.4M	5728.5	/	/	/	/	/	/	/
		5786.5	25.79	26	1.05	0.549	0.576	0.58	42#
		5846.5	/	/	/	/	/	/	/
Handheld Right (0mm)	1.4M	5728.5	/	/	/	/	/	/	/
		5786.5	25.79	26	1.05	0.669	0.702	0.70	43#
		5846.5	/	/	/	/	/	/	/
Handheld Top (0mm)	1.4M	5728.5	25.58	26	1.102	1.32	1.455	1.46	44#
		5786.5	25.79	26	1.05	1.14	1.197	1.20	45#
		5846.5	25.43	26	1.14	1.20	1.368	1.37	46#
	1.4M_CA	5730.12	25.44	26	1.138	0.962	1.095	1.10	47#
Handheld Bottom (0mm)	1.4M	5728.5	/	/	/	/	/	/	/
		5786.5	25.79	26	1.05	1.12	1.176	1.18	48#
		5846.5	/	/	/	/	/	/	/

Note:

1. When the SAR value is less than half of the limit, testing for other channels are optional.
2. When SAR or MPE is not measured at the maximum power level allowed for production units, the results must be scaled to the maximum tune-up tolerance limit according to the power applied to the individual channels tested to determine compliance.
3. For modes that peak SAR is too low to evaluate, a SAR value 0.01W/kg is considered as their Scaled SAR.

4. The highest output power bandwidth 3MHz was selected as primary mode, for the worst case of the primary mode other bandwidth, 1.4MHz ,10 MHz ,20 MHz and 40MHz, were selected to test.
5. According to IEC 62209-2:2010 ,If the correction Δ SAR has a positive sign, the measured SAR results shall not be corrected.

Corrected SAR Evaluation

62209-2 © IEC:2010

- 89 -

Annex F
(normative)**SAR correction for deviations of complex permittivity from targets****F.2 SAR correction formula**

From [13] and [14], a linear relationship was found between the percent change in SAR (denoted ΔSAR) and the percent change in the permittivity and conductivity from the target values in Table 1 (denoted $\Delta \epsilon_r$ and $\Delta \sigma$, respectively). This linear relationship agrees with the results of Kuster and Balzano [48] and Bit-Babik et al. [2]. The relationship is given by:

$$\Delta SAR = c_\epsilon \Delta \epsilon_r + c_\sigma \Delta \sigma \quad (F.1)$$

where

$c_\epsilon = \partial(\Delta SAR)/\partial(\Delta \epsilon)$ is the coefficients representing the sensitivity of SAR to permittivity where SAR is normalized to output power;

$c_\sigma = \partial(\Delta SAR)/\partial(\Delta \sigma)$ is the coefficients representing the sensitivity of SAR to conductivity, where SAR is normalized to output power.

The values of c_ϵ and c_σ have a simple relationship with frequency that can be described using polynomial equations. For the 1 g averaged SAR c_ϵ and c_σ are given by

$$c_\epsilon = -7,854 \times 10^{-4} f^3 + 9,402 \times 10^{-3} f^2 - 2,742 \times 10^{-2} f - 0,2026 \quad (F.2)$$

$$c_\sigma = 9,804 \times 10^{-3} f^3 - 8,661 \times 10^{-2} f^2 + 2,981 \times 10^{-2} f + 0,7829 \quad (F.3)$$

where

f is the frequency in GHz.

For the 10 g averaged SAR, the variables c_ϵ and c_σ are given by:

$$c_\epsilon = 3,456 \times 10^{-3} f^3 - 3,531 \times 10^{-2} f^2 + 7,675 \times 10^{-2} f - 0,1860 \quad (F.4)$$

$$c_\sigma = 4,479 \times 10^{-3} f^3 - 1,586 \times 10^{-2} f^2 - 0,1972 f + 0,7717 \quad (F.5)$$

Corrected SAR Evaluation Table

Frequency (MHz)	Liquid Type	C ε	Δ ε r	C δ	Δ δ	ΔSAR (%)
2407.5	10g Body	-0.158	0.38	0.268	-1.59	-0.49
2409.12	10g Body	-0.158	0.38	0.267	-1.08	-0.35
2437.5	10g Body	-0.159	-0.45	0.262	1.31	0.41
2439.12	10g Body	-0.159	-0.52	0.261	2.05	0.62
2450	10g Body	-0.159	-0.45	0.259	0.17	0.12
2465.5	10g Body	-0.160	-0.5	0.256	-0.05	0.07
2467.12	10g Body	-0.160	-0.64	0.256	0.77	0.30
5728.5	10g Body	-0.255	0.17	-0.036	-1.33	0.01
5730.12	10g Body	-0.255	0.09	-0.036	-1.12	0.02
5786.5	10g Body	-0.255	-0.34	-0.033	0.67	0.06
5788.12	10g Body	-0.255	-0.76	-0.033	1.67	0.14
5800	10g Body	-0.254	-1	-0.032	1.8	0.20
5846.5	10g Body	-0.254	-1.02	-0.028	1.73	0.21
5848.12	10g Body	-0.254	-1.55	-0.028	2.14	0.33

$$\Delta SAR = c_{\epsilon} \Delta \epsilon_r + c_{\sigma} \Delta \sigma$$

$$c_{\epsilon} = 3,456 \times 10^{-3} f^3 - 3,531 \times 10^{-2} f^2 + 7,675 \times 10^{-2} f - 0,186 \text{ 0} \tag{F.4}$$

$$c_{\sigma} = 4,479 \times 10^{-3} f^3 - 1,586 \times 10^{-2} f^2 - 0,197 \text{ 2} f + 0,771 \text{ 7} \tag{F.5}$$

where

f is the frequency in GHz.

$$\text{Corrected SAR} = \text{Measured SAR} * ((100 + (\Delta SAR \times -1)) / 100)$$

SAR Measurement Variability

In accordance with published RF Exposure KDB procedure 865664 D01 SAR measurement 100 MHz to 6 GHz v01. These additional measurements are repeated after the completion of all measurements requiring the same head or body tissue-equivalent medium in a frequency band. The test device should be returned to ambient conditions (normal room temperature) with the battery fully charged before it is re-mounted on the device holder for the repeated measurement(s) to minimize any unexpected variations in the repeated results

- 1) Repeated measurement is not required when the original highest measured SAR is < 0.80 W/kg; steps 2) through 4) do not apply.
- 2) When the original highest measured SAR is ≥ 0.80 W/kg, repeat that measurement once.
- 3) Perform a second repeated measurement only if the ratio of largest to smallest SAR for the original and first repeated measurements is > 1.20 or when the original or repeated measurement is ≥ 1.45 W/kg (~ 10% from the 1-g SAR limit).
- 4) Perform a third repeated measurement only if the original, first or second repeated measurement is ≥ 1.5 W/kg and the ratio of largest to smallest SAR for the original, first and second repeated measurements is > 1.20.

Note: The same procedures should be adapted for measurements according to extremity and occupational exposure limits by applying a factor of 2.5 for extremity exposure and a factor of 5 for occupational exposure to the corresponding SAR thresholds.

The Highest Measured SAR Configuration in Each Frequency Band

Handheld SAR

SAR probe calibration point	Frequency Band	Freq.(MHz)	EUT Position	Meas. SAR (W/kg)		Largest to Smallest SAR Ratio
				Original	Repeated	
5800MHz (5700~5910MHz)	SRD 5.8G Chain 0(SISO)	5728.5	Handheld Left	2.05	1.97	1.04

Note:

1. Second Repeated Measurement is not required since the ratio of the largest to smallest SAR for the original and first repeated measurement is not > 1.20.
2. The measured SAR results **do not** have to be scaled to the maximum tune-up tolerance to determine if repeated measurements are required.
3. SAR measurement variability must be assessed for each frequency band, which is determined by the **SAR probe calibration point and tissue-equivalent medium** used for the device measurements..

SAR SIMULTANEOUS TRANSMISSION DESCRIPTION

Simultaneous Transmission:

Description of Simultaneous Transmit Capabilities	
Transmitter Combination	Simultaneous?
SRD 2.4G Chain 0 + SRD 2.4G Chain 1	√
SRD 2.4G Chain 0 + SRD 5.8G Chain 1	×
SRD 5.8G Chain 0 + SRD 2.4G Chain 1	×
SRD 5.8G Chain 0 + SRD 5.8G Chain 1	√

Simultaneous SAR test exclusion considerations:

10g Extremity SAR:

Mode(SAR1+SAR2)	Position	Reported SAR(W/kg)		ΣSAR < 4.0 W/kg
		SAR1	SAR2	
SRD 2.4G Chain 0 + SRD 2.4G Chain 1	Handheld Front	0.04	0.05	0.09
	Handheld Left	0.10	0.05	0.15
	Handheld Right	0.13	0.13	0.26
	Handheld Top	0.22	0.19	0.41
	Handheld Bottom	0.23	0.33	0.56
SRD 5.8G Chain 0 + SRD 5.8G Chain 1	Handheld Front	0.22	0.21	0.43
	Handheld Left	1.65	0.58	2.23
	Handheld Right	0.59	0.70	1.29
	Handheld Top	0.77	1.46	2.23
	Handheld Bottom	1.14	1.18	2.32

Conclusion:

Sum of SAR: ΣSAR < 4.0 W/kg, simultaneous transmission SAR with Volume Scans is **not required**.

SAR Plots

Test Plot 1#: 2.4G SRD_1.4MHz_Handheld Front_Mid_Chain 0

DUT: DJI Motion Controller; Type: FC7BMC; Serial: RDG200725014-SA-S1

Communication System: 2.4G SRD; Frequency: 2437.5 MHz; Duty Cycle: 1:7.35

Medium parameters used: $f = 2437.5$ MHz; $\sigma = 1.783$ S/m; $\epsilon_r = 39.105$; $\rho = 1000$ kg/m³

Phantom section: Flat Section

DASY5 Configuration:

- Probe: EX3DV4 - SN7329; ConvF(7.6, 7.6, 7.6) @ 2437.5 MHz; Calibrated: 2019/10/22
- Sensor-Surface: 1.4mm (Mechanical Surface Detection)
- Electronics: DAE3 Sn471; Calibrated: 2019/12/25
- Phantom: SAM (30deg probe tilt) with CRP v5.0_20150321; Type: QD000P40CD; Serial: TP:1874
- Measurement SW: DASY52, Version 52.10 (2); SEMCAD X Version 14.6.12 (7470)

Area Scan (61x101x1): Interpolated grid: dx=1.200 mm, dy=1.200 mm

Maximum value of SAR (interpolated) = 0.152 W/kg

Zoom Scan (5x5x7)/Cube 0: Measurement grid: dx=8mm, dy=8mm, dz=5mm

Reference Value = 7.457 V/m; Power Drift = -0.09 dB

Peak SAR (extrapolated) = 0.172 W/kg

SAR(1 g) = 0.100 W/kg; SAR(10 g) = 0.058 W/kg

Maximum value of SAR (measured) = 0.145 W/kg

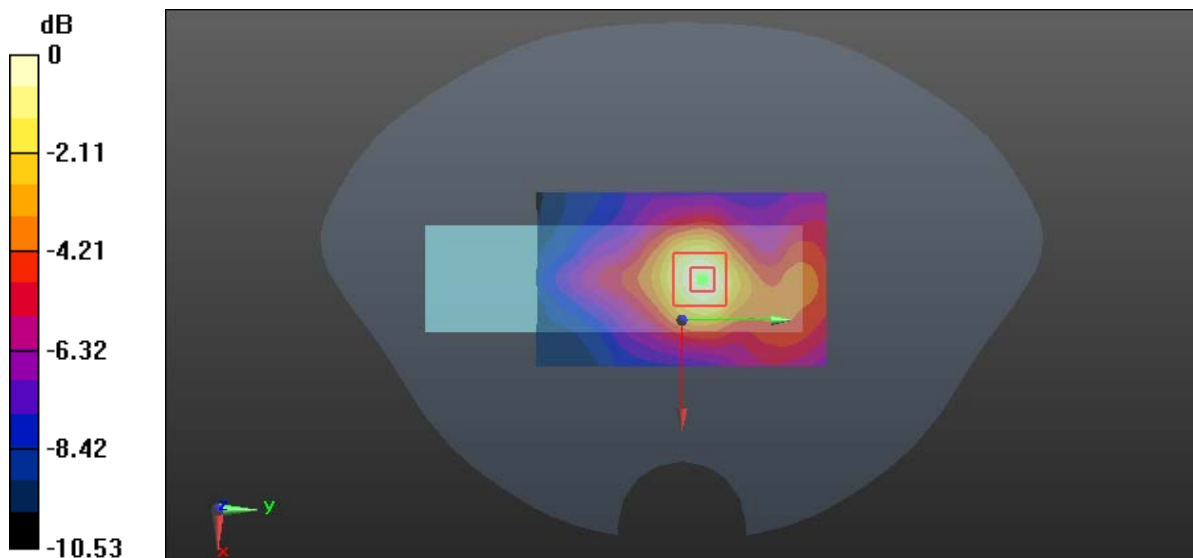

0 dB = 0.145 W/kg = -8.39 dBW/kg

Test Plot 2#: 2.4G SRD_1.4MHz_Handheld Left_Mid_Chain 0

DUT: DJI Motion Controller; Type: FC7BMC; Serial: RDG200725014-SA-S1

Communication System: 2.4G SRD; Frequency: 2437.5 MHz; Duty Cycle: 1:7.35
 Medium parameters used: $f = 2437.5 \text{ MHz}$; $\sigma = 1.783 \text{ S/m}$; $\epsilon_r = 39.105$; $\rho = 1000 \text{ kg/m}^3$
 Phantom section: Flat Section

DASY5 Configuration:

- Probe: EX3DV4 - SN7329; ConvF(7.6, 7.6, 7.6) @ 2437.5 MHz; Calibrated: 2019/10/22
- Sensor-Surface: 1.4mm (Mechanical Surface Detection)
- Electronics: DAE3 Sn471; Calibrated: 2019/12/25
- Phantom: SAM (30deg probe tilt) with CRP v5.0_20150321; Type: QD000P40CD; Serial: TP:1874
- Measurement SW: DASY52, Version 52.10 (2); SEMCAD X Version 14.6.12 (7470)

Area Scan (71x101x1): Interpolated grid: $dx=1.200 \text{ mm}$, $dy=1.200 \text{ mm}$

Maximum value of SAR (interpolated) = 0.628 W/kg

Zoom Scan (5x5x7)/Cube 0: Measurement grid: $dx=8\text{mm}$, $dy=8\text{mm}$, $dz=5\text{mm}$

Reference Value = 5.081 V/m; Power Drift = -0.13 dB

Peak SAR (extrapolated) = 0.839 W/kg

SAR(1 g) = 0.390 W/kg; SAR(10 g) = 0.199 W/kg

Maximum value of SAR (measured) = 0.614 W/kg

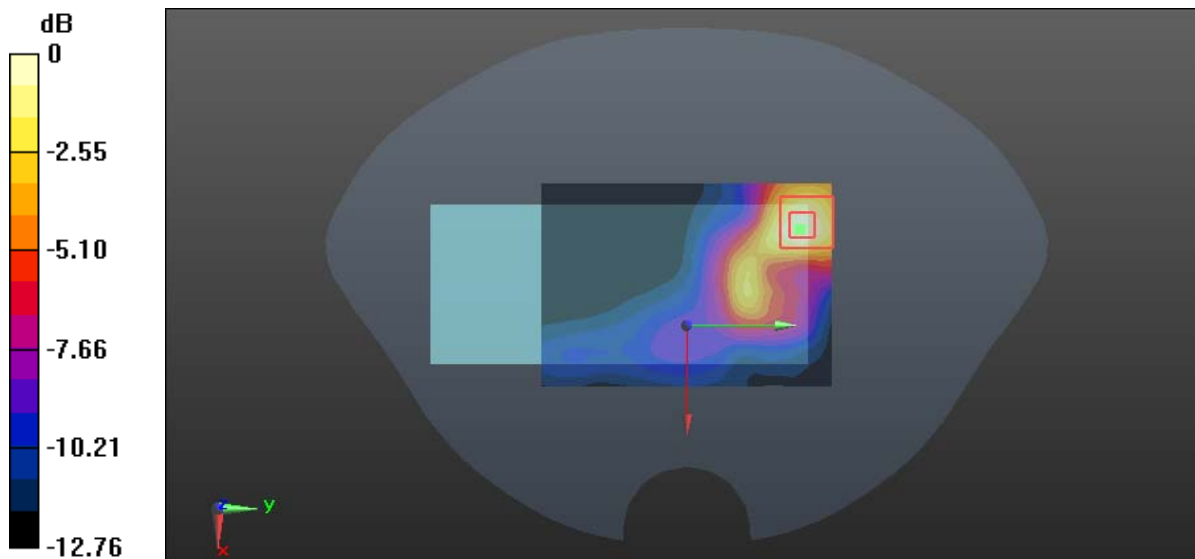

0 dB = 0.614 W/kg = -2.12 dBW/kg

Test Plot 3#: 2.4G SRD_1.4MHz_Handheld Right_Mid_Chain 0

DUT: DJI Motion Controller; Type: FC7BMC; Serial: RDG200725014-SA-S1

Communication System: 2.4G SRD; Frequency: 2437.5 MHz; Duty Cycle: 1:7.35
 Medium parameters used: $f = 2437.5 \text{ MHz}$; $\sigma = 1.783 \text{ S/m}$; $\epsilon_r = 39.105$; $\rho = 1000 \text{ kg/m}^3$
 Phantom section: Flat Section

DASY5 Configuration:

- Probe: EX3DV4 - SN7329; ConvF(7.6, 7.6, 7.6) @ 2437.5 MHz; Calibrated: 2019/10/22
- Sensor-Surface: 1.4mm (Mechanical Surface Detection)
- Electronics: DAE3 Sn471; Calibrated: 2019/12/25
- Phantom: SAM (30deg probe tilt) with CRP v5.0_20150321; Type: QD000P40CD; Serial: TP:1874
- Measurement SW: DASY52, Version 52.10 (2); SEMCAD X Version 14.6.12 (7470)

Area Scan (71x101x1): Interpolated grid: $dx=1.200 \text{ mm}$, $dy=1.200 \text{ mm}$

Maximum value of SAR (interpolated) = 0.666 W/kg

Zoom Scan (5x5x7)/Cube 0: Measurement grid: $dx=8\text{mm}$, $dy=8\text{mm}$, $dz=5\text{mm}$

Reference Value = 9.944 V/m; Power Drift = -0.01 dB

Peak SAR (extrapolated) = 0.802 W/kg

SAR(1 g) = 0.420 W/kg; SAR(10 g) = 0.223 W/kg

Maximum value of SAR (measured) = 0.648 W/kg

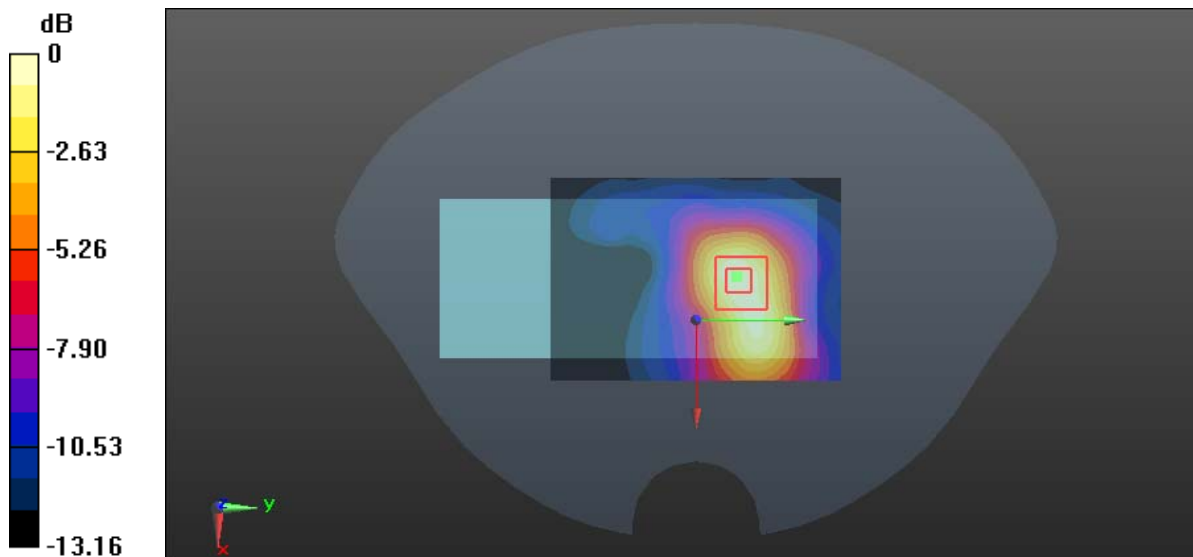

0 dB = 0.648 W/kg = -1.88 dBW/kg

Test Plot 4#: 2.4G SRD_1.4MHz_Handheld Top_Low_Chain 0

DUT: DJI Motion Controller; Type: FC7BMC; Serial: RDG200725014-SA-S1

Communication System: 2.4G SRD; Frequency: 2407.5 MHz; Duty Cycle: 1:7.35
 Medium parameters used: $f = 2407.5 \text{ MHz}$; $\sigma = 1.732 \text{ S/m}$; $\epsilon_r = 39.441$; $\rho = 1000 \text{ kg/m}^3$
 Phantom section: Flat Section

DASY5 Configuration:

- Probe: EX3DV4 - SN7329; ConvF(7.6, 7.6, 7.6) @ 2407.5 MHz; Calibrated: 2019/10/22
- Sensor-Surface: 1.4mm (Mechanical Surface Detection)
- Electronics: DAE3 Sn471; Calibrated: 2019/12/25
- Phantom: SAM (30deg probe tilt) with CRP v5.0_20150321; Type: QD000P40CD; Serial: TP:1874
- Measurement SW: DASY52, Version 52.10 (2); SEMCAD X Version 14.6.12 (7470)

Area Scan (61x101x1): Interpolated grid: $dx=1.200 \text{ mm}$, $dy=1.200 \text{ mm}$

Maximum value of SAR (interpolated) = 1.36 W/kg

Zoom Scan (5x5x7)/Cube 0: Measurement grid: $dx=8\text{mm}$, $dy=8\text{mm}$, $dz=5\text{mm}$

Reference Value = 17.85 V/m; Power Drift = -0.01 dB

Peak SAR (extrapolated) = 1.84 W/kg

SAR(1 g) = 0.834 W/kg; SAR(10 g) = 0.399 W/kg

Maximum value of SAR (measured) = 1.42 W/kg

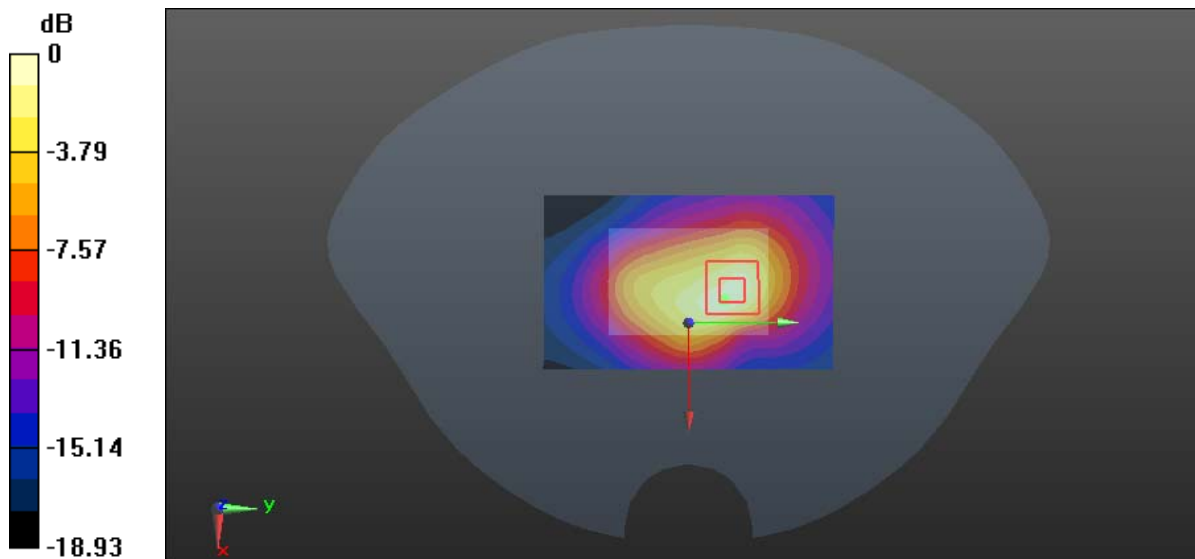

0 dB = 1.42 W/kg = 1.52 dBW/kg

Test Plot 5#: 2.4G SRD_1.4MHz_Handheld Top_Mid_Chain 0

DUT: DJI Motion Controller; Type: FC7BMC; Serial: RDG200725014-SA-S1

Communication System: 2.4G SRD; Frequency: 2437.5 MHz; Duty Cycle: 1:7.35
 Medium parameters used: $f = 2437.5 \text{ MHz}$; $\sigma = 1.783 \text{ S/m}$; $\epsilon_r = 39.105$; $\rho = 1000 \text{ kg/m}^3$
 Phantom section: Flat Section

DASY5 Configuration:

- Probe: EX3DV4 - SN7329; ConvF(7.6, 7.6, 7.6) @ 2437.5 MHz; Calibrated: 2019/10/22
- Sensor-Surface: 1.4mm (Mechanical Surface Detection)
- Electronics: DAE3 Sn471; Calibrated: 2019/12/25
- Phantom: SAM (30deg probe tilt) with CRP v5.0_20150321; Type: QD000P40CD; Serial: TP:1874
- Measurement SW: DASY52, Version 52.10 (2); SEMCAD X Version 14.6.12 (7470)

Area Scan (61x101x1): Interpolated grid: $dx=1.200 \text{ mm}$, $dy=1.200 \text{ mm}$
 Maximum value of SAR (interpolated) = 1.37 W/kg

Zoom Scan (5x5x7)/Cube 0: Measurement grid: $dx=8\text{mm}$, $dy=8\text{mm}$, $dz=5\text{mm}$
 Reference Value = 19.97 V/m; Power Drift = -0.02 dB
 Peak SAR (extrapolated) = 1.82 W/kg
SAR(1 g) = 0.766 W/kg; SAR(10 g) = 0.417 W/kg
 Maximum value of SAR (measured) = 1.21 W/kg

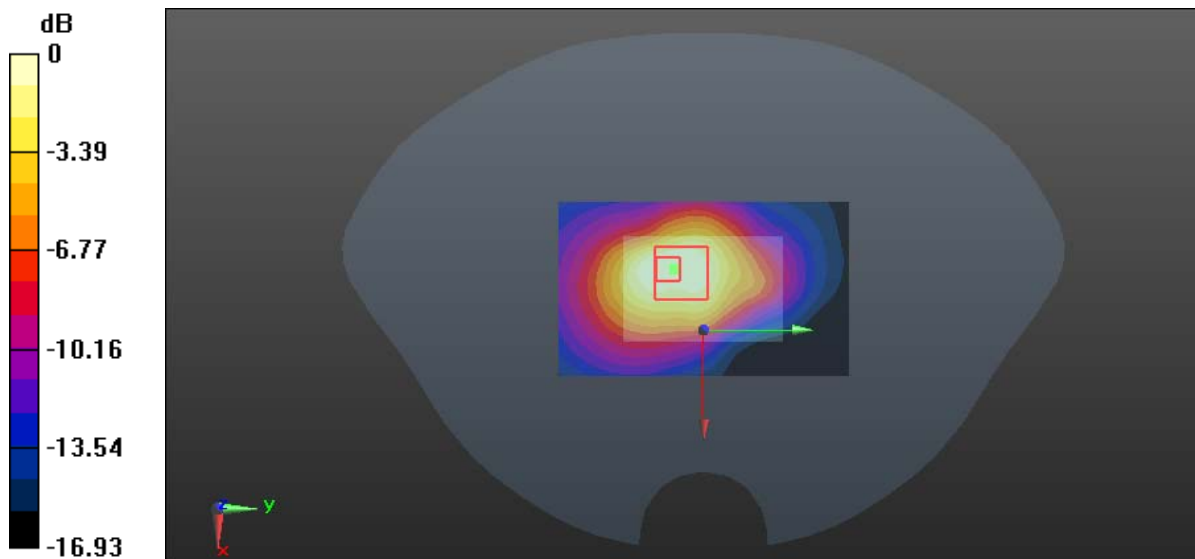

0 dB = 1.21 W/kg = 0.83 dBW/kg

Test Plot 6#: 2.4G SRD_1.4MHz_Handheld Top_High_Chain 0

DUT: DJI Motion Controller; Type: FC7BMC; Serial: RDG200725014-SA-S1

Communication System: 2.4G SRD; Frequency: 2465.5 MHz; Duty Cycle: 1:7.35
 Medium parameters used: $f = 2465.5 \text{ MHz}$; $\sigma = 1.819 \text{ S/m}$; $\epsilon_r = 38.986$; $\rho = 1000 \text{ kg/m}^3$
 Phantom section: Flat Section

DASY5 Configuration:

- Probe: EX3DV4 - SN7329; ConvF(7.6, 7.6, 7.6) @ 2465.5 MHz; Calibrated: 2019/10/22
- Sensor-Surface: 1.4mm (Mechanical Surface Detection)
- Electronics: DAE3 Sn471; Calibrated: 2019/12/25
- Phantom: SAM (30deg probe tilt) with CRP v5.0_20150321; Type: QD000P40CD; Serial: TP:1874
- Measurement SW: DASY52, Version 52.10 (2); SEMCAD X Version 14.6.12 (7470)

Area Scan (61x101x1): Interpolated grid: $dx=1.200 \text{ mm}$, $dy=1.200 \text{ mm}$

Maximum value of SAR (interpolated) = 1.41 W/kg

Zoom Scan (5x5x7)/Cube 0: Measurement grid: $dx=8\text{mm}$, $dy=8\text{mm}$, $dz=5\text{mm}$

Reference Value = 18.05 V/m; Power Drift = -0.03 dB

Peak SAR (extrapolated) = 2.01 W/kg

SAR(1 g) = 0.872 W/kg; SAR(10 g) = 0.411 W/kg

Maximum value of SAR (measured) = 1.51 W/kg

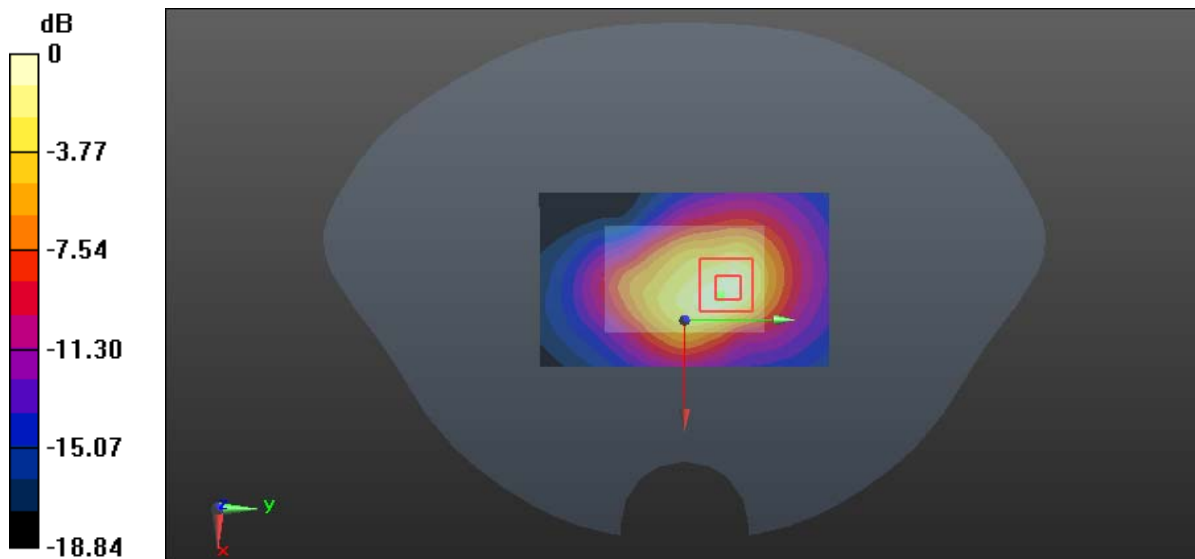

0 dB = 1.51 W/kg = 1.79 dBW/kg

Test Plot 7#: 2.4G SRD_1.4MHz CA_Handheld Top_Mid_Chain 0

DUT: DJI Motion Controller; Type: FC7BMC; Serial: RDG200725014-SA-S1

Communication System: 2.4G SRD; Frequency: 2439.12 MHz; Duty Cycle: 1:7.07

Medium parameters used: $f = 2439.12 \text{ MHz}$; $\sigma = 1.796 \text{ S/m}$; $\epsilon_r = 39.076$; $\rho = 1000 \text{ kg/m}^3$

Phantom section: Flat Section

DASY5 Configuration:

- Probe: EX3DV4 - SN7329; ConvF(7.6, 7.6, 7.6) @ 2439.12 MHz; Calibrated: 2019/10/22
- Sensor-Surface: 1.4mm (Mechanical Surface Detection)
- Electronics: DAE3 Sn471; Calibrated: 2019/12/25
- Phantom: SAM (30deg probe tilt) with CRP v5.0_20150321; Type: QD000P40CD; Serial: TP:1874
- Measurement SW: DASY52, Version 52.10 (2); SEMCAD X Version 14.6.12 (7470)

Area Scan (61x81x1): Interpolated grid: $dx=1.200 \text{ mm}$, $dy=1.200 \text{ mm}$

Maximum value of SAR (interpolated) = 1.38 W/kg

Zoom Scan (6x6x7)/Cube 0: Measurement grid: $dx=8\text{mm}$, $dy=8\text{mm}$, $dz=5\text{mm}$

Reference Value = 17.83 V/m; Power Drift = 0.04 dB

Peak SAR (extrapolated) = 1.86 W/kg

SAR(1 g) = 0.796 W/kg; SAR(10 g) = 0.383 W/kg

Maximum value of SAR (measured) = 1.32 W/kg

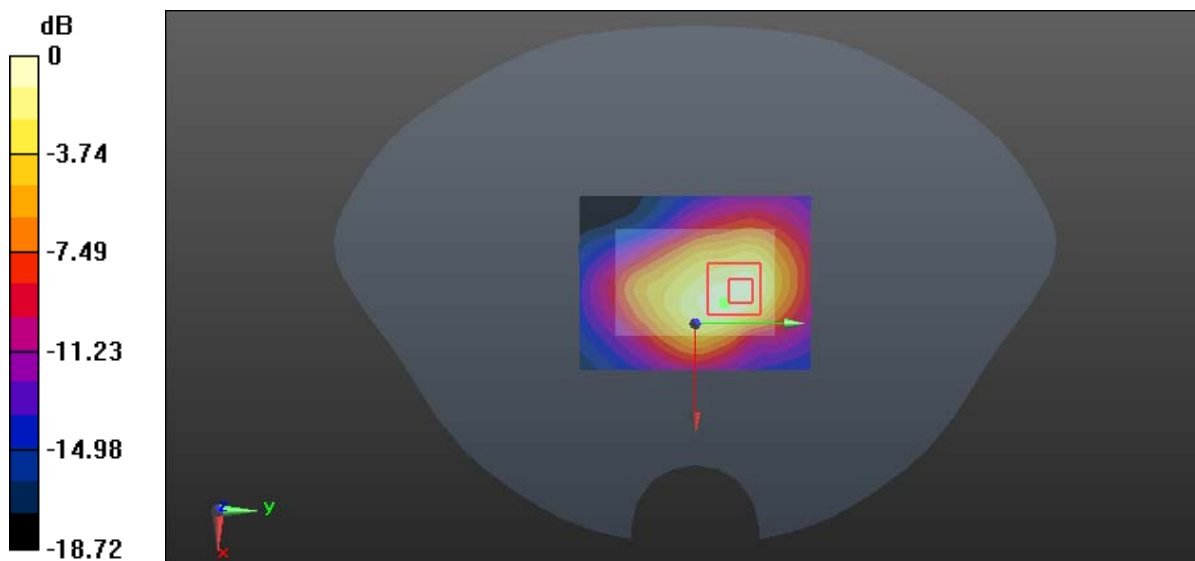

0 dB = 1.32 W/kg = 1.21 dBW/kg

Test Plot 8#: 2.4G SRD_1.4MHz_Handheld Bottom_Mid_Chain 0

DUT: DJI Motion Controller; Type: FC7BMC; Serial: RDG200725014-SA-S1

Communication System: 2.4G SRD; Frequency: 2437.5 MHz; Duty Cycle: 1:7.35
 Medium parameters used: $f = 2437.5 \text{ MHz}$; $\sigma = 1.783 \text{ S/m}$; $\epsilon_r = 39.105$; $\rho = 1000 \text{ kg/m}^3$
 Phantom section: Right Section

DASY5 Configuration:

- Probe: EX3DV4 - SN7329; ConvF(7.6, 7.6, 7.6) @ 2437.5 MHz; Calibrated: 2019/10/22
- Sensor-Surface: 1.4mm (Mechanical Surface Detection)
- Electronics: DAE3 Sn471; Calibrated: 2019/12/25
- Phantom: SAM (30deg probe tilt) with CRP v5.0_20150321; Type: QD000P40CD; Serial: TP:1874
- Measurement SW: DASY52, Version 52.10 (2); SEMCAD X Version 14.6.12 (7470)

Area Scan (61x81x1): Interpolated grid: $dx=1.200 \text{ mm}$, $dy=1.200 \text{ mm}$

Maximum value of SAR (interpolated) = 1.47 W/kg

Zoom Scan (5x5x7)/Cube 0: Measurement grid: $dx=8\text{mm}$, $dy=8\text{mm}$, $dz=5\text{mm}$

Reference Value = 3.546 V/m; Power Drift = -0.03 dB

Peak SAR (extrapolated) = 1.78 W/kg

SAR(1 g) = 0.832 W/kg; SAR(10 g) = 0.391 W/kg

Maximum value of SAR (measured) = 1.26 W/kg

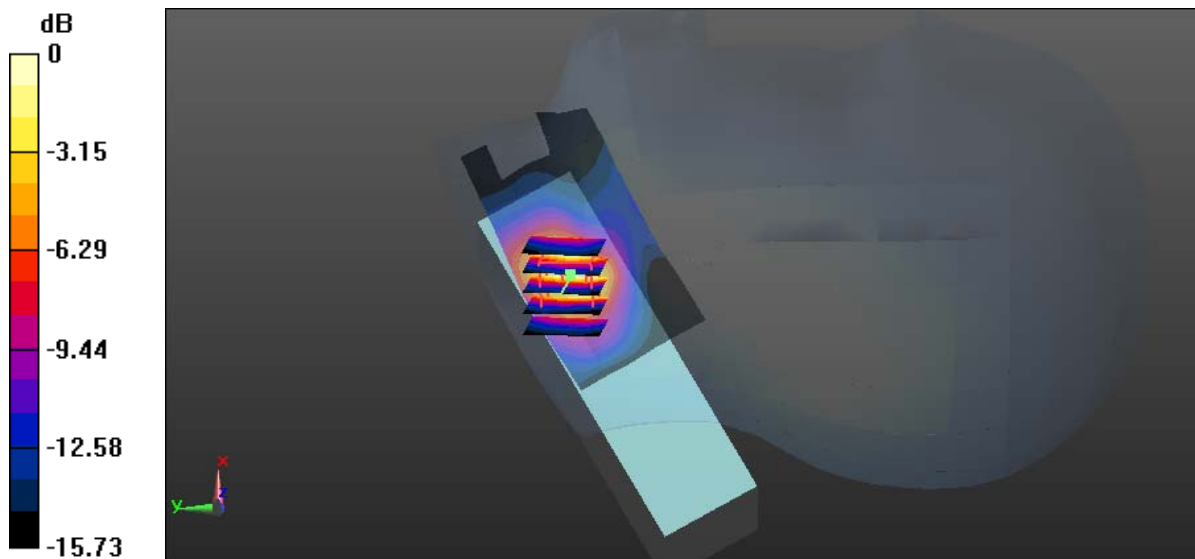

0 dB = 1.26 W/kg = 1.00 dBW/kg

Test Plot 9#: 2.4G SRD_1.4MHz_Handheld Front_Mid_Chain 0

DUT: DJI Motion Controller; Type: FC7BMC; Serial: RDG200725014-SA-S1

Communication System: 2.4G SRD; Frequency: 2437.5 MHz; Duty Cycle: 1:7.35
 Medium parameters used: $f = 2437.5 \text{ MHz}$; $\sigma = 1.783 \text{ S/m}$; $\epsilon_r = 39.105$; $\rho = 1000 \text{ kg/m}^3$
 Phantom section: Flat Section

DASY5 Configuration:

- Probe: EX3DV4 - SN7329; ConvF(7.6, 7.6, 7.6) @ 2437.5 MHz; Calibrated: 2019/10/22
- Sensor-Surface: 1.4mm (Mechanical Surface Detection)
- Electronics: DAE3 Sn471; Calibrated: 2019/12/25
- Phantom: SAM (30deg probe tilt) with CRP v5.0_20150321; Type: QD000P40CD; Serial: TP:1874
- Measurement SW: DASY52, Version 52.10 (2); SEMCAD X Version 14.6.12 (7470)

Area Scan (61x101x1): Interpolated grid: $dx=1.200 \text{ mm}$, $dy=1.200 \text{ mm}$

Maximum value of SAR (interpolated) = 0.0763 W/kg

Zoom Scan (5x5x7)/Cube 0: Measurement grid: $dx=8\text{mm}$, $dy=8\text{mm}$, $dz=5\text{mm}$

Reference Value = 5.532 V/m; Power Drift = 0.02 dB

Peak SAR (extrapolated) = 0.0900 W/kg

SAR(1 g) = 0.055 W/kg; SAR(10 g) = 0.035 W/kg

Maximum value of SAR (measured) = 0.0768 W/kg

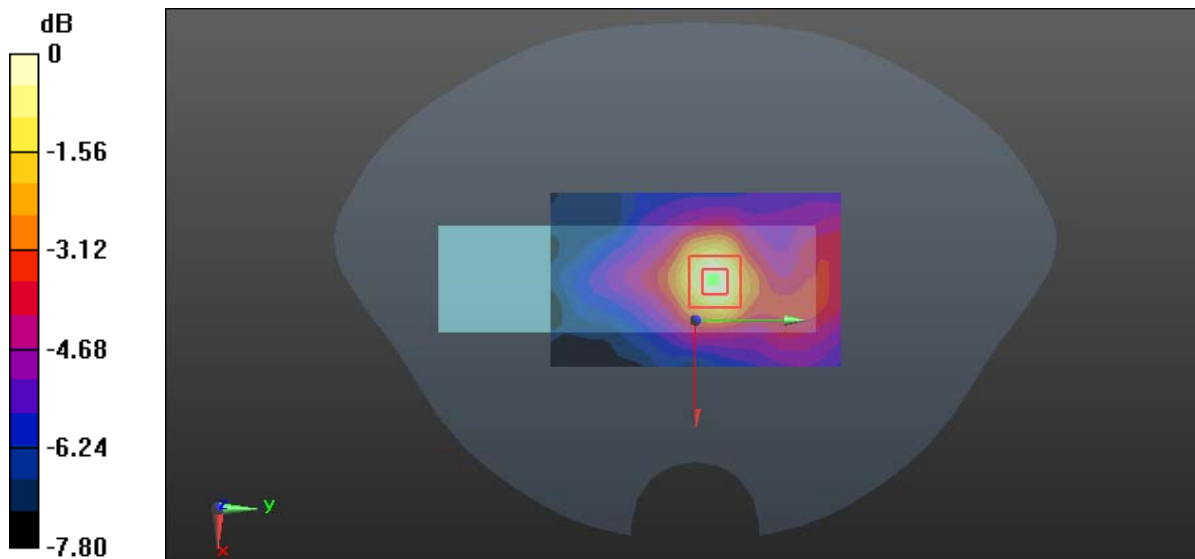

0 dB = 0.0768 W/kg = -11.15 dBW/kg

Test Plot 10#: 2.4G SRD_1.4MHz_Handheld Left_Mid_Chain 0

DUT: DJI Motion Controller; Type: FC7BMC; Serial: RDG200725014-SA-S1

Communication System: 2.4G SRD; Frequency: 2437.5 MHz; Duty Cycle: 1:7.35
 Medium parameters used: $f = 2437.5 \text{ MHz}$; $\sigma = 1.783 \text{ S/m}$; $\epsilon_r = 39.105$; $\rho = 1000 \text{ kg/m}^3$
 Phantom section: Flat Section

DASY5 Configuration:

- Probe: EX3DV4 - SN7329; ConvF(7.6, 7.6, 7.6) @ 2437.5 MHz; Calibrated: 2019/10/22
- Sensor-Surface: 1.4mm (Mechanical Surface Detection)
- Electronics: DAE3 Sn471; Calibrated: 2019/12/25
- Phantom: SAM (30deg probe tilt) with CRP v5.0_20150321; Type: QD000P40CD; Serial: TP:1874
- Measurement SW: DASY52, Version 52.10 (2); SEMCAD X Version 14.6.12 (7470)

Area Scan (71x101x1): Interpolated grid: $dx=1.200 \text{ mm}$, $dy=1.200 \text{ mm}$

Maximum value of SAR (interpolated) = 0.268 W/kg

Zoom Scan (5x5x7)/Cube 0: Measurement grid: $dx=8\text{mm}$, $dy=8\text{mm}$, $dz=5\text{mm}$

Reference Value = 9.180 V/m; Power Drift = -0.04 dB

Peak SAR (extrapolated) = 0.324 W/kg

SAR(1 g) = 0.166 W/kg; SAR(10 g) = 0.094 W/kg

Maximum value of SAR (measured) = 0.252 W/kg

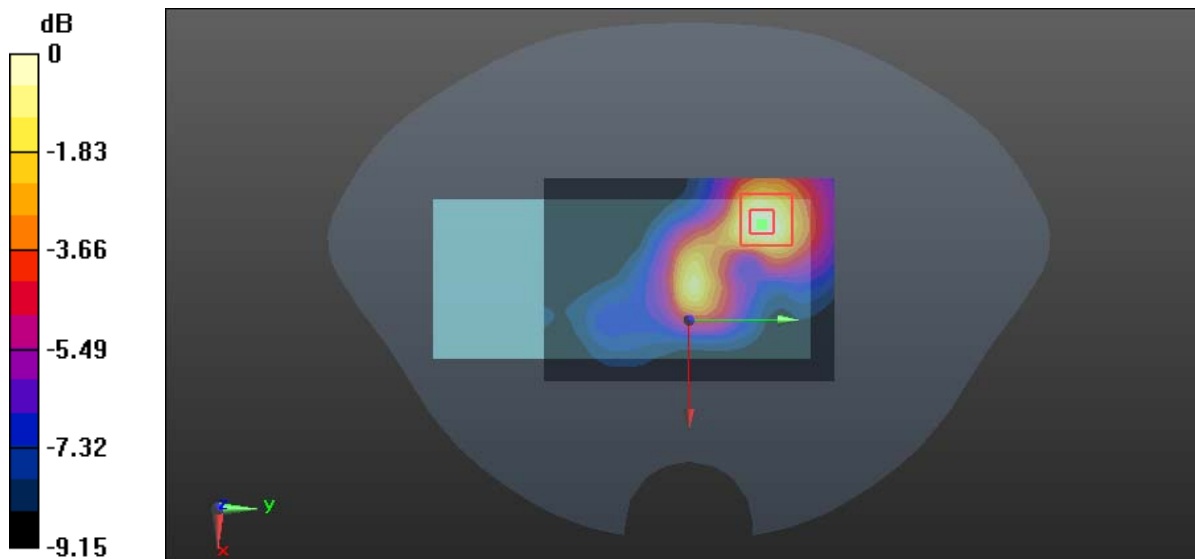

0 dB = 0.252 W/kg = -5.99 dBW/kg

Test Plot 11#: 2.4G SRD_1.4MHz_Handheld Right_Mid_Chain 0

DUT: DJI Motion Controller; Type: FC7BMC; Serial: RDG200725014-SA-S1

Communication System: 2.4G SRD; Frequency: 2437.5 MHz; Duty Cycle: 1:7.35
 Medium parameters used: $f = 2437.5 \text{ MHz}$; $\sigma = 1.783 \text{ S/m}$; $\epsilon_r = 39.105$; $\rho = 1000 \text{ kg/m}^3$
 Phantom section: Flat Section

DASY5 Configuration:

- Probe: EX3DV4 - SN7329; ConvF(7.6, 7.6, 7.6) @ 2437.5 MHz; Calibrated: 2019/10/22
- Sensor-Surface: 1.4mm (Mechanical Surface Detection)
- Electronics: DAE3 Sn471; Calibrated: 2019/12/25
- Phantom: SAM (30deg probe tilt) with CRP v5.0_20150321; Type: QD000P40CD; Serial: TP:1874
- Measurement SW: DASY52, Version 52.10 (2); SEMCAD X Version 14.6.12 (7470)

Area Scan (71x101x1): Interpolated grid: $dx=1.200 \text{ mm}$, $dy=1.200 \text{ mm}$

Maximum value of SAR (interpolated) = 0.338 W/kg

Zoom Scan (5x5x7)/Cube 0: Measurement grid: $dx=8\text{mm}$, $dy=8\text{mm}$, $dz=5\text{mm}$

Reference Value = 7.326 V/m; Power Drift = 0.13 dB

Peak SAR (extrapolated) = 0.397 W/kg

SAR(1 g) = 0.217 W/kg; SAR(10 g) = 0.122 W/kg

Maximum value of SAR (measured) = 0.326 W/kg

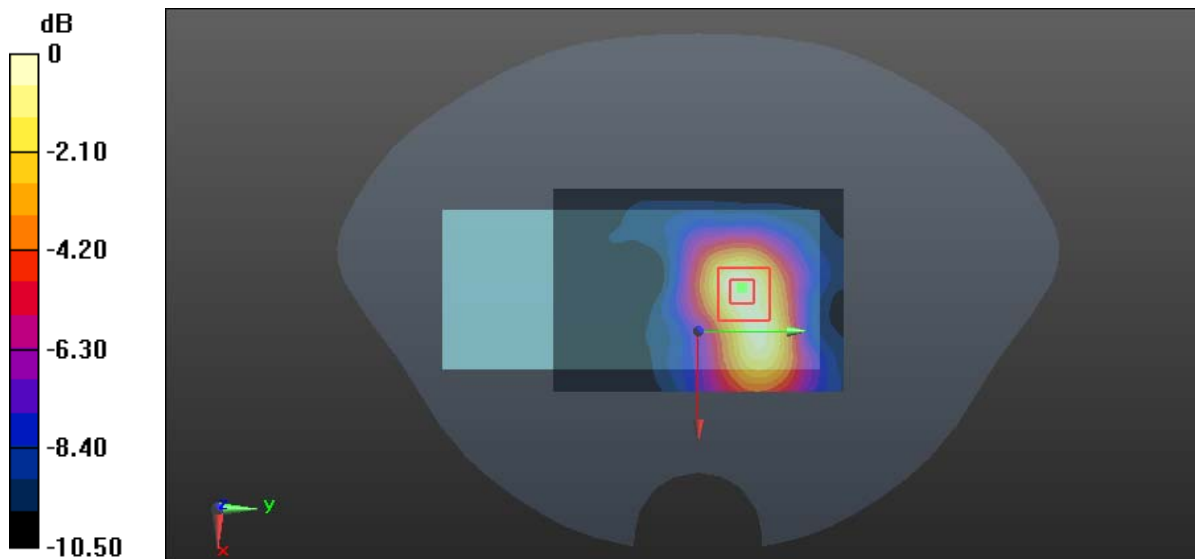

0 dB = 0.326 W/kg = -4.87 dBW/kg

Test Plot 12#: 2.4G SRD_1.4MHz_Handheld Top_Mid_Chain 0

DUT: DJI Motion Controller; Type: FC7BMC; Serial: RDG200725014-SA-S1

Communication System: 2.4G SRD; Frequency: 2437.5 MHz; Duty Cycle: 1:7.35
 Medium parameters used: $f = 2437.5 \text{ MHz}$; $\sigma = 1.783 \text{ S/m}$; $\epsilon_r = 39.105$; $\rho = 1000 \text{ kg/m}^3$
 Phantom section: Flat Section

DASY5 Configuration:

- Probe: EX3DV4 - SN7329; ConvF(7.6, 7.6, 7.6) @ 2437.5 MHz; Calibrated: 2019/10/22
- Sensor-Surface: 1.4mm (Mechanical Surface Detection)
- Electronics: DAE3 Sn471; Calibrated: 2019/12/25
- Phantom: SAM (30deg probe tilt) with CRP v5.0_20150321; Type: QD000P40CD; Serial: TP:1874
- Measurement SW: DASY52, Version 52.10 (2); SEMCAD X Version 14.6.12 (7470)

Area Scan (61x101x1): Interpolated grid: $dx=1.200 \text{ mm}$, $dy=1.200 \text{ mm}$
 Maximum value of SAR (interpolated) = 0.657 W/kg

Zoom Scan (5x5x7)/Cube 0: Measurement grid: $dx=8\text{mm}$, $dy=8\text{mm}$, $dz=5\text{mm}$
 Reference Value = 11.01 V/m; Power Drift = 0.11 dB
 Peak SAR (extrapolated) = 0.916 W/kg
SAR(1 g) = 0.376 W/kg; SAR(10 g) = 0.202 W/kg
 Maximum value of SAR (measured) = 0.638 W/kg

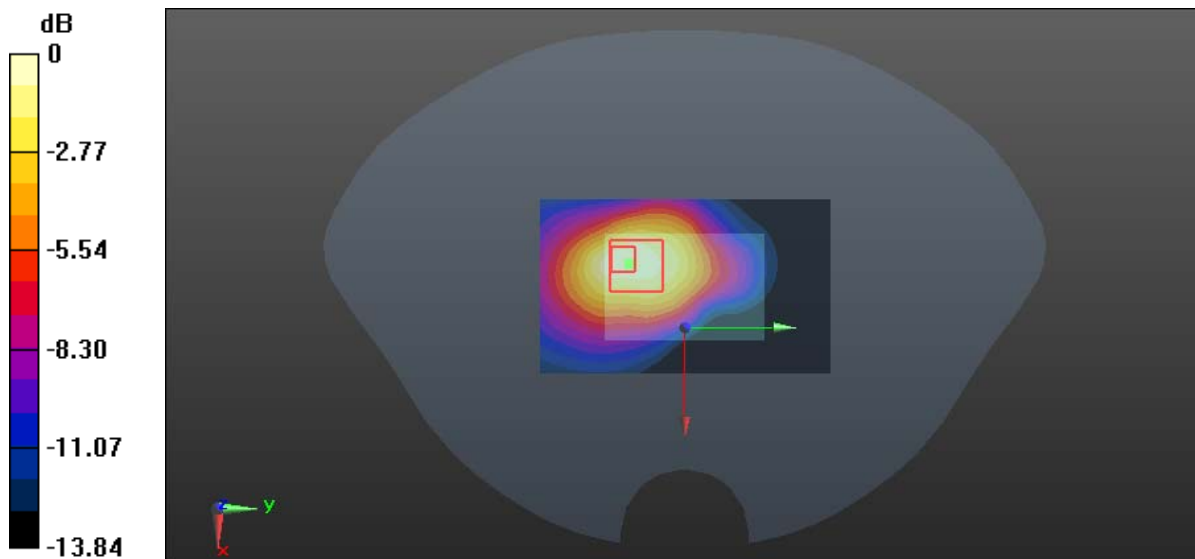

0 dB = 0.638 W/kg = -1.95 dBW/kg

Test Plot 13#: 2.4G SRD_1.4MHz_Handheld Bottom_Low_Chain 0

DUT: DJI Motion Controller; Type: FC7BMC; Serial: RDG200725014-SA-S1

Communication System: 2.4G SRD; Frequency: 2407.5 MHz; Duty Cycle: 1:7.35
 Medium parameters used: $f = 2407.5 \text{ MHz}$; $\sigma = 1.732 \text{ S/m}$; $\epsilon_r = 39.441$; $\rho = 1000 \text{ kg/m}^3$
 Phantom section: Right Section

DASY5 Configuration:

- Probe: EX3DV4 - SN7329; ConvF(7.6, 7.6, 7.6) @ 2407.5 MHz; Calibrated: 2019/10/22
- Sensor-Surface: 1.4mm (Mechanical Surface Detection)
- Electronics: DAE3 Sn471; Calibrated: 2019/12/25
- Phantom: SAM (30deg probe tilt) with CRP v5.0_20150321; Type: QD000P40CD; Serial: TP:1874
- Measurement SW: DASY52, Version 52.10 (2); SEMCAD X Version 14.6.12 (7470)

Area Scan (61x81x1): Interpolated grid: $dx=1.200 \text{ mm}$, $dy=1.200 \text{ mm}$

Maximum value of SAR (interpolated) = 0.852 W/kg

Zoom Scan (5x5x7)/Cube 0: Measurement grid: $dx=8\text{mm}$, $dy=8\text{mm}$, $dz=5\text{mm}$

Reference Value = 3.469 V/m; Power Drift = -0.12 dB

Peak SAR (extrapolated) = 0.934 W/kg

SAR(1 g) = 0.446 W/kg; SAR(10 g) = 0.208 W/kg

Maximum value of SAR (measured) = 0.738 W/kg

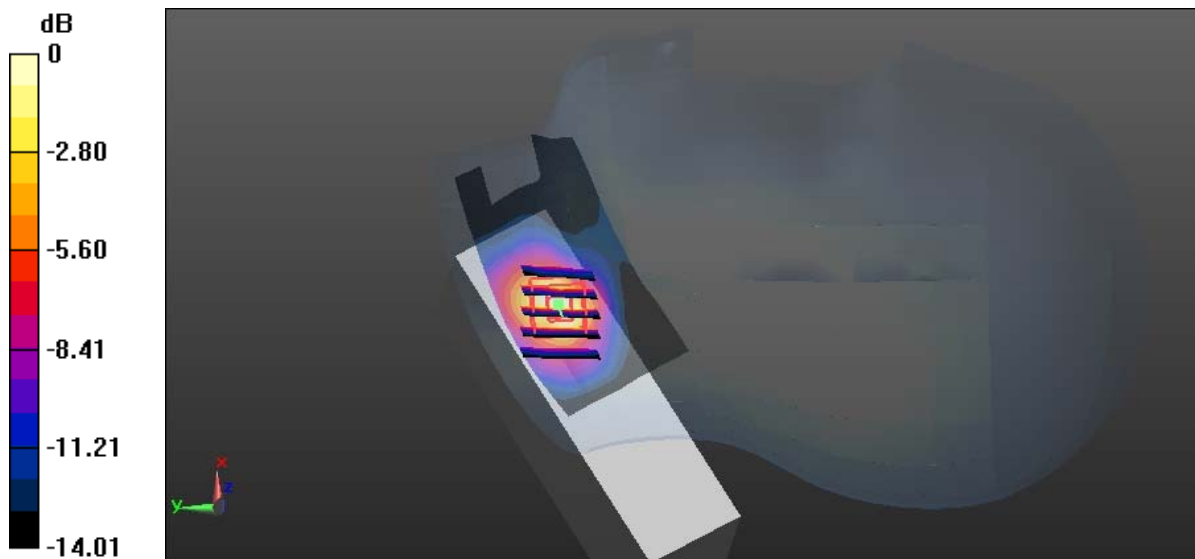

0 dB = 0.738 W/kg = -1.32 dBW/kg

Test Plot 14#: 2.4G SRD_1.4MHz_Handheld Bottom_Mid_Chain 0

DUT: DJI Motion Controller; Type: FC7BMC; Serial: RDG200725014-SA-S1

Communication System: 2.4G SRD; Frequency: 2437.5 MHz; Duty Cycle: 1:7.35
 Medium parameters used: $f = 2437.5 \text{ MHz}$; $\sigma = 1.783 \text{ S/m}$; $\epsilon_r = 39.105$; $\rho = 1000 \text{ kg/m}^3$
 Phantom section: Right Section

DASY5 Configuration:

- Probe: EX3DV4 - SN7329; ConvF(7.6, 7.6, 7.6) @ 2437.5 MHz; Calibrated: 2019/10/22
- Sensor-Surface: 1.4mm (Mechanical Surface Detection)
- Electronics: DAE3 Sn471; Calibrated: 2019/12/25
- Phantom: SAM (30deg probe tilt) with CRP v5.0_20150321; Type: QD000P40CD; Serial: TP:1874
- Measurement SW: DASY52, Version 52.10 (2); SEMCAD X Version 14.6.12 (7470)

Area Scan (61x81x1): Interpolated grid: $dx=1.200 \text{ mm}$, $dy=1.200 \text{ mm}$

Maximum value of SAR (interpolated) = 0.762 W/kg

Zoom Scan (5x5x7)/Cube 0: Measurement grid: $dx=8\text{mm}$, $dy=8\text{mm}$, $dz=5\text{mm}$

Reference Value = 3.542 V/m; Power Drift = 0.11 dB

Peak SAR (extrapolated) = 0.964 W/kg

SAR(1 g) = 0.438 W/kg; SAR(10 g) = 0.207 W/kg

Maximum value of SAR (measured) = 0.674 W/kg

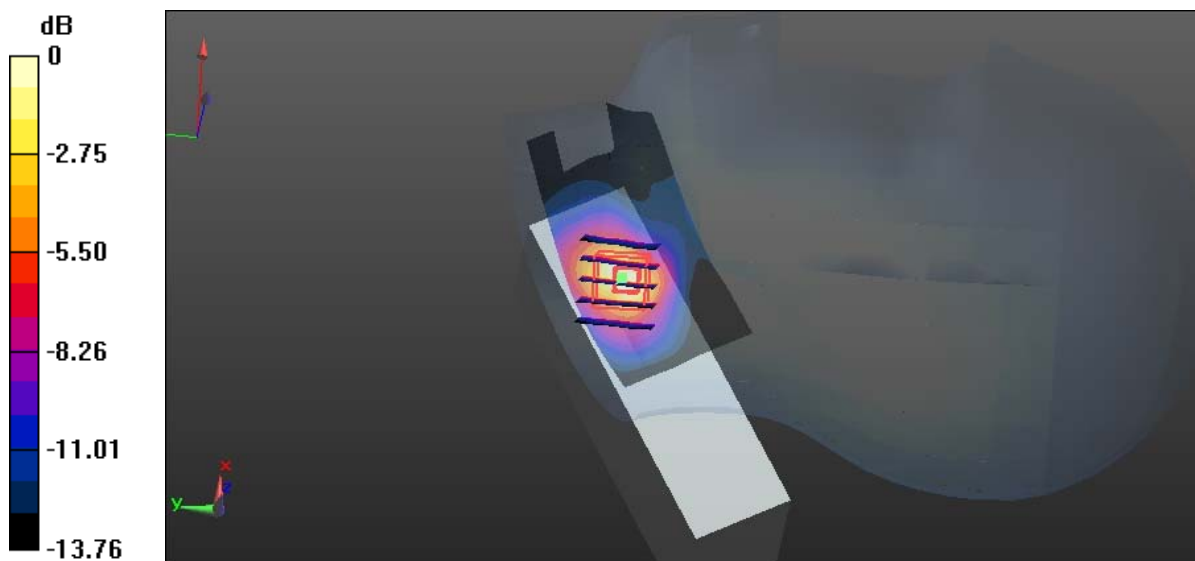

0 dB = 0.674 W/kg = -1.71 dBW/kg

Test Plot 15#: 2.4G SRD_1.4MHz_Handheld Bottom_High_Chain 0

DUT: DJI Motion Controller; Type: FC7BMC; Serial: RDG200725014-SA-S1

Communication System: 2.4G SRD; Frequency: 2465.5 MHz; Duty Cycle: 1:7.35
 Medium parameters used: $f = 2465.5 \text{ MHz}$; $\sigma = 1.819 \text{ S/m}$; $\epsilon_r = 38.986$; $\rho = 1000 \text{ kg/m}^3$
 Phantom section: Right Section

DASY5 Configuration:

- Probe: EX3DV4 - SN7329; ConvF(7.6, 7.6, 7.6) @ 2465.5 MHz; Calibrated: 2019/10/22
- Sensor-Surface: 1.4mm (Mechanical Surface Detection)
- Electronics: DAE3 Sn471; Calibrated: 2019/12/25
- Phantom: SAM (30deg probe tilt) with CRP v5.0_20150321; Type: QD000P40CD; Serial: TP:1874
- Measurement SW: DASY52, Version 52.10 (2); SEMCAD X Version 14.6.12 (7470)

Area Scan (61x81x1): Interpolated grid: $dx=1.200 \text{ mm}$, $dy=1.200 \text{ mm}$

Maximum value of SAR (interpolated) = 0.872 W/kg

Zoom Scan (5x5x7)/Cube 0: Measurement grid: $dx=8\text{mm}$, $dy=8\text{mm}$, $dz=5\text{mm}$

Reference Value = 3.306 V/m; Power Drift = -0.12 dB

Peak SAR (extrapolated) = 0.999 W/kg

SAR(1 g) = 0.462 W/kg; SAR(10 g) = 0.221 W/kg

Maximum value of SAR (measured) = 0.705 W/kg

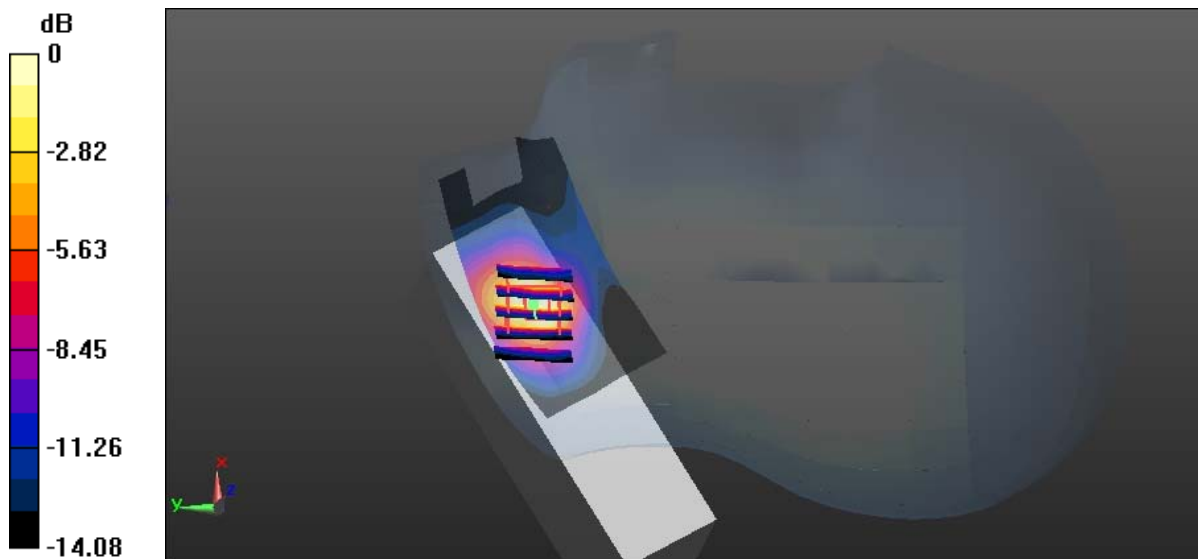

0 dB = 0.705 W/kg = -1.52 dBW/kg

Test Plot 16#: 2.4G SRD_1.4MHz CA_Handheld Bottom_Mid_Chain 0

DUT: DJI Motion Controller; Type: FC7BMC; Serial: RDG200725014-SA-S1

Communication System: 2.4G SRD; Frequency: 2439.12 MHz; Duty Cycle: 1:7.07

Medium parameters used: $f = 2439.12 \text{ MHz}$; $\sigma = 1.796 \text{ S/m}$; $\epsilon_r = 39.076$; $\rho = 1000 \text{ kg/m}^3$

Phantom section: Right Section

DASY5 Configuration:

- Probe: EX3DV4 - SN7329; ConvF(7.6, 7.6, 7.6) @ 2439.12 MHz; Calibrated: 2019/10/22
- Sensor-Surface: 1.4mm (Mechanical Surface Detection)
- Electronics: DAE3 Sn471; Calibrated: 2019/12/25
- Phantom: SAM (30deg probe tilt) with CRP v5.0_20150321; Type: QD000P40CD; Serial: TP:1874
- Measurement SW: DASY52, Version 52.10 (2); SEMCAD X Version 14.6.12 (7470)

Area Scan (61x81x1): Interpolated grid: $dx=1.200 \text{ mm}$, $dy=1.200 \text{ mm}$

Maximum value of SAR (interpolated) = 0.811 W/kg

Zoom Scan (5x5x7)/Cube 0: Measurement grid: $dx=8\text{mm}$, $dy=8\text{mm}$, $dz=5\text{mm}$

Reference Value = 3.171 V/m; Power Drift = 0.18 dB

Peak SAR (extrapolated) = 0.932 W/kg

SAR(1 g) = 0.430 W/kg; SAR(10 g) = 0.204 W/kg

Maximum value of SAR (measured) = 0.651 W/kg

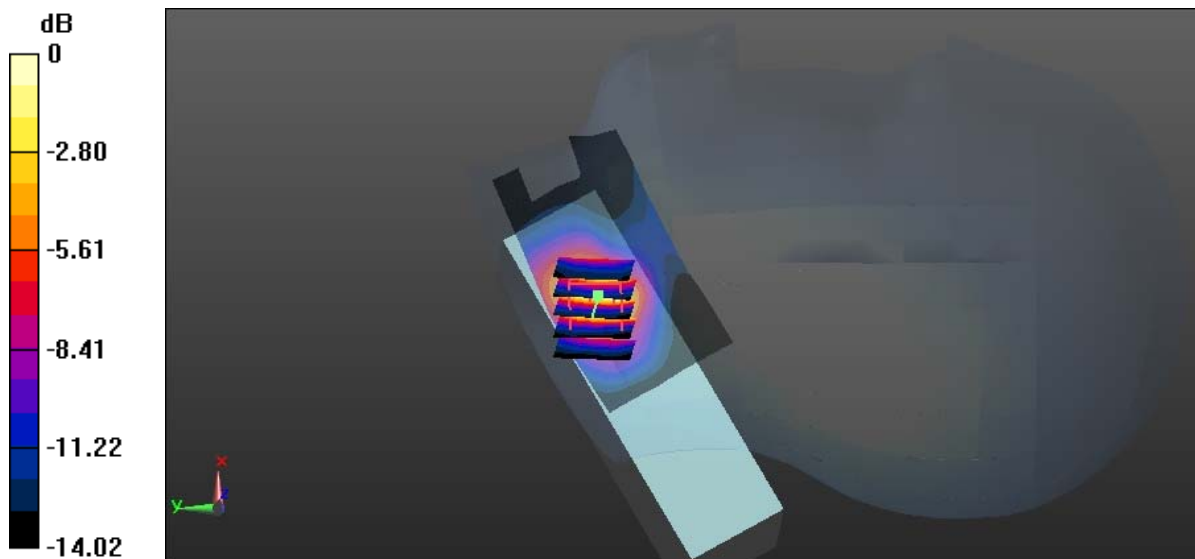

0 dB = 0.651 W/kg = -1.86 dBW/kg

Test Plot 17#: 2.4G SRD_1.4MHz_Handheld Front_Mid_Chain 1

DUT: DJI Motion Controller; Type: FC7BMC; Serial: RDG200725014-SA-S1

Communication System: 2.4G SRD; Frequency: 2437.5 MHz; Duty Cycle: 1:7.35
 Medium parameters used: $f = 2437.5 \text{ MHz}$; $\sigma = 1.783 \text{ S/m}$; $\epsilon_r = 39.105$; $\rho = 1000 \text{ kg/m}^3$
 Phantom section: Flat Section

DASY5 Configuration:

- Probe: EX3DV4 - SN7329; ConvF(7.6, 7.6, 7.6) @ 2437.5 MHz; Calibrated: 2019/10/22
- Sensor-Surface: 1.4mm (Mechanical Surface Detection)
- Electronics: DAE3 Sn471; Calibrated: 2019/12/25
- Phantom: SAM (30deg probe tilt) with CRP v5.0_20150321; Type: QD000P40CD; Serial: TP:1874
- Measurement SW: DASY52, Version 52.10 (2); SEMCAD X Version 14.6.12 (7470)

Area Scan (61x101x1): Interpolated grid: $dx=1.200 \text{ mm}$, $dy=1.200 \text{ mm}$

Maximum value of SAR (interpolated) = 0.106 W/kg

Zoom Scan (5x5x7)/Cube 0: Measurement grid: $dx=8\text{mm}$, $dy=8\text{mm}$, $dz=5\text{mm}$

Reference Value = 5.988 V/m; Power Drift = 0.13 dB

Peak SAR (extrapolated) = 0.123 W/kg

SAR(1 g) = 0.075 W/kg; SAR(10 g) = 0.048 W/kg

Maximum value of SAR (measured) = 0.104 W/kg

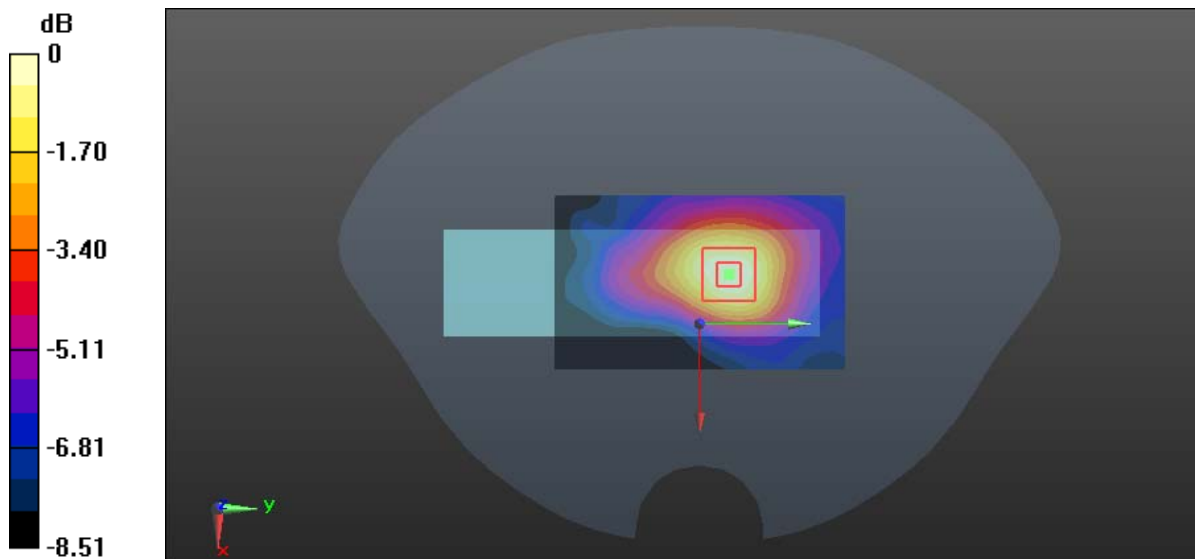

0 dB = 0.104 W/kg = -9.83 dBW/kg

Test Plot 18#: 2.4G SRD_1.4MHz_Handheld Left_Mid_Chain 1

DUT: DJI Motion Controller; Type: FC7BMC; Serial: RDG200725014-SA-S1

Communication System: 2.4G SRD; Frequency: 2437.5 MHz; Duty Cycle: 1:7.35
 Medium parameters used: $f = 2437.5 \text{ MHz}$; $\sigma = 1.783 \text{ S/m}$; $\epsilon_r = 39.105$; $\rho = 1000 \text{ kg/m}^3$
 Phantom section: Flat Section

DASY5 Configuration:

- Probe: EX3DV4 - SN7329; ConvF(7.6, 7.6, 7.6) @ 2437.5 MHz; Calibrated: 2019/10/22
- Sensor-Surface: 1.4mm (Mechanical Surface Detection)
- Electronics: DAE3 Sn471; Calibrated: 2019/12/25
- Phantom: SAM (30deg probe tilt) with CRP v5.0_20150321; Type: QD000P40CD; Serial: TP:1874
- Measurement SW: DASY52, Version 52.10 (2); SEMCAD X Version 14.6.12 (7470)

Area Scan (71x101x1): Interpolated grid: $dx=1.200 \text{ mm}$, $dy=1.200 \text{ mm}$

Maximum value of SAR (interpolated) = 0.0965 W/kg

Zoom Scan (5x5x7)/Cube 0: Measurement grid: $dx=8\text{mm}$, $dy=8\text{mm}$, $dz=5\text{mm}$

Reference Value = 5.623 V/m; Power Drift = 0.11 dB

Peak SAR (extrapolated) = 0.110 W/kg

SAR(1 g) = 0.068 W/kg; SAR(10 g) = 0.048 W/kg

Maximum value of SAR (measured) = 0.0914 W/kg

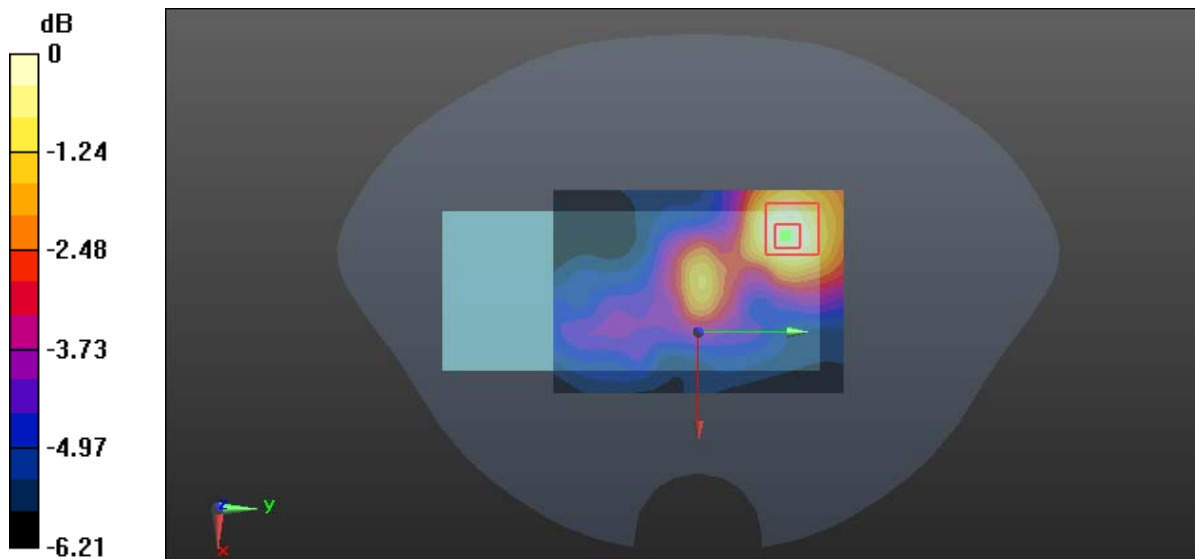

0 dB = 0.0914 W/kg = -10.39 dBW/kg

Test Plot 19#: 2.4G SRD_1.4MHz_Handheld Right_Mid_Chain 1

DUT: DJI Motion Controller; Type: FC7BMC; Serial: RDG200725014-SA-S1

Communication System: 2.4G SRD; Frequency: 2437.5 MHz; Duty Cycle: 1:7.35
 Medium parameters used: $f = 2437.5 \text{ MHz}$; $\sigma = 1.783 \text{ S/m}$; $\epsilon_r = 39.105$; $\rho = 1000 \text{ kg/m}^3$
 Phantom section: Flat Section

DASY5 Configuration:

- Probe: EX3DV4 - SN7329; ConvF(7.6, 7.6, 7.6) @ 2437.5 MHz; Calibrated: 2019/10/22
- Sensor-Surface: 1.4mm (Mechanical Surface Detection)
- Electronics: DAE3 Sn471; Calibrated: 2019/12/25
- Phantom: SAM (30deg probe tilt) with CRP v5.0_20150321; Type: QD000P40CD; Serial: TP:1874
- Measurement SW: DASY52, Version 52.10 (2); SEMCAD X Version 14.6.12 (7470)

Area Scan (71x101x1): Interpolated grid: $dx=1.200 \text{ mm}$, $dy=1.200 \text{ mm}$
 Maximum value of SAR (interpolated) = 0.348 W/kg

Zoom Scan (5x5x7)/Cube 0: Measurement grid: $dx=8\text{mm}$, $dy=8\text{mm}$, $dz=5\text{mm}$
 Reference Value = 7.857 V/m; Power Drift = 0.06 dB
 Peak SAR (extrapolated) = 0.416 W/kg
SAR(1 g) = 0.223 W/kg; SAR(10 g) = 0.124 W/kg
 Maximum value of SAR (measured) = 0.328 W/kg

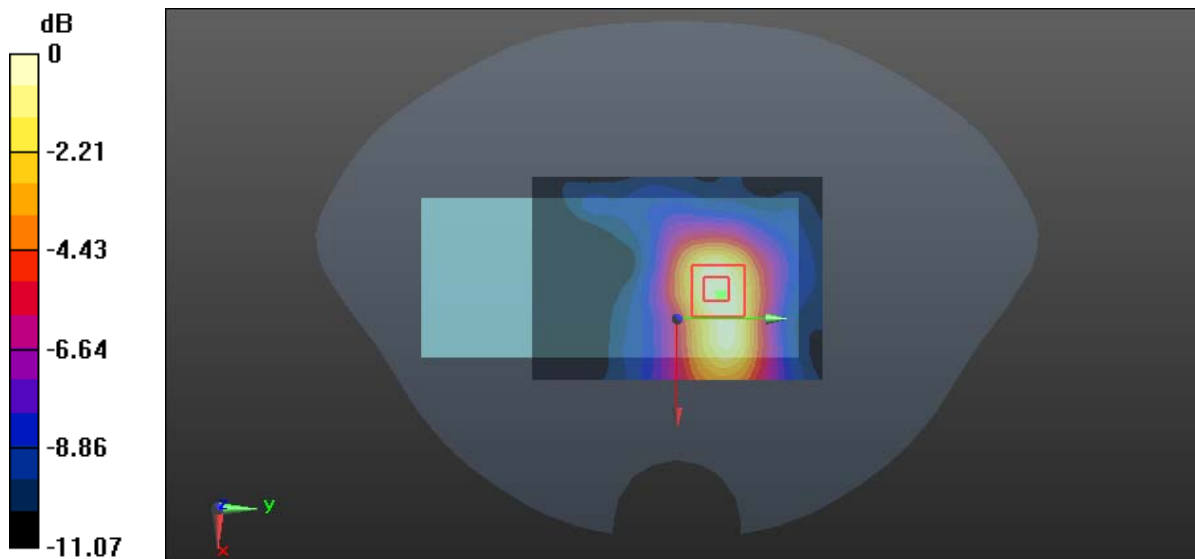

0 dB = 0.328 W/kg = -4.84 dBW/kg

Test Plot 20#: 2.4G SRD_1.4MHz_Handheld Top_Mid_Chain 1

DUT: DJI Motion Controller; Type: FC7BMC; Serial: RDG200725014-SA-S1

Communication System: 2.4G SRD; Frequency: 2437.5 MHz; Duty Cycle: 1:7.35
 Medium parameters used: $f = 2437.5 \text{ MHz}$; $\sigma = 1.783 \text{ S/m}$; $\epsilon_r = 39.105$; $\rho = 1000 \text{ kg/m}^3$
 Phantom section: Flat Section

DASY5 Configuration:

- Probe: EX3DV4 - SN7329; ConvF(7.6, 7.6, 7.6) @ 2437.5 MHz; Calibrated: 2019/10/22
- Sensor-Surface: 1.4mm (Mechanical Surface Detection)
- Electronics: DAE3 Sn471; Calibrated: 2019/12/25
- Phantom: SAM (30deg probe tilt) with CRP v5.0_20150321; Type: QD000P40CD; Serial: TP:1874
- Measurement SW: DASY52, Version 52.10 (2); SEMCAD X Version 14.6.12 (7470)

Area Scan (61x101x1): Interpolated grid: $dx=1.200 \text{ mm}$, $dy=1.200 \text{ mm}$
 Maximum value of SAR (interpolated) = 0.676 W/kg

Zoom Scan (6x6x7)/Cube 0: Measurement grid: $dx=8\text{mm}$, $dy=8\text{mm}$, $dz=5\text{mm}$
 Reference Value = 12.91 V/m; Power Drift = 0.13 dB
 Peak SAR (extrapolated) = 0.723 W/kg
SAR(1 g) = 0.338 W/kg; SAR(10 g) = 0.179 W/kg
 Maximum value of SAR (measured) = 0.547 W/kg

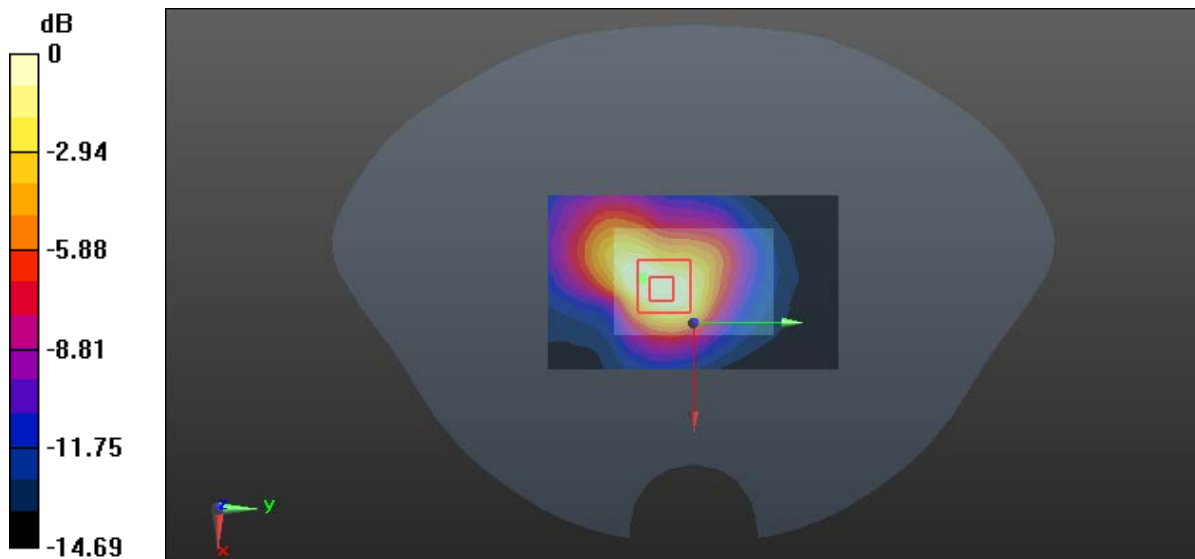

0 dB = 0.547 W/kg = -2.62 dBW/kg

Test Plot 21#: 2.4G SRD_1.4MHz_Handheld Bottom_Low_Chain 1

DUT: DJI Motion Controller; Type: FC7BMC; Serial: RDG200725014-SA-S1

Communication System: 2.4G SRD; Frequency: 2407.5 MHz; Duty Cycle: 1:7.35
 Medium parameters used: $f = 2407.5 \text{ MHz}$; $\sigma = 1.732 \text{ S/m}$; $\epsilon_r = 39.441$; $\rho = 1000 \text{ kg/m}^3$
 Phantom section: Right Section

DASY5 Configuration:

- Probe: EX3DV4 - SN7329; ConvF(7.6, 7.6, 7.6) @ 2407.5 MHz; Calibrated: 2019/10/22
- Sensor-Surface: 1.4mm (Mechanical Surface Detection)
- Electronics: DAE3 Sn471; Calibrated: 2019/12/25
- Phantom: SAM (30deg probe tilt) with CRP v5.0_20150321; Type: QD000P40CD; Serial: TP:1874
- Measurement SW: DASY52, Version 52.10 (2); SEMCAD X Version 14.6.12 (7470)

Area Scan (61x81x1): Interpolated grid: $dx=1.200 \text{ mm}$, $dy=1.200 \text{ mm}$

Maximum value of SAR (interpolated) = 1.59 W/kg

Zoom Scan (5x5x7)/Cube 0: Measurement grid: $dx=8\text{mm}$, $dy=8\text{mm}$, $dz=5\text{mm}$

Reference Value = 3.649 V/m; Power Drift = -0.13 dB

Peak SAR (extrapolated) = 1.65 W/kg

SAR(1 g) = 0.688 W/kg; SAR(10 g) = 0.307 W/kg

Maximum value of SAR (measured) = 1.22 W/kg

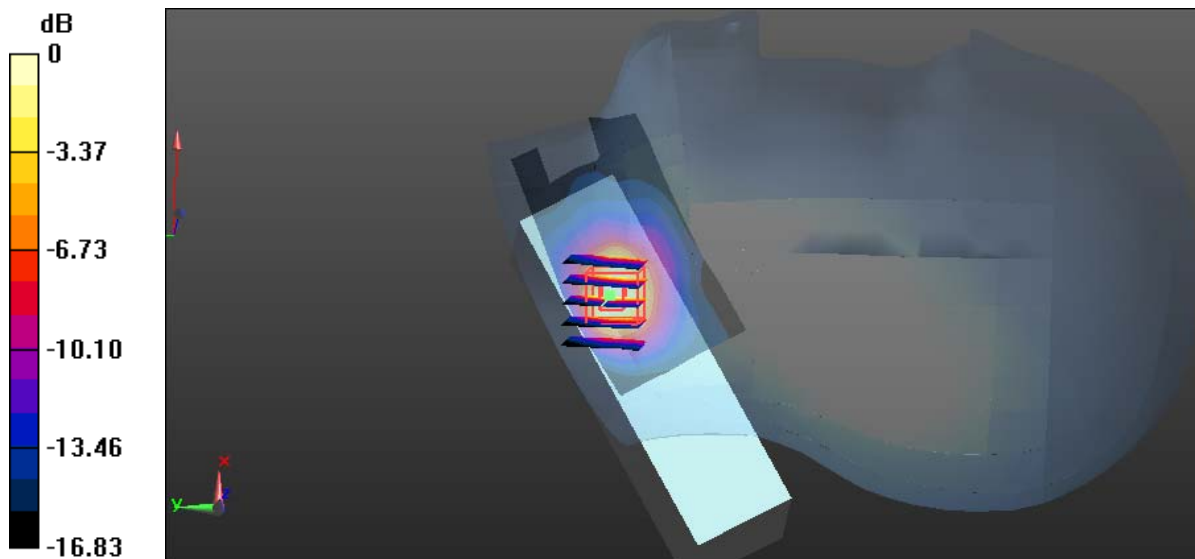

0 dB = 1.22 W/kg = 0.86 dBW/kg

Test Plot 22#: 2.4G SRD_1.4MHz_Handheld Bottom_Mid_Chain 1

DUT: DJI Motion Controller; Type: FC7BMC; Serial: RDG200725014-SA-S1

Communication System: 2.4G SRD; Frequency: 2437.5 MHz; Duty Cycle: 1:7.35
 Medium parameters used: $f = 2437.5 \text{ MHz}$; $\sigma = 1.783 \text{ S/m}$; $\epsilon_r = 39.105$; $\rho = 1000 \text{ kg/m}^3$
 Phantom section: Right Section

DASY5 Configuration:

- Probe: EX3DV4 - SN7329; ConvF(7.6, 7.6, 7.6) @ 2437.5 MHz; Calibrated: 2019/10/22
- Sensor-Surface: 1.4mm (Mechanical Surface Detection)
- Electronics: DAE3 Sn471; Calibrated: 2019/12/25
- Phantom: SAM (30deg probe tilt) with CRP v5.0_20150321; Type: QD000P40CD; Serial: TP:1874
- Measurement SW: DASY52, Version 52.10 (2); SEMCAD X Version 14.6.12 (7470)

Area Scan (61x81x1): Interpolated grid: $dx=1.200 \text{ mm}$, $dy=1.200 \text{ mm}$

Maximum value of SAR (interpolated) = 1.21 W/kg

Zoom Scan (5x5x7)/Cube 0: Measurement grid: $dx=8\text{mm}$, $dy=8\text{mm}$, $dz=5\text{mm}$

Reference Value = 3.679 V/m; Power Drift = -0.17 dB

Peak SAR (extrapolated) = 1.25 W/kg

SAR(1 g) = 0.541 W/kg; SAR(10 g) = 0.246 W/kg

Maximum value of SAR (measured) = 0.908 W/kg

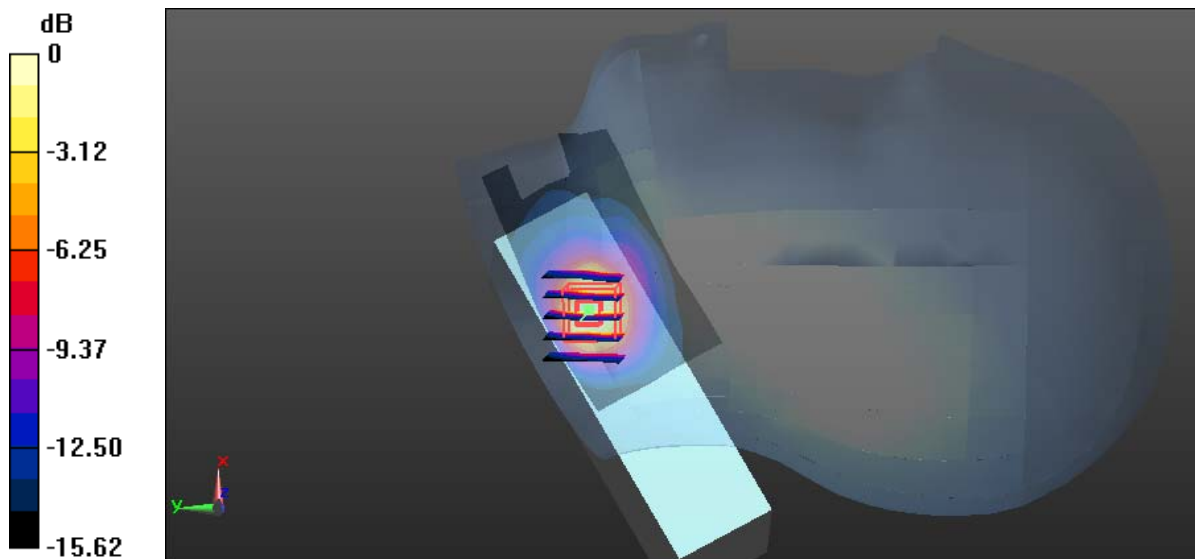

0 dB = 0.908 W/kg = -0.42 dBW/kg

Test Plot 23#: 2.4G SRD_1.4MHz_Handheld Bottom_High_Chain 1

DUT: DJI Motion Controller; Type: FC7BMC; Serial: RDG200725014-SA-S1

Communication System: 2.4G SRD; Frequency: 2465.5 MHz; Duty Cycle: 1:7.35
 Medium parameters used: $f = 2465.5 \text{ MHz}$; $\sigma = 1.819 \text{ S/m}$; $\epsilon_r = 38.986$; $\rho = 1000 \text{ kg/m}^3$
 Phantom section: Right Section

DASY5 Configuration:

- Probe: EX3DV4 - SN7329; ConvF(7.6, 7.6, 7.6) @ 2465.5 MHz; Calibrated: 2019/10/22
- Sensor-Surface: 1.4mm (Mechanical Surface Detection)
- Electronics: DAE3 Sn471; Calibrated: 2019/12/25
- Phantom: SAM (30deg probe tilt) with CRP v5.0_20150321; Type: QD000P40CD; Serial: TP:1874
- Measurement SW: DASY52, Version 52.10 (2); SEMCAD X Version 14.6.12 (7470)

Area Scan (61x81x1): Interpolated grid: $dx=1.200 \text{ mm}$, $dy=1.200 \text{ mm}$

Maximum value of SAR (interpolated) = 1.11 W/kg

Zoom Scan (5x5x7)/Cube 0: Measurement grid: $dx=8\text{mm}$, $dy=8\text{mm}$, $dz=5\text{mm}$

Reference Value = 3.364 V/m; Power Drift = 0.05 dB

Peak SAR (extrapolated) = 1.21 W/kg

SAR(1 g) = 0.508 W/kg; SAR(10 g) = 0.230 W/kg

Maximum value of SAR (measured) = 0.867 W/kg

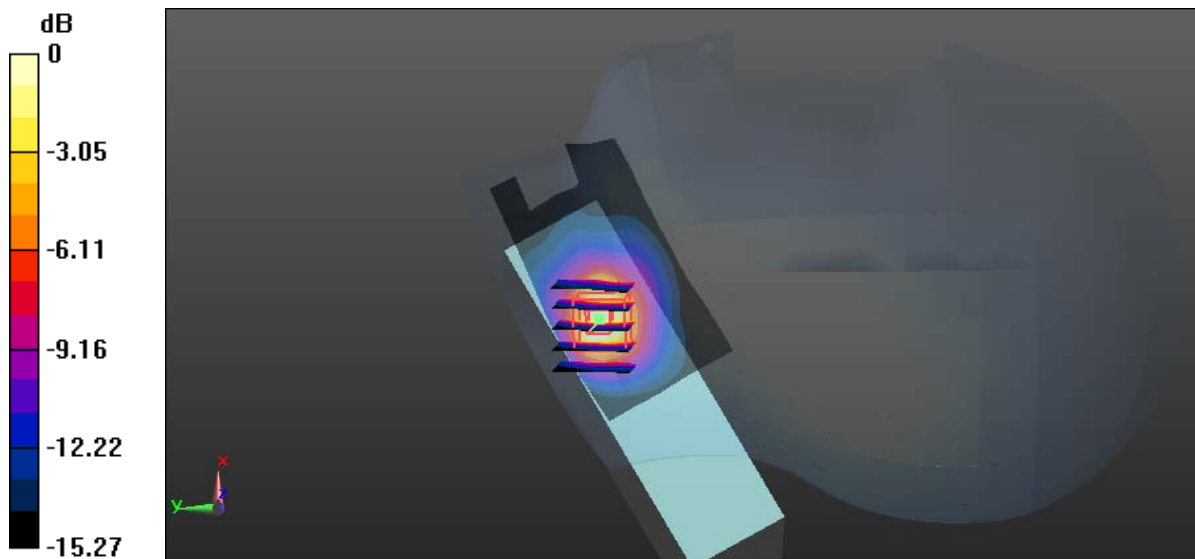

$0 \text{ dB} = 0.867 \text{ W/kg} = -0.62 \text{ dBW/kg}$

Test Plot 24#: 2.4G SRD_1.4MHz CA_Handheld Bottom_Mid_Chain 1

DUT: DJI Motion Controller; Type: FC7BMC; Serial: RDG200725014-SA-S1

Communication System: 2.4G SRD; Frequency: 2439.12 MHz; Duty Cycle: 1:7.07
 Medium parameters used: $f = 2439.12 \text{ MHz}$; $\sigma = 1.796 \text{ S/m}$; $\epsilon_r = 39.076$; $\rho = 1000 \text{ kg/m}^3$
 Phantom section: Right Section

DASY5 Configuration:

- Probe: EX3DV4 - SN7329; ConvF(7.6, 7.6, 7.6) @ 2439.12 MHz; Calibrated: 2019/10/22
- Sensor-Surface: 1.4mm (Mechanical Surface Detection)
- Electronics: DAE3 Sn471; Calibrated: 2019/12/25
- Phantom: SAM (30deg probe tilt) with CRP v5.0_20150321; Type: QD000P40CD; Serial: TP:1874
- Measurement SW: DASY52, Version 52.10 (2); SEMCAD X Version 14.6.12 (7470)

Area Scan (61x81x1): Interpolated grid: $dx=1.200 \text{ mm}$, $dy=1.200 \text{ mm}$

Maximum value of SAR (interpolated) = 1.17 W/kg

Zoom Scan (5x5x7)/Cube 0: Measurement grid: $dx=8\text{mm}$, $dy=8\text{mm}$, $dz=5\text{mm}$

Reference Value = 3.434 V/m; Power Drift = -0.12 dB

Peak SAR (extrapolated) = 1.20 W/kg

SAR(1 g) = 0.531 W/kg; SAR(10 g) = 0.239 W/kg

Maximum value of SAR (measured) = 0.902 W/kg

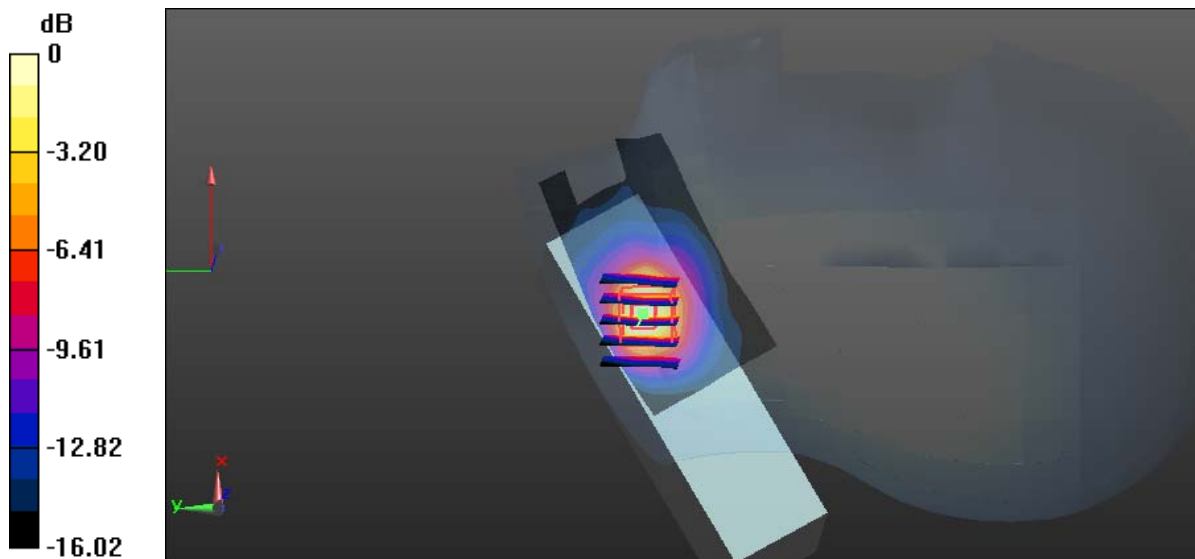

0 dB = 0.902 W/kg = -0.45 dBW/kg

Test Plot 25#: 5.8G SRD_1.4MHz_Handheld Front_Mid_Chain 0

DUT: DJI Motion Controller; Type: FC7BMC; Serial: RDG200725014-SA-S1

Communication System: 5.8G SRD; Frequency: 5786.5 MHz; Duty Cycle: 1:7.67
 Medium parameters used: $f = 5786.5 \text{ MHz}$; $\sigma = 5.295 \text{ S/m}$; $\epsilon_r = 35.189$; $\rho = 1000 \text{ kg/m}^3$
 Phantom section: Flat Section

DASY5 Configuration:

- Probe: EX3DV4 - SN7329; ConvF(4.67, 4.67, 4.67) @ 5786.5 MHz; Calibrated: 2019/10/22
- Sensor-Surface: 1.4mm (Mechanical Surface Detection)
- Electronics: DAE3 Sn471; Calibrated: 2019/12/25
- Phantom: SAM (30deg probe tilt) with CRP v5.0_20150321; Type: QD000P40CD; Serial: TP:1874
- Measurement SW: DASY52, Version 52.10 (2); SEMCAD X Version 14.6.12 (7470)

Area Scan (81x101x1): Interpolated grid: $dx=1.000 \text{ mm}$, $dy=1.000 \text{ mm}$

Maximum value of SAR (interpolated) = 0.520 W/kg

Zoom Scan (7x7x6)/Cube 0: Measurement grid: $dx=5\text{mm}$, $dy=5\text{mm}$, $dz=2\text{mm}$

Reference Value = 7.375 V/m; Power Drift = 0.12 dB

Peak SAR (extrapolated) = 0.671 W/kg

SAR(1 g) = 0.337 W/kg; SAR(10 g) = 0.240 W/kg

Maximum value of SAR (measured) = 0.512 W/kg

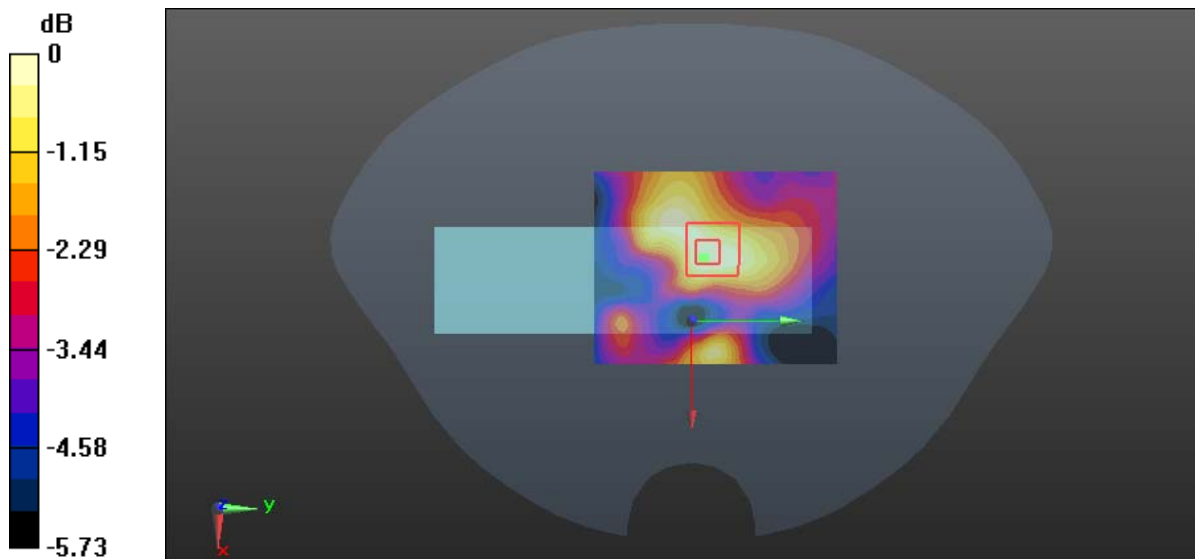

$0 \text{ dB} = 0.512 \text{ W/kg} = -2.91 \text{ dBW/kg}$

Test Plot 26#: 5.8G SRD_1.4MHz_Handheld Left_Low_Chain 0

DUT: DJI Motion Controller; Type: FC7BMC; Serial: RDG200725014-SA-S1

Communication System: 5.8G SRD; Frequency: 5728.5 MHz; Duty Cycle: 1:7.67
 Medium parameters used: $f = 5728.5 \text{ MHz}$; $\sigma = 5.131 \text{ S/m}$; $\epsilon_r = 35.429$; $\rho = 1000 \text{ kg/m}^3$
 Phantom section: Flat Section

DASY5 Configuration:

- Probe: EX3DV4 - SN7329; ConvF(4.67, 4.67, 4.67) @ 5728.5 MHz; Calibrated: 2019/10/22
- Sensor-Surface: 1.4mm (Mechanical Surface Detection)
- Electronics: DAE3 Sn471; Calibrated: 2019/12/25
- Phantom: SAM (30deg probe tilt) with CRP v5.0_20150321; Type: QD000P40CD; Serial: TP:1874
- Measurement SW: DASY52, Version 52.10 (2); SEMCAD X Version 14.6.12 (7470)

Area Scan (81x101x1): Interpolated grid: $dx=1.000 \text{ mm}$, $dy=1.000 \text{ mm}$

Maximum value of SAR (interpolated) = 20.5 W/kg

Zoom Scan (7x7x6)/Cube 0: Measurement grid: $dx=5\text{mm}$, $dy=5\text{mm}$, $dz=2\text{mm}$

Reference Value = 11.76 V/m; Power Drift = 0.03 dB

Peak SAR (extrapolated) = 28.0 W/kg

SAR(1 g) = 7.42 W/kg; SAR(10 g) = 2.05 W/kg

Maximum value of SAR (measured) = 18.6 W/kg

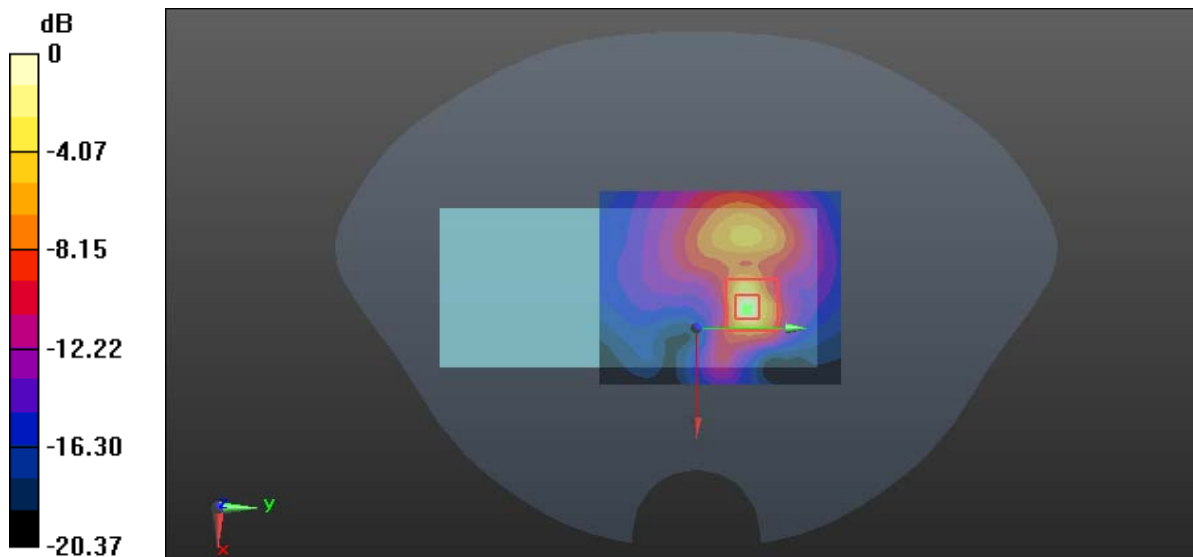

0 dB = 18.6 W/kg = 12.70 dBW/kg

Test Plot 27#: 5.8G SRD_1.4MHz_Handheld Left_Mid_Chain 0

DUT: DJI Motion Controller; Type: FC7BMC; Serial: RDG200725014-SA-S1

Communication System: 5.8G SRD; Frequency: 5786.5 MHz; Duty Cycle: 1:7.67
 Medium parameters used: $f = 5786.5 \text{ MHz}$; $\sigma = 5.295 \text{ S/m}$; $\epsilon_r = 35.189$; $\rho = 1000 \text{ kg/m}^3$
 Phantom section: Flat Section

DASY5 Configuration:

- Probe: EX3DV4 - SN7329; ConvF(4.67, 4.67, 4.67) @ 5786.5 MHz; Calibrated: 2019/10/22
- Sensor-Surface: 1.4mm (Mechanical Surface Detection)
- Electronics: DAE3 Sn471; Calibrated: 2019/12/25
- Phantom: SAM (30deg probe tilt) with CRP v5.0_20150321; Type: QD000P40CD; Serial: TP:1874
- Measurement SW: DASY52, Version 52.10 (2); SEMCAD X Version 14.6.12 (7470)

Area Scan (81x101x1): Interpolated grid: $dx=1.000 \text{ mm}$, $dy=1.000 \text{ mm}$

Maximum value of SAR (interpolated) = 19.3 W/kg

Zoom Scan (7x7x6)/Cube 0: Measurement grid: $dx=5\text{mm}$, $dy=5\text{mm}$, $dz=2\text{mm}$

Reference Value = 8.389 V/m; Power Drift = -0.12 dB

Peak SAR (extrapolated) = 28.6 W/kg

SAR(1 g) = 6.83 W/kg; SAR(10 g) = 1.88 W/kg

Maximum value of SAR (measured) = 16.5 W/kg

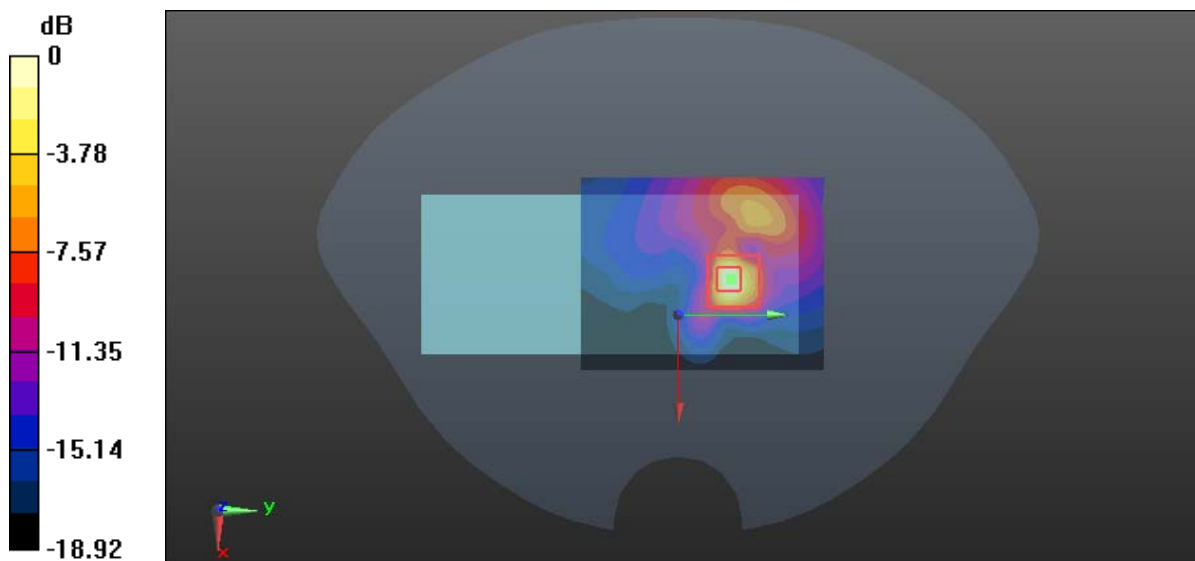

0 dB = 16.5 W/kg = 12.17 dBW/kg

Test Plot 28#: 5.8G SRD_1.4MHz_Handheld Left_High_Chain 0

DUT: DJI Motion Controller; Type: FC7BMC; Serial: RDG200725014-SA-S1

Communication System: 5.8G SRD; Frequency: 5846.5 MHz; Duty Cycle: 1:7.67
 Medium parameters used: $f = 5846.5 \text{ MHz}$; $\sigma = 5.412 \text{ S/m}$; $\epsilon_r = 34.891$; $\rho = 1000 \text{ kg/m}^3$
 Phantom section: Flat Section

DASY5 Configuration:

- Probe: EX3DV4 - SN7329; ConvF(4.67, 4.67, 4.67) @ 5846.5 MHz; Calibrated: 2019/10/22
- Sensor-Surface: 1.4mm (Mechanical Surface Detection)
- Electronics: DAE3 Sn471; Calibrated: 2019/12/25
- Phantom: SAM (30deg probe tilt) with CRP v5.0_20150321; Type: QD000P40CD; Serial: TP:1874
- Measurement SW: DASY52, Version 52.10 (2); SEMCAD X Version 14.6.12 (7470)

Area Scan (81x101x1): Interpolated grid: $dx=1.000 \text{ mm}$, $dy=1.000 \text{ mm}$

Maximum value of SAR (interpolated) = 18.5 W/kg

Zoom Scan (7x7x6)/Cube 0: Measurement grid: $dx=5\text{mm}$, $dy=5\text{mm}$, $dz=2\text{mm}$

Reference Value = 10.45 V/m; Power Drift = 0.16 dB

Peak SAR (extrapolated) = 25.5 W/kg

SAR(1 g) = 6.53 W/kg; SAR(10 g) = 1.78 W/kg

Maximum value of SAR (measured) = 15.4 W/kg

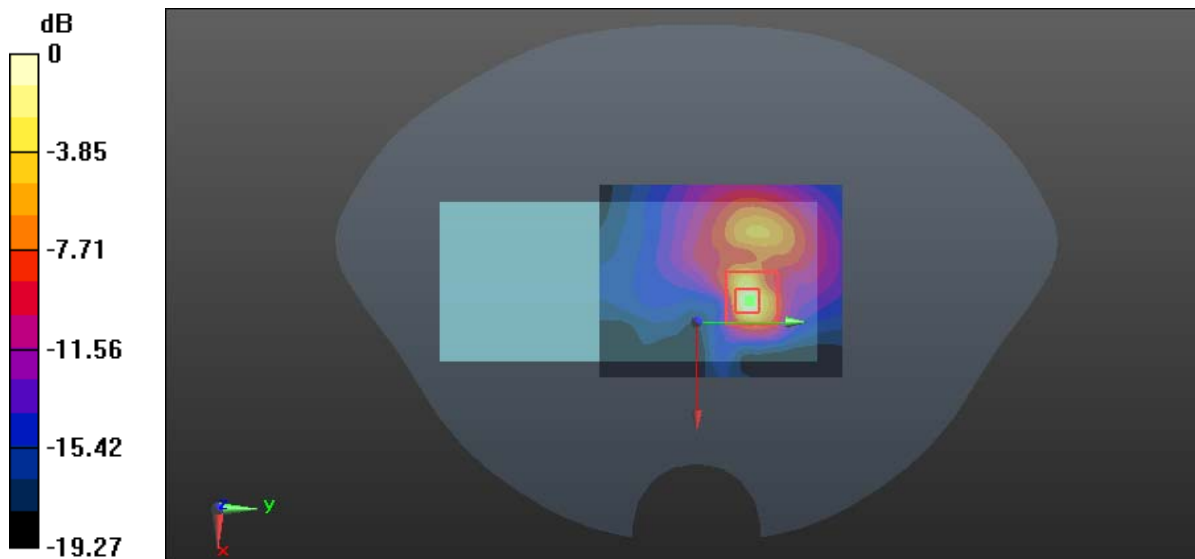

0 dB = 15.4 W/kg = 11.88 dBW/kg

Test Plot 29#: 5.8G SRD_1.4MHz CA_Handheld Left_Mid_Chain 0

DUT: DJI Motion Controller; Type: FC7BMC; Serial: RDG200725014-SA-S1

Communication System: 5.8G SRD; Frequency: 5788.12 MHz; Duty Cycle: 1:6.9
 Medium parameters used: $f = 5788.12 \text{ MHz}$; $\sigma = 5.348 \text{ S/m}$; $\epsilon_r = 35.042$; $\rho = 1000 \text{ kg/m}^3$
 Phantom section: Flat Section

DASY5 Configuration:

- Probe: EX3DV4 - SN7329; ConvF(4.67, 4.67, 4.67) @ 5788.12 MHz; Calibrated: 2019/10/22
- Sensor-Surface: 1.4mm (Mechanical Surface Detection)
- Electronics: DAE3 Sn471; Calibrated: 2019/12/25
- Phantom: SAM (30deg probe tilt) with CRP v5.0_20150321; Type: QD000P40CD; Serial: TP:1874
- Measurement SW: DASY52, Version 52.10 (2); SEMCAD X Version 14.6.12 (7470)

Area Scan (81x101x1): Interpolated grid: $dx=1.000 \text{ mm}$, $dy=1.000 \text{ mm}$

Maximum value of SAR (interpolated) = 16.9 W/kg

Zoom Scan (7x7x6)/Cube 0: Measurement grid: $dx=5\text{mm}$, $dy=5\text{mm}$, $dz=2\text{mm}$

Reference Value = 8.436 V/m; Power Drift = 0.10 dB

Peak SAR (extrapolated) = 22.8 W/kg

SAR(1 g) = 6.2 W/kg; SAR(10 g) = 1.77 W/kg

Maximum value of SAR (measured) = 14.3 W/kg

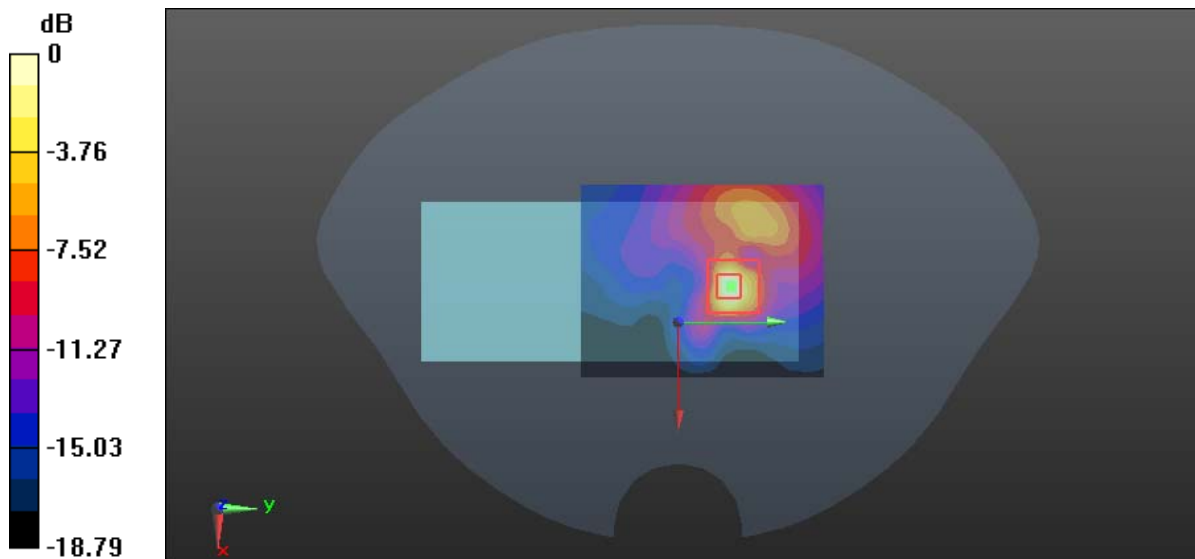

0 dB = 14.3 W/kg = 11.55 dBW/kg

Test Plot 30#: 5.8G SRD_1.4MHz_Handheld Right_Mid_Chain 0

DUT: DJI Motion Controller; Type: FC7BMC; Serial: RDG200725014-SA-S1

Communication System: 5.8G SRD; Frequency: 5786.5 MHz; Duty Cycle: 1:7.67
 Medium parameters used: $f = 5786.5 \text{ MHz}$; $\sigma = 5.295 \text{ S/m}$; $\epsilon_r = 35.189$; $\rho = 1000 \text{ kg/m}^3$
 Phantom section: Flat Section

DASY5 Configuration:

- Probe: EX3DV4 - SN7329; ConvF(4.67, 4.67, 4.67) @ 5786.5 MHz; Calibrated: 2019/10/22
- Sensor-Surface: 1.4mm (Mechanical Surface Detection)
- Electronics: DAE3 Sn471; Calibrated: 2019/12/25
- Phantom: SAM (30deg probe tilt) with CRP v5.0_20150321; Type: QD000P40CD; Serial: TP:1874
- Measurement SW: DASY52, Version 52.10 (2); SEMCAD X Version 14.6.12 (7470)

Area Scan (81x101x1): Interpolated grid: $dx=1.000 \text{ mm}$, $dy=1.000 \text{ mm}$

Maximum value of SAR (interpolated) = 2.60 W/kg

Zoom Scan (7x7x6)/Cube 0: Measurement grid: $dx=5\text{mm}$, $dy=5\text{mm}$, $dz=2\text{mm}$

Reference Value = 6.589 V/m; Power Drift = 0.19 dB

Peak SAR (extrapolated) = 3.55 W/kg

SAR(1 g) = 1.38 W/kg; SAR(10 g) = 0.689 W/kg

Maximum value of SAR (measured) = 2.63 W/kg

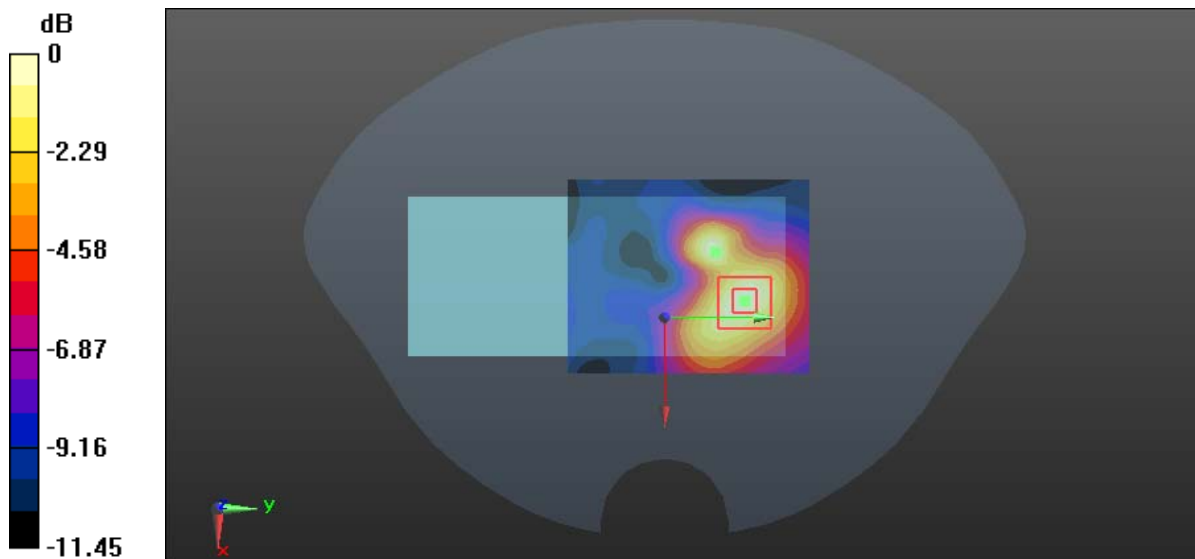

0 dB = 2.63 W/kg = 4.20 dBW/kg

Test Plot 31#: 5.8G SRD_1.4MHz_Handheld Top_Mid_Chain 0

DUT: DJI Motion Controller; Type: FC7BMC; Serial: RDG200725014-SA-S1

Communication System: 5.8G SRD; Frequency: 5786.5 MHz; Duty Cycle: 1:7.67
 Medium parameters used: $f = 5786.5 \text{ MHz}$; $\sigma = 5.295 \text{ S/m}$; $\epsilon_r = 35.189$; $\rho = 1000 \text{ kg/m}^3$
 Phantom section: Flat Section

DASY5 Configuration:

- Probe: EX3DV4 - SN7329; ConvF(4.67, 4.67, 4.67) @ 5786.5 MHz; Calibrated: 2019/10/22
- Sensor-Surface: 1.4mm (Mechanical Surface Detection)
- Electronics: DAE3 Sn471; Calibrated: 2019/12/25
- Phantom: SAM (30deg probe tilt) with CRP v5.0_20150321; Type: QD000P40CD; Serial: TP:1874
- Measurement SW: DASY52, Version 52.10 (2); SEMCAD X Version 14.6.12 (7470)

Area Scan (81x81x1): Interpolated grid: $dx=1.000 \text{ mm}$, $dy=1.000 \text{ mm}$

Maximum value of SAR (interpolated) = 5.65 W/kg

Zoom Scan (7x7x6)/Cube 0: Measurement grid: $dx=5\text{mm}$, $dy=5\text{mm}$, $dz=2\text{mm}$

Reference Value = 12.78 V/m; Power Drift = 0.10 dB

Peak SAR (extrapolated) = 7.40 W/kg

SAR(1 g) = 2.76 W/kg; SAR(10 g) = 1.13 W/kg

Maximum value of SAR (measured) = 5.61 W/kg

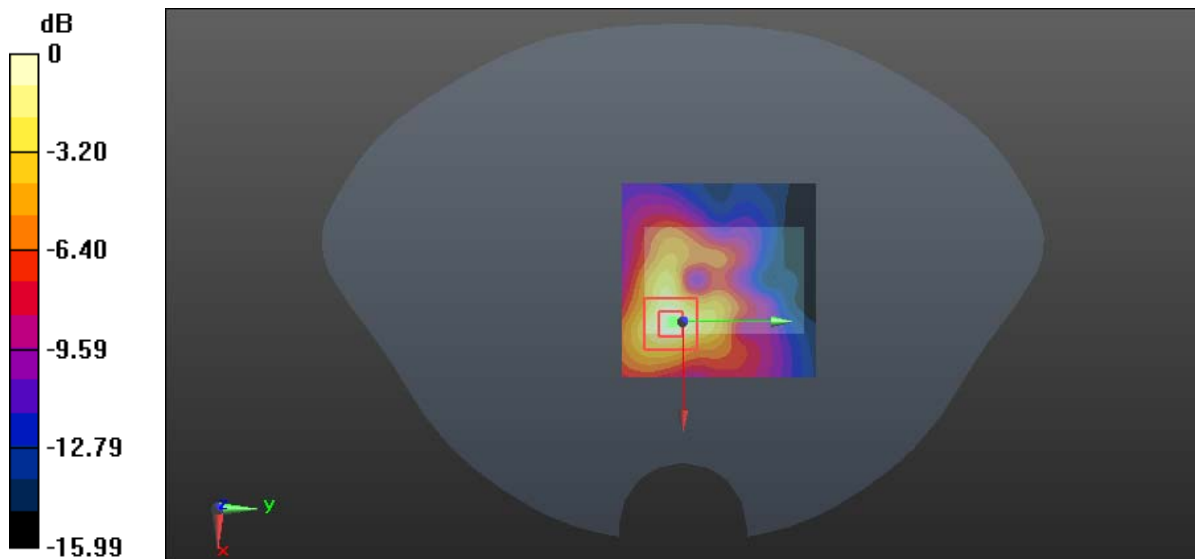

0 dB = 5.61 W/kg = 7.49 dBW/kg

Test Plot 32#: 5.8G SRD_1.4MHz_Handheld Bottom_Mid_Chain 0

DUT: DJI Motion Controller; Type: FC7BMC; Serial: RDG200725014-SA-S1

Communication System: 5.8G SRD; Frequency: 5786.5 MHz; Duty Cycle: 1:7.67
 Medium parameters used: $f = 5786.5 \text{ MHz}$; $\sigma = 5.295 \text{ S/m}$; $\epsilon_r = 35.189$; $\rho = 1000 \text{ kg/m}^3$
 Phantom section: Right Section

DASY5 Configuration:

- Probe: EX3DV4 - SN7329; ConvF(4.67, 4.67, 4.67) @ 5786.5 MHz; Calibrated: 2019/10/22
- Sensor-Surface: 1.4mm (Mechanical Surface Detection)
- Electronics: DAE3 Sn471; Calibrated: 2019/12/25
- Phantom: SAM (30deg probe tilt) with CRP v5.0_20150321; Type: QD000P40CD; Serial: TP:1874
- Measurement SW: DASY52, Version 52.10 (2); SEMCAD X Version 14.6.12 (7470)

Area Scan (71x101x1): Interpolated grid: $dx=1.000 \text{ mm}$, $dy=1.000 \text{ mm}$
 Maximum value of SAR (interpolated) = 6.72 W/kg

Zoom Scan (7x7x6)/Cube 0: Measurement grid: $dx=5\text{mm}$, $dy=5\text{mm}$, $dz=2\text{mm}$
 Reference Value = 7.111 V/m; Power Drift = 0.01 dB
 Peak SAR (extrapolated) = 10.2 W/kg
SAR(1 g) = 3.56 W/kg; SAR(10 g) = 1.47 W/kg
 Maximum value of SAR (measured) = 7.49 W/kg

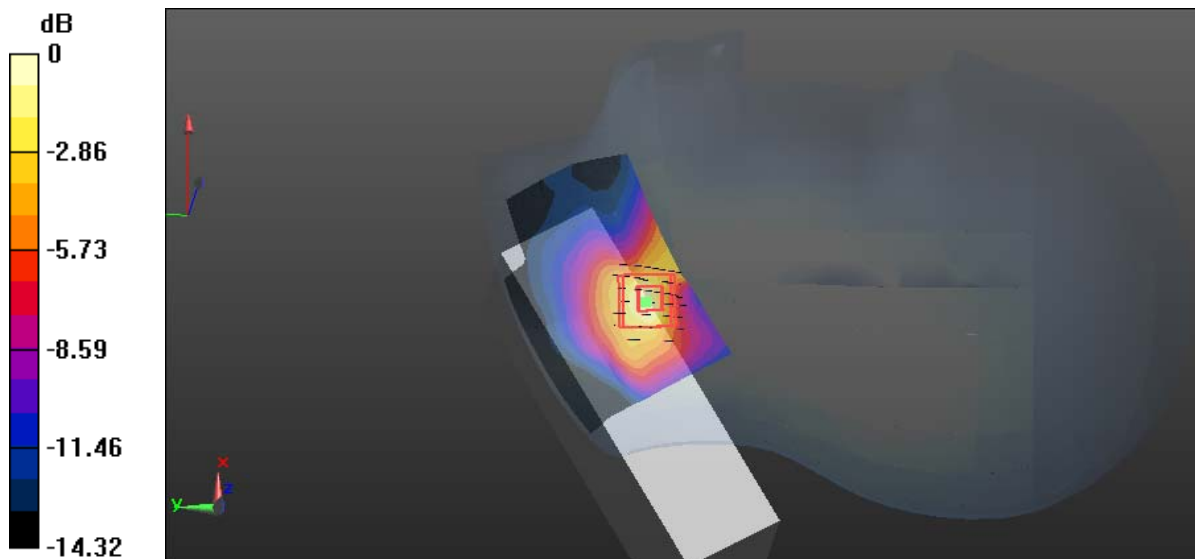

0 dB = 7.49 W/kg = 8.74 dBW/kg

Test Plot 33#: 5.8G SRD_1.4MHz_Handheld Front_Mid_Chain 0

DUT: DJI Motion Controller; Type: FC7BMC; Serial: RDG200725014-SA-S1

Communication System: 5.8G SRD; Frequency: 5786.5 MHz; Duty Cycle: 1:7.67
 Medium parameters used: $f = 5786.5 \text{ MHz}$; $\sigma = 5.295 \text{ S/m}$; $\epsilon_r = 35.189$; $\rho = 1000 \text{ kg/m}^3$
 Phantom section: Flat Section

DASY5 Configuration:

- Probe: EX3DV4 - SN7329; ConvF(4.67, 4.67, 4.67) @ 5786.5 MHz; Calibrated: 2019/10/22
- Sensor-Surface: 1.4mm (Mechanical Surface Detection)
- Electronics: DAE3 Sn471; Calibrated: 2019/12/25
- Phantom: SAM (30deg probe tilt) with CRP v5.0_20150321; Type: QD000P40CD; Serial: TP:1874
- Measurement SW: DASY52, Version 52.10 (2); SEMCAD X Version 14.6.12 (7470)

Area Scan (71x101x1): Interpolated grid: $dx=1.000 \text{ mm}$, $dy=1.000 \text{ mm}$
 Maximum value of SAR (interpolated) = 0.373 W/kg

Zoom Scan (7x7x6)/Cube 0: Measurement grid: $dx=5\text{mm}$, $dy=5\text{mm}$, $dz=2\text{mm}$
 Reference Value = 6.674 V/m; Power Drift = 0.15 dB
 Peak SAR (extrapolated) = 0.448 W/kg
SAR(1 g) = 0.254 W/kg; SAR(10 g) = 0.199 W/kg
 Maximum value of SAR (measured) = 0.360 W/kg

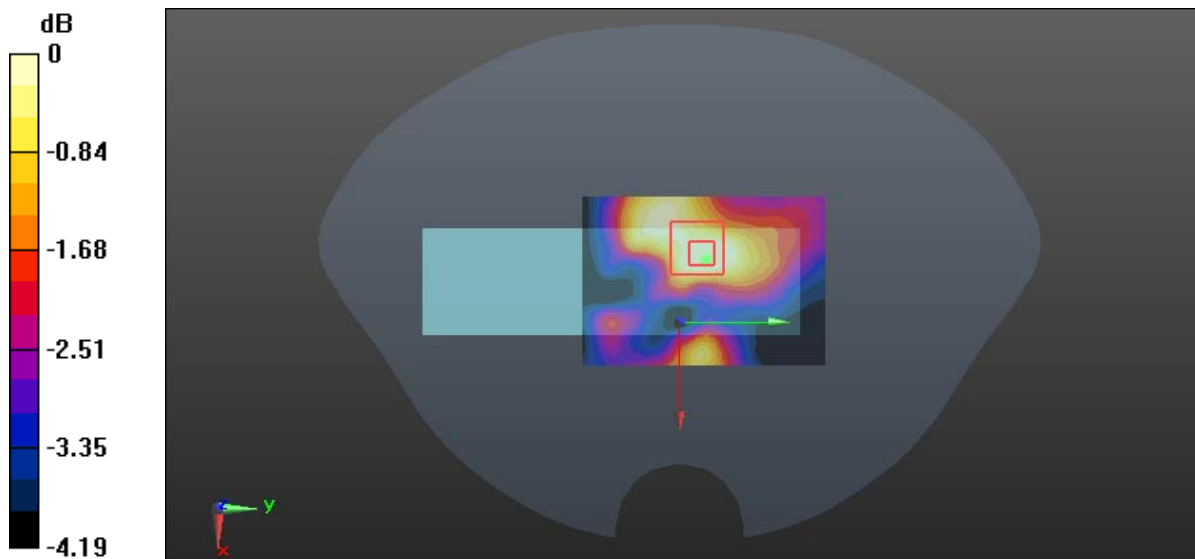

0 dB = 0.360 W/kg = -4.44 dBW/kg

Test Plot 34#: 5.8G SRD_1.4MHz_Handheld Left_Low_Chain 0

DUT: DJI Motion Controller; Type: FC7BMC; Serial: RDG200725014-SA-S1

Communication System: 5.8G SRD; Frequency: 5728.5 MHz; Duty Cycle: 1:7.67
 Medium parameters used: $f = 5728.5 \text{ MHz}$; $\sigma = 5.131 \text{ S/m}$; $\epsilon_r = 35.429$; $\rho = 1000 \text{ kg/m}^3$
 Phantom section: Flat Section

DASY5 Configuration:

- Probe: EX3DV4 - SN7329; ConvF(4.67, 4.67, 4.67) @ 5728.5 MHz; Calibrated: 2019/10/22
- Sensor-Surface: 1.4mm (Mechanical Surface Detection)
- Electronics: DAE3 Sn471; Calibrated: 2019/12/25
- Phantom: SAM (30deg probe tilt) with CRP v5.0_20150321; Type: QD000P40CD; Serial: TP:1874
- Measurement SW: DASY52, Version 52.10 (2); SEMCAD X Version 14.6.12 (7470)

Area Scan (81x101x1): Interpolated grid: $dx=1.000 \text{ mm}$, $dy=1.000 \text{ mm}$

Maximum value of SAR (interpolated) = 12.4 W/kg

Zoom Scan (7x7x6)/Cube 0: Measurement grid: $dx=5\text{mm}$, $dy=5\text{mm}$, $dz=2\text{mm}$

Reference Value = 9.576 V/m; Power Drift = -0.12 dB

Peak SAR (extrapolated) = 17.4 W/kg

SAR(1 g) = 4.35 W/kg; SAR(10 g) = 1.23 W/kg

Maximum value of SAR (measured) = 11.0 W/kg

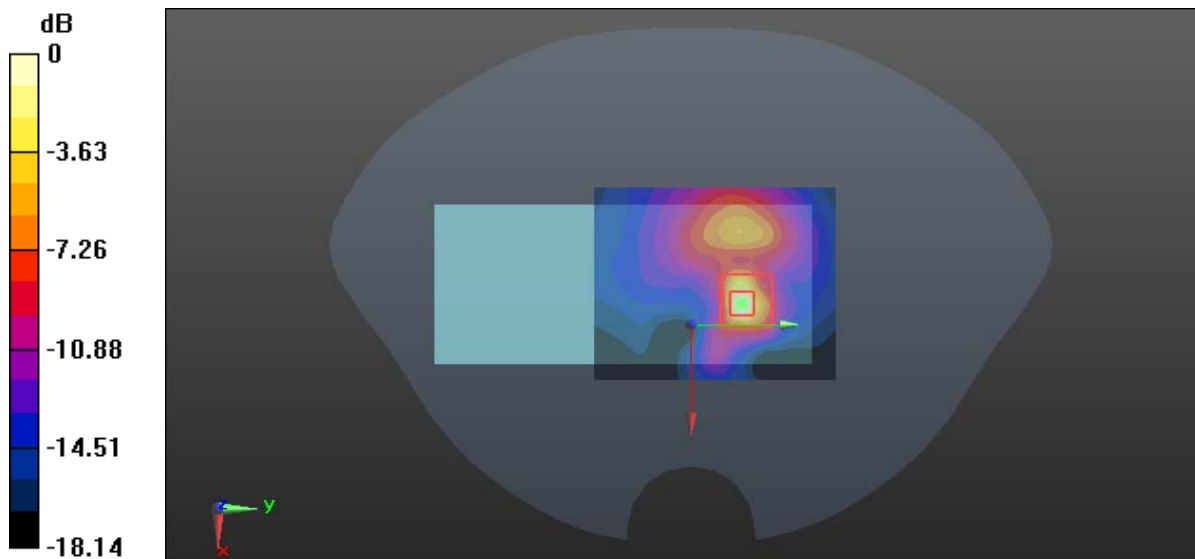

0 dB = 11.0 W/kg = 10.41 dBW/kg

Test Plot 35#: 5.8G SRD_1.4MHz_Handheld Left_Mid_Chain 0

DUT: DJI Motion Controller; Type: FC7BMC; Serial: RDG200725014-SA-S1

Communication System: 5.8G SRD; Frequency: 5786.5 MHz; Duty Cycle: 1:7.67
 Medium parameters used: $f = 5786.5 \text{ MHz}$; $\sigma = 5.295 \text{ S/m}$; $\epsilon_r = 35.189$; $\rho = 1000 \text{ kg/m}^3$
 Phantom section: Flat Section

DASY5 Configuration:

- Probe: EX3DV4 - SN7329; ConvF(4.67, 4.67, 4.67) @ 5786.5 MHz; Calibrated: 2019/10/22
- Sensor-Surface: 1.4mm (Mechanical Surface Detection)
- Electronics: DAE3 Sn471; Calibrated: 2019/12/25
- Phantom: SAM (30deg probe tilt) with CRP v5.0_20150321; Type: QD000P40CD; Serial: TP:1874
- Measurement SW: DASY52, Version 52.10 (2); SEMCAD X Version 14.6.12 (7470)

Area Scan (71x101x1): Interpolated grid: $dx=1.000 \text{ mm}$, $dy=1.000 \text{ mm}$
 Maximum value of SAR (interpolated) = 12.4 W/kg

Zoom Scan (7x7x6)/Cube 0: Measurement grid: $dx=5\text{mm}$, $dy=5\text{mm}$, $dz=2\text{mm}$
 Reference Value = 7.647 V/m; Power Drift = -0.06 dB
 Peak SAR (extrapolated) = 19.5 W/kg
SAR(1 g) = 4.69 W/kg; SAR(10 g) = 1.33 W/kg
 Maximum value of SAR (measured) = 11.3 W/kg

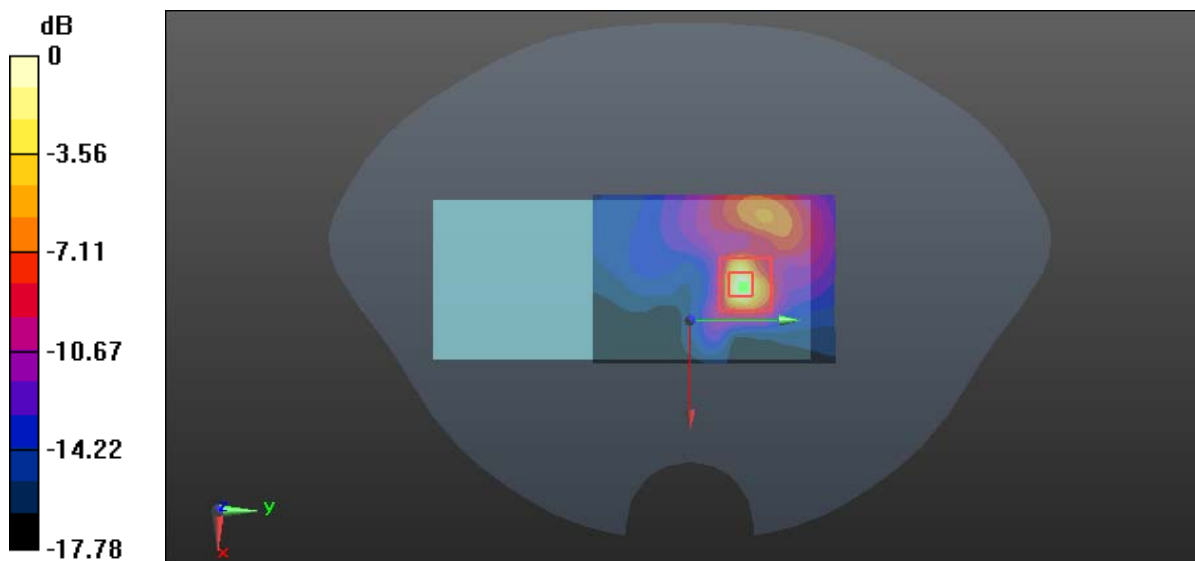

0 dB = 11.3 W/kg = 10.53 dBW/kg

Test Plot 36#: 5.8G SRD_1.4MHz_Handheld Left_High_Chain 0

DUT: DJI Motion Controller; Type: FC7BMC; Serial: RDG200725014-SA-S1

Communication System: 5.8G SRD; Frequency: 5846.5 MHz; Duty Cycle: 1:7.67
 Medium parameters used: $f = 5846.5 \text{ MHz}$; $\sigma = 5.412 \text{ S/m}$; $\epsilon_r = 34.891$; $\rho = 1000 \text{ kg/m}^3$
 Phantom section: Flat Section

DASY5 Configuration:

- Probe: EX3DV4 - SN7329; ConvF(4.67, 4.67, 4.67) @ 5846.5 MHz; Calibrated: 2019/10/22
- Sensor-Surface: 1.4mm (Mechanical Surface Detection)
- Electronics: DAE3 Sn471; Calibrated: 2019/12/25
- Phantom: SAM (30deg probe tilt) with CRP v5.0_20150321; Type: QD000P40CD; Serial: TP:1874
- Measurement SW: DASY52, Version 52.10 (2); SEMCAD X Version 14.6.12 (7470)

Area Scan (81x101x1): Interpolated grid: $dx=1.000 \text{ mm}$, $dy=1.000 \text{ mm}$

Maximum value of SAR (interpolated) = 13.7 W/kg

Zoom Scan (7x7x6)/Cube 0: Measurement grid: $dx=5\text{mm}$, $dy=5\text{mm}$, $dz=2\text{mm}$

Reference Value = 9.218 V/m; Power Drift = 0.12 dB

Peak SAR (extrapolated) = 20.0 W/kg

SAR(1 g) = 4.82 W/kg; SAR(10 g) = 1.33 W/kg

Maximum value of SAR (measured) = 11.5 W/kg

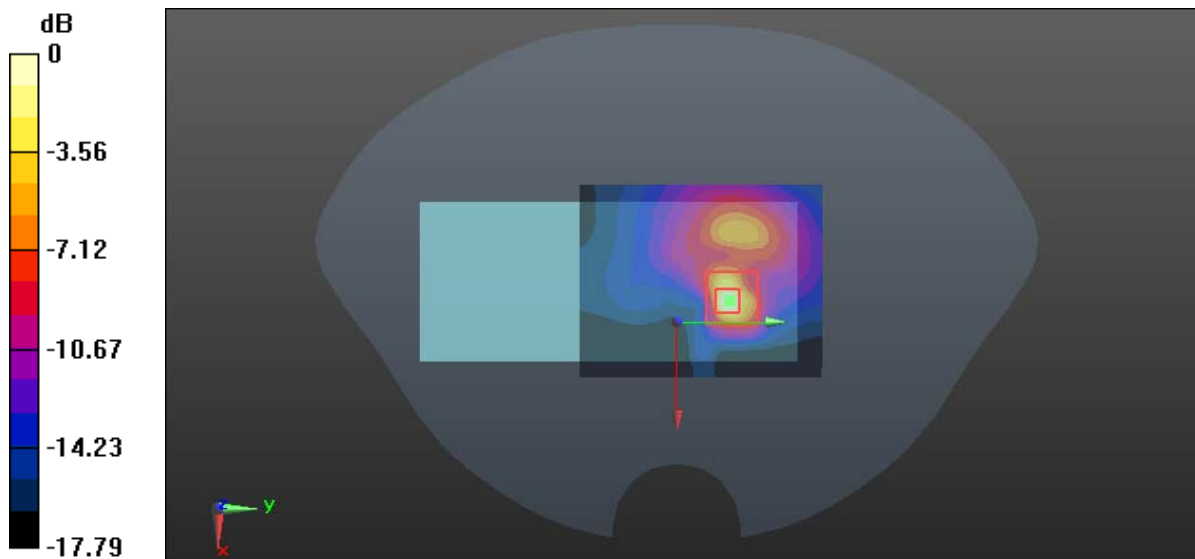

0 dB = 11.5 W/kg = 10.61 dBW/kg

Test Plot 37#: 5.8G SRD_1.4MHz_CA_Handheld Left_Mid_Chain 0

DUT: DJI Motion Controller; Type: FC7BMC; Serial: RDG200725014-SA-S1

Communication System: 5.8G SRD; Frequency: 5788.12 MHz; Duty Cycle: 1:6.9
 Medium parameters used: $f = 5788.12 \text{ MHz}$; $\sigma = 5.348 \text{ S/m}$; $\epsilon_r = 35.042$; $\rho = 1000 \text{ kg/m}^3$
 Phantom section: Flat Section

DASY5 Configuration:

- Probe: EX3DV4 - SN7329; ConvF(4.67, 4.67, 4.67) @ 5788.12 MHz; Calibrated: 2019/10/22
- Sensor-Surface: 1.4mm (Mechanical Surface Detection)
- Electronics: DAE3 Sn471; Calibrated: 2019/12/25
- Phantom: SAM (30deg probe tilt) with CRP v5.0_20150321; Type: QD000P40CD; Serial: TP:1874
- Measurement SW: DASY52, Version 52.10 (2); SEMCAD X Version 14.6.12 (7470)

Area Scan (81x101x1): Interpolated grid: $dx=1.000 \text{ mm}$, $dy=1.000 \text{ mm}$

Maximum value of SAR (interpolated) = 11.7 W/kg

Zoom Scan (7x7x6)/Cube 0: Measurement grid: $dx=5\text{mm}$, $dy=5\text{mm}$, $dz=2\text{mm}$

Reference Value = 7.648 V/m; Power Drift = 0.19 dB

Peak SAR (extrapolated) = 16.7 W/kg

SAR(1 g) = 4.44 W/kg; SAR(10 g) = 1.29 W/kg

Maximum value of SAR (measured) = 10.2 W/kg

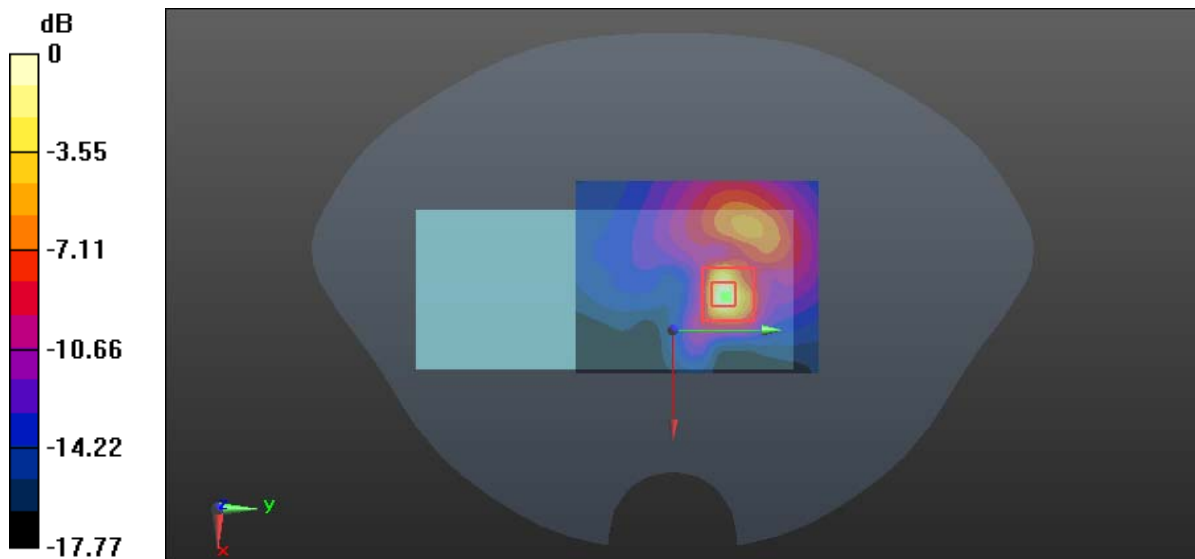

0 dB = 10.2 W/kg = 10.09 dBW/kg

Test Plot 38#: 5.8G SRD_1.4MHz_Handheld Right_Mid_Chain 0

DUT: DJI Motion Controller; Type: FC7BMC; Serial: RDG200725014-SA-S1

Communication System: 5.8G SRD; Frequency: 5786.5 MHz; Duty Cycle: 1:7.67
 Medium parameters used: $f = 5786.5 \text{ MHz}$; $\sigma = 5.295 \text{ S/m}$; $\epsilon_r = 35.189$; $\rho = 1000 \text{ kg/m}^3$
 Phantom section: Flat Section

DASY5 Configuration:

- Probe: EX3DV4 - SN7329; ConvF(4.67, 4.67, 4.67) @ 5786.5 MHz; Calibrated: 2019/10/22
- Sensor-Surface: 1.4mm (Mechanical Surface Detection)
- Electronics: DAE3 Sn471; Calibrated: 2019/12/25
- Phantom: SAM (30deg probe tilt) with CRP v5.0_20150321; Type: QD000P40CD; Serial: TP:1874
- Measurement SW: DASY52, Version 52.10 (2); SEMCAD X Version 14.6.12 (7470)

Area Scan (71x101x1): Interpolated grid: $dx=1.000 \text{ mm}$, $dy=1.000 \text{ mm}$

Maximum value of SAR (interpolated) = 1.81 W/kg

Zoom Scan (7x7x6)/Cube 0: Measurement grid: $dx=5\text{mm}$, $dy=5\text{mm}$, $dz=2\text{mm}$

Reference Value = 6.704 V/m; Power Drift = -0.12 dB

Peak SAR (extrapolated) = 2.44 W/kg

SAR(1 g) = 0.984 W/kg; SAR(10 g) = 0.527 W/kg

Maximum value of SAR (measured) = 1.81 W/kg

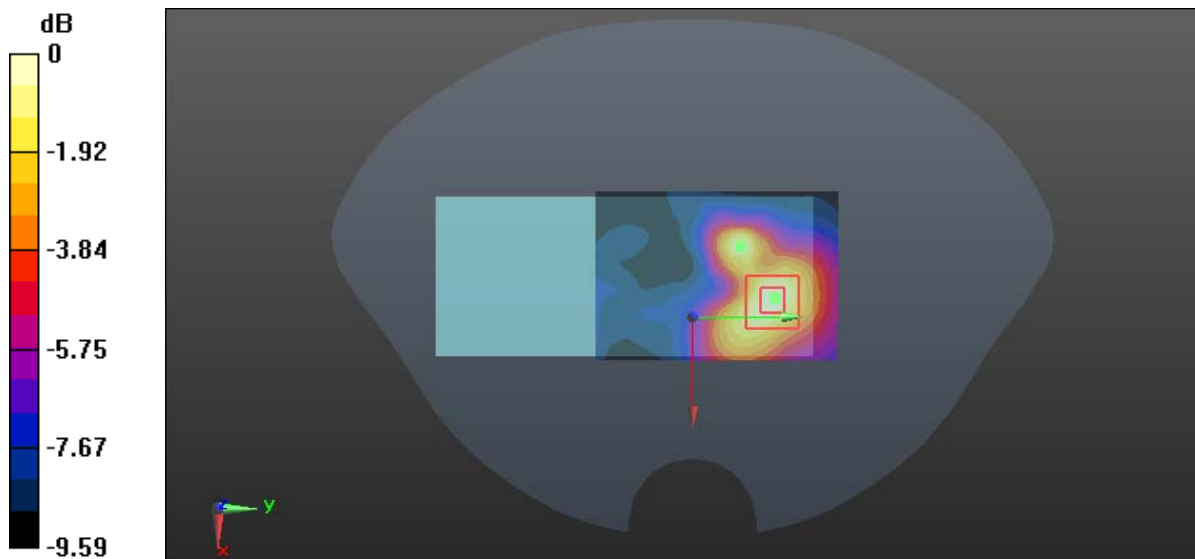

0 dB = 1.81 W/kg = 2.58 dBW/kg

Test Plot 39#: 5.8G SRD_1.4MHz_Handheld Top_Mid_Chain 0

DUT: DJI Motion Controller; Type: FC7BMC; Serial: RDG200725014-SA-S1

Communication System: 5.8G SRD; Frequency: 5786.5 MHz; Duty Cycle: 1:7.67
 Medium parameters used: $f = 5786.5 \text{ MHz}$; $\sigma = 5.295 \text{ S/m}$; $\epsilon_r = 35.189$; $\rho = 1000 \text{ kg/m}^3$
 Phantom section: Flat Section

DASY5 Configuration:

- Probe: EX3DV4 - SN7329; ConvF(4.67, 4.67, 4.67) @ 5786.5 MHz; Calibrated: 2019/10/22
- Sensor-Surface: 1.4mm (Mechanical Surface Detection)
- Electronics: DAE3 Sn471; Calibrated: 2019/12/25
- Phantom: SAM (30deg probe tilt) with CRP v5.0_20150321; Type: QD000P40CD; Serial: TP:1874
- Measurement SW: DASY52, Version 52.10 (2); SEMCAD X Version 14.6.12 (7470)

Area Scan (71x91x1): Interpolated grid: $dx=1.000 \text{ mm}$, $dy=1.000 \text{ mm}$

Maximum value of SAR (interpolated) = 2.89 W/kg

Zoom Scan (7x7x6)/Cube 0: Measurement grid: $dx=5\text{mm}$, $dy=5\text{mm}$, $dz=2\text{mm}$

Reference Value = 7.862 V/m; Power Drift = -0.01 dB

Peak SAR (extrapolated) = 3.86 W/kg

SAR(1 g) = 1.51 W/kg; SAR(10 g) = 0.686 W/kg

Maximum value of SAR (measured) = 2.94 W/kg

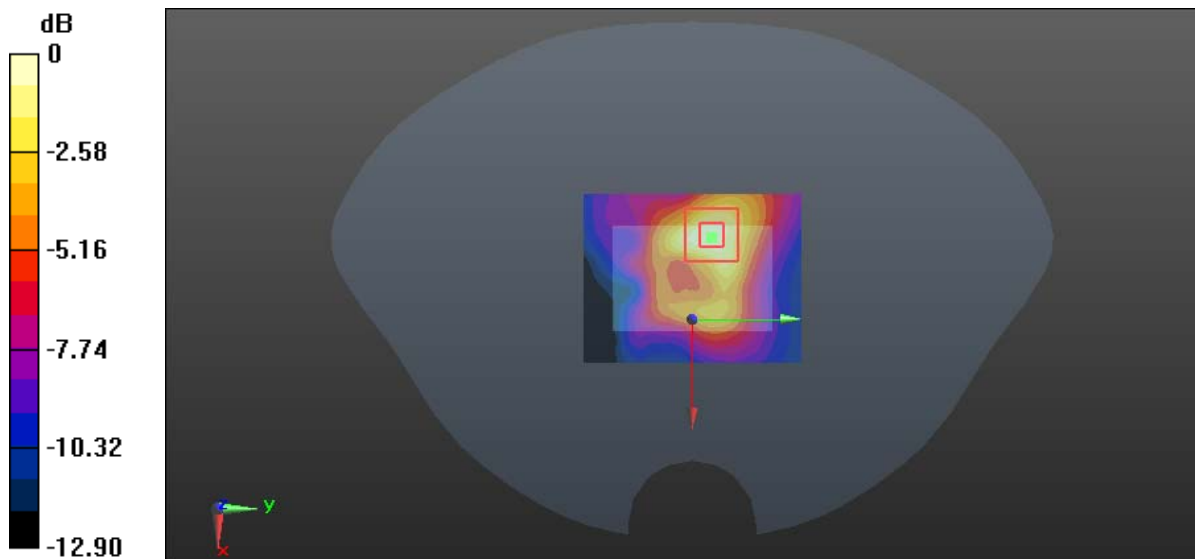

0 dB = 2.94 W/kg = 4.68 dBW/kg

Test Plot 40#: 5.8G SRD_1.4MHz_Handheld Bottom_Mid_Chain 0

DUT: DJI Motion Controller; Type: FC7BMC; Serial: RDG200725014-SA-S1

Communication System: 5.8G SRD; Frequency: 5786.5 MHz; Duty Cycle: 1:7.67
 Medium parameters used: $f = 5786.5 \text{ MHz}$; $\sigma = 5.295 \text{ S/m}$; $\epsilon_r = 35.189$; $\rho = 1000 \text{ kg/m}^3$
 Phantom section: Right Section

DASY5 Configuration:

- Probe: EX3DV4 - SN7329; ConvF(4.67, 4.67, 4.67) @ 5786.5 MHz; Calibrated: 2019/10/22
- Sensor-Surface: 1.4mm (Mechanical Surface Detection)
- Electronics: DAE3 Sn471; Calibrated: 2019/12/25
- Phantom: SAM (30deg probe tilt) with CRP v5.0_20150321; Type: QD000P40CD; Serial: TP:1874
- Measurement SW: DASY52, Version 52.10 (2); SEMCAD X Version 14.6.12 (7470)

Area Scan (71x101x1): Interpolated grid: $dx=1.000 \text{ mm}$, $dy=1.000 \text{ mm}$

Maximum value of SAR (interpolated) = 4.36 W/kg

Zoom Scan (7x7x6)/Cube 0: Measurement grid: $dx=5\text{mm}$, $dy=5\text{mm}$, $dz=2\text{mm}$

Reference Value = 6.568 V/m; Power Drift = 0.14 dB

Peak SAR (extrapolated) = 6.56 W/kg

SAR(1 g) = 2.33 W/kg; SAR(10 g) = 1.02 W/kg

Maximum value of SAR (measured) = 4.81 W/kg

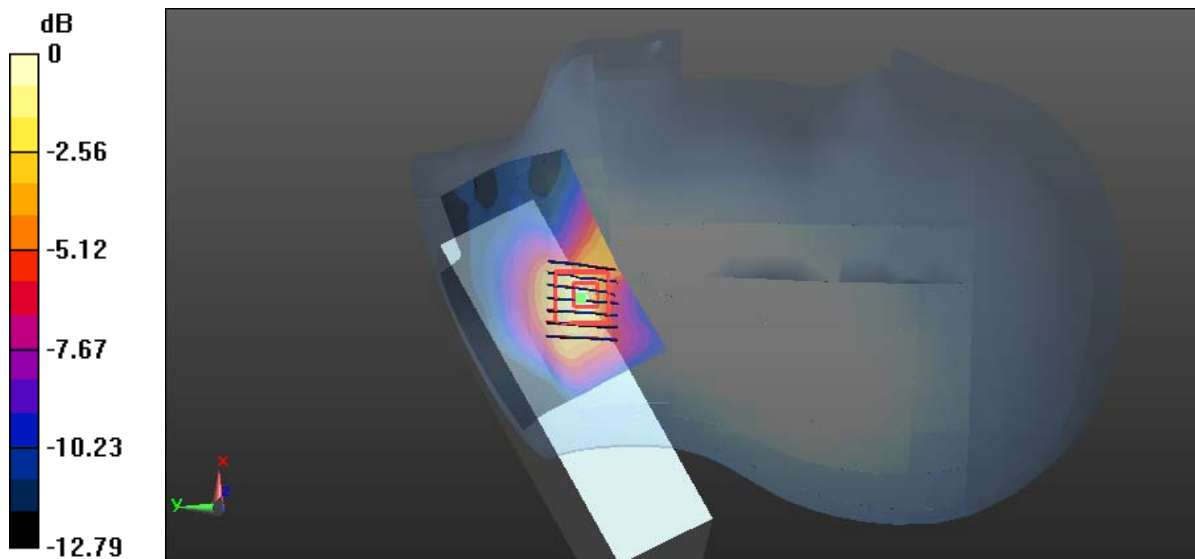

0 dB = 4.81 W/kg = 6.82 dBW/kg

Test Plot 41#: 5.8G SRD_1.4MHz_Handheld Front_Mid_Chain 1

DUT: DJI Motion Controller; Type: FC7BMC; Serial: RDG200725014-SA-S1

Communication System: 5.8G SRD; Frequency: 5786.5 MHz; Duty Cycle: 1:7.67
 Medium parameters used: $f = 5786.5 \text{ MHz}$; $\sigma = 5.295 \text{ S/m}$; $\epsilon_r = 35.189$; $\rho = 1000 \text{ kg/m}^3$
 Phantom section: Flat Section

DASY5 Configuration:

- Probe: EX3DV4 - SN7329; ConvF(4.67, 4.67, 4.67) @ 5786.5 MHz; Calibrated: 2019/10/22
- Sensor-Surface: 1.4mm (Mechanical Surface Detection)
- Electronics: DAE3 Sn471; Calibrated: 2019/12/25
- Phantom: SAM (30deg probe tilt) with CRP v5.0_20150321; Type: QD000P40CD; Serial: TP:1874
- Measurement SW: DASY52, Version 52.10 (2); SEMCAD X Version 14.6.12 (7470)

Area Scan (81x111x1): Interpolated grid: $dx=1.000 \text{ mm}$, $dy=1.000 \text{ mm}$
 Maximum value of SAR (interpolated) = 0.339 W/kg

Zoom Scan (7x7x6)/Cube 0: Measurement grid: $dx=5\text{mm}$, $dy=5\text{mm}$, $dz=2\text{mm}$
 Reference Value = 5.749 V/m; Power Drift = 0.12 dB
 Peak SAR (extrapolated) = 0.416 W/kg
SAR(1 g) = 0.254 W/kg; SAR(10 g) = 0.202 W/kg
 Maximum value of SAR (measured) = 0.344 W/kg

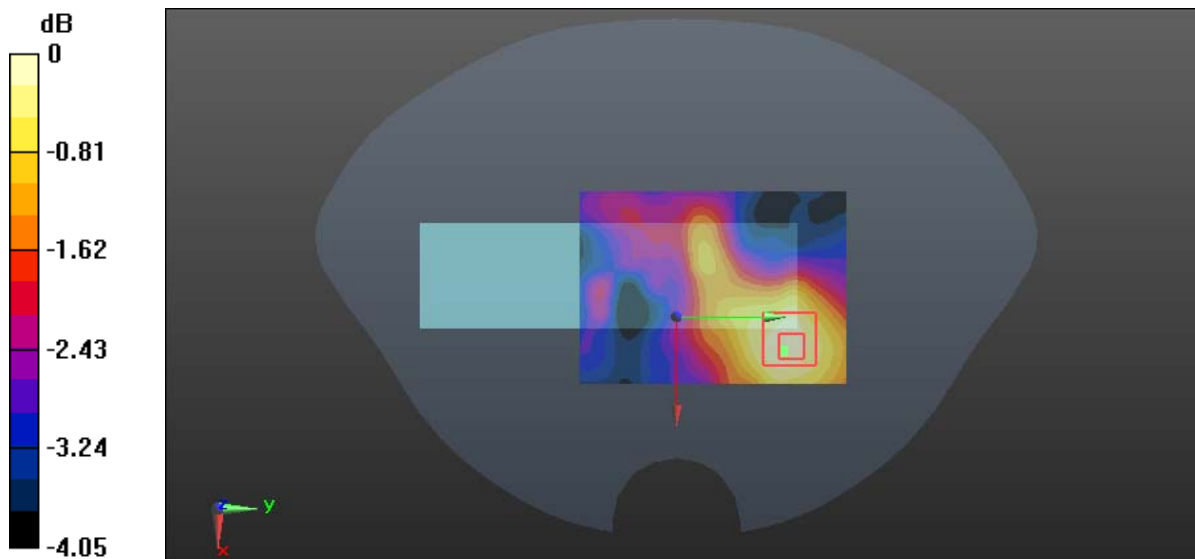

$0 \text{ dB} = 0.344 \text{ W/kg} = -4.63 \text{ dBW/kg}$

Test Plot 42#: 5.8G SRD_1.4MHz_Handheld Left_Mid_Chain 1

DUT: DJI Motion Controller; Type: FC7BMC; Serial: RDG200725014-SA-S1

Communication System: 5.8G SRD; Frequency: 5786.5 MHz; Duty Cycle: 1:7.67
 Medium parameters used: $f = 5786.5 \text{ MHz}$; $\sigma = 5.295 \text{ S/m}$; $\epsilon_r = 35.189$; $\rho = 1000 \text{ kg/m}^3$
 Phantom section: Flat Section

DASY5 Configuration:

- Probe: EX3DV4 - SN7329; ConvF(4.67, 4.67, 4.67) @ 5786.5 MHz; Calibrated: 2019/10/22
- Sensor-Surface: 1.4mm (Mechanical Surface Detection)
- Electronics: DAE3 Sn471; Calibrated: 2019/12/25
- Phantom: SAM (30deg probe tilt) with CRP v5.0_20150321; Type: QD000P40CD; Serial: TP:1874
- Measurement SW: DASY52, Version 52.10 (2); SEMCAD X Version 14.6.12 (7470)

Area Scan (91x111x1): Interpolated grid: $dx=1.000 \text{ mm}$, $dy=1.000 \text{ mm}$

Maximum value of SAR (interpolated) = 1.79 W/kg

Zoom Scan (7x7x6)/Cube 0: Measurement grid: $dx=5\text{mm}$, $dy=5\text{mm}$, $dz=2\text{mm}$

Reference Value = 5.987 V/m; Power Drift = 0.04 dB

Peak SAR (extrapolated) = 2.34 W/kg

SAR(1 g) = 0.985 W/kg; SAR(10 g) = 0.549 W/kg

Maximum value of SAR (measured) = 1.73 W/kg

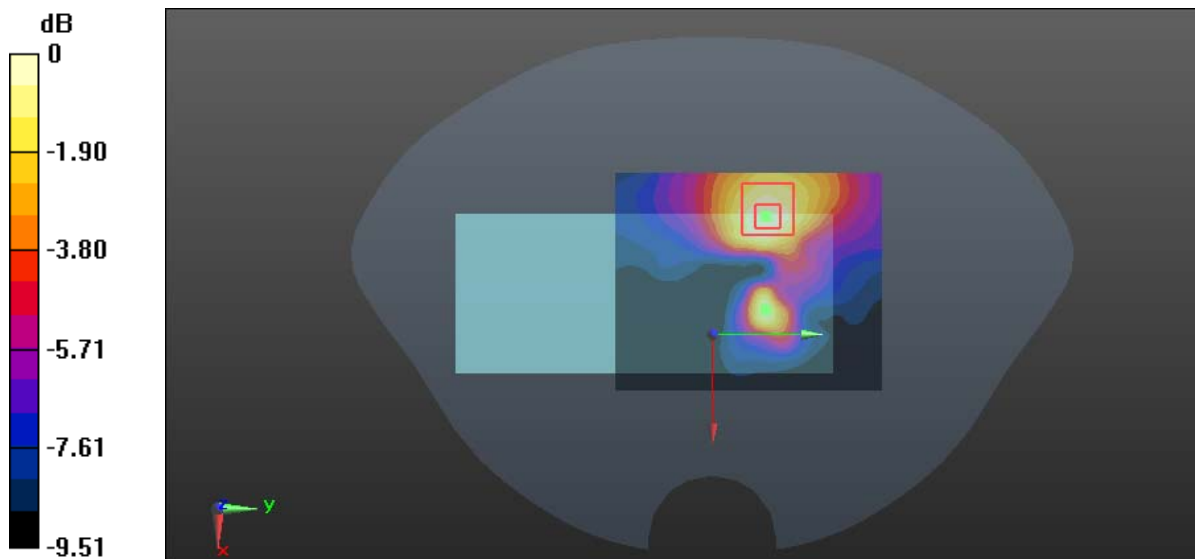

0 dB = 1.73 W/kg = 2.38 dBW/kg

Test Plot 43#: 5.8G SRD_1.4MHz_Handheld Right_Mid_Chain 1

DUT: DJI Motion Controller; Type: FC7BMC; Serial: RDG200725014-SA-S1

Communication System: 5.8G SRD; Frequency: 5786.5 MHz; Duty Cycle: 1:7.67
 Medium parameters used: $f = 5786.5 \text{ MHz}$; $\sigma = 5.295 \text{ S/m}$; $\epsilon_r = 35.189$; $\rho = 1000 \text{ kg/m}^3$
 Phantom section: Flat Section

DASY5 Configuration:

- Probe: EX3DV4 - SN7329; ConvF(4.67, 4.67, 4.67) @ 5786.5 MHz; Calibrated: 2019/10/22
- Sensor-Surface: 1.4mm (Mechanical Surface Detection)
- Electronics: DAE3 Sn471; Calibrated: 2019/12/25
- Phantom: SAM (30deg probe tilt) with CRP v5.0_20150321; Type: QD000P40CD; Serial: TP:1874
- Measurement SW: DASY52, Version 52.10 (2); SEMCAD X Version 14.6.12 (7470)

Area Scan (91x111x1): Interpolated grid: $dx=1.000 \text{ mm}$, $dy=1.000 \text{ mm}$

Maximum value of SAR (interpolated) = 2.43 W/kg

Zoom Scan (7x7x6)/Cube 0: Measurement grid: $dx=5\text{mm}$, $dy=5\text{mm}$, $dz=2\text{mm}$

Reference Value = 6.798 V/m; Power Drift = 0.18 dB

Peak SAR (extrapolated) = 3.33 W/kg

SAR(1 g) = 1.3 W/kg; SAR(10 g) = 0.669 W/kg

Maximum value of SAR (measured) = 2.42 W/kg

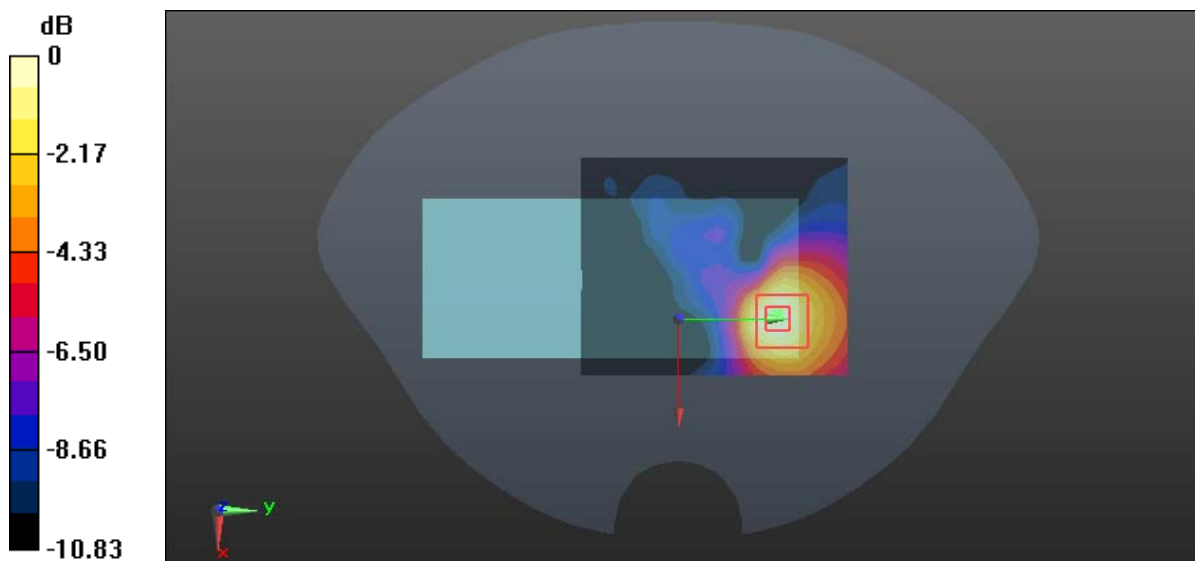

0 dB = 2.42 W/kg = 3.84 dBW/kg

Test Plot 44#: 5.8G SRD_1.4MHz_Handheld Top_Low_Chain 1

DUT: DJI Motion Controller; Type: FC7BMC; Serial: RDG200725014-SA-S1

Communication System: 5.8G SRD; Frequency: 5728.5 MHz; Duty Cycle: 1:7.67
 Medium parameters used: $f = 5728.5 \text{ MHz}$; $\sigma = 5.131 \text{ S/m}$; $\epsilon_r = 35.429$; $\rho = 1000 \text{ kg/m}^3$
 Phantom section: Flat Section

DASY5 Configuration:

- Probe: EX3DV4 - SN7329; ConvF(4.67, 4.67, 4.67) @ 5728.5 MHz; Calibrated: 2019/10/22
- Sensor-Surface: 1.4mm (Mechanical Surface Detection)
- Electronics: DAE3 Sn471; Calibrated: 2019/12/25
- Phantom: SAM (30deg probe tilt) with CRP v5.0_20150321; Type: QD000P40CD; Serial: TP:1874
- Measurement SW: DASY52, Version 52.10 (2); SEMCAD X Version 14.6.12 (7470)

Area Scan (71x91x1): Interpolated grid: $dx=1.000 \text{ mm}$, $dy=1.000 \text{ mm}$

Maximum value of SAR (interpolated) = 6.09 W/kg

Zoom Scan (7x7x6)/Cube 0: Measurement grid: $dx=5\text{mm}$, $dy=5\text{mm}$, $dz=2\text{mm}$

Reference Value = 13.43 V/m; Power Drift = 0.03 dB

Peak SAR (extrapolated) = 8.42 W/kg

SAR(1 g) = 3.04 W/kg; SAR(10 g) = 1.32 W/kg

Maximum value of SAR (measured) = 5.99 W/kg

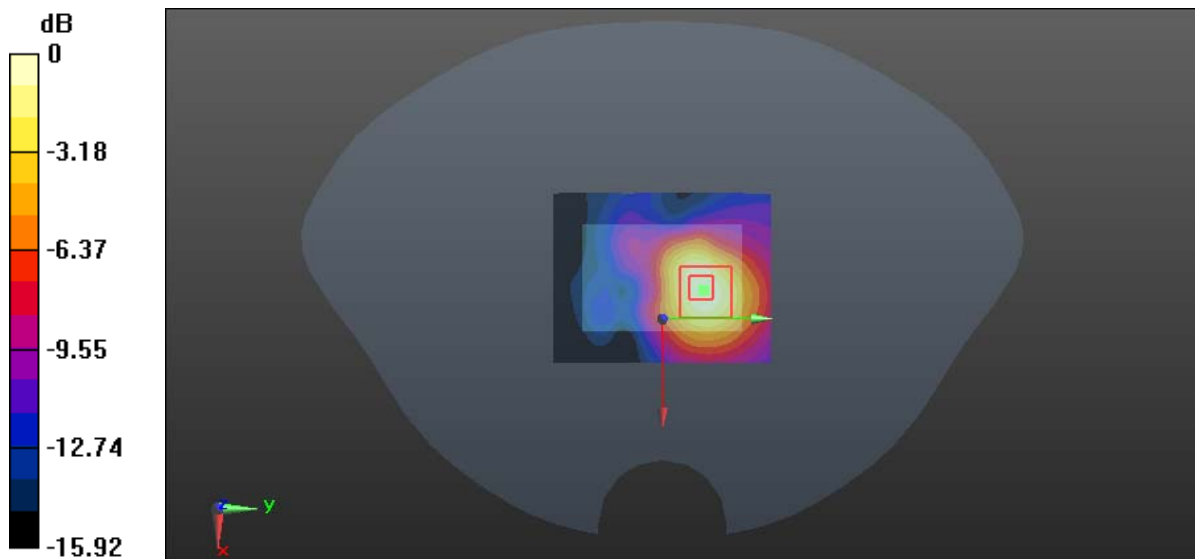

0 dB = 5.99 W/kg = 7.77 dBW/kg

Test Plot 45#: 5.8G SRD_1.4MHz_Handheld Top_Mid_Chain 1

DUT: DJI Motion Controller; Type: FC7BMC; Serial: RDG200725014-SA-S1

Communication System: 5.8G SRD; Frequency: 5786.5 MHz; Duty Cycle: 1:7.67
 Medium parameters used: $f = 5786.5 \text{ MHz}$; $\sigma = 5.295 \text{ S/m}$; $\epsilon_r = 35.189$; $\rho = 1000 \text{ kg/m}^3$
 Phantom section: Flat Section

DASY5 Configuration:

- Probe: EX3DV4 - SN7329; ConvF(4.67, 4.67, 4.67) @ 5786.5 MHz; Calibrated: 2019/10/22
- Sensor-Surface: 1.4mm (Mechanical Surface Detection)
- Electronics: DAE3 Sn471; Calibrated: 2019/12/25
- Phantom: SAM (30deg probe tilt) with CRP v5.0_20150321; Type: QD000P40CD; Serial: TP:1874
- Measurement SW: DASY52, Version 52.10 (2); SEMCAD X Version 14.6.12 (7470)

Area Scan (71x91x1): Interpolated grid: $dx=1.000 \text{ mm}$, $dy=1.000 \text{ mm}$
 Maximum value of SAR (interpolated) = 5.38 W/kg

Zoom Scan (7x7x6)/Cube 0: Measurement grid: $dx=5\text{mm}$, $dy=5\text{mm}$, $dz=2\text{mm}$
 Reference Value = 16.54 V/m; Power Drift = -0.16 dB
 Peak SAR (extrapolated) = 7.79 W/kg
SAR(1 g) = 2.64 W/kg; SAR(10 g) = 1.14 W/kg
 Maximum value of SAR (measured) = 5.51 W/kg

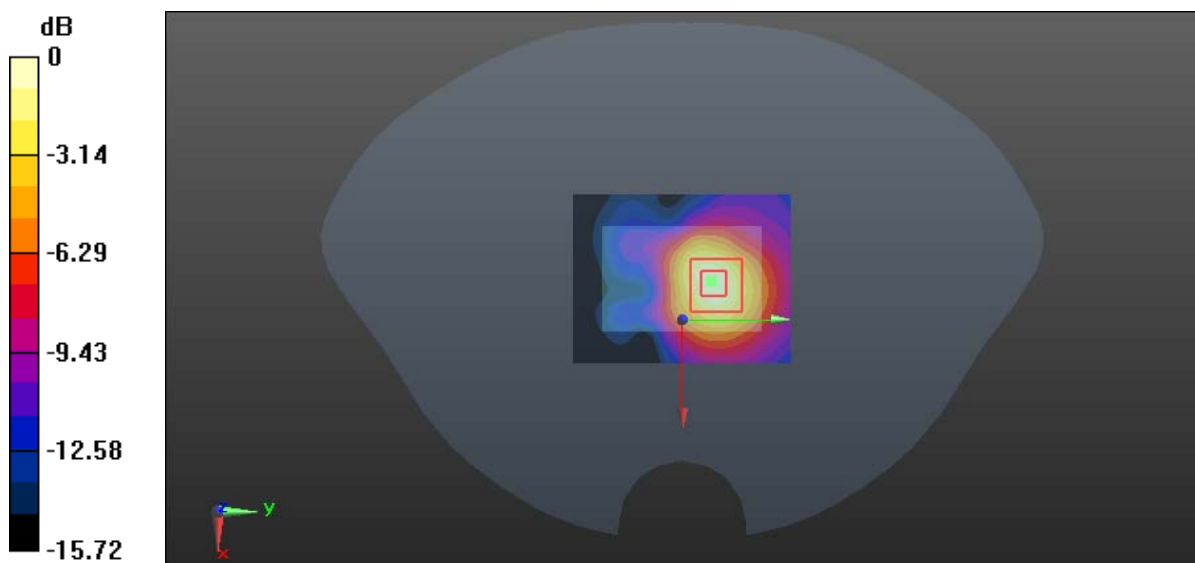

0 dB = 5.51 W/kg = 7.41 dBW/kg

Test Plot 46#: 5.8G SRD_1.4MHz_Handheld Top_High_Chain 1

DUT: DJI Motion Controller; Type: FC7BMC; Serial: RDG200725014-SA-S1

Communication System: 5.8G SRD; Frequency: 5846.5 MHz; Duty Cycle: 1:7.67
 Medium parameters used: $f = 5846.5 \text{ MHz}$; $\sigma = 5.412 \text{ S/m}$; $\epsilon_r = 34.891$; $\rho = 1000 \text{ kg/m}^3$
 Phantom section: Flat Section

DASY5 Configuration:

- Probe: EX3DV4 - SN7329; ConvF(4.67, 4.67, 4.67) @ 5846.5 MHz; Calibrated: 2019/10/22
- Sensor-Surface: 1.4mm (Mechanical Surface Detection)
- Electronics: DAE3 Sn471; Calibrated: 2019/12/25
- Phantom: SAM (30deg probe tilt) with CRP v5.0_20150321; Type: QD000P40CD; Serial: TP:1874
- Measurement SW: DASY52, Version 52.10 (2); SEMCAD X Version 14.6.12 (7470)

Area Scan (71x91x1): Interpolated grid: $dx=1.000 \text{ mm}$, $dy=1.000 \text{ mm}$

Maximum value of SAR (interpolated) = 5.53 W/kg

Zoom Scan (7x7x6)/Cube 0: Measurement grid: $dx=5\text{mm}$, $dy=5\text{mm}$, $dz=2\text{mm}$

Reference Value = 12.49 V/m; Power Drift = 0.07 dB

Peak SAR (extrapolated) = 7.94 W/kg

SAR(1 g) = 2.81 W/kg; SAR(10 g) = 1.2 W/kg

Maximum value of SAR (measured) = 5.68 W/kg

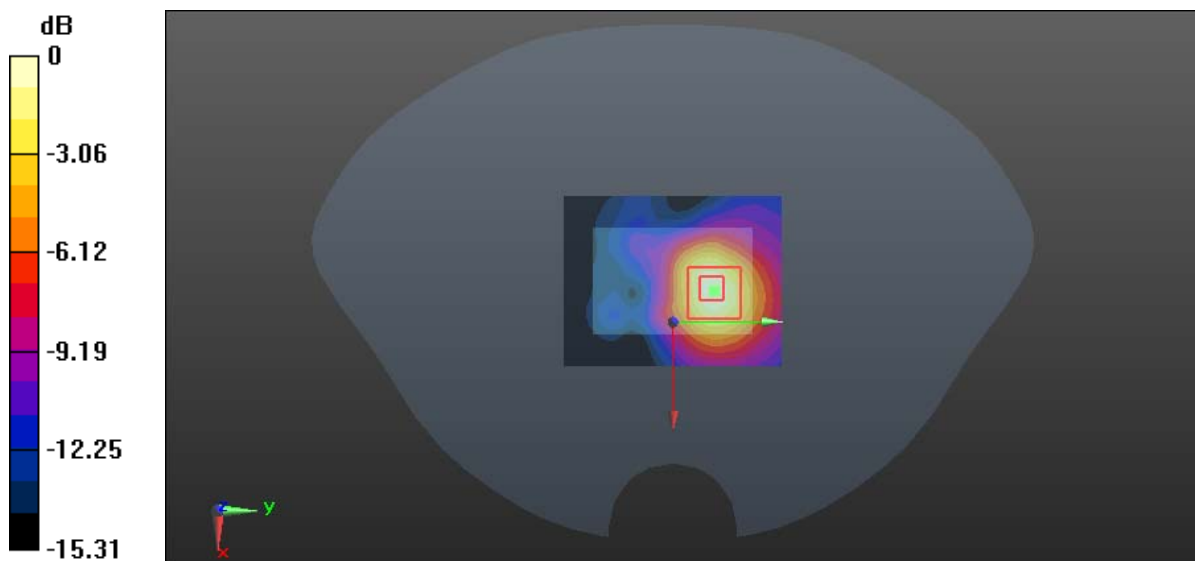

0 dB = 5.68 W/kg = 7.54 dBW/kg

Test Plot 47#: 5.8G SRD_1.4MHz CA_Handheld Top_Low_Chain 1

DUT: DJI Motion Controller; Type: FC7BMC; Serial: RDG200725014-SA-S1

Communication System: 5.8G SRD; Frequency: 5730.12 MHz; Duty Cycle: 1:6.9

Medium parameters used: $f = 5730.12$ MHz; $\sigma = 5.142$ S/m; $\epsilon_r = 35.401$; $\rho = 1000$ kg/m³

Phantom section: Flat Section

DASY5 Configuration:

- Probe: EX3DV4 - SN7329; ConvF(4.67, 4.67, 4.67) @ 5730.12 MHz; Calibrated: 2019/10/22
- Sensor-Surface: 1.4mm (Mechanical Surface Detection)
- Electronics: DAE3 Sn471; Calibrated: 2019/12/25
- Phantom: SAM (30deg probe tilt) with CRP v5.0_20150321; Type: QD000P40CD; Serial: TP:1874
- Measurement SW: DASY52, Version 52.10 (2); SEMCAD X Version 14.6.12 (7470)

Area Scan (71x91x1): Interpolated grid: dx=1.000 mm, dy=1.000 mm

Maximum value of SAR (interpolated) = 5.04 W/kg

Zoom Scan (7x7x6)/Cube 0: Measurement grid: dx=5mm, dy=5mm, dz=2mm

Reference Value = 12.77 V/m; Power Drift = -0.12 dB

Peak SAR (extrapolated) = 6.87 W/kg

SAR(1 g) = 2.31 W/kg; SAR(10 g) = 0.962 W/kg

Maximum value of SAR (measured) = 4.84 W/kg

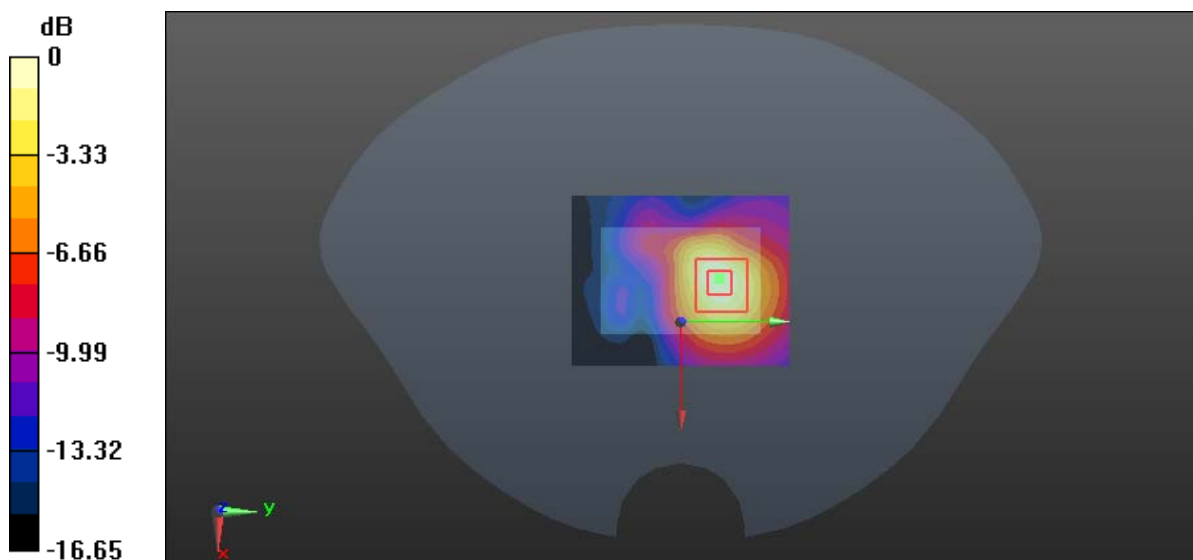

0 dB = 4.84 W/kg = 6.85 dBW/kg

Test Plot 48#: 5.8G SRD_1.4MHz_Handheld Bottom_Mid_Chain 1

DUT: DJI Motion Controller; Type: FC7BMC; Serial: RDG200725014-SA-S1

Communication System: 5.8G SRD; Frequency: 5786.5 MHz; Duty Cycle: 1:7.67
 Medium parameters used: $f = 5786.5 \text{ MHz}$; $\sigma = 5.295 \text{ S/m}$; $\epsilon_r = 35.189$; $\rho = 1000 \text{ kg/m}^3$
 Phantom section: Right Section

DASY5 Configuration:

- Probe: EX3DV4 - SN7329; ConvF(4.67, 4.67, 4.67) @ 5786.5 MHz; Calibrated: 2019/10/22
- Sensor-Surface: 1.4mm (Mechanical Surface Detection)
- Electronics: DAE3 Sn471; Calibrated: 2019/12/25
- Phantom: SAM (30deg probe tilt) with CRP v5.0_20150321; Type: QD000P40CD; Serial: TP:1874
- Measurement SW: DASY52, Version 52.10 (2); SEMCAD X Version 14.6.12 (7470)

Area Scan (71x101x1): Interpolated grid: $dx=1.000 \text{ mm}$, $dy=1.000 \text{ mm}$
 Maximum value of SAR (interpolated) = 4.65 W/kg

Zoom Scan (8x8x6)/Cube 0: Measurement grid: $dx=5\text{mm}$, $dy=5\text{mm}$, $dz=2\text{mm}$
 Reference Value = 6.249 V/m; Power Drift = 0.18 dB
 Peak SAR (extrapolated) = 5.40 W/kg
SAR(1 g) = 2.47 W/kg; SAR(10 g) = 1.12 W/kg
 Maximum value of SAR (measured) = 4.57 W/kg

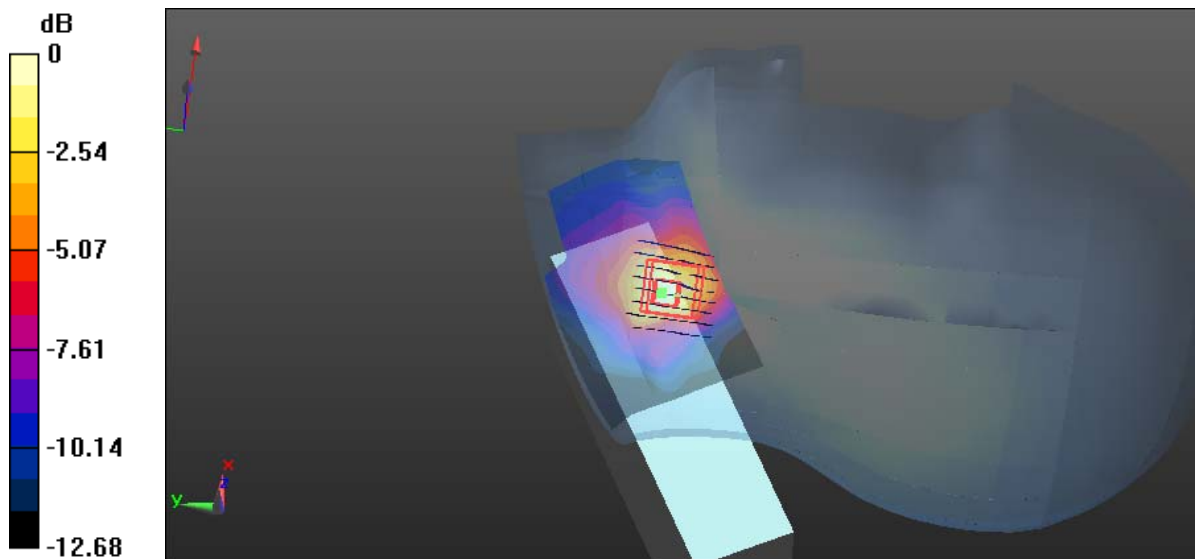

0 dB = 4.57 W/kg = 6.60 dBW/kg

APPENDIX A MEASUREMENT UNCERTAINTY

The uncertainty budget has been determined for the measurement system and is given in the following Table.

Measurement uncertainty evaluation for IEEE1528-2013 SAR test

Source of uncertainty	Tolerance/uncertainty \pm %	Probability distribution	Divisor	ci (1 g)	ci (10 g)	Standard uncertainty \pm %, (1 g)	Standard uncertainty \pm %, (10 g)
Measurement system							
Probe calibration	6.55	N	1	1	1	6.6	6.6
Axial Isotropy	4.7	R	$\sqrt{3}$	1	1	2.7	2.7
Hemispherical Isotropy	9.6	R	$\sqrt{3}$	0	0	0.0	0.0
Boundary effect	1.0	R	$\sqrt{3}$	1	1	0.6	0.6
Linearity	4.7	R	$\sqrt{3}$	1	1	2.7	2.7
Detection limits	1.0	R	$\sqrt{3}$	1	1	0.6	0.6
Readout electronics	0.3	N	1	1	1	0.3	0.3
Response time	0.0	R	$\sqrt{3}$	1	1	0.0	0.0
Integration time	0.0	R	$\sqrt{3}$	1	1	0.0	0.0
RF ambient conditions – noise	1.0	R	$\sqrt{3}$	1	1	0.6	0.6
RF ambient conditions–reflections	1.0	R	$\sqrt{3}$	1	1	0.6	0.6
Probe positioner mech. Restrictions	0.8	R	$\sqrt{3}$	1	1	0.5	0.5
Probe positioning with respect to phantom shell	6.7	R	$\sqrt{3}$	1	1	3.9	3.9
Post-processing	2.0	R	$\sqrt{3}$	1	1	1.2	1.2
Test sample related							
Test sample positioning	2.8	N	1	1	1	2.8	2.8
Device holder uncertainty	6.3	N	1	1	1	6.3	6.3
Drift of output power	5.0	R	$\sqrt{3}$	1	1	2.9	2.9
Phantom and set-up							
Phantom uncertainty (shape and thickness tolerances)	4.0	R	$\sqrt{3}$	1	1	2.3	2.3
Liquid conductivity target)	5.0	R	$\sqrt{3}$	0.64	0.43	1.8	1.2
Liquid conductivity meas.)	2.5	N	1	0.64	0.43	1.6	1.1
Liquid permittivity target)	5.0	R	$\sqrt{3}$	0.6	0.49	1.7	1.4
Liquid permittivity meas.)	2.5	N	1	0.6	0.49	1.5	1.2
Combined standard uncertainty		RSS				12.2	12.0
Expanded uncertainty 95 % confidence interval)						24.3	23.9

Measurement uncertainty evaluation for IEC62209-1 SAR test

Source of uncertainty	Tolerance/uncertainty ± %	Probability distribution	Divisor	ci (1 g)	ci (10 g)	Standard uncertainty ± %, (1 g)	Standard uncertainty ± %, (10 g)
Measurement system							
Probe calibration	6.55	N	1	1	1	6.6	6.6
Axial Isotropy	4.7	R	√3	1	1	2.7	2.7
Hemispherical Isotropy	9.6	R	√3	0	0	0.0	0.0
Boundary effect	1.0	R	√3	1	1	0.6	0.6
Linearity	4.7	R	√3	1	1	2.7	2.7
Detection limits	1.0	R	√3	1	1	0.6	0.6
Readout electronics	0.3	N	1	1	1	0.3	0.3
Response time	0.0	R	√3	1	1	0.0	0.0
Integration time	0.0	R	√3	1	1	0.0	0.0
RF ambient conditions – noise	1.0	R	√3	1	1	0.6	0.6
RF ambient conditions–reflections	1.0	R	√3	1	1	0.6	0.6
Probe positioner mech. Restrictions	0.8	R	√3	1	1	0.5	0.5
Probe positioning with respect to phantom shell	6.7	R	√3	1	1	3.9	3.9
Post-processing	2.0	R	√3	1	1	1.2	1.2
Test sample related							
Test sample positioning	2.8	N	1	1	1	2.8	2.8
Device holder uncertainty	6.3	N	1	1	1	6.3	6.3
Drift of output power	5.0	R	√3	1	1	2.9	2.9
Phantom and set-up							
Phantom uncertainty (shape and thickness tolerances)	4.0	R	√3	1	1	2.3	2.3
Liquid conductivity target)	5.0	R	√3	0.64	0.43	1.8	1.2
Liquid conductivity meas.)	2.5	N	1	0.64	0.43	1.6	1.1
Liquid permittivity target)	5.0	R	√3	0.6	0.49	1.7	1.4
Liquid permittivity meas.)	2.5	N	1	0.6	0.49	1.5	1.2
Combined standard uncertainty		RSS				12.2	12.0
Expanded uncertainty 95 % confidence interval)						24.3	23.9

APPENDIX B CALIBRATION CERTIFICATES

Please Refer to the Attachment.

APPENDIX C EUT TEST POSITION PHOTOS

Please Refer to the Attachment.

******* END OF REPORT *******