



# SAR TEST REPORT

**Applicant** ZTE Corporation  
**FCC ID** SRQ-ZTEZ2312  
**Product** LTE/WCDMA/CDMA/GSM(EDGE)  
Feature Phone  
**Model** ZTE Z2312, ZTE Z2312B  
**Marketing** ZTE Z2312, ZTE Z2312B  
**Report No.** R1812A0563-S1  
**Issue Date** December 29, 2018

TA Technology (Shanghai) Co., Ltd. tested the above equipment in accordance with the requirements in **IEEE 1528-2013, ANSI C95.1: 1992/IEEE C95.1: 1991**. The test results show that the equipment tested is capable of demonstrating compliance with the requirements as documented in this report.

*Jiang peng Lan*

*Kai Xu*

*Performed by: Jiangpeng Lan*

*Approved by: Kai Xu*

## TA Technology (Shanghai) Co., Ltd.

No.145, Jintang Rd, Tangzhen Industry Park, Pudong Shanghai, China

TEL: +86-021-50791141/2/3

FAX: +86-021-50791141/2/3-8000



## Table of Contents

1	Test Laboratory.....	4
1.1	Notes of the Test Report.....	4
1.2	Test facility.....	4
1.3	Testing Location.....	5
1.4	Laboratory Environment.....	5
2	Statement of Compliance.....	6
3	Description of Equipment under Test.....	7
4	Test Specification, Methods and Procedures.....	9
5	Operational Conditions during Test.....	10
5.1	Test Positions.....	10
5.1.1	Against Phantom Head.....	10
5.1.2	Body Worn Configuration.....	10
5.2	Measurement Variability.....	11
5.3	Test Configuration.....	11
5.3.1	GSM Test Configuration.....	11
5.3.2	Wi-Fi Test Configuration.....	12
6	SAR Measurements System Configuration.....	13
6.1	SAR Measurement Set-up.....	13
6.2	DASY5 E-field Probe System.....	14
6.3	SAR Measurement Procedure.....	15
7	Main Test Equipment.....	17
8	Tissue Dielectric Parameter Measurements & System Verification.....	19
8.1	Tissue Verification.....	19
8.2	System Performance Check.....	21
9	Normal and Maximum Output Power.....	23
9.1	GSM Mode.....	23
9.2	WLAN Mode.....	24
9.3	Bluetooth Mode.....	25
10	Measured and Reported (Scaled) SAR Results.....	26
10.1	EUT Antenna Locations.....	26
10.2	Standalone SAR test exclusion considerations.....	27
10.3	Measured SAR Results.....	28
10.4	Simultaneous Transmission Analysis.....	32
11	Measurement Uncertainty.....	35
	ANNEX A: Test Layout.....	36
	ANNEX B: System Check Results.....	38
	ANNEX C: Highest Graph Results.....	50
	ANNEX D: Probe Calibration Certificate (SN: 3898).....	58
	ANNEX E: Probe Calibration Certificate (SN: 3677).....	96
	ANNEX F: D835V2 Dipole Calibration Certificate.....	107
	ANNEX G: D1900V2 Dipole Calibration Certificate.....	115
	ANNEX H: D2450V2 Dipole Calibration Certificate.....	123
	ANNEX I: DAE4 Calibration Certificate (SN:1291).....	131



---

ANNEX J: DAE4 Calibration Certificate(SN:1317) ..... 136

# 1 Test Laboratory

## 1.1 Notes of the Test Report

This report shall not be reproduced in full or partial, without the written approval of **TA technology (shanghai) co., Ltd.** The results documented in this report apply only to the tested sample, under the conditions and modes of operation as described herein. Measurement Uncertainties were not taken into account and are published for informational purposes only. This report is written to support regulatory compliance of the applicable standards stated above.

## 1.2 Test facility

### **CNAS (accreditation number:L2264)**

TA Technology (Shanghai) Co., Ltd. has obtained the accreditation of China National Accreditation Service for Conformity Assessment (CNAS).

### **FCC (Designation number: CN1179, Test Firm Registration Number: 446626)**

TA Technology (Shanghai) Co., Ltd. has been listed on the US Federal Communications Commission list of test facilities recognized to perform electromagnetic emissions measurements.

### **IC (recognition number is 8510A)**

TA Technology (Shanghai) Co., Ltd. has been listed by industry Canada to perform electromagnetic emission measurement.

### **VCCI (recognition number is C-4595, T-2154, R-4113, G-10766)**

TA Technology (Shanghai) Co., Ltd. has been listed by industry Japan to perform electromagnetic emission measurement.

### **A2LA (Certificate Number: 3857.01)**

TA Technology (Shanghai) Co., Ltd. has been listed by American Association for Laboratory Accreditation to perform electromagnetic emission measurement.

### 1.3 Testing Location

Company: TA Technology (Shanghai) Co., Ltd.  
Address: No.145, Jintang Rd, Tangzhen Industry Park, Pudong Shanghai, China  
City: Shanghai  
Post code: 201201  
Country: P. R. China  
Contact: Xu Kai  
Telephone: +86-021-50791141/2/3  
Fax: +86-021-50791141/2/3-8000  
Website: <http://www.ta-shanghai.com>  
E-mail: [xukai@ta-shanghai.com](mailto:xukai@ta-shanghai.com)

### 1.4 Laboratory Environment

Temperature	Min. = 18°C, Max. = 25 °C
Relative humidity	Min. = 30%, Max. = 70%
Ground system resistance	< 0.5 $\Omega$
Ambient noise is checked and found very low and in compliance with requirement of standards. Reflection of surrounding objects is minimized and in compliance with requirement of standards.	

## 2 Statement of Compliance

The maximum results of Specific Absorption Rate (SAR) found during testing for the EUT are as follows:

Table 2.1: Highest Reported SAR

Mode	Highest Reported SAR (W/kg)		
	1g SAR Head	1g SAR Body-worn (Separation 10mm)	1g SAR Hotspot (Separation 10mm)
GSM 850	0.322	<b>0.548</b>	<b>1.106</b>
GSM 1900	0.149	0.343	0.438
WIFI 2.4G	<b>0.366</b>	0.301	0.301
BT	/	/	/
Date of Testing:	March 20, 2018 ~ March 21, 2018 and December 14, 2018		
<p>Note: 1)The device is in compliance with SAR for Uncontrolled Environment /General Population exposure limits (1.6 W/kg) specified in ANSI/IEEE C95.1-1992, and had been tested in accordance with the measurement methods and procedures specified in IEEE 1528-2013.</p> <p>2) Sand-alone SAR evaluation is not required for BT, more details information see section 10.2</p>			

Table 2.2: Highest Simultaneous Transmission SAR

Exposure Configuration	1g SAR Head	1g SAR Body-worn (Separation 10mm)	1g SAR Hotspot (Separation 10mm)
Highest Simultaneous Transmission SAR (W/kg)	0.679	0.849	1.407
<p>Note: 1. The detail for simultaneous transmission consideration is described in chapter 10.4.</p>			

### 3 Description of Equipment under Test

#### Client Information

<b>Applicant</b>	ZTE Corporation
<b>Applicant address</b>	ZTE Plaza, Keji Road South, Hi-Tech, Industrial Park, Nanshan District, Shenzhen, Guangdong, 518057, P.R.China
<b>Manufacturer</b>	ZTE Corporation
<b>Manufacturer address</b>	ZTE Plaza, Keji Road South, Hi-Tech, Industrial Park, Nanshan District, Shenzhen, Guangdong, 518057, P.R.China

#### General Technologies

Application Purpose:	Original Grant
EUT Stage	Identical Prototype
Model:	ZTE Z2312, ZTE Z2312B
IMEI:	868350030025522
Hardware Version:	A53A_V3.0G
Software Version:	H3G_ZTE-Z2312V1.0.1
Antenna Type:	PIFA antenna
Device Class:	B
Wi-Fi Hotspot	Wi-Fi 2.4G
Power Class:	GSM 850:4 GSM 1900:1
Power Level	GSM 850:level 5 GSM 1900:level 0
<b>EUT Accessory</b>	
Battery	Manufacturer: ShenZhen Ruide Electronic Industrial Co.,Ltd Model: BP-4L
Earphone	Manufacturer: SHENZHEN JUDEXING TECHNOLOGY CO., LTD. Model: JDX-A-RO-B2419-01

**Wireless Technology and Frequency Range**

Wireless Technology		Modulation	Operating mode	Tx (MHz)
GSM	850	Voice(GMSK) GPRS(GMSK)	<input type="checkbox"/> Multi-slot Class:8-1UP <input type="checkbox"/> Multi-slot Class:10-2UP <input checked="" type="checkbox"/> Multi-slot Class:12-4UP <input type="checkbox"/> Multi-slot Class:33-4UP	824 ~ 849
	1900			1850 ~ 1910
	Does this device support DTM (Dual Transfer Mode)? <input type="checkbox"/> Yes <input checked="" type="checkbox"/> No			
BT	2.4G	Version 4.0 LE		2402 ~2480
Wi-Fi	2.4G	DSSS,OFDM	802.11b/g/n HT20	2412 ~ 2462
	Does this device support MIMO <input type="checkbox"/> Yes <input checked="" type="checkbox"/> No			

The difference between model ZTE Z2312 and ZTE Z2312B is show in the below table:

		ZTE Z2312 (config 1)	ZTE Z2312B (config 2)
/			
Software Modifications	Camera function	Support	Removed
Hardware Modification	Camera	Support	Removed
	Flash Light	Support	Removed
Mechanical shell		With camera	no camera
Accessory		Same	Same





## 4 Test Specification, Methods and Procedures

The tests documented in this report were performed in accordance with FCC 47 CFR § 2.1093, IEEE 1528- 2013, ANSI C95.1: 1992/IEEE C95.1: 1991, the following FCC Published RF exposure KDB procedures:

248227 D01 802.11 Wi-Fi SAR v02r02  
447498 D01 General RF Exposure Guidance v06  
648474 D04 Handset SAR v01r03  
865664 D01 SAR measurement 100 MHz to 6 GHz v01r04  
865664 D02 RF Exposure Reporting v01r02  
941225 D06 Hotspot Mode v02r01

## 5 Operational Conditions during Test

### 5.1 Test Positions

#### 5.1.1 Against Phantom Head

Measurements were made in “cheek” and “tilt” positions on both the left hand and right hand sides of the phantom.

The positions used in the measurements were according to IEEE 1528 - 2013 "IEEE Recommended Practice for Determining the Peak Spatial-Average Specific Absorption Rate (SAR) in the Human Head from Wireless Communications Devices: Measurement Techniques".

#### 5.1.2 Body Worn Configuration

Body-worn operating configurations should be tested with the belt-clips and holsters attached to the device and positioned against a flat phantom in normal use configurations.

Body-worn operating configurations are tested with the belt-clips and holsters attached to the device and positioned against a flat phantom in a normal use configuration. Per FCC KDB Publication 648474 D04, Body-worn accessory exposure is typically related to voice mode operations when handsets are carried in body-worn accessories. The body-worn accessory procedures in FCC KDB Publication 447498 D01 should be used to test for body-worn accessory SAR compliance, without a headset connected to it. This enables the test results for such configuration to be compatible with that required for hotspot mode when the body-worn accessory test separation distance is greater than or equal to that required for hotspot mode, when applicable. When the reported SAR for a body-worn accessory, measured without a headset connected to the handset, is  $> 1.2$  W/kg, the highest reported SAR configuration for that wireless mode and frequency band should be repeated for that body-worn accessory with a headset attached to the handset.

Accessories for Body-worn operation configurations are divided into two categories: those that do not contain metallic components and those that do contain metallic components. When multiple accessories that do not contain metallic components are supplied with the device, the device is tested with only the accessory that dictates the closest spacing to the body. Then multiple accessories that contain metallic components are tested with the device with each accessory. If multiple accessories share an identical metallic component (i.e. the same metallic belt-clip used with different holsters with no other metallic components) only the accessory that dictates the closest spacing to the body is tested.

Body-worn accessories may not always be supplied or available as options for some devices intended to be authorized for body-worn use. In this case, a test configuration with a separation distance between the back of the device and the flat phantom is used. Test position spacing was documented. Transmitters that are designed to operate in front of a person's face, as in push-to-talk configurations, are tested for SAR compliance with the front of the device positioned to face the flat phantom in head fluid. For devices that are carried next to the body such as a shoulder, waist or chest-worn transmitters, SAR compliance is tested with the accessories, including headsets and microphones, attached to the device and positioned against a flat phantom in a normal use configuration.

## 5.2 Measurement Variability

Per FCC KDB Publication 865664 D01, SAR measurement variability was assessed for each frequency band, which was determined by the SAR probe calibration point and tissue-equivalent medium used for the device measurements. When both head and body tissue-equivalent media were required for SAR measurements in a frequency band, the variability measurement procedures were applied to the tissue medium with the highest measured SAR, using the highest measured SAR configuration for that tissue-equivalent medium. These additional measurements were repeated after the completion of all measurements requiring the same head or body tissue-equivalent medium in a frequency band. The test device was returned to ambient conditions (normal room temperature) with the battery fully charged before it was re-mounted on the device holder for the repeated measurement(s) to minimize any unexpected variations in the repeated results.

SAR Measurement Variability was assessed using the following procedures for each frequency band:

- 1) When the original highest measured SAR is  $\geq 0.80$  W/kg, the measurement was repeated once.
- 2) A second repeated measurement was performed only if the ratio of largest to smallest SAR for the original and first repeated measurements was  $> 1.20$  or when the original or repeated measurement was  $\geq 1.45$  W/kg (~ 10% from the 1-g SAR limit).
- 3) A third repeated measurement was performed only if the original, first or second repeated measurement was  $\geq 1.5$  W/kg and the ratio of largest to smallest SAR for the original, first and second repeated measurements is  $> 1.20$ .
- 4) Repeated measurements are not required when the original highest measured SAR is  $< 0.80$  W/kg

The same procedures should be adapted for measurements according to extremity and occupational exposure limits by applying a factor of 2.5 for extremity exposure and a factor of 5 for occupational exposure to the corresponding SAR thresholds.

## 5.3 Test Configuration

### 5.3.1 GSM Test Configuration

According to specification 3GPP TS 51.010, the maximum power of the GSM can do the power reduction for the multi-slot. The allowed power reduction in the multi-slot configuration is as following:

Output power of reductions:

**Table 5.1: The allowed power reduction in the multi-slot configuration**

Number of timeslots in uplink assignment	Permissible nominal reduction of maximum output power,(dB)
1	0
2	0 to 3,0
3	1,8 to 4,8
4	3,0 to 6,0

### 5.3.2 Wi-Fi Test Configuration

SAR test reduction for 802.11 Wi-Fi transmission mode configurations are considered separately for DSSS and OFDM. An initial test position is determined to reduce the number of tests required for certain exposure configurations with multiple test positions. An initial test configuration is determined for each frequency band and aggregated band according to maximum output power, channel bandwidth, wireless mode configurations and other operating parameters to streamline the measurement requirements. For 2.4 GHz DSSS, either the initial test position or DSSS procedure is applied to reduce the number of SAR tests; these are mutually exclusive. For OFDM, an initial test position is only applicable to next to the ear, UMPC mini-tablet and hotspot mode configurations, which is tested using the initial test configuration to facilitate test reduction. For other exposure conditions with a fixed test position, SAR test reduction is determined using only the initial test configuration.

The multiple test positions require SAR measurements in head, hotspot mode or UMPC mini-tablet configurations may be reduced according to the highest reported SAR determined using the *initial test position(s)* by applying the DSSS or OFDM SAR measurement procedures in the required wireless mode test configuration(s). The *initial test position(s)* is measured using the highest measured maximum output power channel in the required wireless mode test configuration(s). When the *reported SAR* for the *initial test position* is:

- $\leq 0.4$  W/kg, further SAR measurement is not required for the other test positions in that exposure configuration and wireless mode combination within the frequency band or aggregated band. DSSS and OFDM configurations are considered separately according to the required SAR procedures.
- 0.4 W/kg, SAR is repeated using the same wireless mode test configuration tested in the *initial test position* to measure the subsequent next closet/smallest test separation distance and maximum coupling test position, on the highest maximum output power channel, until the *reported SAR* is  $\leq 0.8$  W/kg or all required test positions are tested.
  - ◇ For subsequent test positions with equivalent test separation distance or when exposure is dominated by coupling conditions, the position for maximum coupling condition should be tested.
  - ◇ When it is unclear, all equivalent conditions must be tested.
- For all positions/configurations tested using the *initial test position* and subsequent test positions, when the *reported SAR* is  $> 0.8$  W/kg, measure the SAR for these positions/configurations on the subsequent next highest measured output power channel(s) until the *reported SAR* is  $\leq 1.2$  W/kg or all required test channels are considered.
  - ◇ The additional power measurements required for this step should be limited to those necessary for identifying subsequent highest output power channels to apply the test reduction.

To determine the initial test position, Area Scans were performed to determine the position with the Maximum Value of SAR (measured). The position that produced the highest Maximum Value of SAR is considered the worst case position; thus used as the initial test position.

A Wi-Fi device must be configured to transmit continuously at the required data rate, channel bandwidth and signal modulation, using the highest transmission duty factor supported by the test mode tools for SAR measurement.

## 6 SAR Measurements System Configuration

### 6.1 SAR Measurement Set-up

The DASY system for performing compliance tests consists of the following items:

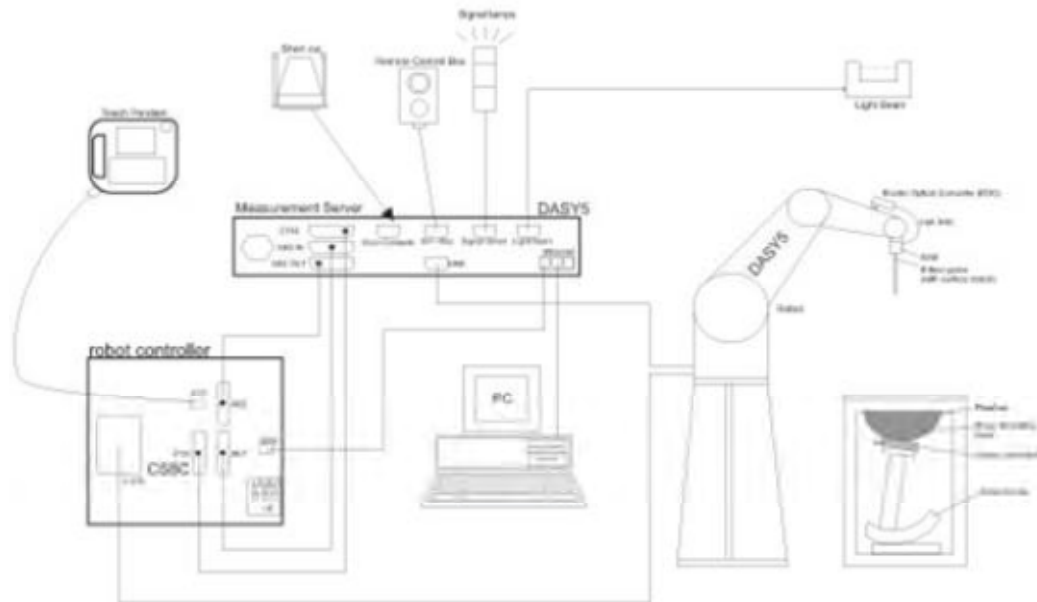

- A standard high precision 6-axis robot with controller, teach pendant and software. An arm extension for accommodating the data acquisition electronics (DAE).
- An isotropic Field probe optimized and calibrated for the targeted measurement.
- A data acquisition electronics (DAE) which performs the signal amplification, signal multiplexing, AD-conversion, offset measurements, mechanical surface detection, collision detection, etc. The unit is battery powered with standard or rechargeable batteries. The signal is optically transmitted to the EOC.
- The Electro-optical converter (EOC) performs the conversion from optical to electrical signals for the digital communication to the DAE. To use optical surface detection, a special version of the EOC is required. The EOC signal is transmitted to the measurement server.
- The function of the measurement server is to perform the time critical tasks such as signal filtering, control of the robot operation and fast movement interrupts.
- The Light Beam used is for probe alignment. This improves the (absolute) accuracy of the probe positioning.
- A computer running WinXP or Win7 and the DASY software.
- Remote control and teach pendant as well as additional circuitry for robot safety such as warning lamps, etc.
- The phantom, the device holder and other accessories according to the targeted measurement.

## 6.2 DASY5 E-field Probe System

The SAR measurements were conducted with the dosimetric probe EX3DV4 (manufactured by SPEAG), designed in the classical triangular configuration and optimized for dosimetric evaluation.

### EX3DV4 Probe Specification

Construction	Symmetrical design with triangular core Built-in shielding against static charges PEEK enclosure material (resistant to organic solvents, e.g., DGBE)
Calibration	ISO/IEC 17025 calibration service available
Frequency	10 MHz to > 6 GHz Linearity: $\pm 0.2$ dB (30 MHz to 6 GHz)
Directivity	$\pm 0.3$ dB in HSL (rotation around probe axis) $\pm 0.5$ dB in tissue material (rotation normal to probe axis)
Dynamic Range	10 $\mu$ W/g to > 100 mW/g Linearity: $\pm 0.2$ dB (noise: typically < 1 $\mu$ W/g)
Dimensions	Overall length: 330 mm (Tip: 20 mm) Tip diameter: 2.5 mm (Body: 12 mm) Typical distance from probe tip to dipole centers: 1 mm
Application	High precision dosimetric measurements in any exposure Scenario (e.g., very strong gradient fields). Only probe which enables compliance testing for frequencies up to 6 GHz with precision of better 30%.



### E-field Probe Calibration

Each probe is calibrated according to a dosimetric assessment procedure with accuracy better than  $\pm 10\%$ . The spherical isotropy was evaluated and found to be better than  $\pm 0.25$ dB. The sensitivity parameters (NormX, NormY, NormZ), the diode compression parameter (DCP) and the conversion factor (ConvF) of the probe are tested.

The free space E-field from amplified probe outputs is determined in a test chamber. This is performed in a TEM cell for frequencies below 1 GHz, and in a wave guide above 1 GHz for free space. For the free space calibration, the probe is placed in the volumetric center of the cavity and at the proper orientation with the field. The probe is then rotated 360 degrees.

E-field temperature correlation calibration is performed in a flat phantom filled with the appropriate simulated brain tissue. The measured free space E-field in the medium correlates to temperature rise in a dielectric medium. For temperature correlation calibration a RF transparent thermistor-based



temperature probe is used in conjunction with the E-field probe.

$$\text{SAR} = C\Delta T / \Delta t$$

Where:  $\Delta t$  = Exposure time (30 seconds),

$C$  = Heat capacity of tissue (brain or muscle),

$\Delta T$  = Temperature increase due to RF exposure.

Or

$$\text{SAR} = |E|^2 \sigma / \rho$$

Where:  $\sigma$  = Simulated tissue conductivity,

$\rho$  = Tissue density ( $\text{kg}/\text{m}^3$ ).

### 6.3 SAR Measurement Procedure

#### Power Reference Measurement

The Power Reference Measurement and Power Drift Measurements are for monitoring the power drift of the device under test in the batch process. The minimum distance of probe sensors to surface determines the closest measurement point to phantom surface. This distance cannot be smaller than the distance of sensor calibration points to probe tip as defined in the probe properties.

#### Area Scan

The area scan is used as a fast scan in two dimensions to find the area of high field values, before doing a fine measurement around the hot spot. The sophisticated interpolation routines implemented in DASY software can find the maximum found in the scanned area, within a range of the global maximum. The range (in dB) is specified in the standards for compliance testing. For example, a 2 dB range is required in IEEE standard 1528 and IEC 62209 standards, whereby 3 dB is a requirement when compliance is assessed in accordance with the ARIB standard (Japan), if only one zoom scan follows the area scan, then only the absolute maximum will be taken as reference. For cases where multiple maximums are detected, the number of zoom scans has to be increased accordingly.

Area scan parameters extracted from FCC KDB 865664 D01 SAR measurement 100 MHz to 6 GHz.

	≤ 3 GHz	> 3 GHz
Maximum distance from closest measurement point (geometric center of probe sensors) to phantom surface	5 ± 1 mm	$\frac{1}{2} \cdot \delta \cdot \ln(2) \pm 0.5$ mm
Maximum probe angle from probe axis to phantom surface normal at the measurement location	30° ± 1°	20° ± 1°
Maximum area scan spatial resolution: $\Delta x_{\text{Area}}, \Delta y_{\text{Area}}$	≤ 2 GHz: ≤ 15 mm 2 – 3 GHz: ≤ 12 mm	3 – 4 GHz: ≤ 12 mm 4 – 6 GHz: ≤ 10 mm
	When the x or y dimension of the test device, in the measurement plane orientation, is smaller than the above, the measurement resolution must be ≤ the corresponding x or y dimension of the test device with at least one measurement point on the test device.	



### Zoom Scan

Zoom scans are used assess the peak spatial SAR values within a cubic averaging volume containing 1 gram and 10 gram of simulated tissue. The zoom scan measures points (refer to table below) within a cube shoes base faces are centered on the maxima found in a preceding area scan job within the same procedure. When the measurement is done, the zoom scan evaluates the averaged SAR for 1 gram and 10 gram and displays these values next to the job's label.

Zoom scan parameters extracted from FCC KDB 865664 D01 SAR measurement 100 MHz to 6 GHz.

		≤3GHz	> 3 GHz
Maximum zoom scan spatial resolution: $\Delta x_{zoom}$ $\Delta y_{zoom}$		≤2GHz: ≤8mm 2 – 3GHz: ≤5mm*	3 – 4GHz: ≤5mm* 4 – 6GHz: ≤4mm*
Maximum zoom scan spatial resolution, normal to phantom surface	Uniform grid: $\Delta z_{zoom}(n)$	≤5mm	3 – 4GHz: ≤4mm 4 – 5GHz: ≤3mm 5 – 6GHz: ≤2mm
	Graded grid $\Delta z_{zoom}(1)$ : between 1 <sup>st</sup> two points closest to phantom surface	≤4mm	3 – 4GHz: ≤3mm 4 – 5GHz: ≤2.5mm 5 – 6GHz: ≤2mm
	$\Delta z_{zoom}(n > 1)$ : between subsequent points	≤1.5• $\Delta z_{zoom}(n-1)$	
Minimum zoom scan volume	X, y, z	≥30mm	3 – 4GHz: ≥28mm 4 – 5GHz: ≥25mm 5 – 6GHz: ≥22mm
<p>Note: <math>\delta</math> is the penetration depth of a plane-wave at normal incidence to the tissue medium; see draft standard IEEE P1528-2011 for details.</p> <p>* When zoom scan is required and the <u>reported</u> SAR from the <i>area scan based 1-g SAR estimation</i> procedures of KDB 447498 is ≤ 1.4W/kg, ≤8mm, ≤7mm and ≤5mm zoom scan resolution may be applied, respectively, for 2GHz to 3GHz, 3GHz to 4GHz and 4GHz to 6GHz.</p>			

### Volume Scan Procedures

The volume scan is used for assess overlapping SAR distributions for antennas transmitting in different frequency bands. It is equivalent to an oversized zoom scan used in standalone measurements. The measurement volume will be used to enclose all the simultaneous transmitting antennas. For antennas transmitting simultaneously in different frequency bands, the volume scan is measured separately in each frequency band. In order to sum correctly to compute the 1g aggregate SAR, the EUT remain in the same test position for all measurements and all volume scan use the same spatial resolution and grid spacing. When all volume scan were completed, the software, SEMCAD postprocessor can combine and subsequently superpose these measurement data to calculating the multiband SAR.

### Power Drift Monitoring

All SAR testing is under the EUT install full charged battery and transmit maximum output power. In DASY measurement software, the power reference measurement and power drift measurement procedures are used for monitoring the power drift of EUT during SAR test. Both these procedures measure the field at a specified reference position before and after the SAR testing. The software will calculate the field difference in dB. If the power drifts more than 5%, the SAR will be retested.





## 7 Main Test Equipment

Date of Testing :March 20, 2018 ~ March 21, 2018

Name of Equipment	Manufacturer	Type/Model	Serial Number	Last Cal.	Cal. Due Date
Network analyzer	Agilent	E5071B	MY42404014	2017-05-20	2018-05-19
Dielectric Probe Kit	HP	85070E	US44020115	2017-05-20	2018-05-19
Power meter	Agilent	E4417A	GB41291714	2017-05-21	2018-05-20
Power sensor	Agilent	N8481H	MY50350004	2017-05-21	2018-05-20
Power sensor	Agilent	E9327A	US40441622	2017-05-20	2018-05-19
Dual directional coupler	Agilent	778D-012	50519	2017-05-21	2018-05-20
Dual directional coupler	Agilent	777D	50146	2017-05-20	2018-05-19
Amplifier	INDEXSAR	IXA-020	0401	2017-05-20	2018-05-19
Wideband radio communication tester	R&S	CMW 500	113645	2017-05-20	2018-05-19
BT Base Station Simulator	R&S	CBT	100271	2017-05-14	2018-05-13
E-field Probe	SPEAG	EX3DV4	3898	2017-06-27	2018-06-26
DAE	SPEAG	DAE4	1291	2017-10-31	2018-10-30
Validation Kit 835MHz	SPEAG	D835V2	4d020	2017-08-28	2020-08-27
Validation Kit 1900MHz	SPEAG	D1900V2	5d060	2017-08-26	2020-08-25
Validation Kit 2450MHz	SPEAG	D2450V2	786	2017-08-29	2020-08-28
Temperature Probe	Tianjin jinming	JM222	AA1009129	2017-05-17	2018-05-16
Hygrothermograph	Anymetr	NT-311	20150731	2017-05-17	2018-05-16
Software for Test	Speag	DASY5	52.8.8.1222	/	/
Software for Tissue	Agilent	85070	E06.01.36	/	/



Date of Testing : December 14, 2018

Name of Equipment	Manufacturer	Type/Model	Serial Number	Last Cal.	Cal. Due Date
Network analyzer	Agilent	E5071B	MY42404014	2018-05-20	2019-05-19
Dielectric Probe Kit	HP	85070E	US44020115	2018-05-20	2019-05-19
Power meter	Agilent	E4417A	GB41291714	2018-05-21	2019-05-20
Power sensor	Agilent	N8481H	MY50350004	2018-05-21	2019-05-20
Power sensor	Agilent	E9327A	US40441622	2018-05-20	2019-05-19
Dual directional coupler	Agilent	778D-012	50519	2018-05-21	2019-05-20
Dual directional coupler	Agilent	777D	50146	2018-05-20	2019-05-19
Amplifier	INDEXSAR	IXA-020	0401	2018-05-20	2019-05-19
Wideband radio communication tester	R&S	CMW 500	113645	2018-05-20	2019-05-19
E-field Probe	SPEAG	EX3DV4	3677	2018-05-29	2019-05-28
DAE	SPEAG	DAE4	1317	2018-03-23	2019-03-22
Validation Kit 835MHz	SPEAG	D835V2	4d020	2017-08-28	2020-08-27
Validation Kit 1900MHz	SPEAG	D1900V2	5d060	2017-08-26	2020-08-25
Validation Kit 2450MHz	SPEAG	D2450V2	786	2017-08-29	2020-08-28
Temperature Probe	Tianjin jinming	JM222	AA1009129	2018-05-17	2019-05-16
Hygrothermograph	Anymetr	NT-311	20150731	2018-05-17	2019-05-16
Software for Test	Speag	DASY5	52.8.8.1222	/	/
Softwarefor Tissue	Agilent	85070	E06.01.36	/	/

## 8 Tissue Dielectric Parameter Measurements & System Verification

### 8.1 Tissue Verification

The temperature of the tissue-equivalent medium used during measurement must also be within 18°C to 25°C and within  $\pm 2^\circ\text{C}$  of the temperature when the tissue parameters are characterized. The dielectric parameters must be measured before the tissue-equivalent medium is used in a series of SAR measurements. The parameters should be re-measured after each 3 – 4 days of use; or earlier if the dielectric parameters can become out of tolerance.

#### Target values

Frequency (MHz)	Water (%)	Salt (%)	Sugar (%)	Glycol (%)	Preventol (%)	Cellulose (%)	$\epsilon_r$	$\sigma(\text{s/m})$	
Head	835	41.45	1.45	56	0	0.1	1.0	41.5	0.90
	1900	55.242	0.306	0	44.452	0	0	40.0	1.40
	2450	62.7	0.5	0	36.8	0	0	39.2	1.80
Body	835	52.5	1.4	45	0	0.1	1.0	55.2	0.97
	1900	69.91	0.13	0	29.96	0	0	53.3	1.52
	2450	73.2	0.1	0	26.7	0	0	52.7	1.95

**Measurements results**

Frequency (MHz)	Test Date	Temp °C	Measured Dielectric Parameters		Target Dielectric Parameters		Limit (Within ±5%)		
			$\epsilon_r$	$\sigma$ (s/m)	$\epsilon_r$	$\sigma$ (s/m)	Dev $\epsilon_r$ (%)	Dev $\sigma$ (%)	
835	Head	3/21/2018	21.5	41.3	0.94	41.5	0.90	-0.48	4.44
	Head	12/14/2018	21.5	41.4	0.88	41.5	0.90	-0.24	-2.22
	Body	3/21/2018	21.5	55.4	1.01	55.2	0.97	0.36	4.12
	Body	12/14/2018	21.5	54.6	0.95	55.2	0.97	-1.09	-2.06
1900	Head	3/20/2018	21.5	40.7	1.39	40.0	1.40	1.75	-0.71
	Head	12/14/2018	21.5	40.1	1.41	40.0	1.40	0.25	0.71
	Body	3/20/2018	21.5	52.8	1.52	53.3	1.52	-0.94	0.00
	Body	12/14/2018	21.5	52.6	1.51	53.3	1.52	-1.31	-0.66
2450	Head	3/21/2018	21.5	39.8	1.86	39.2	1.80	1.53	3.33
	Head	12/14/2018	21.5	38.6	1.81	39.2	1.80	-1.53	0.56
	Body	3/21/2018	21.5	51.8	1.93	52.7	1.95	-1.71	-1.03
	Body	12/14/2018	21.5	52.5	1.98	52.7	1.95	-0.38	1.54

Note: The depth of tissue-equivalent liquid in a phantom must be  $\geq 15.0$  cm for SAR measurements  $\leq 3$  GHz and  $\geq 10.0$  cm for measurements  $> 3$  GHz.

## 8.2 System Performance Check

The manufacturer calibrates the probes annually. Dielectric parameters of the tissue simulates were measured using the dielectric probe kit and the network analyzer. A system check measurement for every day was made following the determination of the dielectric parameters of the Tissue simulates, using the dipole validation kit. The dipole antenna was placed under the flat section of the twin SAM phantom.

System check is performed regularly on all frequency bands where tests are performed with the DASY system.

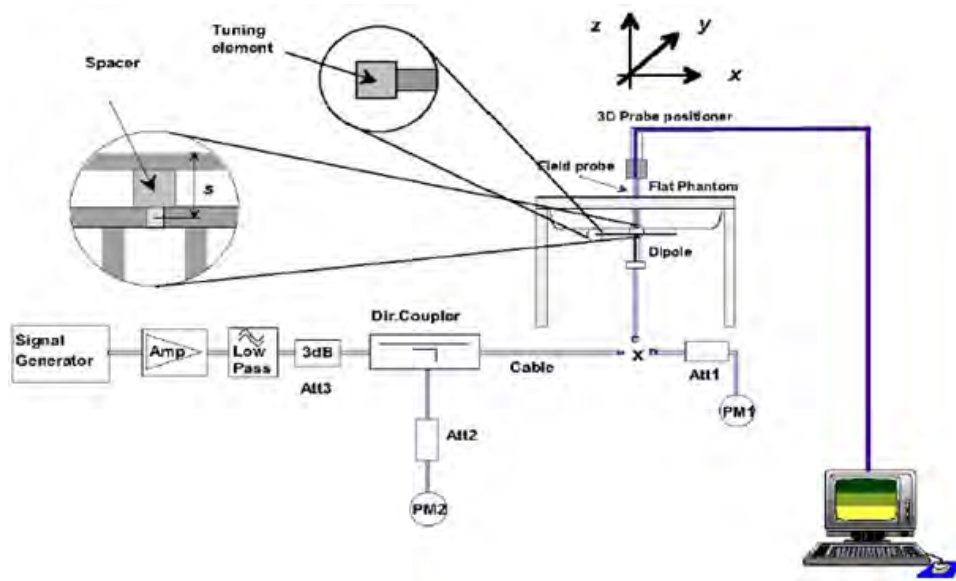

Picture 1 System Performance Check setup



Picture 2 Setup Photo

**System Check results**

Frequency (MHz)	Test Date	Temp °C	250mW Measured SAR <sub>1g</sub> (W/kg)	1W Normalized SAR <sub>1g</sub> (W/kg)	1W Target SAR <sub>1g</sub> (W/kg)	Δ % (Limit ±10%)	Plot No.	
835	Head	3/21/2018	21.5	2.44	9.76	9.45	3.28	1
	Head	12/14/2018	21.5	2.46	9.84	9.45	4.13	2
	Body	3/21/2018	21.5	2.41	9.64	9.75	-1.13	3
	Body	12/14/2018	21.5	2.45	9.80	9.75	0.51	4
1900	Head	3/20/2018	21.5	9.88	39.52	40.10	-1.45	5
	Head	12/14/2018	21.5	9.85	39.40	40.10	-1.75	6
	Body	3/20/2018	21.5	9.93	39.72	39.50	0.56	7
	Body	12/14/2018	21.5	9.91	39.64	39.50	0.35	8
2450	Head	3/21/2018	21.5	13.70	54.80	52.60	4.18	9
	Head	12/14/2018	21.5	13.20	52.80	52.60	0.38	10
	Body	3/21/2018	21.5	12.50	50.00	50.80	-1.57	11
	Body	12/14/2018	21.5	13.20	52.80	50.80	3.94	12

Note: Target Values used derive from the calibration certificate Data Storage and Evaluation.

## 9 Normal and Maximum Output Power

KDB 447498 D01 at the maximum rated output power and within the tune-up tolerance range specified for the product, but not more than 2 dB lower than the maximum tune-up tolerance limit.

### 9.1 GSM Mode

GSM 850		Burst-Averaged output power(dBm)				Division Factors	Frame-Averaged output power(dBm)			
		Tune-up	Channel/Frenqucy(MHz)				Tune-up	Channel/Frenqucy(MHz)		
		MAX	128 /824.2	190 /836.6	251 /848.8		MAX	128 /824.2	190 /836.6	251 /848.8
GSM	CS	32.50	31.67	31.65	31.65	9.03	23.47	22.64	22.62	22.62
GPRS (GMSK)	1 Tx Slot	32.50	31.69	31.70	31.67	9.03	23.47	22.66	22.67	22.64
	2 Tx Slots	30.50	29.63	29.69	29.65	6.02	<b>24.48</b>	<b>23.61</b>	<b>23.67</b>	<b>23.63</b>
	3 Tx Slots	28.50	27.25	27.35	27.35	4.26	24.24	22.99	23.09	23.09
	4 Tx Slots	26.50	25.58	25.70	25.73	3.01	23.49	22.57	22.69	22.72
GSM 1900		Burst-Averaged output power(dBm)				Division Factors	Frame-Averaged output power(dBm)			
		Tune-up	Channel/Frenqucy(MHz)				Tune-up	Channel/Frenqucy(MHz)		
		MAX	512 /1850.2	661 /1880	810 /1909.8		MAX	512 /1850.2	661 /1880	810 /1909.8
GSM	CS	30.50	30.10	29.91	29.54	9.03	21.47	21.07	20.88	20.51
GPRS (GMSK)	1 Tx Slot	30.50	30.12	29.96	29.58	9.03	21.47	21.09	20.93	20.55
	2 Tx Slots	28.50	27.91	27.76	27.09	6.02	<b>22.48</b>	<b>21.89</b>	<b>21.74</b>	<b>21.07</b>
	3 Tx Slots	26.50	25.97	25.80	25.15	4.26	22.24	21.71	21.54	20.89
	4 Tx Slots	24.50	23.98	23.79	23.08	3.01	21.49	20.97	20.78	20.07
Notes:The worst-case configuration and mode for SAR testing is determined to be as follows:										
1. Standalone: GSM 850 GMSK (GPRS) mode with 2 time slots for Max power, GSM 1900 GMSK (GPRS) mode with 2 time slots for Max power,based on the output power measurements above..										

## 9.2 WLAN Mode

Wi-Fi 2.4G	Channel	Frequency (MHz)	Data Rates (bps)	Average Conducted Power Measured (dBm)	Tune-up Limit (dBm)	TX Power Setting level
802.11b	1	2412	1M	13.10	14.00	17
	6	2437	1M	13.29	14.00	16
	11	2462	1M	12.15	14.00	17
Mode	Channel	Frequency (MHz)	/	Average Conducted Power Measured (dBm)	Tune-up Limit (dBm)	TX Power Setting level
802.11g	1	2412	6M	10.01	12.00	15
	6	2437	6M	11.51	12.00	15
	11	2462	6M	10.02	12.00	15
Mode	Channel	Frequency (MHz)	/	Average Conducted Power Measured (dBm)	Tune-up Limit (dBm)	TX Power Setting level
802.11n (HT20)	1	2412	6.5M	8.30	9.50	15
	6	2437	6.5M	9.28	9.50	15
	11	2462	6.5M	7.83	9.50	15

Note: Initial test configuration is 802.11b mode, since the highest maximum output power.



### 9.3 Bluetooth Mode

BT	Average Conducted Power Measured (dBm)			Tune-up Limit (dBm)
	Channel/Frequency(MHz)			
	Ch 0/2402 MHz	Ch 39/2441 MHz	Ch 78/2480 MHz	
GFSK	3.15	5.12	3.55	7.50
$\pi/4$ DQPSK	4.89	6.81	6.58	7.50
8DPSK	5.54	6.84	6.60	7.50
BLE	Ch 0/2402 MHz	Ch 19/2440 MHz	Ch 39/2480 MHz	Tune-up Limit (dBm)
GFSK	-2.70	-1.51	-1.38	0.00

## 10 Measured and Reported (Scaled) SAR Results

### 10.1 EUT Antenna Locations

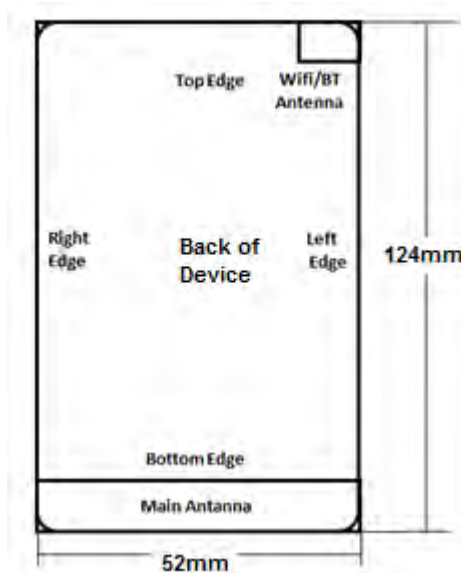

Overall (Length x Width): 124 mm x 52 mm

Overall Diagonal: 134mm/Display Diagonal: 72mm

Distance of the Antenna to the EUT surface/edge

Antenna	Back Side	Front side	Left Edge	Right Edge	Top Edge	Bottom Edge
Main-Antenna	0	0	0	0	>25mm	0
BT/Wi-Fi Antenna	0	0	0	>25mm	0	>25mm

Hotspot mode, Positions for SAR tests

Mode	Back Side	Front side	Left Edge	Right Edge	Top Edge	Bottom Edge
Main-Antenna	Yes	Yes	Yes	Yes	N/A	Yes
BT/Wi-Fi Antenna	Yes	Yes	Yes	N/A	Yes	N/A

Note: 1. Per KDB 941225 D06, when the overall device length and width are  $\geq 9\text{cm} \times 5\text{cm}$ , the test distance is 10mm. SAR must be measured for all sides and surfaces with a transmitting antenna located within 25mm from that surface or edge.

3. Per FCC KDB Publication 447498 D01, if the reported (scaled) SAR measured at the middle channel or highest output power channel for each test configuration is  $\leq 0.8 \text{ W/kg}$  (for 1g SAR) or  $\leq 2 \text{ W/kg}$  (for 10g SAR) then testing at the other channels is not required for such test configuration(s).

4. When the original highest measured SAR is  $\geq 0.80 \text{ W/kg}$ , the measurement was repeated once.

5. Per FCC KDB Publication 648474 D04, SAR was evaluated without a headset connected to the device. Since the reported SAR was  $\leq 1.2 \text{ W/kg}$ , no additional SAR evaluations using a headset cable were required.

## 10.2 Standalone SAR test exclusion considerations

Per KDB 447498 D01, the 1-g and 10-g SAR test exclusion thresholds for 100 MHz to 6 GHz at test separation distances  $\leq 50$  mm are determined by:

$[(\text{max. power of channel, including tune-up tolerance, mW}) / (\text{min. test separation distance, mm})] \cdot [\sqrt{f(\text{GHz})}] \leq 3.0$  for 1-g SAR and  $\leq 7.5$  for 10-g extremity SAR

- $f(\text{GHz})$  is the RF channel transmit frequency in GHz
- Power and distance are rounded to the nearest mW and mm before calculation
- The result is rounded to one decimal place for comparison

Per KDB 447498 D01, when the minimum test separation distance is  $< 5$  mm, a distance of 5 mm is applied to determine SAR test exclusion.

Bluetooth	Distance (mm)	MAX Power (dBm)	Frequency (MHz)	Ratio	Evaluation
Head	5	7.5	2441	1.76	No
Body-worn	10	7.5	2441	0.88	No
Hotspot	10	7.5	2441	0.88	No



## 10.3 Measured SAR Results

Table 1: GSM 850

Test Position	Cover Type	Channel/Frequency (MHz)	Time slot	Duty Cycle	Tune-up limit (dBm)	Conducted Power (dBm)	Drift (dB)	Measured SAR <sub>1g</sub> (W/kg)	Scaling Factor	Reported SAR <sub>1g</sub> (W/kg)	Plot No.
<b>Head SAR</b>											
Left Cheek	Standard	190/836.6	GSM	1:8.3	32.50	31.65	0.180	0.265	1.22	0.322	13
Left Tilt	Standard	190/836.6	GSM	1:8.3	32.50	31.65	0.070	0.188	1.22	0.229	/
Right Cheek	Standard	190/836.6	GSM	1:8.3	32.50	31.65	0.090	0.257	1.22	0.313	/
Right Tilt	Standard	190/836.6	GSM	1:8.3	32.50	31.65	-0.150	0.168	1.22	0.204	/
Left Cheek	Config 2	190/836.6	GSM	1:8.3	32.50	31.65	0.008	0.255	1.22	0.310	/
<b>Body-worn (Distance 10mm)</b>											
Back Side	Standard	190/836.6	GSM	1:8.3	32.50	31.65	0.160	0.451	1.22	0.548	14
Front Side	Standard	190/836.6	GSM	1:8.3	32.50	31.65	0.050	0.272	1.22	0.331	/
<b>Hotspot (Distance 10mm)</b>											
Back Side	Standard	251/848.8	2Txslots	1:4.15	30.50	29.65	0.130	0.909	1.22	1.106	15
	Standard	190/836.6	2Txslots	1:4.15	30.50	29.69	-0.060	0.803	1.21	0.968	/
	Standard	128/824.2	2Txslots	1:4.15	30.50	29.63	0.040	0.715	1.22	0.874	/
Front Side	Standard	190/836.6	2Txslots	1:4.15	30.50	29.69	-0.050	0.435	1.21	0.524	/
Left Edge	Standard	190/836.6	2Txslots	1:4.15	30.50	29.69	0.020	0.503	1.21	0.606	/
Right Edge	Standard	190/836.6	2Txslots	1:4.15	30.50	29.69	0.080	0.484	1.21	0.583	/
Top Edge	N/A	N/A	N/A	N/A	N/A	N/A	N/A	N/A	N/A	N/A	N/A
Bottom Edge	Standard	190/836.6	2Txslots	1:4.15	30.50	29.69	0.032	0.054	1.21	0.065	/
Back Side	Config 2	251/848.8	2Txslots	1:4.15	30.50	29.65	-0.066	0.860	1.22	1.046	/
Back Side	Repeated	251/848.8	2Txslots	1:4.15	30.50	29.65	0.036	0.901	1.22	1.096	/

Note: 1. The value with blue color is the maximum SAR Value of each test band.  
2. When multiple slots are used, SAR should be tested to account for the maximum source-based time-averaged output power.

### Measurement Variability

Test Position	Channel/ Frequency(MHz)	MAX Measured SAR <sub>1g</sub> (W/kg)	1 <sup>st</sup> Repeated SAR <sub>1g</sub> (W/kg)	Ratio
Back Side	251/848.8	1.106	1.096	1.01

Note: 1) A second repeated measurement was performed only if the ratio of largest to smallest SAR for the original and first repeated measurements was > 1.20 or when the original or repeated measurement was ≥ 1.45 W/kg (~ 10% from the 1-g SAR limit).  
2) A third repeated measurement was performed only if the original, first or second repeated measurement was ≥ 1.5 W/kg and the ratio of largest to smallest SAR for the original, first and second repeated measurements is > 1.20.



Table 2: GSM 1900

Test Position	Cover Type	Channel/Frequency (MHz)	Time slot	Duty Cycle	Tune-up limit (dBm)	Conducted Power (dBm)	Drift (dB)	Measured SAR <sub>1g</sub> (W/kg)	Scaling Factor	Reported SAR <sub>1g</sub> (W/kg)	Plot No.
<b>Head SAR</b>											
Left Cheek	standard	661/1880	GSM	1:8.3	30.50	29.91	-0.046	0.094	1.15	0.108	/
Left Tilt	standard	661/1880	GSM	1:8.3	30.50	29.91	0.030	0.065	1.15	0.074	/
Right Cheek	Standard	661/1880	GSM	1:8.3	30.50	29.91	-0.039	0.130	1.15	0.149	16
Right Tilt	standard	661/1880	GSM	1:8.3	30.50	29.91	0.010	0.077	1.15	0.088	/
Right Cheek	Config 2	661/1880	GSM	1:8.3	30.50	29.91	0.051	0.113	1.15	0.129	/
<b>Body-worn (Distance 10mm)</b>											
Back Side	Standard	661/1880	GSM	1:8.3	30.50	29.91	0.090	0.299	1.15	0.343	17
Front Side	Standard	661/1880	GSM	1:8.3	30.50	29.91	-0.050	0.228	1.15	0.261	/
<b>Hotspot (Distance 10mm)</b>											
Back Side	Standard	661/1880	2Txslots	1:4.15	28.50	27.76	0.180	0.369	1.19	0.438	18
Front Side	Standard	661/1880	2Txslots	1:4.15	28.50	27.76	-0.100	0.212	1.19	0.251	/
Left Edge	Standard	661/1880	2Txslots	1:4.15	28.50	27.76	0.059	0.054	1.19	0.064	/
Right Edge	Standard	661/1880	2Txslots	1:4.15	28.50	27.76	0.160	0.214	1.19	0.254	/
Top Edge	N/A	N/A	N/A	N/A	N/A	N/A	N/A	N/A	N/A	N/A	N/A
Bottom Edge	Standard	661/1880	2Txslots	1:4.15	28.50	27.76	0.140	0.192	1.19	0.228	/
Back Side	Config 2	661/1880	2Txslots	1:4.15	28.50	27.76	-0.033	0.326	1.19	0.387	/
Note: 1. The value with blue color is the maximum SAR Value of each test band. 2. When multiple slots are used, SAR should be tested to account for the maximum source-based time-averaged output power.											



Table 3: Wi-Fi (2.4G)

Test Position	Cover Type	Channel/Frequency (MHz)	Mode 802.11b	Duty Cycle	Tune-up limit (dBm)	Conducted Power (dBm)	Drift (dB)	Area Scan Max.SAR (W/Kg)	Measured SAR <sub>1g</sub> (W/kg)	Scaling Factor	Reported SAR <sub>1g</sub> (W/kg)	Plot No.
<b>Head SAR</b>												
Left Cheek	Standard	6/2437	802.11b	1:1	14.00	13.29	0.060	0.192	0.195	1.18	0.230	/
Left Tilt	Standard	6/2437	802.11b	1:1	14.00	13.29	0.010	0.186	0.190	1.18	0.224	/
Right Cheek	Standard	6/2437	802.11b	1:1	14.00	13.29	0.033	0.206	0.311	1.18	0.366	19
Right Tilt	Standard	6/2437	802.11b	1:1	14.00	13.29	0.150	0.251	0.263	1.18	0.310	/
Right Cheek	Config 2	6/2437	802.11b	1:1	14.00	13.29	-0.103	0.288	0.302	1.18	0.356	/
<b>Hotspot SAR (Distance 10mm)</b>												
Back Side	Standard	6/2437	802.11b	1:1	14.00	13.29	0.135	0.249	0.256	1.18	0.301	20
Front Side	Standard	6/2437	802.11b	1:1	14.00	13.29	0.050	0.068	0.071	1.18	0.083	/
Left Edge	Standard	6/2437	802.11b	1:1	14.00	13.29	0.030	0.113	0.115	1.18	0.135	/
Right Edge	Standard	6/2437	802.11b	1:1	14.00	13.29	-0.020	0.027	0.030	1.18	0.035	/
Top Edge	Standard	6/2437	802.11b	1:1	14.00	13.29	0.095	0.043	0.044	1.18	0.051	/
Bottom Edge	N/A	N/A	N/A	N/A	N/A	N/A	N/A	N/A	N/A	N/A	N/A	N/A
Back Side	Config 2	6/2437	802.11b	1:1	14.00	13.29	-0.093	0.160	0.158	1.18	0.186	/
Note: 1. The value with blue color is the maximum SAR Value of each test band.												
2. Initial test configuration is 802.11b mode, since the highest maximum output power.												

<b>MAX Adjusted SAR</b>							
Mode	Test Position	Channel/Frequency(MHz)	MAX Reported SAR <sub>1g</sub> (W/kg)	802.11b Tune-up limit (dBm)	Tune-up limit (dBm)	Scaling Factor	Adjusted SAR <sub>1g</sub> (W/kg)
802.11g	Right Cheek	6/2437	0.366	14.00	12.00	0.63	0.231
802.11n HT20	Right Cheek	6/2437	0.366	14.00	9.50	0.35	0.130
Note: SAR is not required for OFDM when the highest reported SAR for DSSS is adjusted by the ratio of OFDM to DSSS specified maximum output power and the adjusted SAR is ≤ 1.2 W/kg.							



Table 4: BT

Band	Configuration	Frequency (MHz)	Maximum Power (dBm)	Separation Distance (mm)	Estimated SAR (W/kg)
Bluetooth	Head	2441	7.50	5	0.234
	Body-worn	2441	7.50	10	0.117
	Hotspot	2441	7.50	10	0.117

For simultaneous transmission analysis, Bluetooth SAR is estimated per KDB 447498 D01 based on the formula below.

$(\text{max. power of channel, including tune-up tolerance, mW}) / (\text{min. test separation distance, mm}) \cdot [\sqrt{f(\text{GHz})}]^x \text{ W/kg}$   
for test separation distances  $\leq 50$  mm; where  $x = 7.5$  for 1-g SAR, and  $x = 18.75$  for 10-g SAR.

## 10.4 Simultaneous Transmission Analysis

Simultaneous Transmission Configurations	Head	Body-worn	Hotspot
GSM(Voice) + Bluetooth(data)	Yes	Yes	Yes
GPRS (Data) + Bluetooth(data)	N/A	Yes	Yes
GSM(Voice) + Wi-Fi-2.4GHz(data)	Yes	Yes	Yes
GPRS (Data) + Wi-Fi-2.4GHz(data)	N/A	Yes	Yes
Wi-Fi-2.4GHz(data) + Bluetooth(data)	N/A	N/A	N/A

### General Note:

1. The Scaled SAR summation is calculated based on the same configuration and test position.
2. Per KDB 447498 D01, simultaneous transmission SAR is compliant if,
  - i) Scalar SAR summation  $< 1.6\text{W/kg}$ , simultaneously transmission SAR measurement is not necessary.
  - ii)  $\text{SPLSR} = (\text{SAR1} + \text{SAR2})^{1.5} / (\text{min. separation distance, mm})$ , and the peak separation distance is determined from the square root of  $[(x1-x2)^2 + (y1-y2)^2 + (z1-z2)^2]$ , where  $(x1, y1, z1)$  and  $(x2, y2, z2)$  are the coordinates of the extrapolated peak SAR locations in the zoom scan.
  - iii) If  $\text{SPLSR} \leq 0.04$ , simultaneously transmission SAR measurement is not necessary.



**The maximum SAR<sub>1g</sub> Value for Main- Antenna**

SAR <sub>1g</sub> (W/kg)		GSM 850	GSM 1900	MAX. SAR <sub>1g</sub>
Test Position				
Left Cheek		0.322	0.108	0.322
Left Tilt		0.229	0.074	0.229
Right Cheek		0.313	0.149	0.313
Right Tilt		0.204	0.088	0.204
Body worn	Back Side	0.548	0.343	0.548
	Front Side	0.331	0.261	0.331
Hotspot	Back Side	1.106	0.438	1.106
	Front Side	0.524	0.251	0.524
	Left Edge	0.606	0.064	0.606
	Right Edge	0.583	0.254	0.583
	Top Edge	0	0	0
	Bottom Edge	0.065	0.228	0.228

**About BT and Main- Antenna**

SAR <sub>1g</sub> (W/kg)		Main-antenna	BT	MAX. ΣSAR <sub>1g</sub>
Test Position				
Left Cheek		0.322	0.234	0.556
Left Tilt		0.229	0.234	0.463
Right Cheek		0.313	0.234	0.547
Right Tilt		0.204	0.234	0.438
Body worn	Back Side	0.548	0.117	0.665
	Front Side	0.331	0.117	0.448
Hotspot	Back Side	1.106	0.117	1.223
	Front Side	0.524	0.117	0.641
	Left Edge	0.606	0.117	0.723
	Right Edge	0.583	0.117	0.700
	Top Edge	0	0.117	0.117
	Bottom Edge	0.228	0.117	0.345

Note: 1.The value with blue color is the maximum ΣSAR<sub>1g</sub> Value.  
2. MAX. ΣSAR<sub>1g</sub> =Unlicensed SAR<sub>MAX</sub> +Licensed SAR<sub>MAX</sub>

MAX. ΣSAR<sub>1g</sub> = 1.223 W/kg <1.6 W/kg. So the Simultaneous transimition SAR with volum scan are not required for BT and Main-Antenna.

**About Wi-Fi and Main- Antenna**

Test Position		SAR <sub>1g</sub> (W/kg)	Main-antenna	Wi-Fi 2.4G	MAX. ΣSAR <sub>1g</sub>
Left, Cheek			0.322	0.230	0.552
Left, Tilt			0.229	0.224	0.453
Right, Cheek			0.313	0.366	0.679
Right, Tilt			0.204	0.310	0.514
Body worn	Back Side		0.548	0.301	0.849
	Front Side		0.331	0.083	0.414
Hotspot	Back Side		1.106	0.301	1.407
	Front Side		0.524	0.083	0.607
	Left Edge		0.606	0.135	0.741
	Right Edge		0.583	0.035	0.618
	Top Edge		0	0.051	0.051
	Bottom Edge		0.228	0	0.228
Note: 1.The value with blue color is the maximum ΣSAR <sub>1g</sub> Value. 2. MAX. ΣSAR <sub>1g</sub> =Unlicensed SAR <sub>MAX</sub> +Licensed SAR <sub>MAX</sub>					

MAX. ΣSAR<sub>1g</sub> = 1.407W/kg <1.6 W/kg. So the Simultaneous transimition SAR with volum scan are not required for Wi-Fi and Main-Antenna.



## 11 Measurement Uncertainty

Per KDB 865664 D01 SAR Measurement 100 MHz to 6 GHz, when the highest measured 1-g SAR within a frequency band is  $< 1.5$  W/kg, the extensive SAR measurement uncertainty analysis described in IEEE Std 1528- 2013 is not required in SAR reports submitted for equipment approval.

## ANNEX A: Test Layout



### Tissue Simulating Liquids

For the measurement of the field distribution inside the flat phantom with DASY, the phantom must be filled with around 25 liters of homogeneous body tissue simulating liquid. For Head and Body SAR testing, the liquid height from the center of the flat phantom to the liquid top surface is larger than 15 cm, which is shown in Picture 3 and Picture 4.



Picture 3: liquid depth in the head Phantom

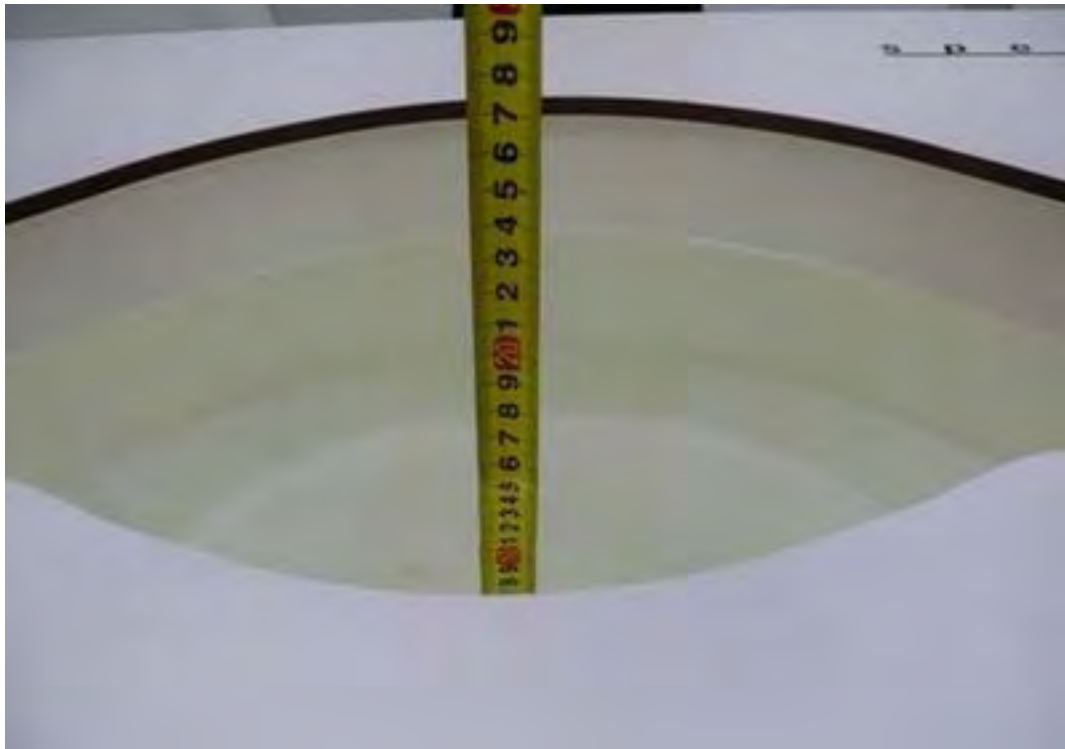

Picture 4: Liquid depth in the flat Phantom

## ANNEX B: System Check Results

### Plot 1 System Performance Check at 835 MHz Head TSL

DUT: Dipole 835 MHz; Type: D835V2; Serial: D835V2 - SN: 4d020

Date: 3/21/2018

Communication System: CW; Frequency: 835 MHz; Duty Cycle: 1:1

Medium parameters used:  $f = 835 \text{ MHz}$ ;  $\sigma = 0.94 \text{ mho/m}$ ;  $\epsilon_r = 41.3$ ;  $\rho = 1000 \text{ kg/m}^3$

Ambient Temperature:  $22.3 \text{ }^\circ\text{C}$       Liquid Temperature:  $21.5 \text{ }^\circ\text{C}$

Phantom section: Flat Section

DASY5 Configuration:

Sensor-Surface: 4mm (Mechanical Surface Detection)

Probe: EX3DV4 - SN3898; ConvF(10.23, 10.23, 10.23); Calibrated: 6/27/2017;

Electronics: DAE4 Sn1291; Calibrated: 10/31/2017

Phantom: SAM1; Type: SAM; Serial: TP-1534

Measurement SW: DASY52, Version 52.8 (8); SEMCAD X Version 14.6.10 (7331)

**d=15mm, Pin=250mW/Area Scan (41x121x1):** Measurement grid: dx=15mm, dy=15mm

Maximum value of SAR (interpolated) = 2.64 mW/g

**d=15mm, Pin=250mW/Zoom Scan (5x5x7)/Cube 0:** Measurement grid: dx=8mm, dy=8mm, dz=5mm

Reference Value = 54.4 V/m; Power Drift = -0.076 dB

Peak SAR (extrapolated) = 3.67 W/kg

**SAR(1 g) = 2.44 mW/g; SAR(10 g) = 1.6 mW/g**

Maximum value of SAR (measured) = 2.64 mW/g

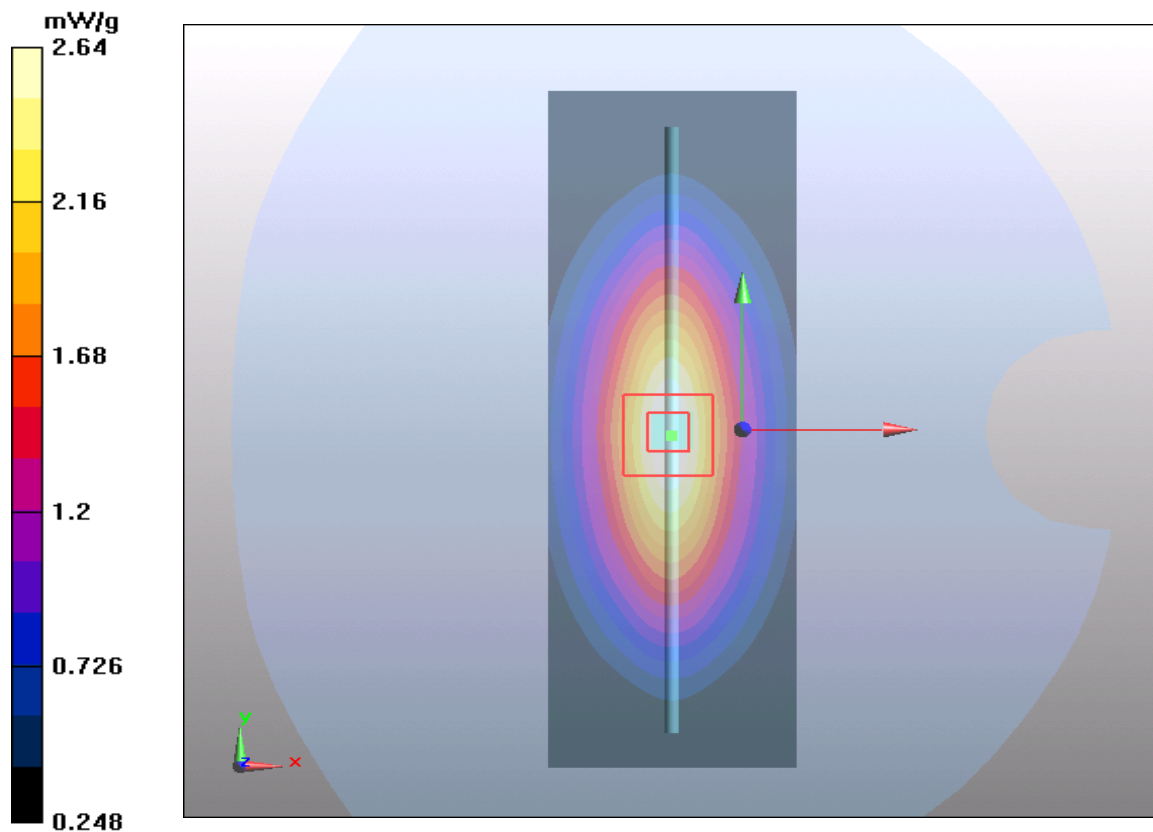

**Plot 2 System Performance Check at 835 MHz Head TSL**

**DUT: Dipole 835 MHz; Type: D835V2; Serial: D835V2**

Date: 12/14/2018

Communication System: CW; Frequency: 835 MHz; Duty Cycle: 1:1

Medium parameters used:  $f = 835 \text{ MHz}$ ;  $\sigma = 0.88 \text{ mho/m}$ ;  $\epsilon_r = 41.4$ ;  $\rho = 1000 \text{ kg/m}^3$

Ambient Temperature:  $22.3 \text{ }^\circ\text{C}$       Liquid Temperature:  $21.5 \text{ }^\circ\text{C}$

Phantom section: Flat Section

DASY5 Configuration:

Sensor-Surface: 4mm (Mechanical Surface Detection)

Probe: EX3DV4 - SN3677; ConvF(9.10, 9.10, 9.10); Calibrated: 5/29/2018;

Electronics: DAE4 SN1317; Calibrated: 3/23/2018

Phantom: SAM1; Type: SAM; Serial: TP-1534

Measurement SW: DASY52, Version 52.8 (8); SEMCAD X Version 14.6.10 (7331)

**d=15mm, Pin=250mW/Area Scan (41x121x1):** Measurement grid: dx=15mm, dy=15mm

Maximum value of SAR (interpolated) = 2.59 mW/g

**d=15mm, Pin=250mW/Zoom Scan (5x5x7)/Cube 0:** Measurement grid: dx=8mm, dy=8mm, dz=5mm

Reference Value = 54.3 V/m; Power Drift = -0.06 dB

Peak SAR (extrapolated) = 3.67 W/kg

**SAR(1 g) = 2.46 mW/g; SAR(10 g) = 1.65 mW/g**

Maximum value of SAR (measured) = 2.70 mW/g

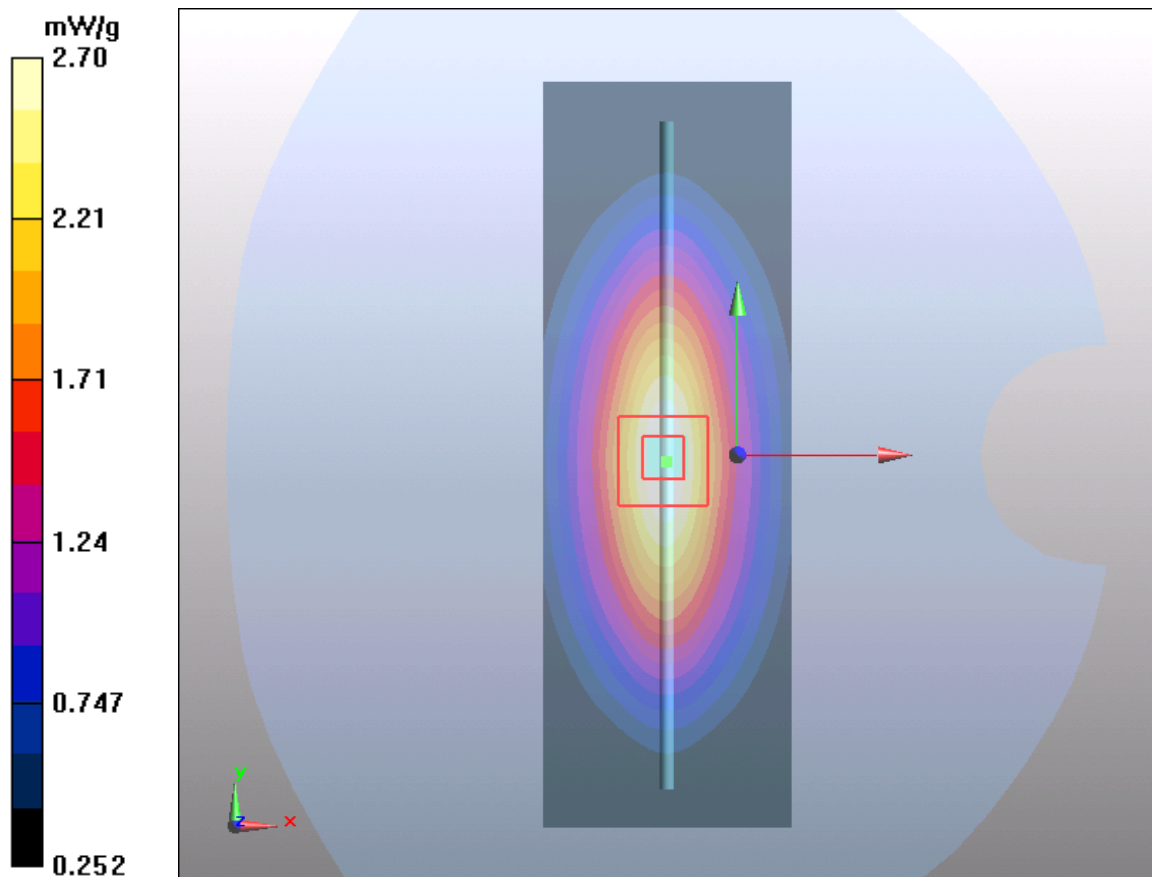



**Plot 3 System Performance Check at 835 MHz Body TSL**

**DUT: Dipole 835 MHz; Type: D835V2; Serial: D835V2 - SN: 4d020**

Date: 3/21/2018

Communication System: CW; Frequency: 835 MHz; Duty Cycle: 1:1

Medium parameters used:  $f = 835 \text{ MHz}$ ;  $\sigma = 1.01 \text{ mho/m}$ ;  $\epsilon_r = 55.4$ ;  $\rho = 1000 \text{ kg/m}^3$

Ambient Temperature:  $22.3 \text{ }^\circ\text{C}$       Liquid Temperature:  $21.5 \text{ }^\circ\text{C}$

Phantom section: Flat Section

DASY5 Configuration:

Sensor-Surface: 4mm (Mechanical Surface Detection)

Probe: EX3DV4 - SN3898; ConvF(10.40, 10.40, 10.40); Calibrated: 6/27/2017;

Electronics: DAE4 Sn1291; Calibrated: 10/31/2017

Phantom: SAM1; Type: SAM; Serial: TP-1534

Measurement SW: DASY52, Version 52.8 (8); SEMCAD X Version 14.6.10 (7331)

**d=15mm, Pin=250mW/Area Scan (41x121x1):** Measurement grid: dx=15mm, dy=15mm

Maximum value of SAR (interpolated) = 2.58 mW/g

**d=15mm, Pin=250mW/Zoom Scan (5x5x7)/Cube 0:** Measurement grid: dx=8mm, dy=8mm, dz=5mm

Reference Value = 51.9 V/m; Power Drift = -0.058 dB

Peak SAR (extrapolated) = 3.5 W/kg

**SAR(1 g) = 2.41 mW/g; SAR(10 g) = 1.6 mW/g**

Maximum value of SAR (measured) = 2.6 mW/g

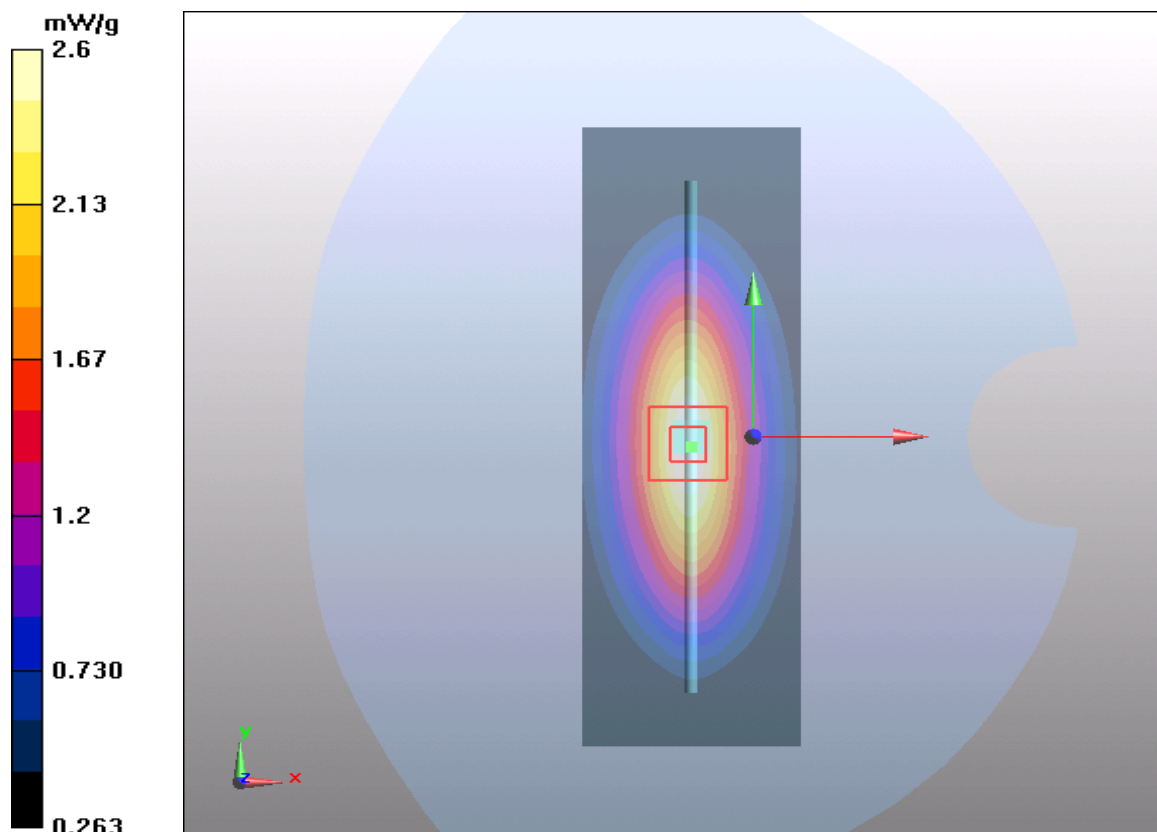



**Plot 4 System Performance Check at 835 MHz Body TSL**

**DUT: Dipole 835 MHz; Type: D835V2; Serial: D835V2**

Date: 12/14/2018

Communication System: CW; Frequency: 835 MHz; Duty Cycle: 1:1

Medium parameters used:  $f = 835 \text{ MHz}$ ;  $\sigma = 0.95 \text{ mho/m}$ ;  $\epsilon_r = 54.6$ ;  $\rho = 1000 \text{ kg/m}^3$

Ambient Temperature:  $22.3 \text{ }^\circ\text{C}$       Liquid Temperature:  $21.5 \text{ }^\circ\text{C}$

Phantom section: Flat Section

DASY5 Configuration:

Sensor-Surface: 4mm (Mechanical Surface Detection)

Probe: EX3DV4 - SN3677; ConvF(9.32, 9.32, 9.32); Calibrated: 5/29/2018;

Electronics: DAE4 SN1317; Calibrated: 3/23/2018

Phantom: SAM1; Type: SAM; Serial: TP-1534

Measurement SW: DASY52, Version 52.8 (8); SEMCAD X Version 14.6.10 (7331)

**d=15mm, Pin=250mW/Area Scan (41x121x1):** Measurement grid: dx=15mm, dy=15mm

Maximum value of SAR (interpolated) = 2.58 mW/g

**d=15mm, Pin=250mW/Zoom Scan (5x5x7)/Cube 0:** Measurement grid: dx=8mm, dy=8mm, dz=5mm

Reference Value = 51.9 V/m; Power Drift = -0.058 dB

Peak SAR (extrapolated) = 3.5 W/kg

**SAR(1 g) = 2.45 mW/g; SAR(10 g) = 1.63 mW/g**

Maximum value of SAR (measured) = 2.74 mW/g

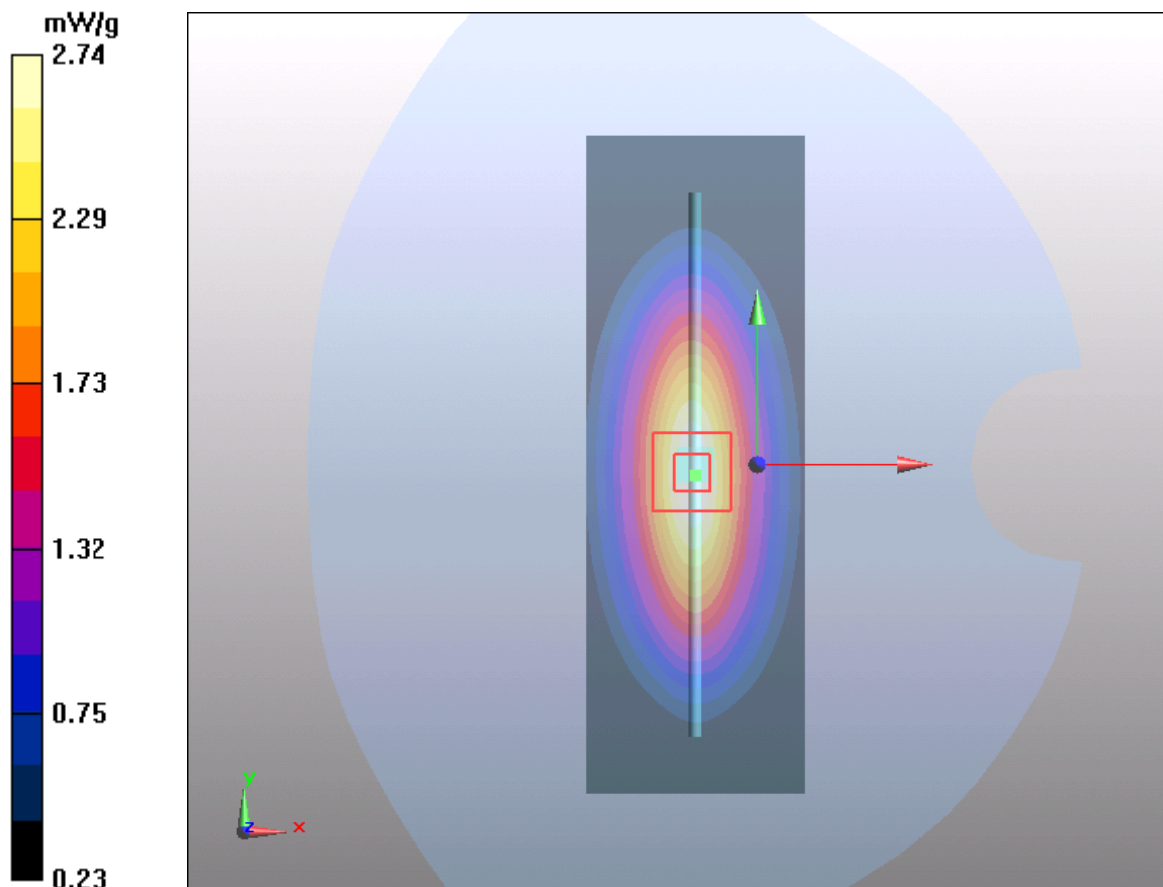

**Plot 5 System Performance Check at 1900 MHz Head TSL**

**DUT: Dipole 1900 MHz; Type: D1900V2; Serial: D1900V2 - SN: 5d060**

Date: 3/20/2018

Communication System: CW; Frequency: 1900 MHz; Duty Cycle: 1:1

Medium parameters used:  $f = 1900 \text{ MHz}$ ;  $\sigma = 1.39 \text{ mho/m}$ ;  $\epsilon_r = 40.7$ ;  $\rho = 1000 \text{ kg/m}^3$

Ambient Temperature:  $22.3 \text{ }^\circ\text{C}$       Liquid Temperature:  $21.5 \text{ }^\circ\text{C}$

Phantom section: Flat Section

DASY5 Configuration:

Sensor-Surface: 4mm (Mechanical Surface Detection)

Probe: EX3DV4 - SN3898; ConvF(8.37, 8.37, 8.37); Calibrated: 6/27/2017;

Electronics: DAE4 Sn1291; Calibrated: 10/31/2017

Phantom: SAM1; Type: SAM; Serial: TP-1534

Measurement SW: DASY52, Version 52.8 (8); SEMCAD X Version 14.6.10 (7331)

**d=10mm, Pin=250mW/Area Scan (41x71x1):** Measurement grid: dx=15mm, dy=15mm

Maximum value of SAR (interpolated) = 11.3 mW/g

**d=10mm, Pin=250mW/Zoom Scan (5x5x7)/Cube 0:** Measurement grid: dx=8mm, dy=8mm,

dz=5mm

Reference Value = 85.5 V/m; Power Drift = 0.028 dB

Peak SAR (extrapolated) = 17.8 W/kg

**SAR(1 g) = 9.88 mW/g; SAR(10 g) = 4.9 mW/g**

Maximum value of SAR (measured) = 10.7 mW/g

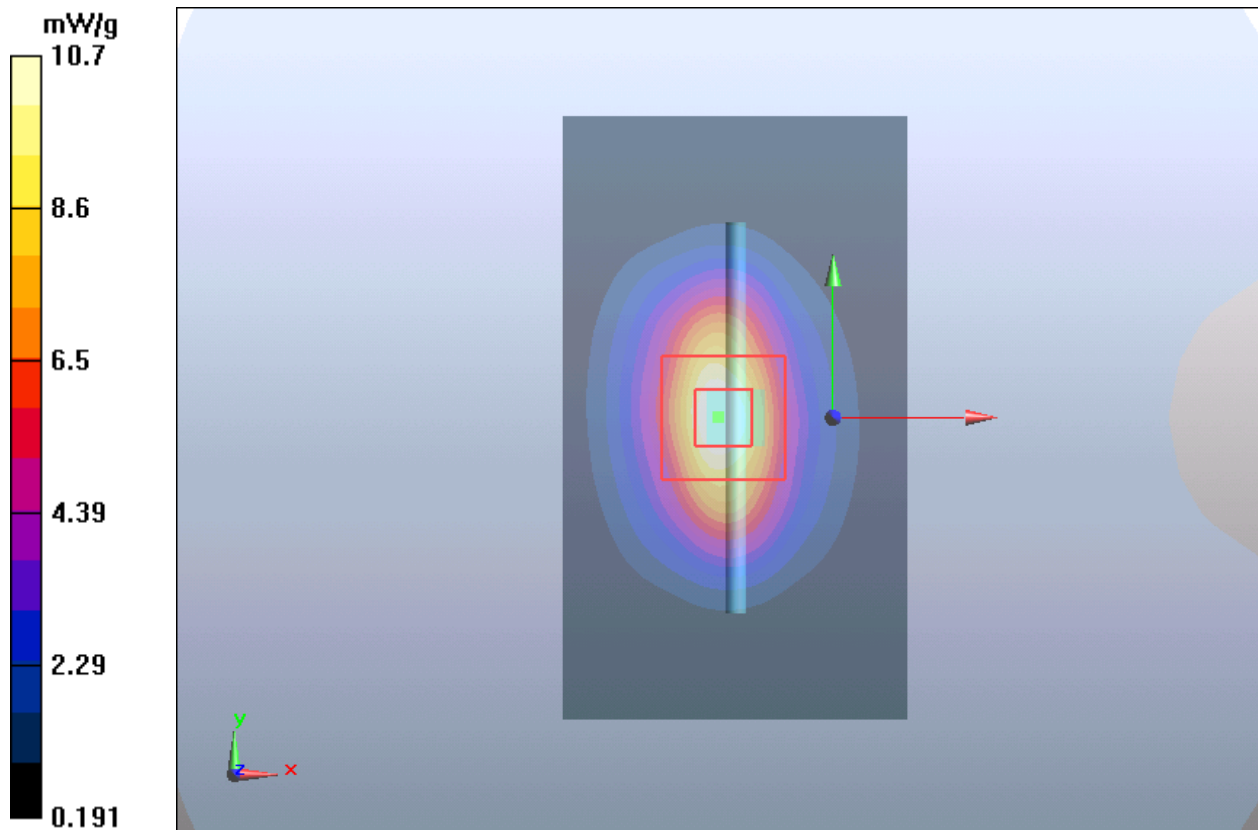

**Plot 6 System Performance Check at 1900 MHz Head TSL**

**DUT: Dipole 1900 MHz; Type: D1900V2; Serial: D1900V2**

Date: 12/14/2018

Communication System: CW; Frequency: 1900 MHz; Duty Cycle: 1:1

Medium parameters used:  $f = 1900$  MHz;  $\sigma = 1.41$  mho/m;  $\epsilon_r = 40.1$ ;  $\rho = 1000$  kg/m<sup>3</sup>

Ambient Temperature: 22.3 °C      Liquid Temperature: 21.5 °C

Phantom section: Flat Section

DASY5 Configuration:

Sensor-Surface: 4mm (Mechanical Surface Detection)

Probe: EX3DV4 - SN3677; ConvF(7.96, 7.96, 7.96); Calibrated: 5/29/2018;

Electronics: DAE4 SN1317; Calibrated: 3/23/2018

Phantom: SAM1; Type: SAM; Serial: TP-1534

Measurement SW: DASY52, Version 52.8 (8); SEMCAD X Version 14.6.10 (7331)

**d=10mm, Pin=250mW/Area Scan (41x71x1):** Measurement grid: dx=15mm, dy=15mm

Maximum value of SAR (interpolated) = 11.23 mW/g

**d=10mm, Pin=250mW/Zoom Scan (5x5x7)/Cube 0:** Measurement grid: dx=8mm, dy=8mm,

dz=5mm

Reference Value = 85.0 V/m; Power Drift = 0.01 dB

Peak SAR (extrapolated) = 17.8 W/kg

**SAR(1 g) = 9.85 mW/g; SAR(10 g) = 4.93 mW/g**

Maximum value of SAR (measured) = 11.12 mW/g

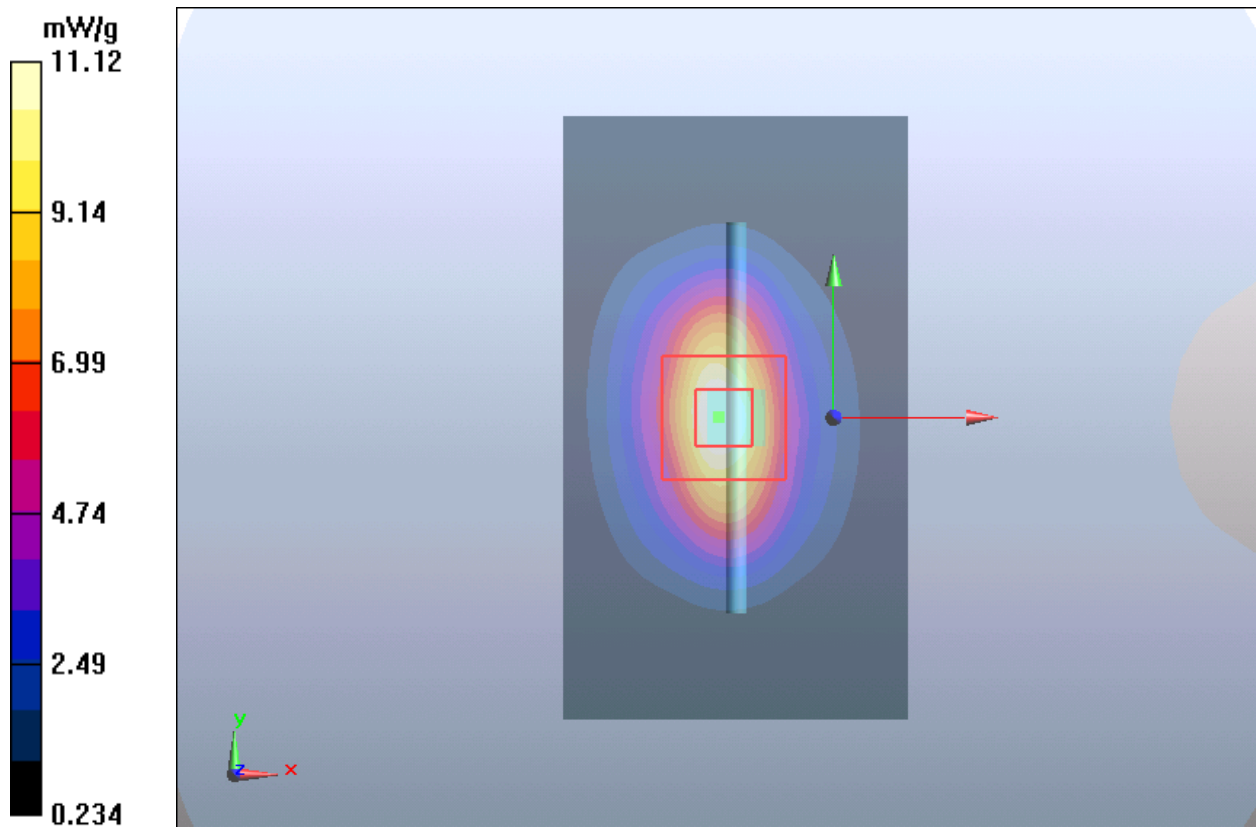

**Plot 7 System Performance Check at 1900 MHz Body TSL**

**DUT: Dipole 1900 MHz; Type: D1900V2; Serial: D1900V2 - SN: 5d060**

Date: 3/20/2018

Communication System: CW; Frequency: 1900 MHz; Duty Cycle: 1:1

Medium parameters used:  $f = 1900$  MHz;  $\sigma = 1.52$  mho/m;  $\epsilon_r = 52.8$ ;  $\rho = 1000$  kg/m<sup>3</sup>

Ambient Temperature: 22.3 °C      Liquid Temperature: 21.5 °C

Phantom section: Flat Section

DASY5 Configuration:

Sensor-Surface: 4mm (Mechanical Surface Detection)

Probe: EX3DV4 - SN3898; ConvF(8.17, 8.17, 8.17); Calibrated: 6/27/2017;

Electronics: DAE4 Sn1291; Calibrated: 10/31/2017

Phantom: SAM1; Type: SAM; Serial: TP-1534

Measurement SW: DASY52, Version 52.8 (8); SEMCAD X Version 14.6.10 (7331)

**d=10mm, Pin=250mW/Area Scan (41x71x1):** Measurement grid: dx=15mm, dy=15mm

Maximum value of SAR (interpolated) = 12.2 mW/g

**d=10mm, Pin=250mW/Zoom Scan (5x5x7)/Cube 0:** Measurement grid: dx=8mm, dy=8mm, dz=5mm

Reference Value = 82.3 V/m; Power Drift = 0.068 dB

Peak SAR (extrapolated) = 17.8 W/kg

**SAR(1 g) = 9.93 mW/g; SAR(10 g) = 5.25 mW/g**

Maximum value of SAR (measured) = 11.3 mW/g

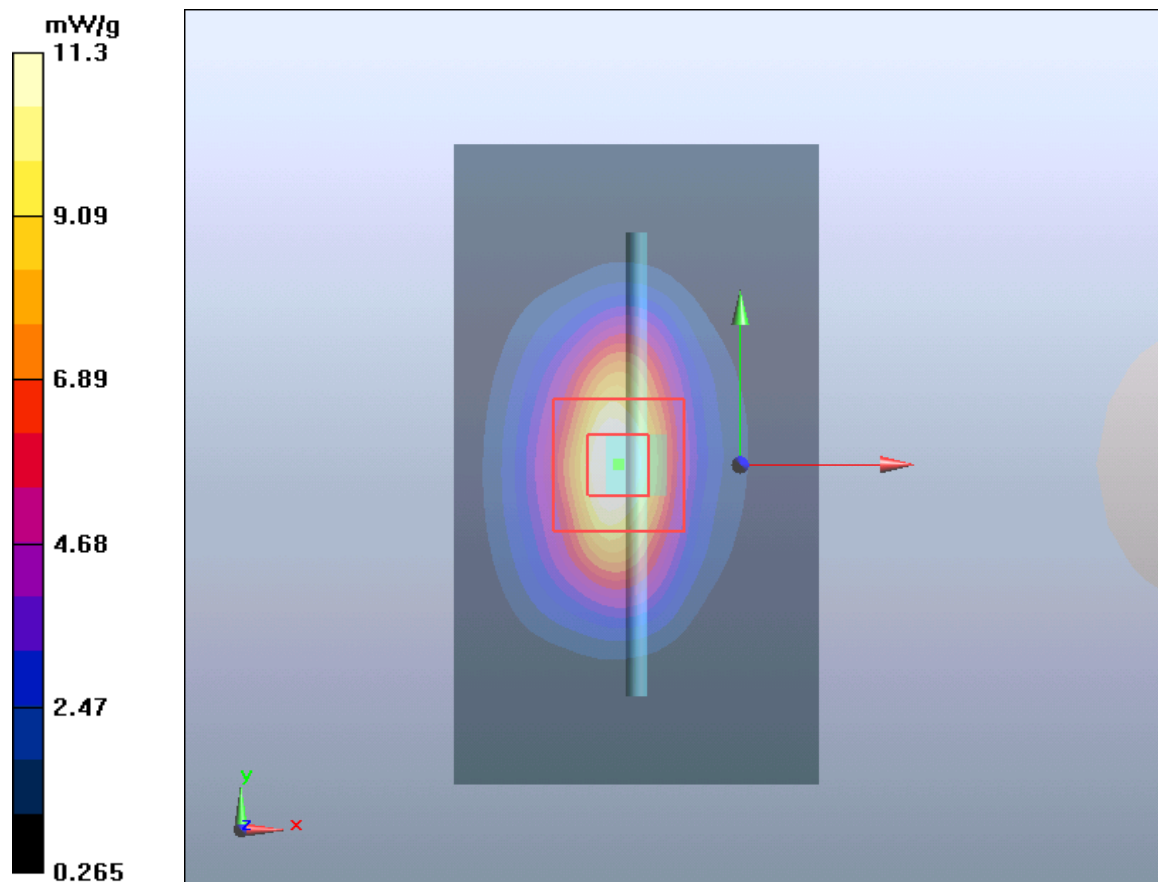

**Plot 8 System Performance Check at 1900 MHz Body TSL**

**DUT: Dipole 1900 MHz; Type: D1900V2; Serial: D1900V2**

Date: 12/14/2018

Communication System: CW; Frequency: 1900 MHz; Duty Cycle: 1:1

Medium parameters used:  $f = 1900$  MHz;  $\sigma = 1.51$  mho/m;  $\epsilon_r = 52.6$ ;  $\rho = 1000$  kg/m<sup>3</sup>

Ambient Temperature: 22.3 °C      Liquid Temperature: 21.5 °C

Phantom section: Flat Section

DASY5 Configuration:

Sensor-Surface: 4mm (Mechanical Surface Detection)

Probe: EX3DV4 - SN3677; ConvF(7.70, 7.70, 7.70); Calibrated: 5/29/2018;

Electronics: DAE4 SN1317; Calibrated: 3/23/2018

Phantom: SAM1; Type: SAM; Serial: TP-1534

Measurement SW: DASY52, Version 52.8 (8); SEMCAD X Version 14.6.10 (7331)

**d=10mm, Pin=250mW/Area Scan (41x71x1):** Measurement grid: dx=15mm, dy=15mm

Maximum value of SAR (interpolated) = 12.2 mW/g

**d=10mm, Pin=250mW/Zoom Scan (5x5x7)/Cube 0:** Measurement grid: dx=8mm, dy=8mm, dz=5mm

Reference Value = 82.3 V/m; Power Drift = 0.068 dB

Peak SAR (extrapolated) = 17.8 W/kg

**SAR(1 g) = 9.91 mW/g; SAR(10 g) = 5.23 mW/g**

Maximum value of SAR (measured) = 11.52 mW/g

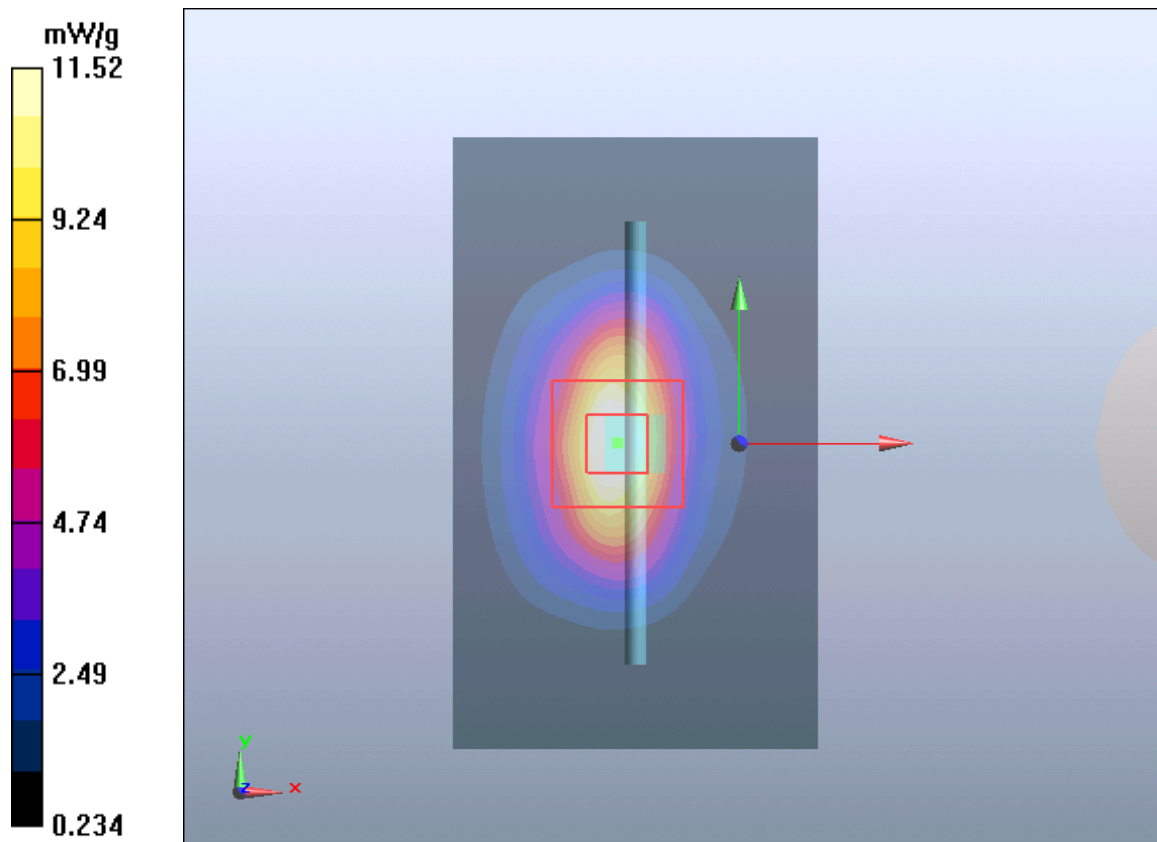

**Plot 9 System Performance Check at 2450 MHz Head TSL**

**DUT: Dipole 2450 MHz; Type: D2450V2; Serial: D2450V2 - SN: 786**

Date: 3/21/2018

Communication System: CW; Frequency: 2450 MHz; Duty Cycle: 1:1

Medium parameters used:  $f = 2450$  MHz;  $\sigma = 1.86$  mho/m;  $\epsilon_r = 39.8$ ;  $\rho = 1000$  kg/m<sup>3</sup>

Ambient Temperature: 22.3 °C      Liquid Temperature: 21.5 °C

Phantom section: Flat Section

DASY5 Configuration:

Sensor-Surface: 4mm (Mechanical Surface Detection)

Probe: EX3DV4 - SN3898; ConvF(7.55, 7.55, 7.55); Calibrated: 6/27/2017;

Electronics: DAE4 Sn1291; Calibrated: 10/31/2017

Phantom: SAM1; Type: SAM; Serial: TP-1534

Measurement SW: DASY52, Version 52.8 (8); SEMCAD X Version 14.6.10 (7331)

**d=10mm, Pin=250mW/Area Scan (41x71x1):** Measurement grid: dx=12mm, dy=12mm

Maximum value of SAR (interpolated) = 18.2 mW/g

**d=10mm, Pin=250mW/Zoom Scan (7x7x7)/Cube 0:** Measurement grid: dx=5mm, dy=5mm, dz=5mm

Reference Value = 88.8 V/m; Power Drift = 0.075 dB

Peak SAR (extrapolated) = 30 W/kg

**SAR(1 g) = 13.7 mW/g; SAR(10 g) = 6.22 mW/g**

Maximum value of SAR (measured) = 15.9 mW/g

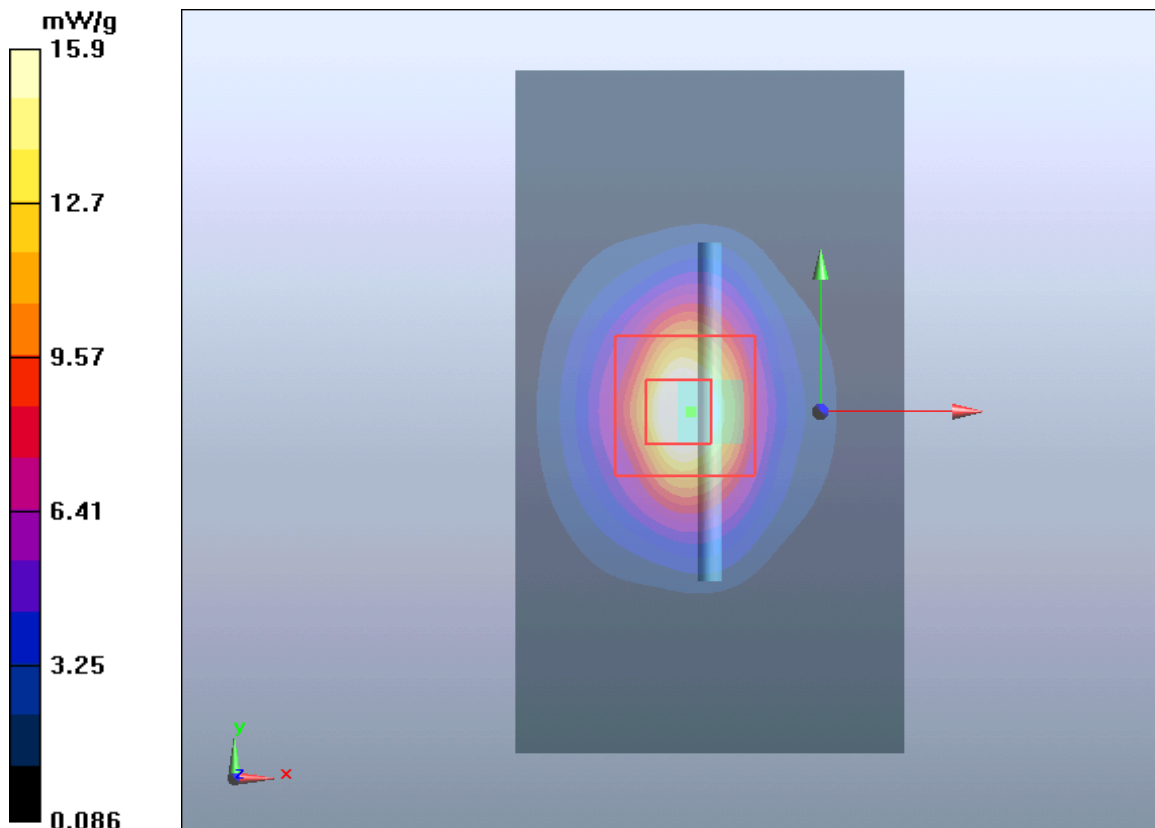



**Plot 10 System Performance Check at 2450 MHz Head TSL**

**DUT: Dipole 2450 MHz; Type: D2450V2; Serial: D2450V2 - SN: 786**

Date: 12/14/2018

Communication System: CW; Frequency: 2450 MHz; Duty Cycle: 1:1

Medium parameters used:  $f = 2450$  MHz;  $\sigma = 1.81$  mho/m;  $\epsilon_r = 38.6$ ;  $\rho = 1000$  kg/m<sup>3</sup>

Ambient Temperature: 22.3 °C      Liquid Temperature: 21.5 °C

Phantom section: Flat Section

DASY5 Configuration:

Sensor-Surface: 4mm (Mechanical Surface Detection)

Probe: EX3DV4 – SN3677; ConvF(7.39, 7.39, 7.39); Calibrated: 12/10/2015;

Electronics: DAE4 SN1317; Calibrated: 3/23/2018

Phantom: SAM1; Type: SAM; Serial: TP-1534

Measurement SW: DASY52, Version 52.8 (8); SEMCAD X Version 14.6.10 (7331)

**d=10mm, Pin=250mW/Area Scan (61x101x1):** Measurement grid: dx=12mm, dy=12mm

Maximum value of SAR (interpolated) = 21.11 mW/g

**d=10mm, Pin=250mW/Zoom Scan (7x7x7)/Cube 0:** Measurement grid: dx=5mm, dy=5mm, dz=5mm

Reference Value = 67.0 V/m; Power Drift = 0.06 dB

Peak SAR (extrapolated) = 28.0 W/kg

**SAR(1 g) = 13.20 mW/g; SAR(10 g) = 6.47 mW/g**

Maximum value of SAR (measured) = 15.35 mW/g

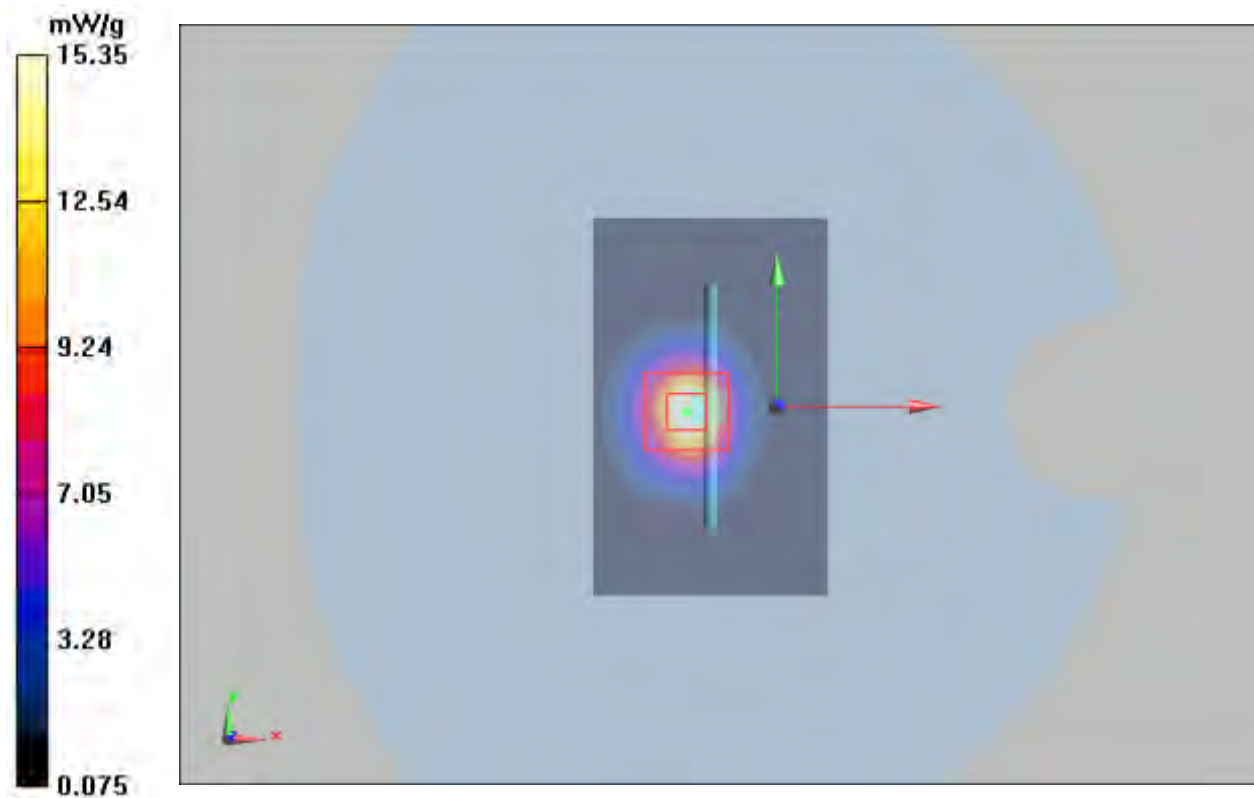

**Plot 11 System Performance Check at 2450 MHz Body TSL**

**DUT: Dipole 2450 MHz; Type: D2450V2; Serial: D2450V2 - SN: 786**

Date: 3/21/2018

Communication System: CW; Frequency: 2450 MHz; Duty Cycle: 1:1

Medium parameters used:  $f = 2450 \text{ MHz}$ ;  $\sigma = 1.93 \text{ mho/m}$ ;  $\epsilon_r = 51.8$ ;  $\rho = 1000 \text{ kg/m}^3$

Ambient Temperature:  $22.3 \text{ }^\circ\text{C}$       Liquid Temperature:  $21.5 \text{ }^\circ\text{C}$

Phantom section: Flat Section

DASY5 Configuration:

Sensor-Surface: 4mm (Mechanical Surface Detection)

Probe: EX3DV4 - SN3898; ConvF(7.85, 7.85, 7.85); Calibrated: 6/27/2017;

Electronics: DAE4 Sn1291; Calibrated: 10/31/2017

Phantom: SAM1; Type: SAM; Serial: TP-1534

Measurement SW: DASY52, Version 52.8 (8); SEMCAD X Version 14.6.10 (7331)

**d=10mm, Pin=250mW/Area Scan (41x71x1):** Measurement grid: dx=12mm, dy=12mm

Maximum value of SAR (interpolated) = 16 mW/g

**d=10mm, Pin=250mW/Zoom Scan (7x7x7)/Cube 0:** Measurement grid: dx=5mm, dy=5mm, dz=5mm

Reference Value = 81.2 V/m; Power Drift = 0.003 dB

Peak SAR (extrapolated) = 25.4 W/kg

**SAR(1 g) = 12.5 mW/g; SAR(10 g) = 6.20 mW/g**

Maximum value of SAR (measured) = 14.4 mW/g

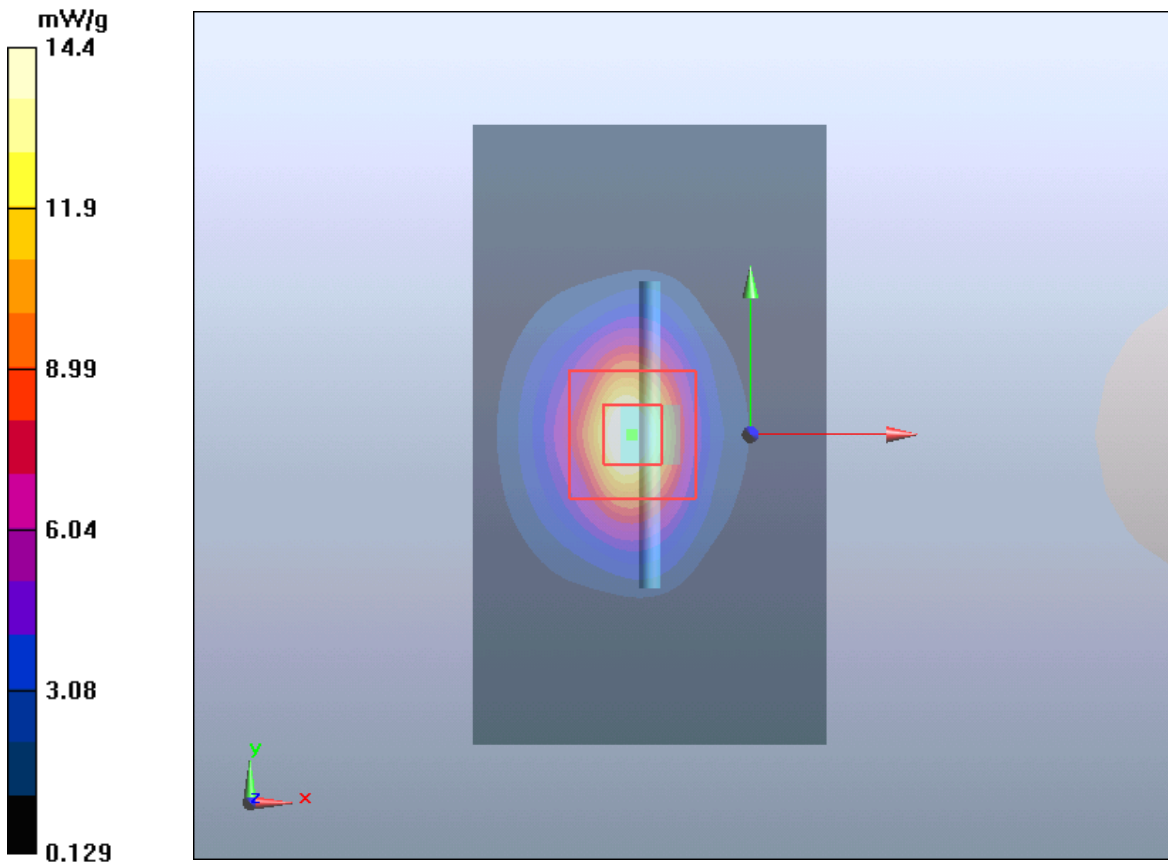



**Plot 12 System Performance Check at 2450 MHz Body TSL**

**DUT: Dipole 2450 MHz; Type: D2450V2; Serial: D2450V2 - SN: 786**

Date: 12/14/2018

Communication System: CW; Frequency: 2450 MHz; Duty Cycle: 1:1

Medium parameters used:  $f = 2450$  MHz;  $\sigma = 1.98$  mho/m;  $\epsilon_r = 52.5$ ;  $\rho = 1000$  kg/m<sup>3</sup>

Ambient Temperature: 22.3 °C      Liquid Temperature: 21.5 °C

Phantom section: Flat Section

DASY5 Configuration:

Sensor-Surface: 4mm (Mechanical Surface Detection)

Probe: EX3DV4 - SN3677; ConvF(7.42, 7.42, 7.42); Calibrated: 1/30/2015;

Electronics: DAE4 SN1317; Calibrated: 3/23/2018

Phantom: SAM1; Type: SAM; Serial: TP-1534

Measurement SW: DASY52, Version 52.8 (8); SEMCAD X Version 14.6.10 (7331)

**d=10mm, Pin=250mW/Area Scan (41x71x1):** Measurement grid: dx=12mm, dy=12mm

Maximum value of SAR (interpolated) = 16.21 mW/g

**d=10mm, Pin=250mW/Zoom Scan (7x7x7)/Cube 0:** Measurement grid: dx=5mm, dy=5mm, dz=5mm

Reference Value = 81.2 V/m; Power Drift = 0.031 dB

Peak SAR (extrapolated) = 25.4 W/kg

**SAR(1 g) = 13.2 mW/g; SAR(10 g) = 6.27 mW/g**

Maximum value of SAR (measured) = 14.43 mW/g

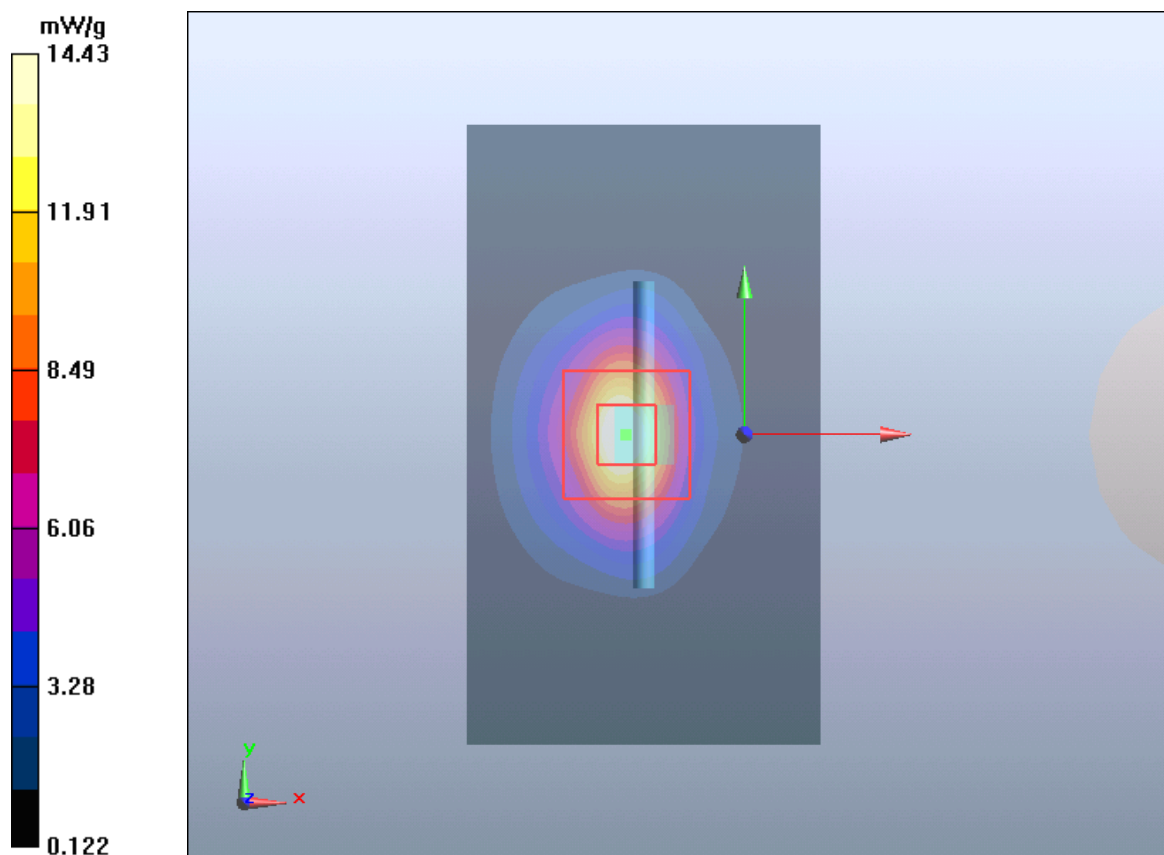

## ANNEX C: Highest Graph Results

### Plot 13 GSM 850 Left Cheek Middle

Date: 3/21/2018

Communication System: UID 0, GSM (0); Frequency: 836.6 MHz; Duty Cycle: 1:8.30042

Medium parameters used:  $f = 837$  MHz;  $\sigma = 0.942$  S/m;  $\epsilon_r = 41.304$ ;  $\rho = 1000$  kg/m<sup>3</sup>

Ambient Temperature: 22.3 °C      Liquid Temperature: 21.5 °C

Phantom section: Left Section

DASY5 Configuration:

Sensor-Surface: 4mm (Mechanical Surface Detection)

Probe: EX3DV4 - SN3898; ConvF(10.23, 10.23, 10.23); Calibrated: 6/27/2017;

Electronics: DAE4 Sn1291; Calibrated: 10/31/2017

Phantom: SAM1; Type: SAM; Serial: TP-1534

Measurement SW: DASY52, Version 52.8 (8); SEMCAD X Version 14.6.10 (7331)

**Left Cheek Middle/Area Scan (61x101x1):** Interpolated grid: dx=15 mm, dy=15 mm

Maximum value of SAR (interpolated) = 0.282 W/kg

**Left Cheek Middle/Zoom Scan (5x5x7)/Cube 0:** Measurement grid: dx=8mm, dy=8mm, dz=5mm

Reference Value = 7.587 V/m; Power Drift = 0.18 dB

Peak SAR (extrapolated) = 0.339 W/kg

**SAR(1 g) = 0.265 W/kg; SAR(10 g) = 0.192 W/kg**

Maximum value of SAR (measured) = 0.278 W/kg

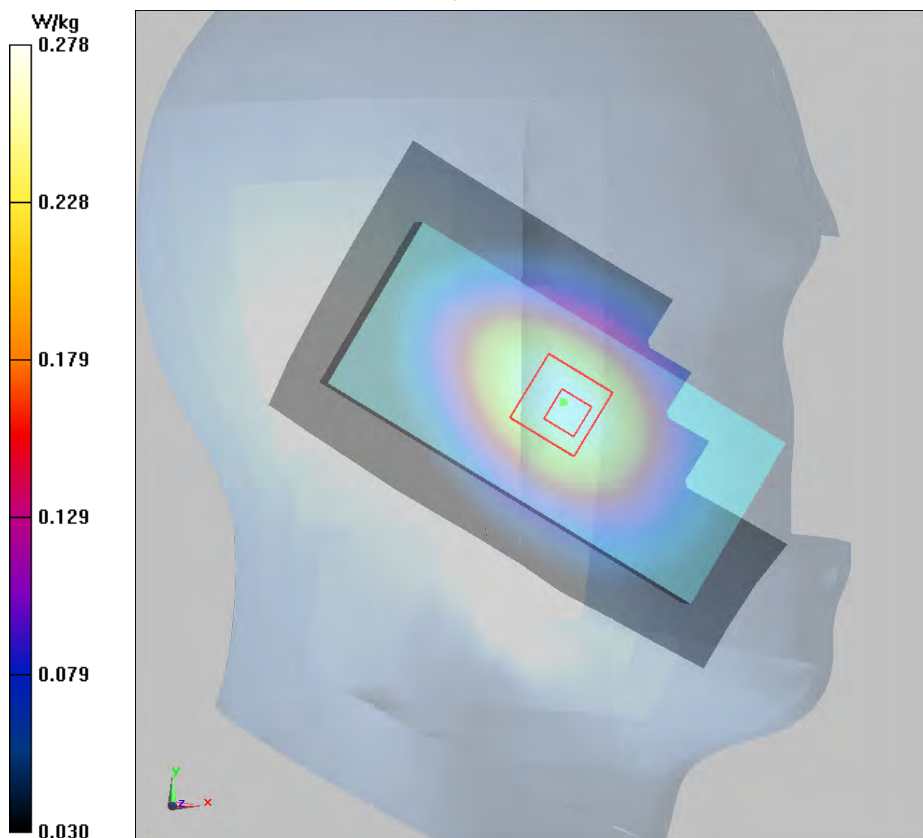

**Plot 14 GSM 850 Back Side Middle (Distance 10mm)**

Date: 12/14/2018

Communication System: UID 0, GSM 850 (0); Frequency: 836.6 MHz; Duty Cycle: 1:8.30042

Medium parameters used:  $f = 837$  MHz;  $\sigma = 0.974$  S/m;  $\epsilon_r = 53.795$ ;  $\rho = 1000$  kg/m<sup>3</sup>

Ambient Temperature: 22.3 °C      Liquid Temperature: 21.5 °C

Phantom section: Flat Section

DASY5 Configuration:

Sensor-Surface: 4mm (Mechanical Surface Detection)

Probe: EX3DV4 - SN3677; ConvF(9.32, 9.32, 9.32); Calibrated: 5/29/2018;

Electronics: DAE4 SN1317; Calibrated: 3/23/2018

Phantom: SAM1; Type: SAM; Serial: TP-1534

Measurement SW: DASY52, Version 52.8 (8); SEMCAD X Version 14.6.10 (7331)

**Back Side Middle/Area Scan (61x111x1):** Interpolated grid: dx=15 mm, dy=15 mm

Maximum value of SAR (interpolated) = 0.540 W/kg

**Back Side Middle/Zoom Scan (5x5x7)/Cube 0:** Measurement grid: dx=8mm, dy=8mm, dz=5mm

Reference Value = 22.56 V/m; Power Drift = 0.16 dB

Peak SAR (extrapolated) = 0.654 W/kg

**SAR(1 g) = 0.451 W/kg; SAR(10 g) = 0.332 W/kg**

Maximum value of SAR (measured) = 0.543 W/kg

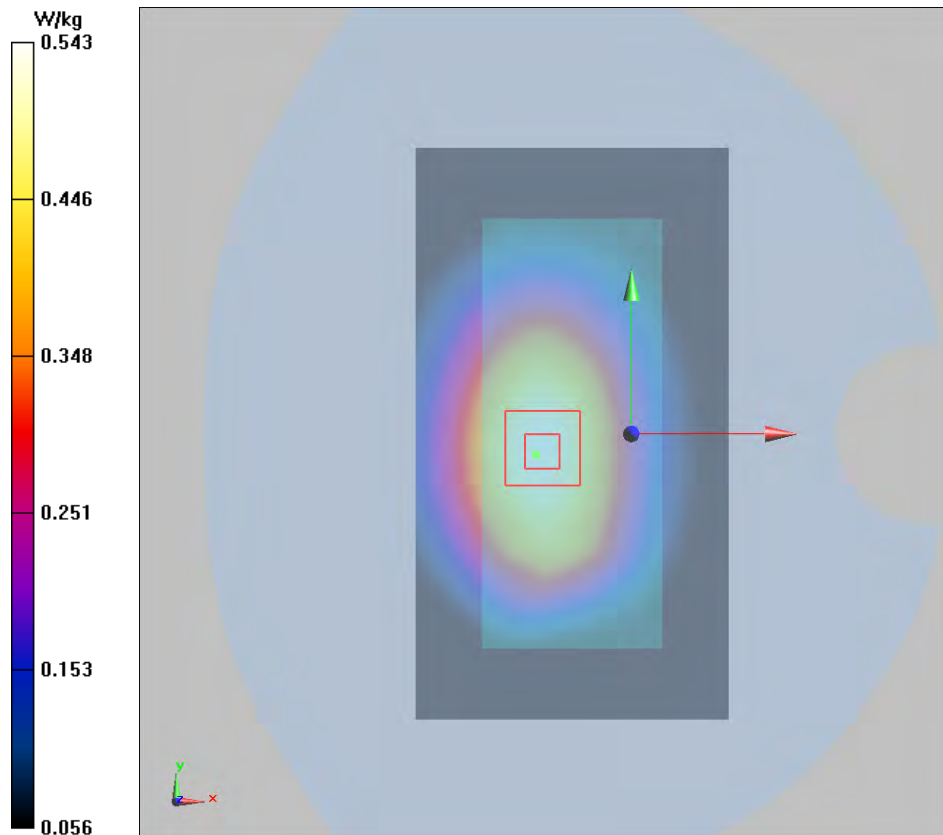

**Plot 15 GSM 850 GPRS (2Txslots) Back Side High (Distance 10mm)**

Date: 12/14/2018

Communication System: UID 0, GPRS 2TX (0); Frequency: 848.8 MHz; Duty Cycle: 1:4.14954

Medium parameters used:  $f = 849$  MHz;  $\sigma = 1.026$  S/m;  $\epsilon_r = 55.262$ ;  $\rho = 1000$  kg/m<sup>3</sup>

Ambient Temperature: 22.3 °C      Liquid Temperature: 21.5 °C

Phantom section: Flat Section

DASY5 Configuration:

Sensor-Surface: 4mm (Mechanical Surface Detection)

Probe: EX3DV4 - SN3677; ConvF(9.32, 9.32, 9.32); Calibrated: 5/29/2018;

Electronics: DAE4 SN1317; Calibrated: 3/23/2018

Phantom: SAM1; Type: SAM; Serial: TP-1534

Measurement SW: DASY52, Version 52.8 (8); SEMCAD X Version 14.6.10 (7331)

**Back Side High/Area Scan (61x101x1):** Interpolated grid: dx=15 mm, dy=15 mm

Maximum value of SAR (interpolated) = 1.20 W/kg

**Back Side High/Zoom Scan (5x5x7)/Cube 0:** Measurement grid: dx=8mm, dy=8mm, dz=5mm

Reference Value = 45.66 V/m; Power Drift = 0.13 dB

Peak SAR (extrapolated) = 1.65 W/kg

**SAR(1 g) = 0.909 W/kg; SAR(10 g) = 0.565 W/kg**

Maximum value of SAR (measured) = 1.210 W/kg

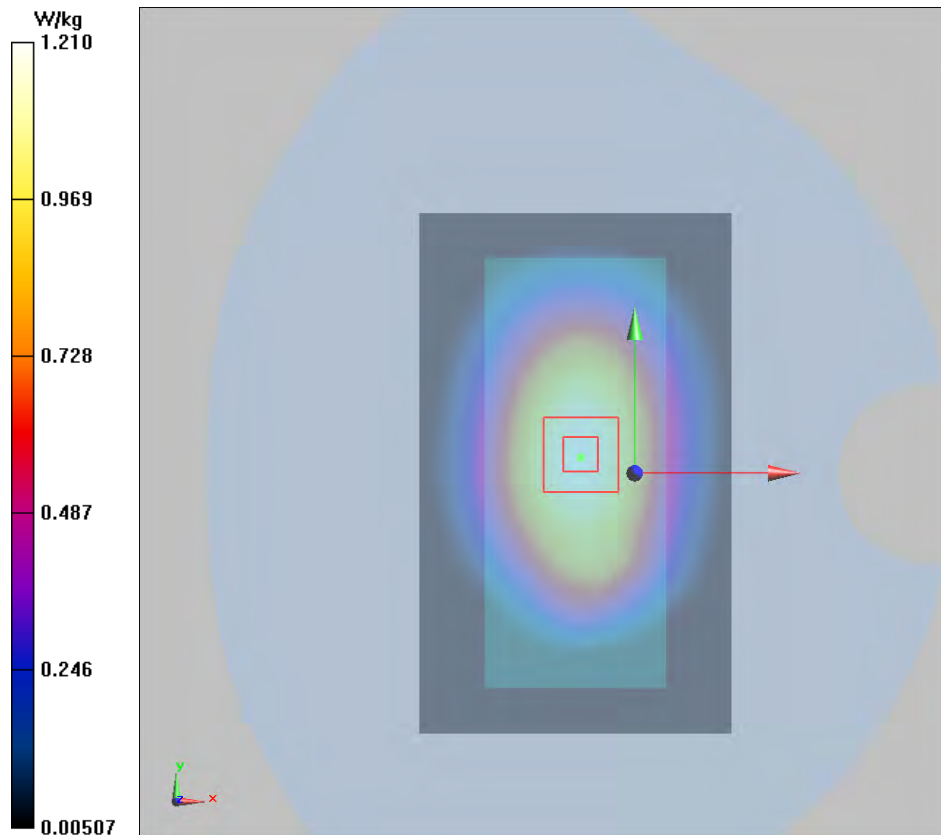

**Plot 16 GSM 1900 Right Cheek Middle**

Date: 12/14/2018

Communication System: UID 0, GSM 1900 (0); Frequency: 1880 MHz; Duty Cycle: 1:8.30042

Medium parameters used:  $f = 1880$  MHz;  $\sigma = 1.371$  S/m;  $\epsilon_r = 40.715$ ;  $\rho = 1000$  kg/m<sup>3</sup>

Ambient Temperature: 22.3 °C      Liquid Temperature: 21.5°C

Phantom section: Right Section

DASY5 Configuration:

Sensor-Surface: 4mm (Mechanical Surface Detection)

Probe: EX3DV4 - SN3677; ConvF(7.96, 7.96, 7.96); Calibrated: 5/29/2018;

Electronics: DAE4 SN1317; Calibrated: 3/23/2018

Phantom: SAM1; Type: SAM; Serial: TP-1534

Measurement SW: DASY52, Version 52.8 (8); SEMCAD X Version 14.6.10 (7331)

**Right Cheek Middle/Area Scan (61x101x1):** Interpolated grid: dx=15 mm, dy=15 mm

Maximum value of SAR (interpolated) = 0.150 W/kg

**Right Cheek Middle/Zoom Scan (5x5x7)/Cube 0:** Measurement grid: dx=8mm, dy=8mm, dz=5mm

Reference Value = 6.500 V/m; Power Drift = -0.039 dB

Peak SAR (extrapolated) = 0.190 W/kg

**SAR(1 g) = 0.130 W/kg; SAR(10 g) = 0.085 W/kg**

Maximum value of SAR (measured) = 0.138 W/kg

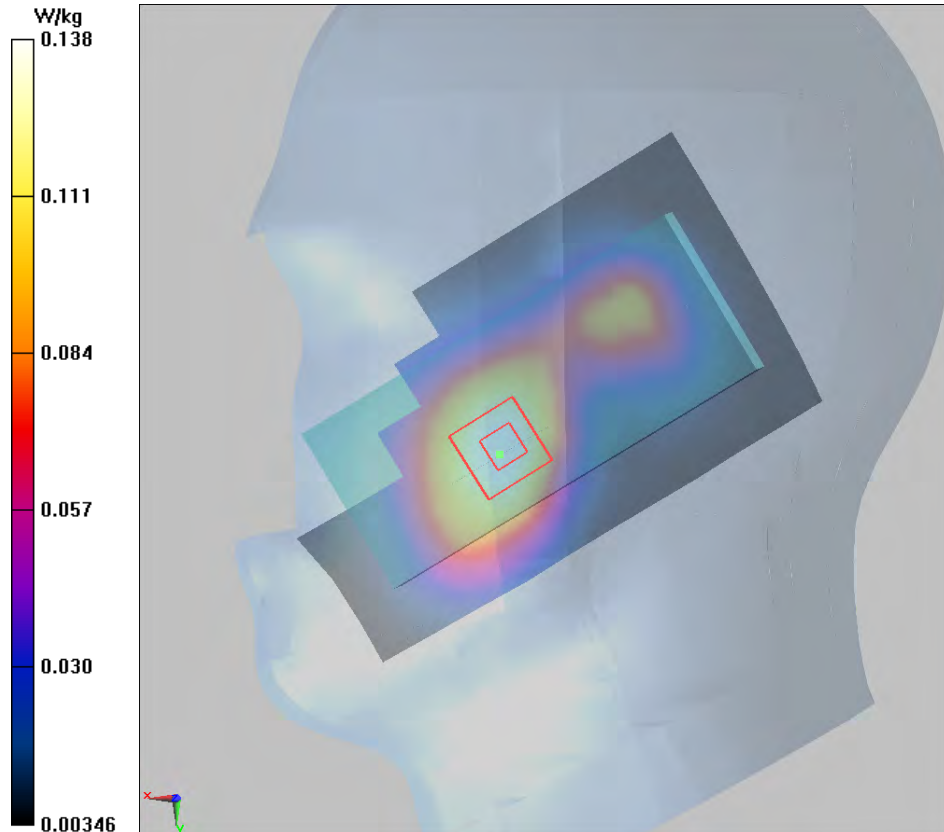

**Plot 17 GSM 1900 Back Side Middle (Distance 10mm)**

Date: 12/14/2018

Communication System: UID 0, GSM 1900 (0); Frequency: 1880 MHz; Duty Cycle: 1:8.30042

Medium parameters used:  $f = 1880$  MHz;  $\sigma = 1.489$  S/m;  $\epsilon_r = 52.896$ ;  $\rho = 1000$  kg/m<sup>3</sup>

Ambient Temperature: 22.3 °C      Liquid Temperature: 21.5 °C

Phantom section: Flat Section

DASY5 Configuration:

Sensor-Surface: 4mm (Mechanical Surface Detection)

Probe: EX3DV4 - SN3677; ConvF(7.70, 7.70, 7.70); Calibrated: 5/29/2018;

Electronics: DAE4 SN1317; Calibrated: 3/23/2018

Phantom: SAM1; Type: SAM; Serial: TP-1534

Measurement SW: DASY52, Version 52.8 (8); SEMCAD X Version 14.6.10 (7331)

**Back Side Middle/Area Scan (61x111x1):** Interpolated grid: dx=15 mm, dy=15 mm

Maximum value of SAR (interpolated) = 0.359 W/kg

**Back Side Middle/Zoom Scan (5x5x7)/Cube 0:** Measurement grid: dx=8mm, dy=8mm, dz=5mm

Reference Value = 4.331 V/m; Power Drift = 0.090 dB

Peak SAR (extrapolated) = 0.529 W/kg

**SAR(1 g) = 0.299 W/kg; SAR(10 g) = 0.174 W/kg**

Maximum value of SAR (measured) = 0.316 W/kg

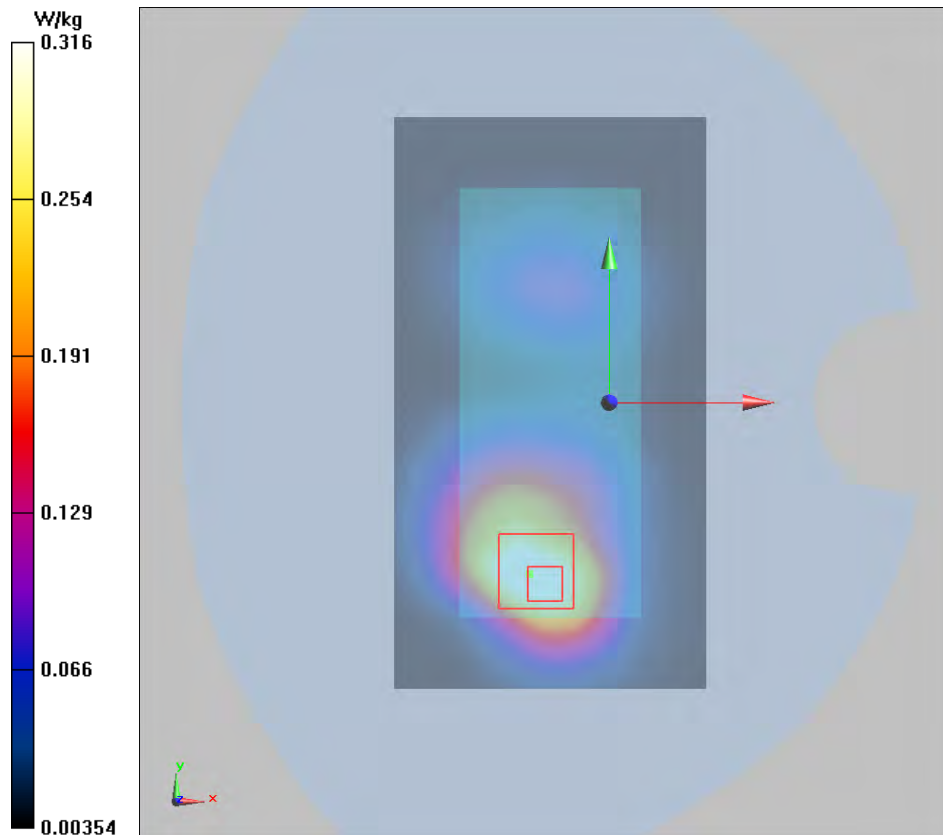



**Plot 18 GSM 1900 GPRS (2Txslots) Back Side Middle (Distance 10mm)**

Date: 12/14/2018

Communication System: UID 0, GPRS 2TX (0); Frequency: 1880 MHz; Duty Cycle: 1:4.14954

Medium parameters used:  $f = 1880$  MHz;  $\sigma = 1.489$  S/m;  $\epsilon_r = 52.896$ ;  $\rho = 1000$  kg/m<sup>3</sup>

Ambient Temperature: 22.3 °C      Liquid Temperature: 21.5 °C

Phantom section: Flat Section

DASY5 Configuration:

Sensor-Surface: 4mm (Mechanical Surface Detection)

Probe: EX3DV4 - SN3677; ConvF(7.70, 7.70, 7.70); Calibrated: 5/29/2018;

Electronics: DAE4 SN1317; Calibrated: 3/23/2018

Phantom: SAM1; Type: SAM; Serial: TP-1534

Measurement SW: DASY52, Version 52.8 (8); SEMCAD X Version 14.6.10 (7331)

**Back Side Middle/Area Scan (61x111x1):** Interpolated grid: dx=15 mm, dy=15 mm

Maximum value of SAR (interpolated) = 0.442 W/kg

**Back Side Middle/Zoom Scan (5x5x7)/Cube 0:** Measurement grid: dx=8mm, dy=8mm, dz=5mm

Reference Value = 5.989 V/m; Power Drift = 0.18 dB

Peak SAR (extrapolated) = 0.650 W/kg

**SAR(1 g) = 0.369 W/kg; SAR(10 g) = 0.216 W/kg**

Maximum value of SAR (measured) = 0.403 W/kg

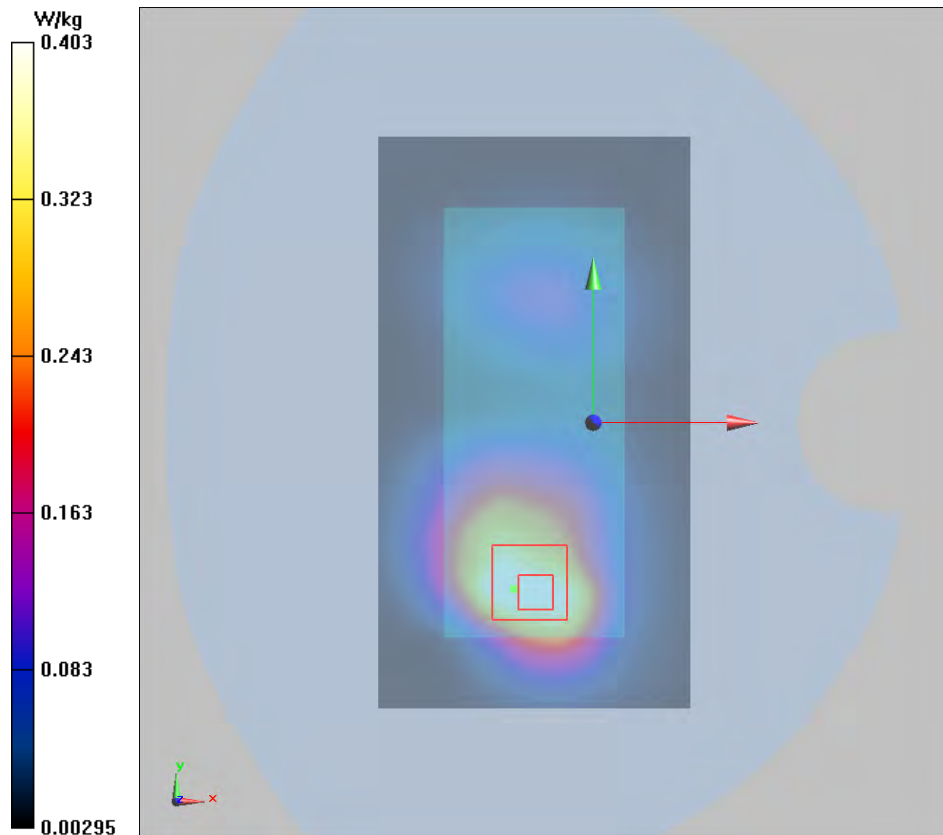

**Plot 19 802.11b Right Cheek Middle**

Date: 12/14/2018

Communication System: UID 0, WiFi (0); Frequency: 2437 MHz; Duty Cycle: 1:1

Medium parameters used:  $f = 2437$  MHz;  $\sigma = 1.833$  S/m;  $\epsilon_r = 39.761$ ;  $\rho = 1000$  kg/m<sup>3</sup>

Ambient Temperature: 22.3 °C      Liquid Temperature: 21.5 °C

Phantom section: Right Section

DASY5 Configuration:

Sensor-Surface: 4mm (Mechanical Surface Detection)

Probe: EX3DV4 - SN3677; ConvF(7.57, 7.57, 7.57); Calibrated: 5/29/2018;

Electronics: DAE4 SN1317; Calibrated: 3/23/2018

Phantom: SAM1; Type: SAM; Serial: TP-1534

Measurement SW: DASY52, Version 52.8 (8); SEMCAD X Version 14.6.10 (7331)

**Right Cheek Middle/Area Scan (81x131x1):** Interpolated grid: dx=12 mm, dy=12 mm

Maximum value of SAR (interpolated) = 0.235 W/kg

**Right Cheek Middle/Zoom Scan (7x7x7)/Cube 0:** Measurement grid: dx=5mm, dy=5mm, dz=5mm

Reference Value = 9.436 V/m; Power Drift = 0.033 dB

Peak SAR (extrapolated) = 0.513 W/kg

**SAR(1 g) = 0.311 W/kg; SAR(10 g) = 0.149 W/kg**

Maximum value of SAR (measured) = 0.332 W/kg

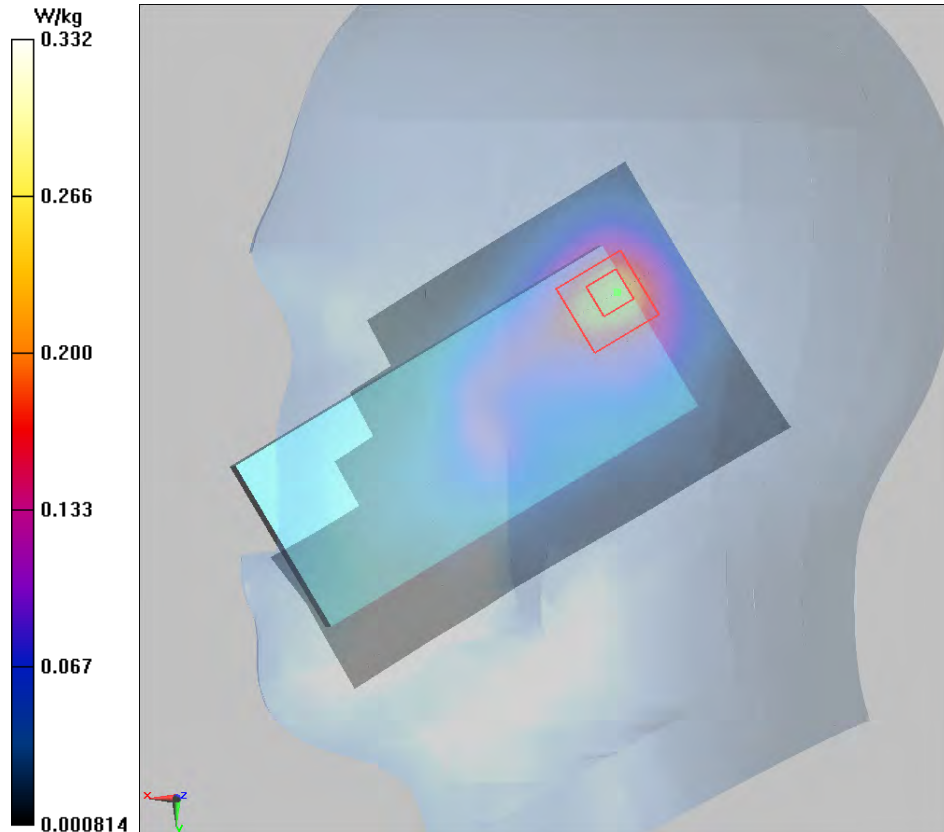



**Plot 20 802.11b Back Side Middle (Distance 10mm)**

Date: 12/14/2018

Communication System: UID 0, 802.11b (0); Frequency: 2437 MHz; Duty Cycle: 1:1

Medium parameters used:  $f = 2437$  MHz;  $\sigma = 1.959$  S/m;  $\epsilon_r = 51.134$ ;  $\rho = 1000$  kg/m<sup>3</sup>

Ambient Temperature: 22.3 °C      Liquid Temperature: 21.5 °C

Phantom section: Flat Section

DASY5 Configuration:

Sensor-Surface: 4mm (Mechanical Surface Detection)

Probe: EX3DV4 - SN3677; ConvF(7.53, 7.53, 7.53); Calibrated: 5/29/2018;

Electronics: DAE4 SN1317; Calibrated: 3/23/2018

Phantom: SAM1; Type: SAM; Serial: TP-1534

Measurement SW: DASY52, Version 52.8 (8); SEMCAD X Version 14.6.10 (7331)

**Back Side Middle/Area Scan (81x131x1):** Interpolated grid: dx=12 mm, dy=12 mm

Maximum value of SAR (interpolated) = 0.270 W/kg

**Back Side Middle/Zoom Scan (7x7x7)/Cube 0:** Measurement grid: dx=5mm, dy=5mm, dz=5mm

Reference Value = 4.238 V/m; Power Drift = 0.135 dB

Peak SAR (extrapolated) = 0.531 W/kg

**SAR(1 g) = 0.256 W/kg; SAR(10 g) = 0.132 W/kg**

Maximum value of SAR (measured) = 0.287 W/kg

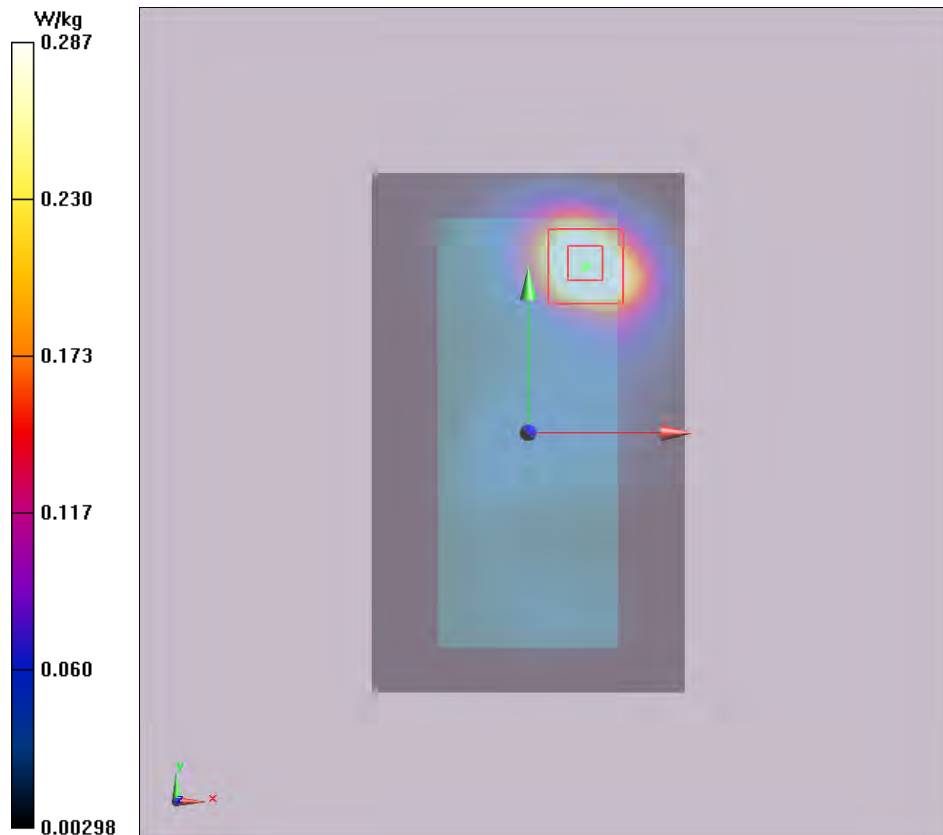

# ANNEX D: Probe Calibration Certificate (SN: 3898)

**Calibration Laboratory of  
Schmid & Partner  
Engineering AG**  
Zeughausstrasse 43, 8004 Zurich, Switzerland



**S** Schweizerischer Kalibrierdienst  
**S** Service suisse d'étalonnage  
**C** Servizio svizzero di taratura  
**S** Swiss Calibration Service

Accredited by the Swiss Accreditation Service (SAS)  
The Swiss Accreditation Service is one of the signatories to the EA  
Multilateral Agreement for the recognition of calibration certificates

Accreditation No.: SCS 0108

Client **Auden**

Certificate No: EX3-3898\_Jun17

## CALIBRATION CERTIFICATE

Object: EX3DV4 - SN:3898

Calibration procedure(s): QA CAL-01.v9, QA CAL-14.v4, QA CAL-23.v5, QA CAL-25.v6  
Calibration procedure for dosimetric E-field probes

Calibration date: June 27, 2017

This calibration certificate documents the traceability to national standards, which realize the physical units of measurements (SI).  
The measurements and the uncertainties with confidence probability are given on the following pages and are part of the certificate.

All calibrations have been conducted in the closed laboratory facility: environment temperature (22 ± 3)°C and humidity < 70%.

Calibration Equipment used (M&TE critical for calibration)

Primary Standards	ID	Cal Date (Certificate No.)	Scheduled Calibration
Power meter NRP	SN: 104778	04-Apr-17 (No. 217-02521/02522)	Apr-18
Power sensor NRP-Z91	SN: 103244	04-Apr-17 (No. 217-02521)	Apr-18
Power sensor NRP-Z91	SN: 103245	04-Apr-17 (No. 217-02525)	Apr-18
Reference 20 dB Attenuator	SN: S5277 (20x)	07-Apr-17 (No. 217-02528)	Apr-18
Reference Probe ES3DV2	SN: 3013	31-Dec-16 (No. ES3-3013_Dec16)	Dec-17
DAE4	SN: 660	7-Dec-16 (No. DAE4-660_Dec16)	Dec-17
Secondary Standards	ID	Check Date (in house)	Scheduled Check
Power meter E4419B	SN: GB41293874	06-Apr-16 (in house check Jun-16)	In house check: Jun-18
Power sensor E4412A	SN: MY41498087	06-Apr-16 (in house check Jun-16)	In house check: Jun-18
Power sensor E4412A	SN: 000110210	06-Apr-16 (in house check Jun-16)	In house check: Jun-18
RF generator HP 8648C	SN: US3642U01700	04-Aug-99 (in house check Jun-16)	In house check: Jun-18
Network Analyzer HP 8753E	SN: US37390585	18-Oct-01 (in house check Oct-16)	In house check: Oct-17

Calibrated by:	Name Leif Klysner	Function Laboratory Technician	Signature 
Approved by:	Name Katja Pokovic	Function Technical Manager	Signature 

Issued: June 28, 2017

This calibration certificate shall not be reproduced except in full without written approval of the laboratory.

**Calibration Laboratory of  
Schmid & Partner  
Engineering AG**  
Zeughausstrasse 43, 8004 Zurich, Switzerland



**S** Schweizerischer Kalibrierdienst  
**C** Service suisse d'étalonnage  
**S** Servizio svizzero di taratura  
**S** Swiss Calibration Service

Accredited by the Swiss Accreditation Service (SAS)  
The Swiss Accreditation Service is one of the signatories to the EA  
Multilateral Agreement for the recognition of calibration certificates

Accreditation No.: **SCS 0108**

**Glossary:**

TSL	tissue simulating liquid
NORM <sub>x,y,z</sub>	sensitivity in free space
ConvF	sensitivity in TSL / NORM <sub>x,y,z</sub>
DCP	diode compression point
CF	crest factor (1/duty_cycle) of the RF signal
A, B, C, D	modulation dependent linearization parameters
Polarization φ	φ rotation around probe axis
Polarization θ	θ rotation around an axis that is in the plane normal to probe axis (at measurement center), i.e., θ = 0 is normal to probe axis
Connector Angle	information used in DASY system to align probe sensor X to the robot coordinate system

**Calibration is Performed According to the Following Standards:**

- a) IEEE Std 1528-2013, "IEEE Recommended Practice for Determining the Peak Spatial-Averaged Specific Absorption Rate (SAR) in the Human Head from Wireless Communications Devices: Measurement Techniques", June 2013
- b) IEC 62209-1, "Measurement procedure for the assessment of Specific Absorption Rate (SAR) from hand-held and body-mounted devices used next to the ear (frequency range of 300 MHz to 6 GHz)", July 2016
- c) IEC 62209-2, "Procedure to determine the Specific Absorption Rate (SAR) for wireless communication devices used in close proximity to the human body (frequency range of 30 MHz to 6 GHz)", March 2010
- d) KDB 865664, "SAR Measurement Requirements for 100 MHz to 6 GHz"

**Methods Applied and Interpretation of Parameters:**

- **NORM<sub>x,y,z</sub>**: Assessed for E-field polarization θ = 0 (f ≤ 900 MHz in TEM-cell; f > 1800 MHz: R22 waveguide). NORM<sub>x,y,z</sub> are only intermediate values, i.e., the uncertainties of NORM<sub>x,y,z</sub> does not affect the E<sup>2</sup>-field uncertainty inside TSL (see below ConvF).
- **NORM(f)<sub>x,y,z</sub> = NORM<sub>x,y,z</sub> \* frequency\_response** (see Frequency Response Chart). This linearization is implemented in DASY4 software versions later than 4.2. The uncertainty of the frequency response is included in the stated uncertainty of ConvF.
- **DCP<sub>x,y,z</sub>**: DCP are numerical linearization parameters assessed based on the data of power sweep with CW signal (no uncertainty required). DCP does not depend on frequency nor media.
- **PAR**: PAR is the Peak to Average Ratio that is not calibrated but determined based on the signal characteristics
- **A<sub>x,y,z</sub>; B<sub>x,y,z</sub>; C<sub>x,y,z</sub>; D<sub>x,y,z</sub>; VR<sub>x,y,z</sub>**: A, B, C, D are numerical linearization parameters assessed based on the data of power sweep for specific modulation signal. The parameters do not depend on frequency nor media. VR is the maximum calibration range expressed in RMS voltage across the diode.
- **ConvF and Boundary Effect Parameters**: Assessed in flat phantom using E-field (or Temperature Transfer Standard for f ≤ 800 MHz) and inside waveguide using analytical field distributions based on power measurements for f > 800 MHz. The same setups are used for assessment of the parameters applied for boundary compensation (alpha, depth) of which typical uncertainty values are given. These parameters are used in DASY4 software to improve probe accuracy close to the boundary. The sensitivity in TSL corresponds to NORM<sub>x,y,z</sub> \* ConvF whereby the uncertainty corresponds to that given for ConvF. A frequency dependent ConvF is used in DASY version 4.4 and higher which allows extending the validity from ± 50 MHz to ± 100 MHz.
- **Spherical isotropy (3D deviation from isotropy)**: in a field of low gradients realized using a flat phantom exposed by a patch antenna.
- **Sensor Offset**: The sensor offset corresponds to the offset of virtual measurement center from the probe tip (on probe axis). No tolerance required.
- **Connector Angle**: The angle is assessed using the information gained by determining the NORM<sub>x</sub> (no uncertainty required).



EX3DV4 – SN:3898

June 27, 2017

# Probe EX3DV4

## SN:3898

Manufactured: October 9, 2012  
Calibrated: June 27, 2017

Calibrated for DASY/EASY Systems  
(Note: non-compatible with DASY2 system!)



EX3DV4- SN:3898

June 27, 2017

## DASY/EASY - Parameters of Probe: EX3DV4 - SN:3898

### Basic Calibration Parameters

	Sensor X	Sensor Y	Sensor Z	Unc (k=2)
Norm ( $\mu\text{V}/(\text{V}/\text{m})^2$ ) <sup>A</sup>	0.38	0.35	0.31	$\pm 10.1\%$
DCP (mV) <sup>B</sup>	99.1	99.4	100.3	

### Modulation Calibration Parameters

UID	Communication System Name		A dB	B dB $\sqrt{\mu\text{V}}$	C	D dB	VR mV	Unc <sup>E</sup> (k=2)
0	CW	X	0.0	0.0	1.0	0.00	143.9	$\pm 2.7\%$
		Y	0.0	0.0	1.0		142.2	
		Z	0.0	0.0	1.0		145.7	

Note: For details on UID parameters see Appendix.

### Sensor Model Parameters

	C1 fF	C2 fF	$\alpha$ $\text{V}^{-1}$	T1 $\text{ms}\cdot\text{V}^{-2}$	T2 $\text{ms}\cdot\text{V}^{-1}$	T3 ms	T4 $\text{V}^{-2}$	T5 $\text{V}^{-1}$	T6
X	32.49	240.5	35.09	11.03	0.713	4.958	1.269	0.147	1.005
Y	33.00	245.0	35.30	9.807	0.625	4.966	1.221	0.120	1.005
Z	31.60	235.2	35.43	7.345	0.706	4.969	1.116	0.151	1.005

The reported uncertainty of measurement is stated as the standard uncertainty of measurement multiplied by the coverage factor  $k=2$ , which for a normal distribution corresponds to a coverage probability of approximately 95%.

<sup>A</sup> The uncertainties of Norm X, Y, Z do not affect the  $E^2$ -field uncertainty inside TSL (see Pages 5 and 6).

<sup>B</sup> Numerical linearization parameter: uncertainty not required.

<sup>E</sup> Uncertainty is determined using the max. deviation from linear response applying rectangular distribution and is expressed for the square of the field value.

EX3DV4- SN:3898

June 27, 2017

## DASY/EASY - Parameters of Probe: EX3DV4 - SN:3898

### Calibration Parameter Determined in Head Tissue Simulating Media

f (MHz) <sup>C</sup>	Relative Permittivity <sup>F</sup>	Conductivity (S/m) <sup>F</sup>	ConvF X	ConvF Y	ConvF Z	Alpha <sup>G</sup>	Depth (mm) <sup>G</sup>	Unc (k=2)
750	41.9	0.89	10.75	10.75	10.75	0.35	1.03	± 12.0 %
835	41.5	0.90	10.23	10.23	10.23	0.48	0.80	± 12.0 %
900	41.5	0.97	10.03	10.03	10.03	0.49	0.80	± 12.0 %
1750	40.1	1.37	8.63	8.63	8.63	0.37	0.80	± 12.0 %
1900	40.0	1.40	8.37	8.37	8.37	0.33	0.80	± 12.0 %
2000	40.0	1.40	8.36	8.36	8.36	0.35	0.80	± 12.0 %
2300	39.5	1.67	7.91	7.91	7.91	0.36	0.80	± 12.0 %
2450	39.2	1.80	7.55	7.55	7.55	0.39	0.80	± 12.0 %
2600	39.0	1.96	7.37	7.37	7.37	0.38	0.86	± 12.0 %
3500	37.9	2.91	7.31	7.31	7.31	0.25	1.25	± 13.1 %
5250	35.9	4.71	5.62	5.62	5.62	0.35	1.80	± 13.1 %
5600	35.5	5.07	5.03	5.03	5.03	0.40	1.80	± 13.1 %
5750	35.4	5.22	5.18	5.18	5.18	0.40	1.80	± 13.1 %

<sup>C</sup> Frequency validity above 300 MHz of ± 100 MHz only applies for DASY v4.4 and higher (see Page 2), else it is restricted to ± 50 MHz. The uncertainty is the RSS of the ConvF uncertainty at calibration frequency and the uncertainty for the indicated frequency band. Frequency validity below 300 MHz is ± 10, 25, 40, 50 and 70 MHz for ConvF assessments at 30, 64, 128, 150 and 220 MHz respectively. Above 5 GHz frequency validity can be extended to ± 110 MHz.

<sup>F</sup> At frequencies below 3 GHz, the validity of tissue parameters ( $\epsilon$  and  $\sigma$ ) can be relaxed to ± 10% if liquid compensation formula is applied to measured SAR values. At frequencies above 3 GHz, the validity of tissue parameters ( $\epsilon$  and  $\sigma$ ) is restricted to ± 5%. The uncertainty is the RSS of the ConvF uncertainty for indicated target tissue parameters.

<sup>G</sup> Alpha/Depth are determined during calibration. SPEAG warrants that the remaining deviation due to the boundary effect after compensation is always less than ± 1% for frequencies below 3 GHz and below ± 2% for frequencies between 3-6 GHz at any distance larger than half the probe tip diameter from the boundary.

EX3DV4- SN:3898

June 27, 2017

## DASY/EASY - Parameters of Probe: EX3DV4 - SN:3898

### Calibration Parameter Determined in Body Tissue Simulating Media

f (MHz) <sup>C</sup>	Relative Permittivity <sup>F</sup>	Conductivity (S/m) <sup>F</sup>	ConvF X	ConvF Y	ConvF Z	Alpha <sup>G</sup>	Depth <sup>G</sup> (mm)	Unc (k=2)
750	55.5	0.96	10.45	10.45	10.45	0.52	0.82	± 12.0 %
835	55.2	0.97	10.40	10.40	10.40	0.49	0.80	± 12.0 %
900	55.0	1.05	10.32	10.32	10.32	0.47	0.80	± 12.0 %
1750	53.4	1.49	8.50	8.50	8.50	0.39	0.80	± 12.0 %
1900	53.3	1.52	8.17	8.17	8.17	0.35	0.84	± 12.0 %
2000	53.3	1.52	8.35	8.35	8.35	0.44	0.80	± 12.0 %
2300	52.9	1.81	7.95	7.95	7.95	0.41	0.80	± 12.0 %
2450	52.7	1.95	7.85	7.85	7.85	0.32	0.95	± 12.0 %
2600	52.5	2.16	7.51	7.51	7.51	0.26	0.95	± 12.0 %
3500	51.3	3.31	6.97	6.97	6.97	0.28	1.25	± 13.1 %
5250	48.9	5.36	5.13	5.13	5.13	0.40	1.90	± 13.1 %
5600	48.5	5.77	4.14	4.14	4.14	0.50	1.90	± 13.1 %
5750	48.3	5.94	4.50	4.50	4.50	0.50	1.90	± 13.1 %

<sup>C</sup> Frequency validity above 300 MHz of ± 100 MHz only applies for DASY v4.4 and higher (see Page 2), else it is restricted to ± 50 MHz. The uncertainty is the RSS of the ConvF uncertainty at calibration frequency and the uncertainty for the indicated frequency band. Frequency validity below 300 MHz is ± 10, 25, 40, 50 and 70 MHz for ConvF assessments at 30, 64, 128, 150 and 220 MHz respectively. Above 5 GHz frequency validity can be extended to ± 110 MHz.

<sup>F</sup> At frequencies below 3 GHz, the validity of tissue parameters ( $\epsilon$  and  $\sigma$ ) can be relaxed to ± 10% if liquid compensation formula is applied to measured SAR values. At frequencies above 3 GHz, the validity of tissue parameters ( $\epsilon$  and  $\sigma$ ) is restricted to ± 5%. The uncertainty is the RSS of the ConvF uncertainty for indicated target tissue parameters.

<sup>G</sup> Alpha/Depth are determined during calibration. SPEAG warrants that the remaining deviation due to the boundary effect after compensation is always less than ± 1% for frequencies below 3 GHz and below ± 2% for frequencies between 3-6 GHz at any distance larger than half the probe tip diameter from the boundary.

EX3DV4— SN:3898

June 27, 2017

### Frequency Response of E-Field (TEM-Cell:ifi110 EXX, Waveguide: R22)

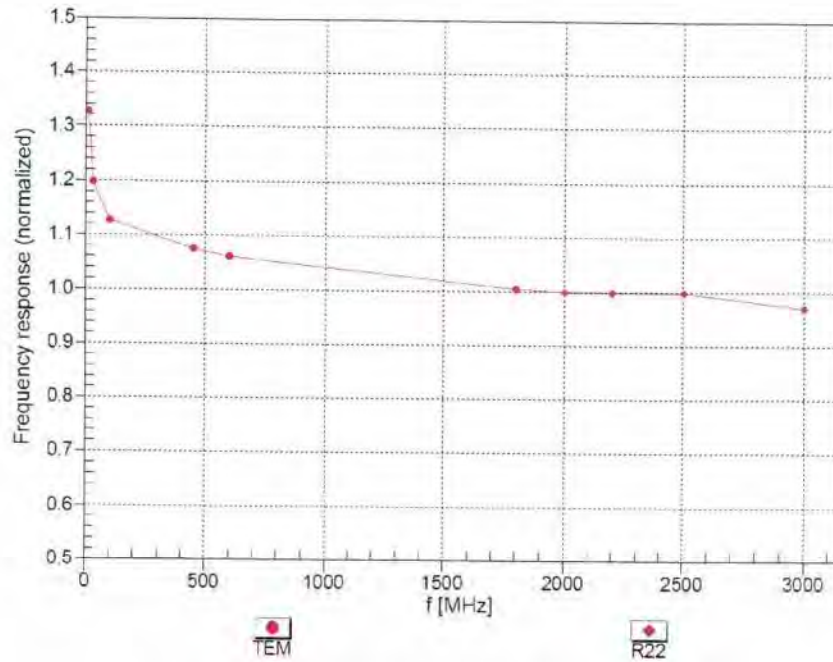

Uncertainty of Frequency Response of E-field:  $\pm 6.3\%$  (k=2)



EX3DV4- SN:3898

June 27, 2017

### Receiving Pattern ( $\phi$ ), $\theta = 0^\circ$

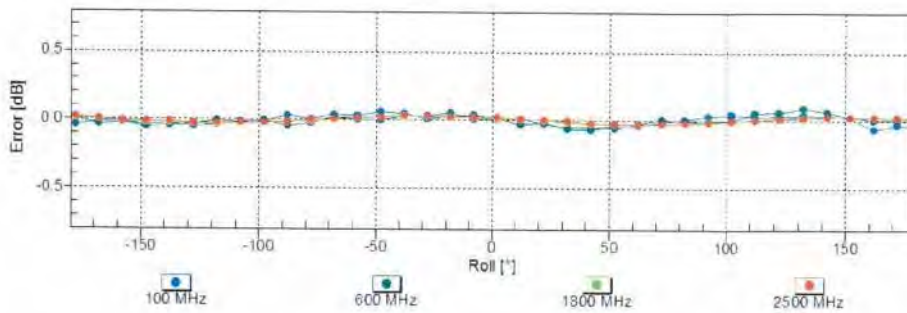
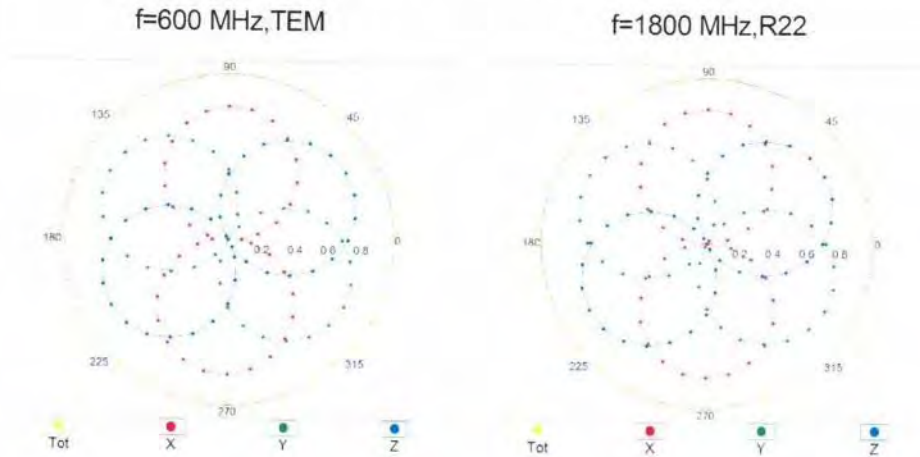

Uncertainty of Axial Isotropy Assessment:  $\pm 0.5\%$  (k=2)

EX3DV4- SN:3898

June 27, 2017

### Dynamic Range $f(SAR_{head})$ (TEM cell, $f_{eval}=1900$ MHz)

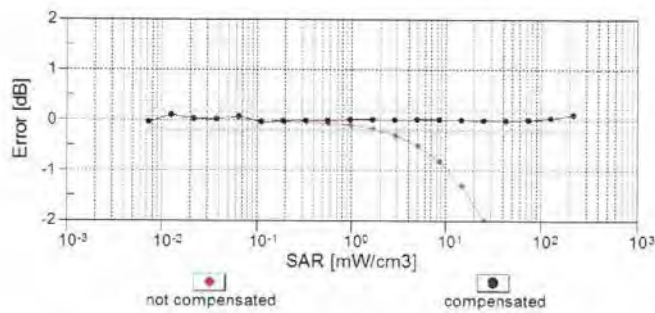
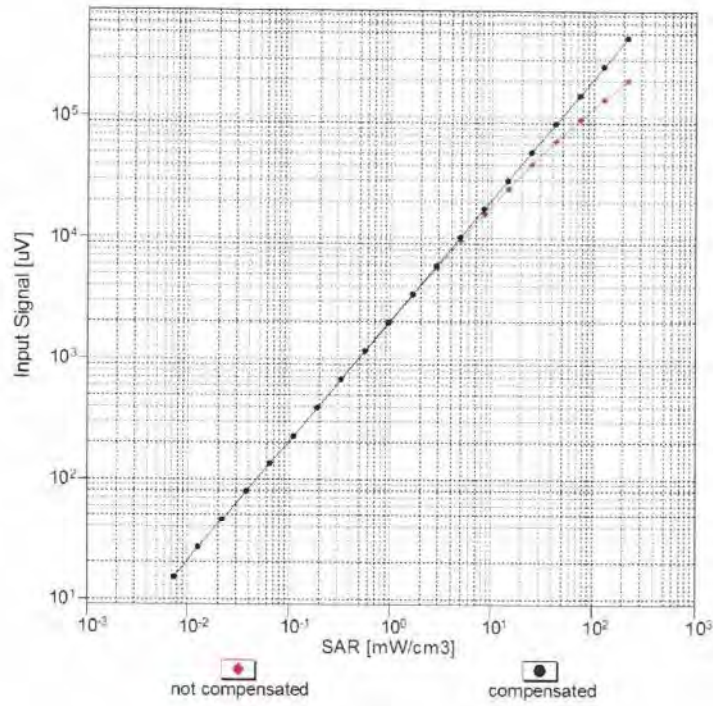

Uncertainty of Linearity Assessment:  $\pm 0.6\%$  (k=2)

EX3DV4- SN:3898

June 27, 2017

### Conversion Factor Assessment

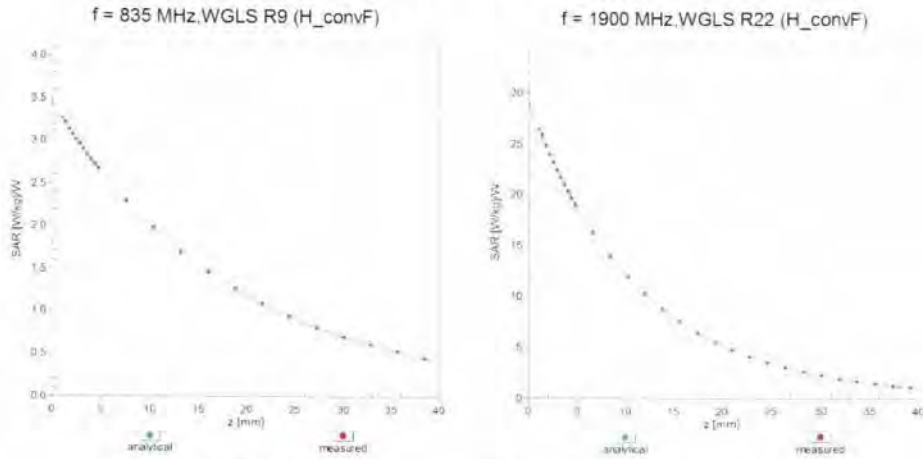

### Deviation from Isotropy in Liquid Error ( $\phi, \theta$ ), $f = 900$ MHz

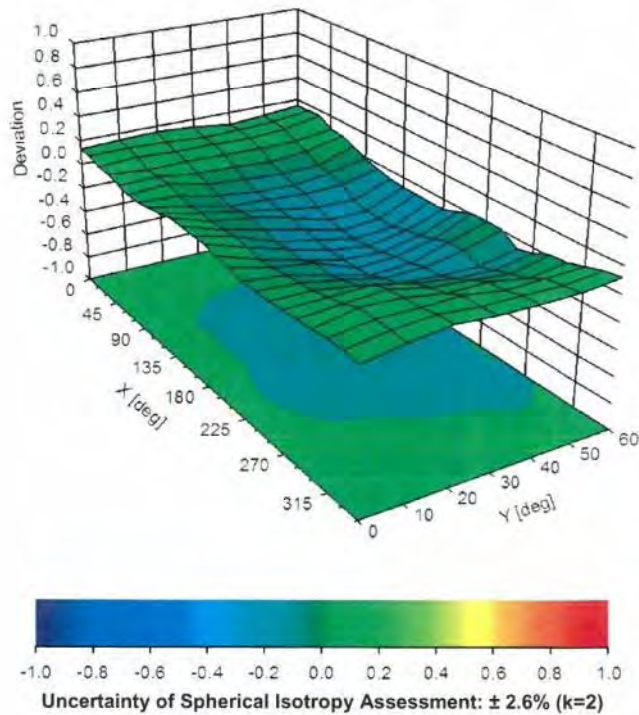



EX3DV4- SN:3898

June 27, 2017

**DASY/EASY - Parameters of Probe: EX3DV4 - SN:3898****Other Probe Parameters**

Sensor Arrangement	Triangular
Connector Angle (°)	112
Mechanical Surface Detection Mode	enabled
Optical Surface Detection Mode	disabled
Probe Overall Length	337 mm
Probe Body Diameter	10 mm
Tip Length	9 mm
Tip Diameter	2.5 mm
Probe Tip to Sensor X Calibration Point	1 mm
Probe Tip to Sensor Y Calibration Point	1 mm
Probe Tip to Sensor Z Calibration Point	1 mm
Recommended Measurement Distance from Surface	1.4 mm





EX3DV4- SN:3898

June 27, 2017

**Appendix: Modulation Calibration Parameters**

UID	Communication System Name		A dB	B dB $\sqrt{\mu V}$	C	D dB	VR mV	Max Unc <sup>E</sup> (k=2)
0	CW	X	0.00	0.00	1.00	0.00	143.9	± 2.7 %
		Y	0.00	0.00	1.00		142.2	
		Z	0.00	0.00	1.00		145.7	
10010- CAA	SAR Validation (Square, 100ms, 10ms)	X	2.36	65.22	10.01	10.00	20.0	± 9.6 %
		Y	2.38	65.50	10.11		20.0	
		Z	2.49	65.99	10.50		20.0	
10011- CAB	UMTS-FDD (WCDMA)	X	0.97	66.94	14.95	0.00	150.0	± 9.6 %
		Y	1.04	68.03	15.67		150.0	
		Z	0.97	66.89	14.93		150.0	
10012- CAB	IEEE 802.11b WiFi 2.4 GHz (DSSS, 1 Mbps)	X	1.16	63.59	14.83	0.41	150.0	± 9.6 %
		Y	1.18	63.88	15.16		150.0	
		Z	1.15	63.44	14.80		150.0	
10013- CAB	IEEE 802.11g WiFi 2.4 GHz (DSSS-OFDM, 6 Mbps)	X	4.63	66.61	16.74	1.46	150.0	± 9.6 %
		Y	4.65	66.69	16.86		150.0	
		Z	4.62	66.62	16.77		150.0	
10021- DAC	GSM-FDD (TDMA, GMSK)	X	9.40	81.38	17.52	9.39	50.0	± 9.6 %
		Y	16.05	87.81	19.48		50.0	
		Z	22.43	92.46	21.10		50.0	
10023- DAC	GPRS-FDD (TDMA, GMSK, TN 0)	X	7.11	77.84	16.31	9.57	50.0	± 9.6 %
		Y	10.05	82.09	17.71		50.0	
		Z	11.78	84.47	18.73		50.0	
10024- DAC	GPRS-FDD (TDMA, GMSK, TN 0-1)	X	13.45	86.10	17.72	6.56	60.0	± 9.6 %
		Y	100.00	106.94	22.92		60.0	
		Z	100.00	108.65	23.66		60.0	
10025- DAC	EDGE-FDD (TDMA, 8PSK, TN 0)	X	3.63	65.06	22.13	12.57	50.0	± 9.6 %
		Y	5.18	76.12	28.60		50.0	
		Z	3.25	61.92	20.33		50.0	
10026- DAC	EDGE-FDD (TDMA, 8PSK, TN 0-1)	X	6.62	83.09	28.34	9.56	60.0	± 9.6 %
		Y	7.13	86.03	30.02		60.0	
		Z	5.66	79.86	27.23		60.0	
10027- DAC	GPRS-FDD (TDMA, GMSK, TN 0-1-2)	X	100.00	105.78	21.78	4.80	80.0	± 9.6 %
		Y	100.00	107.41	22.39		80.0	
		Z	100.00	109.53	23.24		80.0	
10028- DAC	GPRS-FDD (TDMA, GMSK, TN 0-1-2-3)	X	100.00	107.00	21.71	3.55	100.0	± 9.6 %
		Y	100.00	109.56	22.70		100.0	
		Z	100.00	112.11	23.68		100.0	
10029- DAC	EDGE-FDD (TDMA, 8PSK, TN 0-1-2)	X	4.64	75.90	24.34	7.80	80.0	± 9.6 %
		Y	4.68	76.87	25.15		80.0	
		Z	4.08	73.46	23.48		80.0	
10030- CAA	IEEE 802.15.1 Bluetooth (GFSK, DH1)	X	5.90	78.01	14.62	5.30	70.0	± 9.6 %
		Y	25.51	92.34	18.68		70.0	
		Z	25.49	93.66	19.29		70.0	
10031- CAA	IEEE 802.15.1 Bluetooth (GFSK, DH3)	X	100.00	106.02	20.18	1.88	100.0	± 9.6 %
		Y	100.00	109.92	21.67		100.0	
		Z	100.00	111.87	22.32		100.0	



EX3DV4- SN:3898

June 27, 2017

10032-CAA	IEEE 802.15.1 Bluetooth (GFSK, DH5)	X	100.00	114.56	22.90	1.17	100.0	± 9.6 %	
		Y	100.00	122.28	25.84			100.0	
		Z	100.00	123.55	26.18			100.0	
10033-CAA	IEEE 802.15.1 Bluetooth (PI/4-DQPSK, DH1)	X	3.55	73.49	16.00	5.30	70.0	± 9.6 %	
		Y	4.05	76.03	17.25			70.0	
		Z	3.36	73.75	16.36			70.0	
10034-CAA	IEEE 802.15.1 Bluetooth (PI/4-DQPSK, DH3)	X	1.68	68.28	12.61	1.88	100.0	± 9.6 %	
		Y	1.85	69.87	13.55			100.0	
		Z	1.56	68.16	12.68			100.0	
10035-CAA	IEEE 802.15.1 Bluetooth (PI/4-DQPSK, DH5)	X	1.37	67.38	12.10	1.17	100.0	± 9.6 %	
		Y	1.50	68.80	12.97			100.0	
		Z	1.28	67.19	12.08			100.0	
10036-CAA	IEEE 802.15.1 Bluetooth (8-DPSK, DH1)	X	3.90	74.92	16.61	5.30	70.0	± 9.6 %	
		Y	4.61	77.96	18.03			70.0	
		Z	3.72	75.34	17.04			70.0	
10037-CAA	IEEE 802.15.1 Bluetooth (8-DPSK, DH3)	X	1.57	67.63	12.31	1.88	100.0	± 9.6 %	
		Y	1.70	69.04	13.19			100.0	
		Z	1.45	67.44	12.35			100.0	
10038-CAA	IEEE 802.15.1 Bluetooth (8-DPSK, DH5)	X	1.37	67.55	12.30	1.17	100.0	± 9.6 %	
		Y	1.50	69.01	13.19			100.0	
		Z	1.28	67.33	12.27			100.0	
10039-CAB	CDMA2000 (1xRTT, RC1)	X	1.30	69.04	12.94	0.00	150.0	± 9.6 %	
		Y	1.55	71.17	14.03			150.0	
		Z	1.24	68.56	12.61			150.0	
10042-CAB	IS-54 / IS-136 FDD (TDMA/FDM, PI/4-DQPSK, Halfrate)	X	5.68	76.10	14.67	7.78	50.0	± 9.6 %	
		Y	9.76	82.03	16.60			50.0	
		Z	12.77	85.55	17.89			50.0	
10044-CAA	IS-91/EIA/TIA-553 FDD (FDMA, FM)	X	0.01	90.50	0.61	0.00	150.0	± 9.6 %	
		Y	0.01	91.46	2.87			150.0	
		Z	0.01	90.61	1.44			150.0	
10048-CAA	DECT (TDD, TDMA/FDM, GFSK, Full Slot, 24)	X	5.51	71.14	15.12	13.80	25.0	± 9.6 %	
		Y	6.15	72.46	15.57			25.0	
		Z	6.71	73.40	16.16			25.0	
10049-CAA	DECT (TDD, TDMA/FDM, GFSK, Double Slot, 12)	X	5.68	73.94	15.07	10.79	40.0	± 9.6 %	
		Y	6.47	75.65	15.68			40.0	
		Z	7.05	76.86	16.35			40.0	
10056-CAA	UMTS-TDD (TD-SCDMA, 1.28 Mcps)	X	6.87	78.23	18.34	9.03	50.0	± 9.6 %	
		Y	8.46	81.68	19.73			50.0	
		Z	7.33	79.69	19.06			50.0	
10058-DAC	EDGE-FDD (TDMA, 8PSK, TN 0-1-2-3)	X	3.79	72.47	22.17	6.55	100.0	± 9.6 %	
		Y	3.76	72.88	22.68			100.0	
		Z	3.40	70.54	21.50			100.0	
10059-CAB	IEEE 802.11b WiFi 2.4 GHz (DSSS, 2 Mbps)	X	1.18	64.29	15.13	0.61	110.0	± 9.6 %	
		Y	1.19	64.62	15.50			110.0	
		Z	1.15	64.01	15.07			110.0	
10060-CAB	IEEE 802.11b WiFi 2.4 GHz (DSSS, 5.5 Mbps)	X	2.28	80.40	19.85	1.30	110.0	± 9.6 %	
		Y	3.16	86.37	22.34			110.0	
		Z	1.76	77.97	19.44			110.0	



EX3DV4-- SN:3898

June 27, 2017

10061-CAB	IEEE 802.11b WiFi 2.4 GHz (DSSS, 11 Mbps)	X	1.88	72.36	18.12	2.04	110.0	± 9.6 %
		Y	1.96	73.75	19.06		110.0	
		Z	1.64	70.87	17.81		110.0	
10062-CAB	IEEE 802.11a/h WiFi 5 GHz (OFDM, 6 Mbps)	X	4.44	66.67	16.29	0.49	100.0	± 9.6 %
		Y	4.47	66.75	16.40		100.0	
		Z	4.43	66.68	16.31		100.0	
10063-CAB	IEEE 802.11a/h WiFi 5 GHz (OFDM, 9 Mbps)	X	4.45	66.73	16.35	0.72	100.0	± 9.6 %
		Y	4.47	66.82	16.46		100.0	
		Z	4.44	66.74	16.38		100.0	
10064-CAB	IEEE 802.11a/h WiFi 5 GHz (OFDM, 12 Mbps)	X	4.67	66.90	16.51	0.86	100.0	± 9.6 %
		Y	4.70	66.98	16.63		100.0	
		Z	4.66	66.90	16.54		100.0	
10065-CAB	IEEE 802.11a/h WiFi 5 GHz (OFDM, 18 Mbps)	X	4.54	66.69	16.54	1.21	100.0	± 9.6 %
		Y	4.57	66.78	16.66		100.0	
		Z	4.53	66.69	16.57		100.0	
10066-CAB	IEEE 802.11a/h WiFi 5 GHz (OFDM, 24 Mbps)	X	4.55	66.64	16.64	1.46	100.0	± 9.6 %
		Y	4.57	66.74	16.77		100.0	
		Z	4.53	66.63	16.67		100.0	
10067-CAB	IEEE 802.11a/h WiFi 5 GHz (OFDM, 36 Mbps)	X	4.82	66.89	17.07	2.04	100.0	± 9.6 %
		Y	4.85	67.00	17.21		100.0	
		Z	4.80	66.88	17.10		100.0	
10068-CAB	IEEE 802.11a/h WiFi 5 GHz (OFDM, 48 Mbps)	X	4.85	66.79	17.19	2.55	100.0	± 9.6 %
		Y	4.88	66.89	17.34		100.0	
		Z	4.84	66.77	17.22		100.0	
10069-CAB	IEEE 802.11a/h WiFi 5 GHz (OFDM, 54 Mbps)	X	4.91	66.79	17.35	2.67	100.0	± 9.6 %
		Y	4.94	66.90	17.51		100.0	
		Z	4.89	66.76	17.38		100.0	
10071-CAB	IEEE 802.11g WiFi 2.4 GHz (DSSS/OFDM, 9 Mbps)	X	4.72	66.64	16.98	1.99	100.0	± 9.6 %
		Y	4.74	66.72	17.11		100.0	
		Z	4.70	66.64	17.01		100.0	
10072-CAB	IEEE 802.11g WiFi 2.4 GHz (DSSS/OFDM, 12 Mbps)	X	4.66	66.81	17.11	2.30	100.0	± 9.6 %
		Y	4.68	66.91	17.25		100.0	
		Z	4.64	66.80	17.14		100.0	
10073-CAB	IEEE 802.11g WiFi 2.4 GHz (DSSS/OFDM, 18 Mbps)	X	4.72	66.97	17.39	2.83	100.0	± 9.6 %
		Y	4.74	67.07	17.55		100.0	
		Z	4.70	66.94	17.43		100.0	
10074-CAB	IEEE 802.11g WiFi 2.4 GHz (DSSS/OFDM, 24 Mbps)	X	4.74	66.94	17.53	3.30	100.0	± 9.6 %
		Y	4.76	67.04	17.69		100.0	
		Z	4.72	66.91	17.56		100.0	
10075-CAB	IEEE 802.11g WiFi 2.4 GHz (DSSS/OFDM, 36 Mbps)	X	4.77	66.95	17.74	3.82	90.0	± 9.6 %
		Y	4.78	67.04	17.91		90.0	
		Z	4.74	66.89	17.77		90.0	
10076-CAB	IEEE 802.11g WiFi 2.4 GHz (DSSS/OFDM, 48 Mbps)	X	4.81	66.85	17.91	4.15	90.0	± 9.6 %
		Y	4.82	66.94	18.08		90.0	
		Z	4.79	66.79	17.94		90.0	
10077-CAB	IEEE 802.11g WiFi 2.4 GHz (DSSS/OFDM, 54 Mbps)	X	4.85	66.95	18.02	4.30	90.0	± 9.6 %
		Y	4.86	67.03	18.19		90.0	
		Z	4.82	66.88	18.05		90.0	





EX3DV4- SN:3898

June 27, 2017

10081-CAB	CDMA2000 (1xRTT, RC3)	X	0.66	64.51	10.46	0.00	150.0	± 9.6 %
		Y	0.73	65.64	11.22		150.0	
		Z	0.65	64.36	10.28		150.0	
10082-CAB	IS-54 / IS-136 FDD (TDMA/FDM, PI/4-DQPSK, Fullrate)	X	0.56	57.02	2.34	4.77	80.0	± 9.6 %
		Y	0.50	57.27	2.55		80.0	
		Z	0.72	60.56	4.69		80.0	
10090-DAC	GPRS-FDD (TDMA, GMSK, TN 0-4)	X	12.76	85.53	17.57	6.56	60.0	± 9.6 %
		Y	100.00	106.92	22.92		60.0	
		Z	100.00	108.63	23.67		60.0	
10097-CAB	UMTS-FDD (HSDPA)	X	1.81	68.44	15.60	0.00	150.0	± 9.6 %
		Y	1.88	69.07	16.03		150.0	
		Z	1.81	68.48	15.60		150.0	
10098-CAB	UMTS-FDD (HSUPA, Subtest 2)	X	1.77	68.36	15.57	0.00	150.0	± 9.6 %
		Y	1.84	69.01	16.01		150.0	
		Z	1.77	68.40	15.57		150.0	
10099-DAC	EDGE-FDD (TDMA, 8PSK, TN 0-4)	X	6.65	83.17	28.36	9.56	60.0	± 9.6 %
		Y	7.18	86.14	30.05		60.0	
		Z	5.69	79.94	27.25		60.0	
10100-CAC	LTE-FDD (SC-FDMA, 100% RB, 20 MHz, QPSK)	X	2.91	69.85	16.63	0.00	150.0	± 9.6 %
		Y	3.00	70.32	16.93		150.0	
		Z	2.90	69.77	16.63		150.0	
10101-CAC	LTE-FDD (SC-FDMA, 100% RB, 20 MHz, 16-QAM)	X	3.08	67.30	15.83	0.00	150.0	± 9.6 %
		Y	3.12	67.53	16.02		150.0	
		Z	3.07	67.26	15.83		150.0	
10102-CAC	LTE-FDD (SC-FDMA, 100% RB, 20 MHz, 64-QAM)	X	3.19	67.35	15.95	0.00	150.0	± 9.6 %
		Y	3.22	67.55	16.12		150.0	
		Z	3.18	67.32	15.96		150.0	
10103-CAC	LTE-TDD (SC-FDMA, 100% RB, 20 MHz, QPSK)	X	5.34	73.16	19.00	3.98	65.0	± 9.6 %
		Y	5.40	73.67	19.39		65.0	
		Z	4.60	71.12	18.33		65.0	
10104-CAC	LTE-TDD (SC-FDMA, 100% RB, 20 MHz, 16-QAM)	X	5.56	71.82	19.11	3.98	65.0	± 9.6 %
		Y	5.54	72.04	19.38		65.0	
		Z	5.21	71.00	18.89		65.0	
10105-CAC	LTE-TDD (SC-FDMA, 100% RB, 20 MHz, 64-QAM)	X	5.34	70.90	19.01	3.98	65.0	± 9.6 %
		Y	5.32	71.12	19.27		65.0	
		Z	4.66	68.69	18.12		65.0	
10108-CAD	LTE-FDD (SC-FDMA, 100% RB, 10 MHz, QPSK)	X	2.51	69.21	16.45	0.00	150.0	± 9.6 %
		Y	2.58	69.70	16.77		150.0	
		Z	2.50	69.15	16.45		150.0	
10109-CAD	LTE-FDD (SC-FDMA, 100% RB, 10 MHz, 16-QAM)	X	2.72	67.32	15.69	0.00	150.0	± 9.6 %
		Y	2.77	67.58	15.90		150.0	
		Z	2.71	67.30	15.69		150.0	
10110-CAD	LTE-FDD (SC-FDMA, 100% RB, 5 MHz, QPSK)	X	2.00	68.45	15.89	0.00	150.0	± 9.6 %
		Y	2.08	69.04	16.29		150.0	
		Z	1.99	68.40	15.88		150.0	
10111-CAD	LTE-FDD (SC-FDMA, 100% RB, 5 MHz, 16-QAM)	X	2.48	68.76	16.00	0.00	150.0	± 9.6 %
		Y	2.54	69.09	16.25		150.0	
		Z	2.48	68.79	15.99		150.0	





EX3DV4- SN:3898

June 27, 2017

10112-CAD	LTE-FDD (SC-FDMA, 100% RB, 10 MHz, 64-QAM)	X	2.85	67.43	15.79	0.00	150.0	± 9.6 %
		Y	2.89	67.66	15.98		150.0	
		Z	2.84	67.42	15.79		150.0	
10113-CAD	LTE-FDD (SC-FDMA, 100% RB, 5 MHz, 64-QAM)	X	2.63	68.98	16.15	0.00	150.0	± 9.6 %
		Y	2.68	69.26	16.38		150.0	
		Z	2.62	69.01	16.14		150.0	
10114-CAB	IEEE 802.11n (HT Greenfield, 13.5 Mbps, BPSK)	X	4.93	67.18	16.42	0.00	150.0	± 9.6 %
		Y	4.96	67.24	16.50		150.0	
		Z	4.93	67.19	16.45		150.0	
10115-CAB	IEEE 802.11n (HT Greenfield, 81 Mbps, 16-QAM)	X	5.17	67.22	16.44	0.00	150.0	± 9.6 %
		Y	5.19	67.28	16.52		150.0	
		Z	5.16	67.22	16.46		150.0	
10116-CAB	IEEE 802.11n (HT Greenfield, 135 Mbps, 64-QAM)	X	5.00	67.33	16.43	0.00	150.0	± 9.6 %
		Y	5.03	67.41	16.51		150.0	
		Z	5.00	67.33	16.45		150.0	
10117-CAB	IEEE 802.11n (HT Mixed, 13.5 Mbps, BPSK)	X	4.92	67.09	16.40	0.00	150.0	± 9.6 %
		Y	4.94	67.16	16.48		150.0	
		Z	4.91	67.08	16.41		150.0	
10118-CAB	IEEE 802.11n (HT Mixed, 81 Mbps, 16-QAM)	X	5.24	67.41	16.54	0.00	150.0	± 9.6 %
		Y	5.27	67.48	16.62		150.0	
		Z	5.23	67.40	16.55		150.0	
10119-CAB	IEEE 802.11n (HT Mixed, 135 Mbps, 64-QAM)	X	5.01	67.35	16.44	0.00	150.0	± 9.6 %
		Y	5.04	67.42	16.53		150.0	
		Z	5.01	67.36	16.47		150.0	
10140-CAC	LTE-FDD (SC-FDMA, 100% RB, 15 MHz, 16-QAM)	X	3.20	67.37	15.86	0.00	150.0	± 9.6 %
		Y	3.24	67.57	16.03		150.0	
		Z	3.19	67.34	15.86		150.0	
10141-CAC	LTE-FDD (SC-FDMA, 100% RB, 15 MHz, 64-QAM)	X	3.33	67.58	16.07	0.00	150.0	± 9.6 %
		Y	3.37	67.75	16.23		150.0	
		Z	3.32	67.56	16.09		150.0	
10142-CAD	LTE-FDD (SC-FDMA, 100% RB, 3 MHz, QPSK)	X	1.77	68.44	15.19	0.00	150.0	± 9.6 %
		Y	1.85	69.19	15.67		150.0	
		Z	1.75	68.38	15.13		150.0	
10143-CAD	LTE-FDD (SC-FDMA, 100% RB, 3 MHz, 16-QAM)	X	2.28	69.18	15.08	0.00	150.0	± 9.6 %
		Y	2.37	69.74	15.46		150.0	
		Z	2.25	69.10	14.98		150.0	
10144-CAD	LTE-FDD (SC-FDMA, 100% RB, 3 MHz, 64-QAM)	X	1.90	65.81	12.85	0.00	150.0	± 9.6 %
		Y	1.97	66.25	13.19		150.0	
		Z	1.87	65.68	12.71		150.0	
10145-CAD	LTE-FDD (SC-FDMA, 100% RB, 1.4 MHz, QPSK)	X	0.75	61.28	7.87	0.00	150.0	± 9.6 %
		Y	0.79	61.77	8.31		150.0	
		Z	0.72	60.96	7.53		150.0	
10146-CAD	LTE-FDD (SC-FDMA, 100% RB, 1.4 MHz, 16-QAM)	X	0.94	60.26	6.31	0.00	150.0	± 9.6 %
		Y	0.97	60.64	6.68		150.0	
		Z	0.88	60.00	6.02		150.0	
10147-CAD	LTE-FDD (SC-FDMA, 100% RB, 1.4 MHz, 64-QAM)	X	0.98	60.58	6.58	0.00	150.0	± 9.6 %
		Y	1.02	61.02	6.98		150.0	
		Z	0.91	60.11	6.15		150.0	



EX3DV4- SN:3898

June 27, 2017

10149-CAC	LTE-FDD (SC-FDMA, 50% RB, 20 MHz, 16-QAM)	X	2.73	67.39	15.75	0.00	150.0	± 9.6 %
		Y	2.78	67.65	15.96		150.0	
		Z	2.72	67.37	15.75		150.0	
10150-CAC	LTE-FDD (SC-FDMA, 50% RB, 20 MHz, 64-QAM)	X	2.86	67.50	15.84	0.00	150.0	± 9.6 %
		Y	2.90	67.73	16.03		150.0	
		Z	2.85	67.49	15.84		150.0	
10151-CAC	LTE-TDD (SC-FDMA, 50% RB, 20 MHz, QPSK)	X	5.53	75.34	19.83	3.98	65.0	± 9.6 %
		Y	5.61	76.00	20.31		65.0	
		Z	5.08	74.50	19.70		65.0	
10152-CAC	LTE-TDD (SC-FDMA, 50% RB, 20 MHz, 16-QAM)	X	5.02	71.45	18.44	3.98	65.0	± 9.6 %
		Y	5.02	71.77	18.77		65.0	
		Z	4.68	70.65	18.22		65.0	
10153-CAC	LTE-TDD (SC-FDMA, 50% RB, 20 MHz, 64-QAM)	X	5.43	72.70	19.38	3.98	65.0	± 9.6 %
		Y	5.41	72.94	19.67		65.0	
		Z	5.06	71.88	19.17		65.0	
10154-CAD	LTE-FDD (SC-FDMA, 50% RB, 10 MHz, QPSK)	X	2.05	68.86	16.15	0.00	150.0	± 9.6 %
		Y	2.12	69.44	16.53		150.0	
		Z	2.04	68.82	16.14		150.0	
10155-CAD	LTE-FDD (SC-FDMA, 50% RB, 10 MHz, 16-QAM)	X	2.49	68.81	16.03	0.00	150.0	± 9.6 %
		Y	2.54	69.14	16.28		150.0	
		Z	2.48	68.84	16.03		150.0	
10156-CAD	LTE-FDD (SC-FDMA, 50% RB, 5 MHz, QPSK)	X	1.58	68.16	14.58	0.00	150.0	± 9.6 %
		Y	1.68	69.02	15.13		150.0	
		Z	1.56	68.05	14.47		150.0	
10157-CAD	LTE-FDD (SC-FDMA, 50% RB, 5 MHz, 16-QAM)	X	1.70	65.93	12.48	0.00	150.0	± 9.6 %
		Y	1.78	66.49	12.89		150.0	
		Z	1.66	65.72	12.29		150.0	
10158-CAD	LTE-FDD (SC-FDMA, 50% RB, 10 MHz, 64-QAM)	X	2.64	69.08	16.22	0.00	150.0	± 9.6 %
		Y	2.69	69.36	16.44		150.0	
		Z	2.64	69.12	16.21		150.0	
10159-CAD	LTE-FDD (SC-FDMA, 50% RB, 5 MHz, 64-QAM)	X	1.78	66.26	12.68	0.00	150.0	± 9.6 %
		Y	1.86	66.85	13.10		150.0	
		Z	1.74	66.02	12.46		150.0	
10160-CAC	LTE-FDD (SC-FDMA, 50% RB, 15 MHz, QPSK)	X	2.56	68.64	16.25	0.00	150.0	± 9.6 %
		Y	2.63	69.06	16.53		150.0	
		Z	2.55	68.63	16.25		150.0	
10161-CAC	LTE-FDD (SC-FDMA, 50% RB, 15 MHz, 16-QAM)	X	2.75	67.48	15.71	0.00	150.0	± 9.6 %
		Y	2.79	67.73	15.91		150.0	
		Z	2.74	67.48	15.70		150.0	
10162-CAC	LTE-FDD (SC-FDMA, 50% RB, 15 MHz, 64-QAM)	X	2.86	67.74	15.86	0.00	150.0	± 9.6 %
		Y	2.90	67.97	16.06		150.0	
		Z	2.85	67.74	15.86		150.0	
10166-CAD	LTE-FDD (SC-FDMA, 50% RB, 1.4 MHz, QPSK)	X	3.15	68.95	18.91	3.01	150.0	± 9.6 %
		Y	3.17	69.13	19.12		150.0	
		Z	3.08	68.65	18.81		150.0	
10167-CAD	LTE-FDD (SC-FDMA, 50% RB, 1.4 MHz, 16-QAM)	X	3.77	72.21	19.51	3.01	150.0	± 9.6 %
		Y	3.79	72.51	19.79		150.0	
		Z	3.62	71.66	19.32		150.0	



EX3DV4--SN:3898

June 27, 2017

10168-CAD	LTE-FDD (SC-FDMA, 50% RB, 1.4 MHz, 64-QAM)	X	4.40	75.66	21.46	3.01	150.0	± 9.6 %
		Y	4.36	75.65	21.58		150.0	
		Z	4.22	75.12	21.31		150.0	
10169-CAC	LTE-FDD (SC-FDMA, 1 RB, 20 MHz, QPSK)	X	2.61	67.74	18.35	3.01	150.0	± 9.6 %
		Y	2.59	67.78	18.53		150.0	
		Z	2.55	67.29	18.17		150.0	
10170-CAC	LTE-FDD (SC-FDMA, 1 RB, 20 MHz, 16-QAM)	X	3.58	74.69	21.32	3.01	150.0	± 9.6 %
		Y	3.46	74.45	21.40		150.0	
		Z	3.38	73.77	21.02		150.0	
10171-AAC	LTE-FDD (SC-FDMA, 1 RB, 20 MHz, 64-QAM)	X	2.81	69.59	17.94	3.01	150.0	± 9.6 %
		Y	2.78	69.86	18.27		150.0	
		Z	2.67	68.85	17.66		150.0	
10172-CAC	LTE-TDD (SC-FDMA, 1 RB, 20 MHz, QPSK)	X	3.79	76.98	22.56	6.02	65.0	± 9.6 %
		Y	3.93	78.65	23.67		65.0	
		Z	2.71	71.26	20.45		65.0	
10173-CAC	LTE-TDD (SC-FDMA, 1 RB, 20 MHz, 16-QAM)	X	6.07	83.26	22.96	6.02	65.0	± 9.6 %
		Y	6.67	86.09	24.37		65.0	
		Z	4.93	80.81	22.46		65.0	
10174-CAC	LTE-TDD (SC-FDMA, 1 RB, 20 MHz, 64-QAM)	X	3.48	74.02	19.09	6.02	65.0	± 9.6 %
		Y	5.11	80.99	22.02		65.0	
		Z	2.54	69.95	17.79		65.0	
10175-CAD	LTE-FDD (SC-FDMA, 1 RB, 10 MHz, QPSK)	X	2.58	67.41	18.08	3.01	150.0	± 9.6 %
		Y	2.56	67.49	18.28		150.0	
		Z	2.52	66.97	17.90		150.0	
10176-CAD	LTE-FDD (SC-FDMA, 1 RB, 10 MHz, 16-QAM)	X	3.58	74.71	21.34	3.01	150.0	± 9.6 %
		Y	3.47	74.48	21.41		150.0	
		Z	3.38	73.80	21.04		150.0	
10177-CAF	LTE-FDD (SC-FDMA, 1 RB, 5 MHz, QPSK)	X	2.60	67.55	18.17	3.01	150.0	± 9.6 %
		Y	2.58	67.61	18.36		150.0	
		Z	2.53	67.10	17.98		150.0	
10178-CAD	LTE-FDD (SC-FDMA, 1 RB, 5 MHz, 16-QAM)	X	3.55	74.51	21.23	3.01	150.0	± 9.6 %
		Y	3.44	74.31	21.32		150.0	
		Z	3.35	73.60	20.93		150.0	
10179-CAD	LTE-FDD (SC-FDMA, 1 RB, 10 MHz, 64-QAM)	X	3.14	71.91	19.46	3.01	150.0	± 9.6 %
		Y	3.09	72.04	19.71		150.0	
		Z	2.97	71.07	19.16		150.0	
10180-CAD	LTE-FDD (SC-FDMA, 1 RB, 5 MHz, 64-QAM)	X	2.81	69.54	17.90	3.01	150.0	± 9.6 %
		Y	2.78	69.82	18.24		150.0	
		Z	2.67	68.81	17.63		150.0	
10181-CAC	LTE-FDD (SC-FDMA, 1 RB, 15 MHz, QPSK)	X	2.59	67.53	18.16	3.01	150.0	± 9.6 %
		Y	2.57	67.60	18.35		150.0	
		Z	2.53	67.08	17.98		150.0	
10182-CAC	LTE-FDD (SC-FDMA, 1 RB, 15 MHz, 16-QAM)	X	3.55	74.48	21.21	3.01	150.0	± 9.6 %
		Y	3.44	74.29	21.31		150.0	
		Z	3.35	73.57	20.91		150.0	
10183-AAB	LTE-FDD (SC-FDMA, 1 RB, 15 MHz, 64-QAM)	X	2.80	69.52	17.89	3.01	150.0	± 9.6 %
		Y	2.78	69.80	18.23		150.0	
		Z	2.67	68.78	17.61		150.0	





EX3DV4- SN:3898

June 27, 2017

10184-CAD	LTE-FDD (SC-FDMA, 1 RB, 3 MHz, QPSK)	X	2.60	67.57	18.18	3.01	150.0	± 9.6 %
		Y	2.58	67.63	18.37		150.0	
		Z	2.54	67.12	18.00		150.0	
10185-CAD	LTE-FDD (SC-FDMA, 1 RB, 3 MHz, 16-QAM)	X	3.57	74.57	21.26	3.01	150.0	± 9.6 %
		Y	3.45	74.37	21.35		150.0	
		Z	3.36	73.66	20.96		150.0	
10186-AAD	LTE-FDD (SC-FDMA, 1 RB, 3 MHz, 64-QAM)	X	2.81	69.58	17.93	3.01	150.0	± 9.6 %
		Y	2.79	69.86	18.26		150.0	
		Z	2.68	68.85	17.65		150.0	
10187-CAD	LTE-FDD (SC-FDMA, 1 RB, 1.4 MHz, QPSK)	X	2.61	67.66	18.27	3.01	150.0	± 9.6 %
		Y	2.59	67.72	18.46		150.0	
		Z	2.55	67.21	18.09		150.0	
10188-CAD	LTE-FDD (SC-FDMA, 1 RB, 1.4 MHz, 16-QAM)	X	3.70	75.36	21.71	3.01	150.0	± 9.6 %
		Y	3.56	75.05	21.74		150.0	
		Z	3.49	74.43	21.41		150.0	
10189-AAD	LTE-FDD (SC-FDMA, 1 RB, 1.4 MHz, 64-QAM)	X	2.88	70.03	18.23	3.01	150.0	± 9.6 %
		Y	2.85	70.29	18.55		150.0	
		Z	2.74	69.27	17.94		150.0	
10193-CAB	IEEE 802.11n (HT Greenfield, 6.5 Mbps, BPSK)	X	4.34	66.89	16.12	0.00	150.0	± 9.6 %
		Y	4.37	66.96	16.21		150.0	
		Z	4.34	66.91	16.13		150.0	
10194-CAB	IEEE 802.11n (HT Greenfield, 39 Mbps, 16-QAM)	X	4.47	67.10	16.25	0.00	150.0	± 9.6 %
		Y	4.50	67.17	16.34		150.0	
		Z	4.46	67.10	16.26		150.0	
10195-CAB	IEEE 802.11n (HT Greenfield, 65 Mbps, 64-QAM)	X	4.50	67.10	16.26	0.00	150.0	± 9.6 %
		Y	4.53	67.18	16.35		150.0	
		Z	4.49	67.10	16.27		150.0	
10196-CAB	IEEE 802.11n (HT Mixed, 6.5 Mbps, BPSK)	X	4.32	66.87	16.10	0.00	150.0	± 9.6 %
		Y	4.35	66.94	16.19		150.0	
		Z	4.31	66.88	16.11		150.0	
10197-CAB	IEEE 802.11n (HT Mixed, 39 Mbps, 16-QAM)	X	4.48	67.09	16.25	0.00	150.0	± 9.6 %
		Y	4.51	67.17	16.34		150.0	
		Z	4.47	67.10	16.27		150.0	
10198-CAB	IEEE 802.11n (HT Mixed, 65 Mbps, 64-QAM)	X	4.50	67.09	16.26	0.00	150.0	± 9.6 %
		Y	4.52	67.17	16.35		150.0	
		Z	4.48	67.10	16.27		150.0	
10219-CAB	IEEE 802.11n (HT Mixed, 7.2 Mbps, BPSK)	X	4.28	66.92	16.08	0.00	150.0	± 9.6 %
		Y	4.31	66.99	16.17		150.0	
		Z	4.27	66.93	16.09		150.0	
10220-CAB	IEEE 802.11n (HT Mixed, 43.3 Mbps, 16-QAM)	X	4.47	67.06	16.24	0.00	150.0	± 9.6 %
		Y	4.50	67.13	16.33		150.0	
		Z	4.46	67.06	16.25		150.0	
10221-CAB	IEEE 802.11n (HT Mixed, 72.2 Mbps, 64-QAM)	X	4.51	67.05	16.25	0.00	150.0	± 9.6 %
		Y	4.54	67.12	16.34		150.0	
		Z	4.50	67.05	16.26		150.0	
10222-CAB	IEEE 802.11n (HT Mixed, 15 Mbps, BPSK)	X	4.90	67.09	16.38	0.00	150.0	± 9.6 %
		Y	4.92	67.16	16.47		150.0	
		Z	4.89	67.09	16.41		150.0	



EX3DV4- SN:3898

June 27, 2017

10223-CAB	IEEE 802.11n (HT Mixed, 90 Mbps, 16-QAM)	X	5.14	67.23	16.46	0.00	150.0	± 9.6 %
		Y	5.17	67.30	16.55		150.0	
		Z	5.13	67.21	16.47		150.0	
10224-CAB	IEEE 802.11n (HT Mixed, 150 Mbps, 64-QAM)	X	4.93	67.22	16.38	0.00	150.0	± 9.6 %
		Y	4.96	67.28	16.46		150.0	
		Z	4.93	67.22	16.40		150.0	
10225-CAB	UMTS-FDD (HSPA+)	X	2.62	66.31	14.82	0.00	150.0	± 9.6 %
		Y	2.66	66.52	15.02		150.0	
		Z	2.61	66.30	14.77		150.0	
10226-CAA	LTE-TDD (SC-FDMA, 1 RB, 1.4 MHz, 16-QAM)	X	6.48	84.45	23.47	6.02	65.0	± 9.6 %
		Y	7.14	87.35	24.90		65.0	
		Z	5.23	81.91	22.96		65.0	
10227-CAA	LTE-TDD (SC-FDMA, 1 RB, 1.4 MHz, 64-QAM)	X	6.16	82.63	22.19	6.02	65.0	± 9.6 %
		Y	6.82	85.45	23.56		65.0	
		Z	5.09	80.65	21.86		65.0	
10228-CAA	LTE-TDD (SC-FDMA, 1 RB, 1.4 MHz, QPSK)	X	4.45	80.06	23.79	6.02	65.0	± 9.6 %
		Y	4.60	81.69	24.86		65.0	
		Z	3.70	77.27	23.00		65.0	
10229-CAB	LTE-TDD (SC-FDMA, 1 RB, 3 MHz, 16-QAM)	X	6.12	83.36	23.00	6.02	65.0	± 9.6 %
		Y	6.72	86.19	24.41		65.0	
		Z	4.96	80.92	22.50		65.0	
10230-CAB	LTE-TDD (SC-FDMA, 1 RB, 3 MHz, 64-QAM)	X	5.79	81.58	21.75	6.02	65.0	± 9.6 %
		Y	6.38	84.30	23.09		65.0	
		Z	4.80	79.65	21.42		65.0	
10231-CAB	LTE-TDD (SC-FDMA, 1 RB, 3 MHz, QPSK)	X	4.29	79.30	23.42	6.02	65.0	± 9.6 %
		Y	4.43	80.94	24.49		65.0	
		Z	3.58	76.59	22.64		65.0	
10232-CAC	LTE-TDD (SC-FDMA, 1 RB, 5 MHz, 16-QAM)	X	6.11	83.34	23.00	6.02	65.0	± 9.6 %
		Y	6.71	86.18	24.41		65.0	
		Z	4.95	80.90	22.50		65.0	
10233-CAC	LTE-TDD (SC-FDMA, 1 RB, 5 MHz, 64-QAM)	X	5.77	81.55	21.74	6.02	65.0	± 9.6 %
		Y	6.36	84.27	23.09		65.0	
		Z	4.79	79.62	21.41		65.0	
10234-CAC	LTE-TDD (SC-FDMA, 1 RB, 5 MHz, QPSK)	X	4.16	78.66	23.05	6.02	65.0	± 9.6 %
		Y	4.31	80.31	24.14		65.0	
		Z	3.49	76.04	22.30		65.0	
10235-CAC	LTE-TDD (SC-FDMA, 1 RB, 10 MHz, 16-QAM)	X	6.11	83.36	23.00	6.02	65.0	± 9.6 %
		Y	6.72	86.20	24.42		65.0	
		Z	4.95	80.91	22.50		65.0	
10236-CAC	LTE-TDD (SC-FDMA, 1 RB, 10 MHz, 64-QAM)	X	5.82	81.66	21.77	6.02	65.0	± 9.6 %
		Y	6.43	84.41	23.13		65.0	
		Z	4.83	79.73	21.44		65.0	
10237-CAC	LTE-TDD (SC-FDMA, 1 RB, 10 MHz, QPSK)	X	4.28	79.31	23.42	6.02	65.0	± 9.6 %
		Y	4.43	80.96	24.51		65.0	
		Z	3.57	76.59	22.65		65.0	
10238-CAC	LTE-TDD (SC-FDMA, 1 RB, 15 MHz, 16-QAM)	X	6.09	83.32	22.99	6.02	65.0	± 9.6 %
		Y	6.69	86.15	24.40		65.0	
		Z	4.94	80.87	22.48		65.0	

Certificate No: EX3-3898\_Jun17

Page 20 of 38



EX3DV4- SN:3898

June 27, 2017

10239-CAC	LTE-TDD (SC-FDMA, 1 RB, 15 MHz, 64-QAM)	X	5.75	81.51	21.73	6.02	65.0	± 9.6 %
		Y	6.34	84.22	23.07		65.0	
		Z	4.77	79.58	21.39		65.0	
10240-CAC	LTE-TDD (SC-FDMA, 1 RB, 15 MHz, QPSK)	X	4.28	79.29	23.41	6.02	65.0	± 9.6 %
		Y	4.42	80.94	24.50		65.0	
		Z	3.57	76.57	22.64		65.0	
10241-CAA	LTE-TDD (SC-FDMA, 50% RB, 1.4 MHz, 16-QAM)	X	6.77	79.45	24.10	6.98	65.0	± 9.6 %
		Y	6.85	80.27	24.72		65.0	
		Z	6.13	77.95	23.67		65.0	
10242-CAA	LTE-TDD (SC-FDMA, 50% RB, 1.4 MHz, 64-QAM)	X	6.14	77.59	23.28	6.98	65.0	± 9.6 %
		Y	6.25	78.54	23.96		65.0	
		Z	4.91	73.61	21.77		65.0	
10243-CAA	LTE-TDD (SC-FDMA, 50% RB, 1.4 MHz, QPSK)	X	5.06	74.01	22.62	6.98	65.0	± 9.6 %
		Y	5.14	74.80	23.27		65.0	
		Z	4.26	70.67	21.23		65.0	
10244-CAB	LTE-TDD (SC-FDMA, 50% RB, 3 MHz, 16-QAM)	X	3.23	66.79	12.34	3.98	65.0	± 9.6 %
		Y	3.28	67.33	12.79		65.0	
		Z	2.96	66.23	12.11		65.0	
10245-CAB	LTE-TDD (SC-FDMA, 50% RB, 3 MHz, 64-QAM)	X	3.19	66.42	12.11	3.98	65.0	± 9.6 %
		Y	3.22	66.91	12.53		65.0	
		Z	2.93	65.87	11.87		65.0	
10246-CAB	LTE-TDD (SC-FDMA, 50% RB, 3 MHz, QPSK)	X	2.96	68.62	13.78	3.98	65.0	± 9.6 %
		Y	3.06	69.45	14.37		65.0	
		Z	2.72	68.15	13.68		65.0	
10247-CAC	LTE-TDD (SC-FDMA, 50% RB, 5 MHz, 16-QAM)	X	3.59	68.52	14.48	3.98	65.0	± 9.6 %
		Y	3.63	68.99	14.89		65.0	
		Z	3.34	68.01	14.32		65.0	
10248-CAC	LTE-TDD (SC-FDMA, 50% RB, 5 MHz, 64-QAM)	X	3.58	68.09	14.27	3.98	65.0	± 9.6 %
		Y	3.61	68.50	14.66		65.0	
		Z	3.33	67.54	14.09		65.0	
10249-CAC	LTE-TDD (SC-FDMA, 50% RB, 5 MHz, QPSK)	X	4.18	73.60	17.26	3.98	65.0	± 9.6 %
		Y	4.38	74.81	17.99		65.0	
		Z	3.80	72.97	17.18		65.0	
10250-CAC	LTE-TDD (SC-FDMA, 50% RB, 10 MHz, 16-QAM)	X	4.93	73.22	18.87	3.98	65.0	± 9.6 %
		Y	4.93	73.57	19.23		65.0	
		Z	4.57	72.45	18.70		65.0	
10251-CAC	LTE-TDD (SC-FDMA, 50% RB, 10 MHz, 64-QAM)	X	4.63	71.06	17.52	3.98	65.0	± 9.6 %
		Y	4.65	71.45	17.89		65.0	
		Z	4.30	70.32	17.31		65.0	
10252-CAC	LTE-TDD (SC-FDMA, 50% RB, 10 MHz, QPSK)	X	5.25	76.57	19.99	3.98	65.0	± 9.6 %
		Y	5.40	77.56	20.62		65.0	
		Z	4.75	75.64	19.84		65.0	
10253-CAC	LTE-TDD (SC-FDMA, 50% RB, 15 MHz, 16-QAM)	X	4.96	71.14	18.18	3.98	65.0	± 9.6 %
		Y	4.96	71.44	18.50		65.0	
		Z	4.63	70.37	17.96		65.0	
10254-CAC	LTE-TDD (SC-FDMA, 50% RB, 15 MHz, 64-QAM)	X	5.31	72.19	18.96	3.98	65.0	± 9.6 %
		Y	5.29	72.43	19.26		65.0	
		Z	4.96	71.40	18.75		65.0	





EX3DV4- SN:3898

June 27, 2017

10255-CAC	LTE-TDD (SC-FDMA, 50% RB, 15 MHz, QPSK)	X	5.33	74.86	19.75	3.98	65.0	± 9.6 %
		Y	5.39	75.47	20.21		65.0	
		Z	4.90	73.99	19.59		65.0	
10256-CAA	LTE-TDD (SC-FDMA, 100% RB, 1.4 MHz, 16-QAM)	X	2.38	63.32	9.37	3.98	65.0	± 9.6 %
		Y	2.38	63.59	9.67		65.0	
		Z	2.18	62.86	9.11		65.0	
10257-CAA	LTE-TDD (SC-FDMA, 100% RB, 1.4 MHz, 64-QAM)	X	2.36	63.00	9.11	3.98	65.0	± 9.6 %
		Y	2.36	63.24	9.38		65.0	
		Z	2.17	62.55	8.84		65.0	
10258-CAA	LTE-TDD (SC-FDMA, 100% RB, 1.4 MHz, QPSK)	X	2.16	64.45	10.62	3.98	65.0	± 9.6 %
		Y	2.18	64.85	11.00		65.0	
		Z	1.99	64.02	10.45		65.0	
10259-CAB	LTE-TDD (SC-FDMA, 100% RB, 3 MHz, 16-QAM)	X	4.09	70.30	16.08	3.98	65.0	± 9.6 %
		Y	4.13	70.78	16.51		65.0	
		Z	3.80	69.71	15.93		65.0	
10260-CAB	LTE-TDD (SC-FDMA, 100% RB, 3 MHz, 64-QAM)	X	4.13	70.10	15.99	3.98	65.0	± 9.6 %
		Y	4.16	70.56	16.39		65.0	
		Z	3.84	69.52	15.83		65.0	
10261-CAB	LTE-TDD (SC-FDMA, 100% RB, 3 MHz, QPSK)	X	4.48	74.35	18.15	3.98	65.0	± 9.6 %
		Y	4.65	75.44	18.83		65.0	
		Z	4.08	73.63	18.05		65.0	
10262-CAC	LTE-TDD (SC-FDMA, 100% RB, 5 MHz, 16-QAM)	X	4.91	73.13	18.81	3.98	65.0	± 9.6 %
		Y	4.91	73.49	19.17		65.0	
		Z	4.55	72.36	18.64		65.0	
10263-CAC	LTE-TDD (SC-FDMA, 100% RB, 5 MHz, 64-QAM)	X	4.63	71.04	17.51	3.98	65.0	± 9.6 %
		Y	4.64	71.43	17.88		65.0	
		Z	4.30	70.31	17.31		65.0	
10264-CAC	LTE-TDD (SC-FDMA, 100% RB, 5 MHz, QPSK)	X	5.19	76.37	19.88	3.98	65.0	± 9.6 %
		Y	5.35	77.36	20.52		65.0	
		Z	4.70	75.44	19.74		65.0	
10265-CAC	LTE-TDD (SC-FDMA, 100% RB, 10 MHz, 16-QAM)	X	5.02	71.45	18.45	3.98	65.0	± 9.6 %
		Y	5.02	71.77	18.78		65.0	
		Z	4.68	70.65	18.23		65.0	
10266-CAC	LTE-TDD (SC-FDMA, 100% RB, 10 MHz, 64-QAM)	X	5.43	72.69	19.37	3.98	65.0	± 9.6 %
		Y	5.41	72.93	19.66		65.0	
		Z	5.06	71.87	19.16		65.0	
10267-CAC	LTE-TDD (SC-FDMA, 100% RB, 10 MHz, QPSK)	X	5.52	75.30	19.82	3.98	65.0	± 9.6 %
		Y	5.60	75.96	20.29		65.0	
		Z	5.07	74.46	19.68		65.0	
10268-CAC	LTE-TDD (SC-FDMA, 100% RB, 15 MHz, 16-QAM)	X	5.75	71.95	19.26	3.98	65.0	± 9.6 %
		Y	5.72	72.12	19.51		65.0	
		Z	5.40	71.15	19.04		65.0	
10269-CAC	LTE-TDD (SC-FDMA, 100% RB, 15 MHz, 64-QAM)	X	5.78	71.69	19.18	3.98	65.0	± 9.6 %
		Y	5.74	71.84	19.41		65.0	
		Z	5.43	70.91	18.96		65.0	
10270-CAC	LTE-TDD (SC-FDMA, 100% RB, 15 MHz, QPSK)	X	5.71	73.67	19.40	3.98	65.0	± 9.6 %
		Y	5.72	74.02	19.72		65.0	
		Z	5.33	72.93	19.27		65.0	



EX3DV4- SN:3898

June 27, 2017

10274-CAB	UMTS-FDD (HSUPA, Subtest 5, 3GPP Rel8.10)	X	2.47	66.92	14.90	0.00	150.0	± 9.6 %
		Y	2.52	67.22	15.16		150.0	
		Z	2.46	66.92	14.87		150.0	
10275-CAB	UMTS-FDD (HSUPA, Subtest 5, 3GPP Rel8.4)	X	1.51	67.86	15.29	0.00	150.0	± 9.6 %
		Y	1.59	68.65	15.81		150.0	
		Z	1.51	67.83	15.27		150.0	
10277-CAA	PHS (QPSK)	X	1.93	60.30	5.80	9.03	50.0	± 9.6 %
		Y	1.90	60.39	5.82		50.0	
		Z	1.85	60.15	5.70		50.0	
10278-CAA	PHS (QPSK, BW 884MHz, Rolloff 0.5)	X	2.95	64.62	10.30	9.03	50.0	± 9.6 %
		Y	2.95	64.90	10.48		50.0	
		Z	2.89	64.62	10.32		50.0	
10279-CAA	PHS (QPSK, BW 884MHz, Rolloff 0.38)	X	3.00	64.77	10.42	9.03	50.0	± 9.6 %
		Y	3.00	65.06	10.62		50.0	
		Z	2.93	64.75	10.45		50.0	
10290-AAB	CDMA2000, RC1, SO55, Full Rate	X	0.97	65.51	10.99	0.00	150.0	± 9.6 %
		Y	1.07	66.68	11.73		150.0	
		Z	0.93	65.15	10.70		150.0	
10291-AAB	CDMA2000, RC3, SO55, Full Rate	X	0.65	64.31	10.33	0.00	150.0	± 9.6 %
		Y	0.71	65.39	11.08		150.0	
		Z	0.64	64.16	10.15		150.0	
10292-AAB	CDMA2000, RC3, SO32, Full Rate	X	0.98	69.87	13.37	0.00	150.0	± 9.6 %
		Y	1.27	73.08	14.92		150.0	
		Z	0.97	69.74	13.20		150.0	
10293-AAB	CDMA2000, RC3, SO3, Full Rate	X	3.47	85.51	19.51	0.00	150.0	± 9.6 %
		Y	8.72	97.43	23.23		150.0	
		Z	3.75	86.24	19.59		150.0	
10295-AAB	CDMA2000, RC1, SO3, 1/8th Rate 25 fr.	X	9.05	80.79	19.88	9.03	50.0	± 9.6 %
		Y	10.39	83.34	20.97		50.0	
		Z	10.43	83.10	20.75		50.0	
10297-AAB	LTE-FDD (SC-FDMA, 50% RB, 20 MHz, QPSK)	X	2.52	69.33	16.53	0.00	150.0	± 9.6 %
		Y	2.60	69.81	16.85		150.0	
		Z	2.51	69.27	16.53		150.0	
10298-AAC	LTE-FDD (SC-FDMA, 50% RB, 3 MHz, QPSK)	X	1.13	65.04	11.44	0.00	150.0	± 9.6 %
		Y	1.21	65.84	12.00		150.0	
		Z	1.10	64.74	11.18		150.0	
10299-AAC	LTE-FDD (SC-FDMA, 50% RB, 3 MHz, 16-QAM)	X	1.48	63.88	9.66	0.00	150.0	± 9.6 %
		Y	1.56	64.58	10.18		150.0	
		Z	1.37	63.27	9.22		150.0	
10300-AAC	LTE-FDD (SC-FDMA, 50% RB, 3 MHz, 64-QAM)	X	1.17	61.20	7.51	0.00	150.0	± 9.6 %
		Y	1.21	61.53	7.83		150.0	
		Z	1.11	60.84	7.18		150.0	
10301-AAA	IEEE 802.16e WiMAX (29:18, 5ms, 10MHz, QPSK, PUSC)	X	4.17	64.58	16.68	4.17	50.0	± 9.6 %
		Y	4.21	64.70	16.82		50.0	
		Z	4.18	64.69	16.72		50.0	
10302-AAA	IEEE 802.16e WiMAX (29:18, 5ms, 10MHz, QPSK, PUSC, 3 CTRL symbols)	X	4.78	65.73	17.66	4.96	50.0	± 9.6 %
		Y	4.81	65.86	17.81		50.0	
		Z	4.78	65.91	17.76		50.0	





EX3DV4--SN:3898

June 27, 2017

10303-AAA	IEEE 802.16e WiMAX (31:15, 5ms, 10MHz, 64QAM, PUSC)	X	4.55	65.41	17.46	4.96	50.0	± 9.6 %
		Y	4.58	65.52	17.61		50.0	
		Z	4.56	65.64	17.60		50.0	
10304-AAA	IEEE 802.16e WiMAX (29:18, 5ms, 10MHz, 64QAM, PUSC)	X	4.38	65.40	17.04	4.17	50.0	± 9.6 %
		Y	4.41	65.50	17.18		50.0	
		Z	4.35	65.34	16.99		50.0	
10305-AAA	IEEE 802.16e WiMAX (31:15, 10ms, 10MHz, 64QAM, PUSC, 15 symbols)	X	4.06	67.11	18.40	6.02	35.0	± 9.6 %
		Y	4.05	67.17	18.58		35.0	
		Z	4.03	67.01	18.26		35.0	
10306-AAA	IEEE 802.16e WiMAX (29:18, 10ms, 10MHz, 64QAM, PUSC, 18 symbols)	X	4.35	66.21	18.28	6.02	35.0	± 9.6 %
		Y	4.35	66.28	18.44		35.0	
		Z	4.33	66.18	18.21		35.0	
10307-AAA	IEEE 802.16e WiMAX (29:18, 10ms, 10MHz, QPSK, PUSC, 18 symbols)	X	4.24	66.25	18.19	6.02	35.0	± 9.6 %
		Y	4.24	66.31	18.35		35.0	
		Z	4.22	66.21	18.11		35.0	
10308-AAA	IEEE 802.16e WiMAX (29:18, 10ms, 10MHz, 16QAM, PUSC)	X	4.22	66.45	18.33	6.02	35.0	± 9.6 %
		Y	4.22	66.51	18.50		35.0	
		Z	4.20	66.39	18.25		35.0	
10309-AAA	IEEE 802.16e WiMAX (29:18, 10ms, 10MHz, 16QAM, AMC 2x3, 18 symbols)	X	4.35	66.23	18.34	6.02	35.0	± 9.6 %
		Y	4.36	66.31	18.52		35.0	
		Z	4.33	66.20	18.27		35.0	
10310-AAA	IEEE 802.16e WiMAX (29:18, 10ms, 10MHz, QPSK, AMC 2x3, 18 symbols)	X	4.30	66.28	18.28	6.02	35.0	± 9.6 %
		Y	4.31	66.35	18.44		35.0	
		Z	4.29	66.25	18.21		35.0	
10311-AAB	LTE-FDD (SC-FDMA, 100% RB, 15 MHz, QPSK)	X	2.88	68.59	16.20	0.00	150.0	± 9.6 %
		Y	2.96	69.02	16.48		150.0	
		Z	2.87	68.53	16.21		150.0	
10313-AAA	iDEN 1:3	X	2.75	69.55	14.37	6.99	70.0	± 9.6 %
		Y	2.79	70.41	14.91		70.0	
		Z	2.48	69.40	14.66		70.0	
10314-AAA	iDEN 1:6	X	3.88	75.45	19.52	10.00	30.0	± 9.6 %
		Y	4.05	76.79	20.24		30.0	
		Z	4.02	76.95	20.46		30.0	
10315-AAB	IEEE 802.11b WiFi 2.4 GHz (DSSS, 1 Mbps, 96pc duty cycle)	X	1.08	63.66	14.90	0.17	150.0	± 9.6 %
		Y	1.10	63.98	15.23		150.0	
		Z	1.08	63.57	14.89		150.0	
10316-AAB	IEEE 802.11g WiFi 2.4 GHz (ERP-OFDM, 6 Mbps, 96pc duty cycle)	X	4.34	66.68	16.09	0.17	150.0	± 9.6 %
		Y	4.37	66.78	16.20		150.0	
		Z	4.33	66.69	16.11		150.0	
10317-AAB	IEEE 802.11a WiFi 5 GHz (OFDM, 6 Mbps, 96pc duty cycle)	X	4.34	66.68	16.09	0.17	150.0	± 9.6 %
		Y	4.37	66.78	16.20		150.0	
		Z	4.33	66.69	16.11		150.0	
10400-AAC	IEEE 802.11ac WiFi (20MHz, 64-QAM, 99pc duty cycle)	X	4.42	67.04	16.19	0.00	150.0	± 9.6 %
		Y	4.45	67.14	16.30		150.0	
		Z	4.40	67.03	16.20		150.0	
10401-AAC	IEEE 802.11ac WiFi (40MHz, 64-QAM, 99pc duty cycle)	X	5.09	66.82	16.20	0.00	150.0	± 9.6 %
		Y	5.11	66.90	16.30		150.0	
		Z	5.07	66.79	16.21		150.0	



EX3DV4- SN:3898

June 27, 2017

10402-AAC	IEEE 802.11ac WiFi (80MHz, 64-QAM, 99pc duty cycle)	X	5.45	67.43	16.42	0.00	150.0	± 9.6 %
		Y	5.48	67.49	16.50		150.0	
		Z	5.45	67.42	16.44		150.0	
10403-AAB	CDMA2000 (1xEV-DO, Rev. 0)	X	0.97	65.51	10.99	0.00	115.0	± 9.6 %
		Y	1.07	66.68	11.73		115.0	
		Z	0.93	65.15	10.70		115.0	
10404-AAB	CDMA2000 (1xEV-DO, Rev. A)	X	0.97	65.51	10.99	0.00	115.0	± 9.6 %
		Y	1.07	66.68	11.73		115.0	
		Z	0.93	65.15	10.70		115.0	
10406-AAB	CDMA2000, RC3, SO32, SCH0, Full Rate	X	100.00	114.78	26.32	0.00	100.0	± 9.6 %
		Y	100.00	116.57	27.06		100.0	
		Z	100.00	115.47	26.53		100.0	
10410-AAB	LTE-TDD (SC-FDMA, 1 RB, 10 MHz, QPSK, UL Subframe=2,3,4,7,8,9)	X	4.10	80.03	17.90	3.23	80.0	± 9.6 %
		Y	6.73	87.51	20.67		80.0	
		Z	3.49	79.61	18.20		80.0	
10415-AAA	IEEE 802.11b WiFi 2.4 GHz (DSSS, 1 Mbps, 99pc duty cycle)	X	1.03	63.15	14.59	0.00	150.0	± 9.6 %
		Y	1.05	63.48	14.92		150.0	
		Z	1.03	63.15	14.60		150.0	
10416-AAA	IEEE 802.11g WiFi 2.4 GHz (ERP-OFDM, 6 Mbps, 99pc duty cycle)	X	4.33	66.85	16.18	0.00	150.0	± 9.6 %
		Y	4.36	66.92	16.27		150.0	
		Z	4.32	66.85	16.19		150.0	
10417-AAA	IEEE 802.11a/h WiFi 5 GHz (OFDM, 6 Mbps, 99pc duty cycle)	X	4.33	66.85	16.18	0.00	150.0	± 9.6 %
		Y	4.36	66.92	16.27		150.0	
		Z	4.32	66.85	16.19		150.0	
10418-AAA	IEEE 802.11g WiFi 2.4 GHz (DSSS-OFDM, 6 Mbps, 99pc duty cycle, Long preamble)	X	4.33	67.06	16.24	0.00	150.0	± 9.6 %
		Y	4.35	67.14	16.34		150.0	
		Z	4.32	67.07	16.26		150.0	
10419-AAA	IEEE 802.11g WiFi 2.4 GHz (DSSS-OFDM, 6 Mbps, 99pc duty cycle, Short preamble)	X	4.34	66.99	16.22	0.00	150.0	± 9.6 %
		Y	4.37	67.06	16.32		150.0	
		Z	4.33	67.00	16.24		150.0	
10422-AAA	IEEE 802.11n (HT Greenfield, 7.2 Mbps, BPSK)	X	4.44	66.96	16.23	0.00	150.0	± 9.6 %
		Y	4.47	67.03	16.33		150.0	
		Z	4.44	66.97	16.25		150.0	
10423-AAA	IEEE 802.11n (HT Greenfield, 43.3 Mbps, 16-QAM)	X	4.56	67.20	16.31	0.00	150.0	± 9.6 %
		Y	4.59	67.28	16.41		150.0	
		Z	4.55	67.20	16.33		150.0	
10424-AAA	IEEE 802.11n (HT Greenfield, 72.2 Mbps, 64-QAM)	X	4.49	67.15	16.29	0.00	150.0	± 9.6 %
		Y	4.52	67.23	16.39		150.0	
		Z	4.48	67.15	16.30		150.0	
10425-AAA	IEEE 802.11n (HT Greenfield, 15 Mbps, BPSK)	X	5.12	67.29	16.47	0.00	150.0	± 9.6 %
		Y	5.15	67.38	16.57		150.0	
		Z	5.11	67.27	16.48		150.0	
10426-AAA	IEEE 802.11n (HT Greenfield, 90 Mbps, 16-QAM)	X	5.14	67.37	16.51	0.00	150.0	± 9.6 %
		Y	5.17	67.45	16.59		150.0	
		Z	5.13	67.38	16.53		150.0	



EX3DV4- SN:3898

June 27, 2017

10427-AAA	IEEE 802.11n (HT Greenfield, 150 Mbps, 64-QAM)	X	5.10	67.17	16.41	0.00	150.0	± 9.6 %
		Y	5.13	67.24	16.49		150.0	
		Z	5.10	67.18	16.43		150.0	
10430-AAA	LTE-FDD (OFDMA, 5 MHz, E-TM 3.1)	X	4.45	73.55	18.83	0.00	150.0	± 9.6 %
		Y	4.36	73.07	18.66		150.0	
		Z	4.51	73.93	18.97		150.0	
10431-AAA	LTE-FDD (OFDMA, 10 MHz, E-TM 3.1)	X	3.93	67.43	16.02	0.00	150.0	± 9.6 %
		Y	3.96	67.55	16.14		150.0	
		Z	3.91	67.44	16.01		150.0	
10432-AAA	LTE-FDD (OFDMA, 15 MHz, E-TM 3.1)	X	4.25	67.26	16.21	0.00	150.0	± 9.6 %
		Y	4.29	67.35	16.32		150.0	
		Z	4.24	67.26	16.22		150.0	
10433-AAA	LTE-FDD (OFDMA, 20 MHz, E-TM 3.1)	X	4.51	67.19	16.32	0.00	150.0	± 9.6 %
		Y	4.54	67.26	16.41		150.0	
		Z	4.50	67.19	16.33		150.0	
10434-AAA	W-CDMA (BS Test Model 1, 64 DPCH)	X	4.61	74.53	18.61	0.00	150.0	± 9.6 %
		Y	4.51	74.05	18.47		150.0	
		Z	4.68	74.88	18.71		150.0	
10435-AAB	LTE-TDD (SC-FDMA, 1 RB, 20 MHz, QPSK, UL Subframe=2,3,4,7,8,9)	X	3.91	79.35	17.61	3.23	80.0	± 9.6 %
		Y	6.25	86.43	20.28		80.0	
		Z	3.34	78.94	17.91		80.0	
10447-AAA	LTE-FDD (OFDMA, 5 MHz, E-TM 3.1, Clipping 44%)	X	3.14	67.14	14.75	0.00	150.0	± 9.6 %
		Y	3.20	67.36	14.95		150.0	
		Z	3.12	67.09	14.67		150.0	
10448-AAA	LTE-FDD (OFDMA, 10 MHz, E-TM 3.1, Clipping 44%)	X	3.80	67.24	15.90	0.00	150.0	± 9.6 %
		Y	3.84	67.36	16.03		150.0	
		Z	3.79	67.24	15.90		150.0	
10449-AAA	LTE-FDD (OFDMA, 15 MHz, E-TM 3.1, Clipping 44%)	X	4.10	67.10	16.12	0.00	150.0	± 9.6 %
		Y	4.13	67.19	16.22		150.0	
		Z	4.09	67.10	16.13		150.0	
10450-AAA	LTE-FDD (OFDMA, 20 MHz, E-TM 3.1, Clipping 44%)	X	4.32	66.97	16.18	0.00	150.0	± 9.6 %
		Y	4.35	67.05	16.27		150.0	
		Z	4.31	66.97	16.19		150.0	
10451-AAA	W-CDMA (BS Test Model 1, 64 DPCH, Clipping 44%)	X	2.91	66.74	13.90	0.00	150.0	± 9.6 %
		Y	2.97	67.02	14.13		150.0	
		Z	2.87	66.63	13.77		150.0	
10456-AAA	IEEE 802.11ac WiFi (160MHz, 64-QAM, 99pc duty cycle)	X	6.05	67.79	16.62	0.00	150.0	± 9.6 %
		Y	6.07	67.84	16.68		150.0	
		Z	6.06	67.83	16.67		150.0	
10457-AAA	UMTS-FDD (DC-HSDPA)	X	3.72	65.65	15.92	0.00	150.0	± 9.6 %
		Y	3.74	65.71	16.01		150.0	
		Z	3.72	65.68	15.93		150.0	
10458-AAA	CDMA2000 (1xEV-DO, Rev. B, 2 carriers)	X	2.56	65.08	12.43	0.00	150.0	± 9.6 %
		Y	2.62	65.37	12.69		150.0	
		Z	2.50	64.84	12.20		150.0	
10459-AAA	CDMA2000 (1xEV-DO, Rev. B, 3 carriers)	X	3.65	64.11	14.09	0.00	150.0	± 9.6 %
		Y	3.72	64.38	14.32		150.0	
		Z	3.61	64.01	13.94		150.0	





EX3DV4- SN:3898

June 27, 2017

10460-AAA	UMTS-FDD (WCDMA, AMR)	X	0.87	67.88	15.88	0.00	150.0	± 9.6 %
		Y	0.94	69.24	16.74		150.0	
		Z	0.87	67.84	15.86		150.0	
10461-AAA	LTE-TDD (SC-FDMA, 1 RB, 1.4 MHz, QPSK, UL Subframe=2,3,4,7,8,9)	X	1.73	71.22	15.78	3.29	80.0	± 9.6 %
		Y	2.48	76.95	18.34		80.0	
		Z	1.60	71.21	16.16		80.0	
10462-AAA	LTE-TDD (SC-FDMA, 1 RB, 1.4 MHz, 16-QAM, UL Subframe=2,3,4,7,8,9)	X	0.76	60.00	7.08	3.23	80.0	± 9.6 %
		Y	0.72	60.00	7.19		80.0	
		Z	0.71	60.00	7.22		80.0	
10463-AAA	LTE-TDD (SC-FDMA, 1 RB, 1.4 MHz, 64-QAM, UL Subframe=2,3,4,7,8,9)	X	0.78	60.00	6.47	3.23	80.0	± 9.6 %
		Y	0.74	60.00	6.54		80.0	
		Z	0.73	60.00	6.57		80.0	
10464-AAA	LTE-TDD (SC-FDMA, 1 RB, 3 MHz, QPSK, UL Subframe=2,3,4,7,8,9)	X	1.37	68.23	13.96	3.23	80.0	± 9.6 %
		Y	1.86	72.93	16.20		80.0	
		Z	1.28	68.36	14.37		80.0	
10465-AAA	LTE-TDD (SC-FDMA, 1 RB, 3 MHz, 16-QAM, UL Subframe=2,3,4,7,8,9)	X	0.76	60.00	7.02	3.23	80.0	± 9.6 %
		Y	0.72	60.00	7.12		80.0	
		Z	0.71	60.00	7.16		80.0	
10466-AAA	LTE-TDD (SC-FDMA, 1 RB, 3 MHz, 64-QAM, UL Subframe=2,3,4,7,8,9)	X	0.78	60.00	6.44	3.23	80.0	± 9.6 %
		Y	0.74	60.00	6.50		80.0	
		Z	0.73	60.00	6.53		80.0	
10467-AAB	LTE-TDD (SC-FDMA, 1 RB, 5 MHz, QPSK, UL Subframe=2,3,4,7,8,9)	X	1.41	68.72	14.20	3.23	80.0	± 9.6 %
		Y	1.97	73.73	16.55		80.0	
		Z	1.32	68.86	14.63		80.0	
10468-AAB	LTE-TDD (SC-FDMA, 1 RB, 5 MHz, 16-QAM, UL Subframe=2,3,4,7,8,9)	X	0.76	60.00	7.04	3.23	80.0	± 9.6 %
		Y	0.72	60.00	7.14		80.0	
		Z	0.71	60.00	7.18		80.0	
10469-AAB	LTE-TDD (SC-FDMA, 1 RB, 5 MHz, 64-QAM, UL Subframe=2,3,4,7,8,9)	X	0.78	60.00	6.44	3.23	80.0	± 9.6 %
		Y	0.74	60.00	6.50		80.0	
		Z	0.73	60.00	6.54		80.0	
10470-AAB	LTE-TDD (SC-FDMA, 1 RB, 10 MHz, QPSK, UL Subframe=2,3,4,7,8,9)	X	1.41	68.72	14.19	3.23	80.0	± 9.6 %
		Y	1.97	73.75	16.55		80.0	
		Z	1.32	68.86	14.63		80.0	
10471-AAB	LTE-TDD (SC-FDMA, 1 RB, 10 MHz, 16-QAM, UL Subframe=2,3,4,7,8,9)	X	0.76	60.00	7.02	3.23	80.0	± 9.6 %
		Y	0.72	60.00	7.13		80.0	
		Z	0.71	60.00	7.17		80.0	
10472-AAB	LTE-TDD (SC-FDMA, 1 RB, 10 MHz, 64-QAM, UL Subframe=2,3,4,7,8,9)	X	0.78	60.00	6.42	3.23	80.0	± 9.6 %
		Y	0.74	60.00	6.48		80.0	
		Z	0.73	60.00	6.52		80.0	
10473-AAB	LTE-TDD (SC-FDMA, 1 RB, 15 MHz, QPSK, UL Subframe=2,3,4,7,8,9)	X	1.41	68.68	14.18	3.23	80.0	± 9.6 %
		Y	1.96	73.71	16.53		80.0	
		Z	1.31	68.82	14.61		80.0	
10474-AAB	LTE-TDD (SC-FDMA, 1 RB, 15 MHz, 16-QAM, UL Subframe=2,3,4,7,8,9)	X	0.76	60.00	7.02	3.23	80.0	± 9.6 %
		Y	0.72	60.00	7.13		80.0	
		Z	0.71	60.00	7.17		80.0	
10475-AAB	LTE-TDD (SC-FDMA, 1 RB, 15 MHz, 64-QAM, UL Subframe=2,3,4,7,8,9)	X	0.78	60.00	6.42	3.23	80.0	± 9.6 %
		Y	0.74	60.00	6.48		80.0	
		Z	0.73	60.00	6.52		80.0	





EX3DV4- SN:3898

June 27, 2017

10477-AAB	LTE-TDD (SC-FDMA, 1 RB, 20 MHz, 16-QAM, UL Subframe=2,3,4,7,8,9)	X	0.76	60.00	7.00	3.23	80.0	± 9.6 %
		Y	0.72	60.00	7.10		80.0	
		Z	0.71	60.00	7.14		80.0	
10478-AAB	LTE-TDD (SC-FDMA, 1 RB, 20 MHz, 64-QAM, UL Subframe=2,3,4,7,8,9)	X	0.78	60.00	6.41	3.23	80.0	± 9.6 %
		Y	0.74	60.00	6.47		80.0	
		Z	0.73	60.00	6.51		80.0	
10479-AAA	LTE-TDD (SC-FDMA, 50% RB, 1.4 MHz, QPSK, UL Subframe=2,3,4,7,8,9)	X	3.51	75.91	18.12	3.23	80.0	± 9.6 %
		Y	4.65	80.42	20.02		80.0	
		Z	3.35	76.12	18.41		80.0	
10480-AAA	LTE-TDD (SC-FDMA, 50% RB, 1.4 MHz, 16-QAM, UL Subframe=2,3,4,7,8,9)	X	2.06	66.11	12.01	3.23	80.0	± 9.6 %
		Y	2.44	68.39	13.17		80.0	
		Z	2.00	66.36	12.23		80.0	
10481-AAA	LTE-TDD (SC-FDMA, 50% RB, 1.4 MHz, 64-QAM, UL Subframe=2,3,4,7,8,9)	X	1.64	63.45	10.41	3.23	80.0	± 9.6 %
		Y	1.83	64.88	11.25		80.0	
		Z	1.57	63.52	10.52		80.0	
10482-AAA	LTE-TDD (SC-FDMA, 50% RB, 3 MHz, QPSK, UL Subframe=2,3,4,7,8,9)	X	1.34	62.39	10.63	2.23	80.0	± 9.6 %
		Y	1.43	63.31	11.29		80.0	
		Z	1.27	62.21	10.58		80.0	
10483-AAA	LTE-TDD (SC-FDMA, 50% RB, 3 MHz, 16-QAM, UL Subframe=2,3,4,7,8,9)	X	1.46	60.79	8.98	2.23	80.0	± 9.6 %
		Y	1.54	61.54	9.56		80.0	
		Z	1.36	60.41	8.74		80.0	
10484-AAA	LTE-TDD (SC-FDMA, 50% RB, 3 MHz, 64-QAM, UL Subframe=2,3,4,7,8,9)	X	1.45	60.53	8.83	2.23	80.0	± 9.6 %
		Y	1.53	61.21	9.36		80.0	
		Z	1.36	60.16	8.59		80.0	
10485-AAB	LTE-TDD (SC-FDMA, 50% RB, 5 MHz, QPSK, UL Subframe=2,3,4,7,8,9)	X	1.93	66.25	13.91	2.23	80.0	± 9.6 %
		Y	2.08	67.57	14.73		80.0	
		Z	1.84	66.09	13.95		80.0	
10486-AAB	LTE-TDD (SC-FDMA, 50% RB, 5 MHz, 16-QAM, UL Subframe=2,3,4,7,8,9)	X	1.94	63.48	11.80	2.23	80.0	± 9.6 %
		Y	2.04	64.22	12.34		80.0	
		Z	1.86	63.28	11.73		80.0	
10487-AAB	LTE-TDD (SC-FDMA, 50% RB, 5 MHz, 64-QAM, UL Subframe=2,3,4,7,8,9)	X	1.96	63.26	11.66	2.23	80.0	± 9.6 %
		Y	2.04	63.94	12.17		80.0	
		Z	1.87	63.04	11.57		80.0	
10488-AAB	LTE-TDD (SC-FDMA, 50% RB, 10 MHz, QPSK, UL Subframe=2,3,4,7,8,9)	X	2.53	67.95	16.02	2.23	80.0	± 9.6 %
		Y	2.66	68.95	16.66		80.0	
		Z	2.42	67.64	16.03		80.0	
10489-AAB	LTE-TDD (SC-FDMA, 50% RB, 10 MHz, 16-QAM, UL Subframe=2,3,4,7,8,9)	X	2.77	66.35	15.13	2.23	80.0	± 9.6 %
		Y	2.84	66.94	15.57		80.0	
		Z	2.67	66.13	15.12		80.0	
10490-AAB	LTE-TDD (SC-FDMA, 50% RB, 10 MHz, 64-QAM, UL Subframe=2,3,4,7,8,9)	X	2.85	66.30	15.10	2.23	80.0	± 9.6 %
		Y	2.92	66.85	15.53		80.0	
		Z	2.75	66.08	15.09		80.0	
10491-AAB	LTE-TDD (SC-FDMA, 50% RB, 15 MHz, QPSK, UL Subframe=2,3,4,7,8,9)	X	2.93	67.67	16.24	2.23	80.0	± 9.6 %
		Y	3.03	68.38	16.73		80.0	
		Z	2.81	67.35	16.23		80.0	
10492-AAB	LTE-TDD (SC-FDMA, 50% RB, 15 MHz, 16-QAM, UL Subframe=2,3,4,7,8,9)	X	3.21	66.36	15.71	2.23	80.0	± 9.6 %
		Y	3.26	66.76	16.05		80.0	
		Z	3.11	66.10	15.68		80.0	



EX3DV4- SN:3898

June 27, 2017

10493-AAB	LTE-TDD (SC-FDMA, 50% RB, 15 MHz, 64-QAM, UL Subframe=2,3,4,7,8,9)	X	3.27	66.30	15.68	2.23	80.0	± 9.6 %
		Y	3.32	66.68	16.01		80.0	
		Z	3.17	66.04	15.65		80.0	
10494-AAB	LTE-TDD (SC-FDMA, 50% RB, 20 MHz, QPSK, UL Subframe=2,3,4,7,8,9)	X	3.07	68.52	16.54	2.23	80.0	± 9.6 %
		Y	3.18	69.34	17.07		80.0	
		Z	2.94	68.19	16.54		80.0	
10495-AAB	LTE-TDD (SC-FDMA, 50% RB, 20 MHz, 16-QAM, UL Subframe=2,3,4,7,8,9)	X	3.24	66.58	15.93	2.23	80.0	± 9.6 %
		Y	3.29	66.98	16.26		80.0	
		Z	3.13	66.30	15.90		80.0	
10496-AAB	LTE-TDD (SC-FDMA, 50% RB, 20 MHz, 64-QAM, UL Subframe=2,3,4,7,8,9)	X	3.33	66.50	15.93	2.23	80.0	± 9.6 %
		Y	3.38	66.87	16.25		80.0	
		Z	3.23	66.23	15.91		80.0	
10497-AAA	LTE-TDD (SC-FDMA, 100% RB, 1.4 MHz, QPSK, UL Subframe=2,3,4,7,8,9)	X	1.02	60.00	7.99	2.23	80.0	± 9.6 %
		Y	1.01	60.00	8.17		80.0	
		Z	0.98	60.00	7.95		80.0	
10498-AAA	LTE-TDD (SC-FDMA, 100% RB, 1.4 MHz, 16-QAM, UL Subframe=2,3,4,7,8,9)	X	1.18	60.00	6.81	2.23	80.0	± 9.6 %
		Y	1.17	60.00	6.95		80.0	
		Z	1.14	60.00	6.72		80.0	
10499-AAA	LTE-TDD (SC-FDMA, 100% RB, 1.4 MHz, 64-QAM, UL Subframe=2,3,4,7,8,9)	X	1.20	60.00	6.66	2.23	80.0	± 9.6 %
		Y	1.19	60.00	6.79		80.0	
		Z	1.16	60.00	6.55		80.0	
10500-AAA	LTE-TDD (SC-FDMA, 100% RB, 3 MHz, QPSK, UL Subframe=2,3,4,7,8,9)	X	2.18	67.02	14.79	2.23	80.0	± 9.6 %
		Y	2.32	68.22	15.55		80.0	
		Z	2.08	66.80	14.82		80.0	
10501-AAA	LTE-TDD (SC-FDMA, 100% RB, 3 MHz, 16-QAM, UL Subframe=2,3,4,7,8,9)	X	2.31	64.90	13.20	2.23	80.0	± 9.6 %
		Y	2.41	65.65	13.74		80.0	
		Z	2.22	64.72	13.17		80.0	
10502-AAA	LTE-TDD (SC-FDMA, 100% RB, 3 MHz, 64-QAM, UL Subframe=2,3,4,7,8,9)	X	2.34	64.77	13.06	2.23	80.0	± 9.6 %
		Y	2.43	65.49	13.58		80.0	
		Z	2.25	64.59	13.02		80.0	
10503-AAB	LTE-TDD (SC-FDMA, 100% RB, 5 MHz, QPSK, UL Subframe=2,3,4,7,8,9)	X	2.51	67.79	15.92	2.23	80.0	± 9.6 %
		Y	2.63	68.78	16.57		80.0	
		Z	2.39	67.48	15.93		80.0	
10504-AAB	LTE-TDD (SC-FDMA, 100% RB, 5 MHz, 16-QAM, UL Subframe=2,3,4,7,8,9)	X	2.75	66.25	15.06	2.23	80.0	± 9.6 %
		Y	2.83	66.84	15.51		80.0	
		Z	2.66	66.03	15.05		80.0	
10505-AAB	LTE-TDD (SC-FDMA, 100% RB, 5 MHz, 64-QAM, UL Subframe=2,3,4,7,8,9)	X	2.83	66.21	15.04	2.23	80.0	± 9.6 %
		Y	2.91	66.76	15.47		80.0	
		Z	2.73	65.99	15.02		80.0	
10506-AAB	LTE-TDD (SC-FDMA, 100% RB, 10 MHz, QPSK, UL Subframe=2,3,4,7,8,9)	X	3.05	68.40	16.47	2.23	80.0	± 9.6 %
		Y	3.16	69.22	17.00		80.0	
		Z	2.92	68.07	16.47		80.0	
10507-AAB	LTE-TDD (SC-FDMA, 100% RB, 10 MHz, 16-QAM, UL Subframe=2,3,4,7,8,9)	X	3.22	66.51	15.89	2.23	80.0	± 9.6 %
		Y	3.27	66.92	16.22		80.0	
		Z	3.12	66.24	15.86		80.0	